

# ARCH FIBERGLASS CORPORATION INDEX OF CORNICES - BY SIZE

HEIGHT	CORNICE STYLE NAME	PROJECTION	UNIT LENGTH	PDF	PHOTO #1	PHOTO #2	PHOTO #3
6-3/16"	30 Howard Street Capital	5-5/16"	66"	<a href="#">PDF</a>	<a href="#">PHOTO</a>		
7-3/4"	Broome Sill	4-5/8"	78"	<a href="#">PDF</a>			
8"	Artic Horizontal Strip	6"	94-1/8"	<a href="#">PDF</a>			
8-5/8"	Atlas	8-3/8"	88-5/8"	<a href="#">PDF</a>			
9-1/2"	Fort Hamilton Library	18-3/4"	111-5/8"	<a href="#">PDF</a>			
9-1/2"	Markham Gardens Horizontal Band	6"	119-3/4"	<a href="#">PDF</a>			
9-5/8"	Rich 2	11-3/8"	95-5/8"	<a href="#">PDF</a>			
10"	575 Fifth Avenue Watertable	3"	119-5/8"	<a href="#">PDF</a>			
10-1/4"	Warburton One Cornice	11-7/8"	62"	<a href="#">PDF</a>			
10-1/2"	Marconi	10-1/8"	97-1/4"	<a href="#">PDF</a>			
10-11/16"	Palmetto	11-3/8"	88-9/16"	<a href="#">PDF</a>			
11"	Jade Balcony Edge	2"	82"	<a href="#">PDF</a>			
11-1/8"	142 Green-Cast Iron -B	11-1/2"	96-5/8"	<a href="#">PDF</a>			
11-9/16"	Rally One	7"	59"	<a href="#">PDF</a>			
11-5/8"	Barnes 18th Street	15-1/4"	71-5/8"	<a href="#">PDF</a>			
12"	Brownsville Gardens	6"	95-5/8"	<a href="#">PDF</a>			
12-3/8"	142 Green-Cast Iron-A	16-1/2"	95-5/8"	<a href="#">PDF</a>			
12-1/2"	Simple Band	5-1/2"	107-3/4"	<a href="#">PDF</a>			
12-5/8"	Casablanca Watertable	6-5/8"	95-5/8"	<a href="#">PDF</a>			
12-5/8"	Integrity Storefront	7"	99-5/8"	<a href="#">PDF</a>			
13"	Franklin Mansard	14-7/8"	95-5/8"	<a href="#">PDF</a>			

13"	Kalm Watertable	4-1/2"	94-5/8"	<a href="#">PDF</a>		
13-1/4"	Putnam Band	12-1/2"	116-7/8"	<a href="#">PDF</a>		
13-3/8"	Morse Watertable	11-1/4"	95-5/8"	<a href="#">PDF</a>		
13-3/8"	Rich	20-1/8"	71-5/8"	<a href="#">PDF</a>		
13-1/2"	Gates Mansard	10-1/4"	89-1/2"	<a href="#">PDF</a>	<a href="#">PHOTO</a>	<a href="#">PHOTO</a>
13-1/2"	Rally Five	3-11/16"	80-1/4"	<a href="#">PDF</a>		
13-1/2"	Swirl Frieze Panel	1-1/2"	67-1/2"	<a href="#">PDF</a>	<a href="#">PHOTO</a>	
13-7/8"	Bleeker Street 2 Lower	9-13/16"	94-5/8"	<a href="#">PDF</a>		
14"	7th Street 2	5-13/16"	95-5/8"	<a href="#">PDF</a>		
14-1/2"	Band Course	4-7/8"	95-5/8"	<a href="#">PDF</a>		
14 1/2"	La Casa - East 158th Street	24"	95-5/8"	<a href="#">PDF</a>	<a href="#">PHOTO</a>	
14-1/2"	New Rockaway	12-5/16"	119-5/8"	<a href="#">PDF</a>		
15"	575 Fifth Avenue Cornice	3"	119-5/8"	<a href="#">PDF</a>		
15"	Baby Grand	8-1/2"	95-5/8"	<a href="#">PDF</a>		
15"	Jade Cornice	11"	95-5/8"	<a href="#">PDF</a>		
15"	Scully Lintel	5-1/2"	56-1/2"	<a href="#">PDF</a>		
15-1/2"	Atlantic Bay	14-1/2"	95-5/8"	<a href="#">PDF</a>		
15-1/2"	Daffy's Storefront	14-3/4"	90-5/8"	<a href="#">PDF</a>	<a href="#">PHOTO</a>	
15-5/8"	Sunburst 60	2"	60-1/8"	<a href="#">PDF</a>		
15-3/4"	Summit Storefront	14-1/2"	85-5/8"	<a href="#">PDF</a>		
16"	30 Howard Street Watertables (brackets)	14-1/8"	95-5/8"	<a href="#">PDF</a>	<a href="#">PHOTO</a>	<a href="#">PHOTO</a>
16"	Irwin Wilson School (Eave Mount)	11"	95-5/8"	<a href="#">PDF</a>	<a href="#">PHOTO</a>	<a href="#">PHOTO</a>
16-1/4"	Studio Grand	8"	96-3/4"	<a href="#">PDF</a>		
16-1/4"	East Street Band	6"	95-5/8"	<a href="#">PDF</a>		
16-1/4"	York Watertable	10-1/2"	143-7/8"	<a href="#">PDF</a>		

16-3/8"	Spartan Cornice	15"	104-5/8"	<a href="#">PDF</a>		
16-3/8"	Spartan Rake	15"	106-13/16"	<a href="#">PDF</a>		
16-1/2"	Quatro	22-1/4"	74-7/16"	<a href="#">PDF</a>		
16-5/8"	Nomad Transom	11"	45-1/4"	<a href="#">PDF</a>		
17"	Patchen Mansard	6-1/8"	95-5/8"	<a href="#">PDF</a>		
17 1/4"	214 West 96th Street	18 1/4"	78 3/4"	<a href="#">PDF</a>	<a href="#">PHOTO</a>	<a href="#">PHOTO</a>
17-3/8"	Prospect Entry Pediment	17"	106-1/2"	<a href="#">PDF</a>	<a href="#">PHOTO</a>	
17-1/2"	Jane Street Lintel	6"	63"	<a href="#">PDF</a>	<a href="#">PHOTO</a>	
17-1/2"	Marlboro 3	5-5/8"	95-5/8"	<a href="#">PDF</a>	<a href="#">PHOTO</a>	
17-1/2"	TMK (Wall Mount)	8-1/4"	76-7/8"	<a href="#">PDF</a>		
17-5/8"	Herricks Minor	16-3/4"	95-5/8"	<a href="#">PDF</a>	<a href="#">PHOTO</a>	
17-3/4"	Franklin Storefront	14-1/2"	80-1/2"	<a href="#">PDF</a>		
18"	Bell Atlantic Major	19-1/2"	95-5/8"	<a href="#">PDF</a>		
18"	Irwin Wilson School (Wall Mount)	11"	95-5/8"	<a href="#">PDF</a>	<a href="#">PHOTO</a>	<a href="#">PHOTO</a>
18"	Mercer Street Lower	6-3/4"	77-5/8"	<a href="#">PDF</a>	<a href="#">PHOTO</a>	
18-1/4"	Hartley House (Gutter Mount)	17-1/2"	95-5/8"	<a href="#">PDF</a>		
18-1/4"	Webb Avenue Watertable	9-5/8"	95-5/8"	<a href="#">PDF</a>		
18-1/2"	Rally Six	2-1/2"	78-7/8"	<a href="#">PDF</a>		
18-1/2"	Temple Beth Shalom 2	18"	95-5/8"	<a href="#">PDF</a>	<a href="#">PHOTO</a>	
18 3/4"	30 Howard Street Watertables	14 1/2"	95-5/8"	<a href="#">PDF</a>	<a href="#">PHOTO</a>	
19"	Park Ave (gutter)	23"	119-5/8"	<a href="#">PDF</a>		
19-1/4"	Temple Beth Shalom 3	4"	95-5/8"	<a href="#">PDF</a>		
19-1/2"	246 East 53rd Street Watertable	6-3/8"	95-5/8"	<a href="#">PDF</a>	<a href="#">PHOTO</a>	
19-1/2"	Hellenic Upper	17"	95-5/8"	<a href="#">PDF</a>		

19-1/2"	Prospect	17-3/4"	245"	<a href="#">PDF</a>	<a href="#">PHOTO</a>	
20"	67 West 87th Street	15-3/8"	90"	<a href="#">PDF</a>	<a href="#">PHOTO</a>	
20"	Deco Cornice	8-13/16"	183-1/4"	<a href="#">PDF</a>		
20"	Euclid String Course	8"	119-5/8"	<a href="#">PDF</a>		
20"	Flora Vista	6"	95-5/8"	<a href="#">PDF</a>		
20"	Newtown 3	9"	95-5/8"	<a href="#">PDF</a>		
20-1/4"	Stuyvesent Garage	4-1/2"	83-1/2"	<a href="#">PDF</a>	<a href="#">PHOTO</a>	<a href="#">PHOTO</a>
20-1/2"	139 Fulton Watertable	17-3/4"	95-5/8"	<a href="#">PDF</a>		
20-11/16"	Rally Eight	6-5/16"	72-1/2"	<a href="#">PDF</a>		
20-11/16"	Sweeney II Storefront	12-7/8"	95-5/8"	<a href="#">PDF</a>		
20-3/4"	Broome Storefront (Frame Mount)	20"	107-5/8"	<a href="#">PDF</a>		
20-3/4"	Snediker	8"	95-1/2"	<a href="#">PDF</a>		
21"	17 East 89th Street	21"	89-7/8"	<a href="#">PDF</a>	<a href="#">PHOTO</a>	<a href="#">PHOTO</a>
21"	94-98 Atlantic (Wall Mount)	15"	71-5/8"	<a href="#">PDF</a>		
21"	Rose	12"	67-5/8"	<a href="#">PDF</a>	<a href="#">PHOTO</a>	
21"	Toby	12-11/16"	104"	<a href="#">PDF</a>		
21-1/4"	East Street Small	8"	95-5/8"	<a href="#">PDF</a>		
21-5/16"	Bayview Arched Dormer	9-3/8"	61"	<a href="#">PDF</a>		
21-1/2"	Ball Finial - 18"	18"	18"	<a href="#">PDF</a>		
21-1/2"	CPW Watertable	7-3/4"	79-5/8"	<a href="#">PDF</a>	<a href="#">PHOTO</a>	
21-1/2"	Hartley House (Wall Mount)	17-1/2"	95-5/8"	<a href="#">PDF</a>		
21-1/2"	Henry Perkins	21"	89-1/2"	<a href="#">PDF</a>		
21-5/8"	Castlestone Watertable	7-3/4"	62-1/2"	<a href="#">PDF</a>		
21-3/4"	Sixty Six Sixth	18-1/4"	83-5/8"	<a href="#">PDF</a>		
22"	Bayview Dormer Jr	9-3/8"	64-5/8"	<a href="#">PDF</a>		

22-3/16"	Herbert Rose	19-3/8"	71-5/8"	<a href="#">PDF</a>
22-3/8"	Broomely	19-3/4"	95-5/8"	<a href="#">PDF</a>
22-1/2"	Angel Guardian Panel	2-1/2"	103-1/2"	<a href="#">PDF</a>
22 3/4"	157 Hudson Street	7"	95 5/8"	<a href="#">PDF</a> <a href="#">PHOTO</a>
22-3/4"	Marlboro 4 (Gutter Mount)	21"	54-1/8"	<a href="#">PDF</a> <a href="#">PHOTO</a>
23"	Atlantic Center	18-3/4"	20'-0"	<a href="#">PDF</a>
23"	Wingate Inn	15"	95-5/8"	<a href="#">PDF</a>
23-3/16"	Chandler Hotel	5-1/8"	47-1/8"	<a href="#">PDF</a>
23-1/2"	Brandt (gutter)	18-1/2"	95-5/8"	<a href="#">PDF</a>
23-1/2"	Broome Storefront	20"	107-5/8"	<a href="#">PDF</a>
23-5/8"	Lawrence 24	10"	107-5/8"	<a href="#">PDF</a>
23-3/4"	Mercer Street Upper	17"	77-1/2"	<a href="#">PDF</a> <a href="#">PHOTO</a>
24"	1060 Park Ave Lower	11-5/8"	73-1/2"	<a href="#">PDF</a> <a href="#">PHOTO</a>
24"	Artic Canopy	29-1/4"	96"	<a href="#">PDF</a>
24"	Essex	9-1/2"	107-5/8"	<a href="#">PDF</a>
24-5/16"	Time 134 West 93rd Street	15-1/2"	95-5/8"	<a href="#">PDF</a>
24-3/8"	Angel Guardian	25"	103-1/2"	<a href="#">PDF</a>
24-11/16"	Astor Place	11"	79-5/8"	<a href="#">PDF</a>
24-3/4"	Lispenard Two (brackets)	23-13/16"	81-1/2"	<a href="#">PDF</a>
24-3/4"	Lispenard Two	23-13/16"	81-1/2"	<a href="#">PDF</a>
25"	Great Jones Watertable	12"	80-5/8"	<a href="#">PDF</a>
25-1/2"	Hamilton 24	12-3/4"	95-3/4"	<a href="#">PDF</a> <a href="#">PHOTO</a>
25-1/2"	Jason	11-1/4"	48"	<a href="#">PDF</a>
25-1/2"	Lazlo	10"	119-5/8"	<a href="#">PDF</a>

25-1/2"	Sparrow Lower	4"	7'-11-5/8"	<a href="#">PDF</a>		
25 5/8"	246 E. 53rd Storefront (Frame Mount)	10 3/4"	71 5/8"	<a href="#">PDF</a>	<a href="#">PHOTO</a>	<a href="#">PHOTO</a>
25-13/16"	244 East 7th Street (Balcony)	40"	58-1/2"	<a href="#">PDF</a>		
25-13/16"	Chelsea Spandrel Panel	4-1/16"	199-1/4"	<a href="#">PDF</a>		
25-7/8"	Rally Two	13-7/8"	95"	<a href="#">PDF</a>		
25-7/8"	Sandy Hook 3	8-1/4"	101-1/2"	<a href="#">PDF</a>		
26"	35 Vestry	8-7/8"	59-5/8"	<a href="#">PDF</a>		
26"	Gates (Middle)	19-3/4"	89-1/2"	<a href="#">PDF</a>	<a href="#">PHOTO</a>	<a href="#">PHOTO</a>
26"	Marlboro 4	20-3/4"	54-1/8"	<a href="#">PDF</a>	<a href="#">PHOTO</a>	
26"	Parkside	11-1/2"	63-3/8"	<a href="#">PDF</a>		
26"	Sparrow Upper	12"	95-5/8"	<a href="#">PDF</a>		
26-3/8"	Time 134 West 93rd Street (Wall Mount)	15-1/2"	95-5/8"	<a href="#">PDF</a>		
26-1/2"	176th Street Upper	20-3/4"	71-3/4"	<a href="#">PDF</a>		
26-5/8"	Sandy Hook 2	17-1/8"	90-3/4"	<a href="#">PDF</a>		
26-3/4"	Bethune Street	15-1/4"	87-1/8"	<a href="#">PDF</a>		
26-3/4"	Brandt (no bracket)	18"	95-5/8"	<a href="#">PDF</a>		
26-7/8"	Fulton Minor	15"	59-5/8"	<a href="#">PDF</a>		
27"	Aileen	16"	93-3/4"	<a href="#">PDF</a>		
27"	Bell Atlantic Minor	13-5/8"	95-5/8"	<a href="#">PDF</a>		
27"	Parkside (Gutter Mount)	19"	95-5/8"	<a href="#">PDF</a>		
27"	Saint Ignatius Loyola School	22"	71 5/8"	<a href="#">PDF</a>		
27-1/2"	Jalen-Mt. Morris	15-3/8"	61-1/8"	<a href="#">PDF</a>		
28-1/4"	107 Waverly Place	15-3/4"	80"	<a href="#">PDF</a>		
28-3/8"	Sandy Hook	22-1/2"	7'-5-3/4"	<a href="#">PDF</a>		
28-1/2"	Luger (Haunch Mount)	21-3/4"	103"-5/8"	<a href="#">PDF</a>	<a href="#">PHOTO</a>	<a href="#">PHOTO</a>

28-1/2"	Rally Nine	6"	58"	<a href="#">PDF</a>		
28-1/2"	Riverhall	27-3/4"	48-1/2'	<a href="#">PDF</a>	<a href="#">PHOTO</a>	<a href="#">PHOTO</a>
28-1/2"	Warburton Two Cornice	11-13/16"	64-1/8"	<a href="#">PDF</a>		
28-3/4"	9 West 16th Street	15-5/8"	86-1/2"	<a href="#">PDF</a>		
28-3/4"	Urn	14"	14"	<a href="#">PDF</a>		
28-7/8"	140 Fifth Avenue	52-1/2"	86-5/8"	<a href="#">PDF</a>		
29"	133 Malcom X Boulevard	4-1/4"	74-5/8"	<a href="#">PDF</a>		
29"	Radio City Apts.	30"	116-1/8"	<a href="#">PDF</a>	<a href="#">PHOTO</a>	
29-1/4"	24 Monroe Place	21"	73-1/2"	<a href="#">PDF</a>	<a href="#">PHOTO</a>	
29-1/4"	162 Fifth Avenue	3-3/4"	50"	<a href="#">PDF</a>	<a href="#">PHOTO</a>	
29-1/4"	Bayview Dormer Sr.	9-3/8"	107-1/8"	<a href="#">PDF</a>		
29-1/4"	Riverside	25-3/8"	42"	<a href="#">PDF</a>		
29-7/16"	244 East 7th Street (knee bracket)	35-1/2"	58-1/2"	<a href="#">PDF</a>		
29-1/2"	All Saints Apartments	23-1/8"	95-5/8"	<a href="#">PDF</a>	<a href="#">PHOTO</a>	<a href="#">PHOTO</a>
29-1/2"	Franklin Main	20"	84"	<a href="#">PDF</a>		
29-1/2"	Legacy	18-1/2"	90"	<a href="#">PDF</a>		
29-1/2"	West End Avenue	18-1/4"	45-1/2"	<a href="#">PDF</a>		
29-5/8"	New Sisters Of Charity	25-1/4"	95-5/8"	<a href="#">PDF</a>	<a href="#">PHOTO</a>	
29-3/4"	Herrick (Main)	18-3/4"	95-5/8"	<a href="#">PDF</a>	<a href="#">PHOTO</a>	
30"	23 West 17th Street	15"	80-1/4"	<a href="#">PDF</a>		
30"	744 Greenwich Lower	21-7/8"	95-5/8"	<a href="#">PDF</a>		
30"	Berean	6-1/8"	119-5/8"	<a href="#">PDF</a>		
30"	Horatio Storefront	15-7/8"	95-5/8"	<a href="#">PDF</a>	<a href="#">PHOTO</a>	
30"	Kent Parapet	2"	71"	<a href="#">PDF</a>		

30"	Newtown 5	9"	95-5/8"	<a href="#">PDF</a>			
30"	Oceanview Medallion	2"	30"	<a href="#">PDF</a>			
30"	Parkside 30	18-7/8"	95-5/8"	<a href="#">PDF</a>			
30"	Procedure	6-1/8"	119-5/8"	<a href="#">PDF</a>			
30"	Warren Street	19-3/4"	59-5/8"	<a href="#">PDF</a>			
30-1/8"	33 East 20th St. Upper	16"	71 5/8"	<a href="#">PDF</a>	<a href="#">PHOTO</a>		
30-1/8"	Monarch	23-3/4"	88-1/4"	<a href="#">PDF</a>			
30-5/16"	30 Howard Street Base	2"	66"	<a href="#">PDF</a>	<a href="#">PHOTO</a>		
30-7/16"	Blue Grill	15-7/16"	78-1/2"	<a href="#">PDF</a>			
30-1/2"	Doma	21"	79-7/8"	<a href="#">PDF</a>			
30-1/2"	Webb Avenue	12"	95-5/8"	<a href="#">PDF</a>			
30-5/8"	Accurate Mansard	22-5/8"	16-1/2"	<a href="#">PDF</a>			
31"	626 West End Avenue	30"	84-5/8"	<a href="#">PDF</a>			
31"	1920 Washington Ave Minor	12"	95-5/8"	<a href="#">PDF</a>	<a href="#">PHOTO</a>		
31"	Formwork	14"	119-5/8"	<a href="#">PDF</a>			
31"	Fulton Upper	28-3/8"	71-5/8"	<a href="#">PDF</a>	<a href="#">PHOTO</a>		
31"	Gates Major	19-3/4"	89-1/2"	<a href="#">PDF</a>	<a href="#">PHOTO</a>	<a href="#">PHOTO</a>	<a href="#">PHOTO</a>
31"	Luger (roof)	21-3/4"	101-1/2"	<a href="#">PDF</a>			
31"	Sweeney Main	32-1/2"	71-5/8"	<a href="#">PDF</a>	<a href="#">PHOTO</a>		
31-1/4"	Lawrence 30	10"	107-5/8"	<a href="#">PDF</a>			
31-1/2"	Hamilton 30	12-3/8"	95-5/8"	<a href="#">PDF</a>			
31-1/2"	Wintergarden 31 (brackets)	8"	99-5/8"	<a href="#">PDF</a>			
32"	County	8"	119-5/8"	<a href="#">PDF</a>			
32"	Dorothy Day	29-3/4"	71-5/8"	<a href="#">PDF</a>	<a href="#">PHOTO</a>	<a href="#">PHOTO</a>	
32"	Mariner Cornice	10"	85-5/8"	<a href="#">PDF</a>			



32"	Newtown 4	8"	95-5/8"	<a href="#">PDF</a>		
32"	Pepe	22-1/4"	89-5/8"	<a href="#">PDF</a>		
32"	Stuart Upper (corbels)	30"	59-5/8"	<a href="#">PDF</a>		
32"	Stuart Upper (modillions)	30"	47-5/8"	<a href="#">PDF</a>		
32 1/8"	41 Eastern Parkway	25 3/4"	73"	<a href="#">PDF</a>	<a href="#">PHOTO</a>	
32-5/16"	Broadway Balustrade	10-15/16"	70-1/4"	<a href="#">PDF</a>	<a href="#">PHOTO</a>	<a href="#">PHOTO</a>
32 1/2"	49 West 72nd Street	15 7/8"	73 7/8"	<a href="#">PDF</a>	<a href="#">PHOTO</a>	
32-1/2"	Lion's Head Cornice	26"	83-1/2"	<a href="#">PDF</a>		
32-1/2"	Newtown 2	10"	95-5/8"	<a href="#">PDF</a>		
32-1/2"	Soren	16-1/4"	65-7/8"	<a href="#">PDF</a>	<a href="#">PHOTO</a>	
32-3/4"	117 Beekman Street	32"	95-1/2"	<a href="#">PDF</a>	<a href="#">PHOTO</a>	
32-3/4"	Integrity (Gutter Mount)	18	75-5/8"	<a href="#">PDF</a>		
33"	103 East 75th Street	25-1/4"	57-1/2"	<a href="#">PDF</a>	<a href="#">PHOTO</a>	
33"	1138 Washington Avenue	18"	95-5/8"	<a href="#">PDF</a>		
33"	Beach	17-3/4"	87-3/4"	<a href="#">PDF</a>		
33"	Bridge Cornice	19-1/4"	77-3/8"	<a href="#">PDF</a>		
33"	Lexington	26"	48"	<a href="#">PDF</a>		
33"	Oscar Brown	37"	89-5/8"	<a href="#">PDF</a>		
33"	Wilson Avenue School (Gutter Mount)	24-3/4"	80-5/8"	<a href="#">PDF</a>	<a href="#">PHOTO</a>	
33"	Wilson Avenue School (Wall Mount + medallions)	24 3/4"	80 5/8"	<a href="#">PDF</a>		
33-3/8"	Montague One	26-5/16"	73-3/4"	<a href="#">PDF</a>		
33-1/2"	176th Street Lower	23-1/8"	62-5/8"	<a href="#">PDF</a>		
33-3/4"	Palm House	16-11/16"	185"	<a href="#">PDF</a>	<a href="#">PHOTO</a>	<a href="#">PHOTO</a> <a href="#">PHOTO</a>
34"	241 West 14th Street	17 1/4"	95 5/8"	<a href="#">PDF</a>	<a href="#">PHOTO</a>	

34"	252 East 78th Street	23-1/2"	89-5/8"	<a href="#">PDF</a>	<a href="#">PHOTO</a>		
34"	Atlantic Pediment	23-3/4"	76-5/8"	<a href="#">PDF</a>			
34"	Governor's School	38-1/2"	62-5/8"	<a href="#">PDF</a>			
34"	Promenade	12-1/4"	79-5/8"	<a href="#">PDF</a>			
34-5/16"	Bump Out Cornice	21-13/16"	64-1/8"	<a href="#">PDF</a>			
34-5/16"	Flat Spandrel Two	3-5/8"	64-1/8"	<a href="#">PDF</a>			
34-3/8"	Beck Street Upper	38-1/8"	62"	<a href="#">PDF</a>			
34-3/8"	CPW Shield Panel	2-3/4"	24"	<a href="#">PDF</a>			
34-5/8"	Niagara Cornice	18-3/4"	83-11/16"	<a href="#">PDF</a>	<a href="#">PHOTO</a>	<a href="#">PHOTO</a>	<a href="#">PHOTO</a>
34-3/4"	1125 Lexington Avenue	30-3/4"	80-1/8"	<a href="#">PDF</a>	<a href="#">PHOTO</a>	<a href="#">PHOTO</a>	
34-3/4"	Bleecker Street (Gutter Mount)	14-3/4"	79-5/8"	<a href="#">PDF</a>			
34-3/4"	Hudson Shadows	6"	95-5/8"	<a href="#">PDF</a>			
34-3/4"	Thompkins Place	25-5/8"	78-1/4"	<a href="#">PDF</a>			
35"	Magnum	18"	95-5/8"	<a href="#">PDF</a>			
35-1/8"	Natasha	20"	5'-11-5/8"	<a href="#">PDF</a>	<a href="#">PHOTO</a>		
35-1/4"	Columbia	25"	49-5/8"	<a href="#">PDF</a>			
35-1/2"	Saint Louis Hall	21"	95-5/8"	<a href="#">PDF</a>			
35-1/2"	Slice One	12-1/4"	95-5/8"	<a href="#">PDF</a>			
35-1/2"	Strong	7-3/4"	120"	<a href="#">PDF</a>			
35-3/4"	Grand	36-1/4"	33-1/2"	<a href="#">PDF</a>			
35-3/4"	Park Place	19"	96"	<a href="#">PDF</a>			
35-3/4"	Wilson Avenue School (Basic)	24-3/4"	80-5/8"	<a href="#">PDF</a>	<a href="#">PHOTO</a>		
35-3/4"	Wilson Avenue School (Wall Mount + medallions)	24-3/4"	80-5/8"	<a href="#">PDF</a>			
35-7/8"	Lee	22-15/16"	63-1/2"	<a href="#">PDF</a>			
36"	33 East 20th St. Lower	16"	74-5/8"	<a href="#">PDF</a>			

36"	316 Fifth Avenue	18"	103-1/2"	<a href="#">PDF</a>		
36"	421 West 48th Street	24-1/2"	68-5/8"	<a href="#">PDF</a>	<a href="#">PHOTO</a>	
36"	Bleecker Street (Wall Mount)	14-3/4"	79-5/8"	<a href="#">PDF</a>		
36"	Cobble Hill (Gutter Mount)	26"	71-5/8"	<a href="#">PDF</a>	<a href="#">PHOTO</a>	<a href="#">PHOTO</a>
36"	Great Jones Minor	30"	53-5/8"	<a href="#">PDF</a>		
36"	Joshua 36 w/Corbels	18"	119-5/8"	<a href="#">PDF</a>	<a href="#">PHOTO</a>	
36"	Joshua 36 x 72	18"	71-5/8"	<a href="#">PDF</a>		
36"	Leo	23-1/8"	60-3/8"	<a href="#">PDF</a>	<a href="#">PHOTO</a>	<a href="#">PHOTO</a>
36"	Moore Street	36"	67-5/8"	<a href="#">PDF</a>	<a href="#">PHOTO</a>	
36"	Oceanview	6"	89-5/8"	<a href="#">PDF</a>	<a href="#">PHOTO</a>	
36"	Wingate Panel	2"	36"	<a href="#">PDF</a>		
36-3/8"	Euclid Hall	14-7/8"	79-5/8"	<a href="#">PDF</a>		
36 1/2"	Capital City	38 3/4"	95 5/8"	<a href="#">PDF</a>		
36-1/2"	Rally Seven	21-1/4"	86-1/2"	<a href="#">PDF</a>		
37"	96 Spring Street	26"	86-5/8"	<a href="#">PDF</a>	<a href="#">PHOTO</a>	<a href="#">PHOTO</a> <a href="#">PHOTO</a>
37"	205 West 19th Street	33-1/8"	55-1/4"	<a href="#">PDF</a>		
37"	Hoboken	28-1/2"	83"	<a href="#">PDF</a>		
37"	Rally Ten	7"	58"	<a href="#">PDF</a>		
37-1/4"	St. Nicholas Upper	37-1/4"	72"	<a href="#">PDF</a>		
37-1/2"	Adam Upper	12-3/4"	105-3/8"	<a href="#">PDF</a>	<a href="#">PHOTO</a>	<a href="#">PHOTO</a>
37-1/2"	Beekman Firehouse Lower	22-7/8"	79-5/8"	<a href="#">PDF</a>	<a href="#">PHOTO</a>	<a href="#">PHOTO</a>
37-1/2"	Chancellor Residence	10-7/8"	41-3/8"	<a href="#">PDF</a>		
37-1/2"	Hamilton 36" w/Bracket	12-3/4"	95-5/8"	<a href="#">PDF</a>		
37-1/2"	Hamilton 36	12-3/4"	95-5/8"	<a href="#">PDF</a>		
37-1/2"	Reade 36	18"	66"	<a href="#">PDF</a>	<a href="#">PHOTO</a>	

37-1/2"	Vanderbuilt	14-7/8"	48"	<a href="#">PDF</a>		
37-5/8"	Hicks	22"	88-3/8"	<a href="#">PDF</a>		
37-3/4"	Adam Lower	20"	71-5/8"	<a href="#">PDF</a>	<a href="#">PHOTO</a>	<a href="#">PHOTO</a>
38"	25 East 21st Street Upper	24-3/4"	89-5/8"	<a href="#">PDF</a>	<a href="#">PHOTO</a>	
38"	Twinstone (hook brackets)	20-7/8"	68-1/8"	<a href="#">PDF</a>		
38"	Walker Street 2	13-1/4"	79-1/2"	<a href="#">PDF</a>		
38-3/8"	Ball Finial - 23"	29-1/2"	29-1/2"	<a href="#">PDF</a>		
38-1/2"	469 West 152nd Street	21-5/8"	75-5/8"	<a href="#">PDF</a>		
38-1/2"	Campbell School	16-1/4"	95-5/8"	<a href="#">PDF</a>		
38-1/2"	Cobble Hill (Wall Mount)	25-3/4"	71-5/8"	<a href="#">PDF</a>	<a href="#">PHOTO</a>	<a href="#">PHOTO</a>
38-5/8"	25 East 21st Street Lower	44-7/8"	89-5/8"	<a href="#">PDF</a>	<a href="#">PHOTO</a>	
38-5/8"	Sunburst 72	2-1/4"	72-3/8"	<a href="#">PDF</a>		
39"	744 Greenwich Upper	14"	95-5/8"	<a href="#">PDF</a>		
39"	Finial - Large	6"	14"	<a href="#">PDF</a>		
39-1/8"	Patchen Charter School (Gutter Mount))	19"	99-3/8"	<a href="#">PDF</a>		
39-1/2"	CPW Cartouche Panel	3"	36-1/4"	<a href="#">PDF</a>		
39-1/2"	Khando (Haunch Mount)	20"	88-5/8"	<a href="#">PDF</a>	<a href="#">PHOTO</a>	<a href="#">PHOTO</a>
39-1/2"	Mink Building	19"	95-5/8"	<a href="#">PDF</a>	<a href="#">PHOTO</a>	<a href="#">PHOTO</a>
39-5/8"	490 West End Avenue	32-1/8"	94"	<a href="#">PDF</a>	<a href="#">PHOTO</a>	
39-11-16"	Castle Cornice	19-1/2"	75-5/8"	<a href="#">PDF</a>		
40"	Jade Spandrel Panel	2-3/4"	64"	<a href="#">PDF</a>		
40"	Prosperity	24-1/2"	83-5/8"	<a href="#">PDF</a>		
40"	Riverside 360	23"	62-1/2"	<a href="#">PDF</a>	<a href="#">PHOTO</a>	<a href="#">PHOTO</a> <a href="#">PHOTO</a>

40"	Warburton Bowed Spandrel	7"	64-1/8"	<a href="#">PDF</a>		
40"	Warburton Flat Spandrel	4-5/8"	64-1/8"	<a href="#">PDF</a>		
40-1/4"	East Street Medium	10"	95-5/8"	<a href="#">PDF</a>		
40 1/4"	Leroy	22"	71 1/8"	<a href="#">PDF</a>		
41"	Woodstock	20"	71-5/8"	<a href="#">PDF</a>		
41-1/4"	Green Mews	30"	95-5/8"	<a href="#">PDF</a>	<a href="#">PHOTO</a>	
41-3/8"	Bradhurst Minor (Frame Mount)	19-3/4"	47-5/8"	<a href="#">PDF</a>		
41-1/2"	Ballet	6"	95-3/8"	<a href="#">PDF</a>		
41-1/2"	Dominik (Haunch Mount)	26"	88"	<a href="#">PDF</a>	<a href="#">PHOTO</a>	<a href="#">PHOTO</a>
41-1/2"	Emerson	16-1/8"	95-1/2"	<a href="#">PDF</a>	<a href="#">PHOTO</a>	<a href="#">PHOTO</a>
41-1/2"	Patchen Charter School (Wall Mount)	19"	99-3/8"	<a href="#">PDF</a>		
41-1/2"	Wintergarden 41	10"	79-5/8"	<a href="#">PDF</a>	<a href="#">PHOTO</a>	<a href="#">PHOTO</a>
41-3/4"	2054 Madison Avenue	23-1/4"	95-5/8"	<a href="#">PDF</a>		
42"	128 East 7th Street	24-3/8"	95-5/8"	<a href="#">PDF</a>		
42"	Red House	24-3/8"	80-3/8"	<a href="#">PDF</a>		
42"	Richmond Road	20"	88-5/8"	<a href="#">PDF</a>		
42"	Taft	35"	62-5/8"	<a href="#">PDF</a>	<a href="#">PHOTO</a>	
42"	Temple Beth Shalom	18"	95-5/8"	<a href="#">PDF</a>	<a href="#">PHOTO</a>	
42 1/4"	1182 Broadway	47 1/2"	44 1/8"	<a href="#">PDF</a>	<a href="#">PHOTO</a>	
42-1/2"	Khando (roof)	20"	88-5/8"	<a href="#">PDF</a>	<a href="#">PHOTO</a>	<a href="#">PHOTO</a>
43"	Battery Place	18"	50-1/2"	<a href="#">PDF</a>		
43"	Flemming	22-3/4"	78-1/4"	<a href="#">PDF</a>	<a href="#">PHOTO</a>	<a href="#">PHOTO</a>
43"	Flemming (Wall Mount - Bergen Brackets)	22-3/4"	78-1/4"	<a href="#">PDF</a>		
43-1/2"	Geoffrey	10"	60-5/8"	<a href="#">PDF</a>	<a href="#">PHOTO</a>	

43-1/2"	Reade 42	17-3/4"	66"	<a href="#">PDF</a>	<a href="#">PHOTO</a>
43-1/2"	Stuart 42	30"	59-5/8"	<a href="#">PDF</a>	
44"	8 East Third Street	15-3/4"	95-5/8"	<a href="#">PDF</a>	<a href="#">PHOTO</a>
44"	Joshua (brackets)	24"	71-5/8"	<a href="#">PDF</a>	
44"	Joshua 44" (Tremont)	24"	71-5/8"	<a href="#">PDF</a>	
44-1/8"	Silver Cornice	24"	75-5/8"	<a href="#">PDF</a>	
44-1/4"	Fulton Major (Haunch Mount)	28-1/2"	71-5/8"	<a href="#">PDF</a>	
44-3/8"	Bradhurst Minor (Wall Mount)	19-1/2"	47-1/2"	<a href="#">PDF</a>	
44-1/2"	Dominik (roof + brackets)	26"	88"	<a href="#">PDF</a>	
44-1/2"	Regal Broadway	44"	68-1/2"	<a href="#">PDF</a>	<a href="#">PHOTO</a>
45"	49 East 21st Street	4-5/8"	95-1/2"	<a href="#">PDF</a>	<a href="#">PHOTO</a>
45"	Newtown 1	10"	95-5/8"	<a href="#">PDF</a>	
45"	Yonkers City Hall	48"	68"	<a href="#">PDF</a>	
45 1/2"	Clifford	12 1/2"	95-1/2"	<a href="#">PDF</a>	<a href="#">PHOTO</a>
45-1/2"	Joshua 48 w- Hook Corbel (Haunch Mount)	24"	71-5/8"	<a href="#">PDF</a>	
45-1/2"	Westminster	15-13/8"	60"to 102"	<a href="#">PDF</a>	<a href="#">PHOTO</a> <a href="#">PHOTO</a>
46"	156 East 79th Street	22"	47-5/8"	<a href="#">PDF</a>	
46"	Bradhurst Major	40-1/2"	47-5/8"	<a href="#">PDF</a>	
46"	Wintergarden 46	10"	83-5/8"	<a href="#">PDF</a>	
46-1/2"	Cooper	17-1/2"	47-1/4"	<a href="#">PDF</a>	<a href="#">PHOTO</a>
46 3/4"	Casablanca Upper	21 7/8"	95 5/8"	<a href="#">PDF</a>	
46-3/4"	Summit Cornice	26-1/4"	101"	<a href="#">PDF</a>	
46-7/8"	Beekman Firehouse Upper	14"	63-13/16"	<a href="#">PDF</a>	
47"	Bushwick	22-1/4"	59-5/8"	<a href="#">PDF</a>	<a href="#">PHOTO</a>
47-1/4"	Morton	7-3/4"	72"	<a href="#">PDF</a>	

47-1/4"	Second Place	22"	84-1/4"	<a href="#">PDF</a>		
47-3/8"	Madison Avenue	23-1/4"	52-5/8"	<a href="#">PDF</a>	<a href="#">PHOTO</a>	
47-13/16"	BFC	31-7/8"	95-5/8"	<a href="#">PDF</a>		
47-7/8"	Putnam Cornice	10"	95-5/8"	<a href="#">PDF</a>		
48"	287 MLK Drive	24"	95-5/8"	<a href="#">PDF</a>		
48"	305 Degraw Street	24"	71-5/8"	<a href="#">PDF</a>		
48"	Alpha 'A'	10"	54-5/8"	<a href="#">PDF</a>		
48"	Alpha 'B'	10"	99-5/8"	<a href="#">PDF</a>		
48"	Atlantic 48	22-1/4"	110-7/8"	<a href="#">PDF</a>	<a href="#">PHOTO</a>	<a href="#">PHOTO</a>
48"	Caroline	24"	71-5/8"	<a href="#">PDF</a>	<a href="#">PHOTO</a>	
48"	Fulton Major (Wall Mount)	28-3/8"	71-5/8"	<a href="#">PDF</a>	<a href="#">PHOTO</a>	
48"	Henry	24"	71-5/8"	<a href="#">PDF</a>		
48"	Joshua 48 (Corbels + Wall Mount)	24"	71-5/8"	<a href="#">PDF</a>		
48"	Joshua 48 (Corbels + Wall Mount X 60)	24"	59-5/8"	<a href="#">PDF</a>		
48"	Joshua 48 (hook corbels + Wall Mount)	24"	71 5/8"	<a href="#">PDF</a>	<a href="#">PHOTO</a>	
48"	Joshua 48 (modillion brackets + frieze ornament)	24"	59-5/8"	<a href="#">PDF</a>	<a href="#">PHOTO</a>	<a href="#">PHOTO</a>
48"	Joshua 48 (Tremont)	24"	71-5/8"	<a href="#">PDF</a>	<a href="#">PHOTO</a>	
48"	Joshua 48 (Westminster Bracket)	24"	71-5/8"	<a href="#">PDF</a>		
48"	Joshua 48 x 60 (plain Wall Mount)	24"	71-5/8"	<a href="#">PDF</a>		
48"	Joshua 48 x 72 (plain Wall Mount)	24"	71-5/8"	<a href="#">PDF</a>		
48"	Matrix	4-5/8"	95-5/8"	<a href="#">PDF</a>		
48"	Prosperity 2	26"	83-5/8"	<a href="#">PDF</a>		
48"	WPA	19-3/4"	71-5/8"	<a href="#">PDF</a>		
48-3/8"	Walker Street Lower	16-7/8"	48-1/2"	<a href="#">PDF</a>		

48-3/4"	Marymount College	24"	73-1/8"	<a href="#">PDF</a>		
48-3/4"	Slice Two	10-1/4"	107-5/8"	<a href="#">PDF</a>		
49"	Ninth Avenue	25-1/8"	89-5/8"	<a href="#">PDF</a>		
50"	33 East 63rd Street	29 1/2"	58 5/8"	<a href="#">PDF</a>	<a href="#">PHOTO</a>	<a href="#">PHOTO</a>
50 1/2"	1920 Washington Avenue Major	15"	103 1/4"	<a href="#">PDF</a>	<a href="#">PHOTO</a>	
51"	Victoria (Wall Mount)	26-3/4"	73"	<a href="#">PDF</a>	<a href="#">PHOTO</a>	
51-1/4"	East Street Large	10"	95-5/8"	<a href="#">PDF</a>		
51-1/2"	Fisher Mills	30-3/4"	75-5/8"	<a href="#">PDF</a>	<a href="#">PHOTO</a>	
51-1/2"	Greenwich Street	30-3/4"	75-5/8"	<a href="#">PDF</a>		
52-9/16"	Putnam Cornice 2	12-7/16"	85"	<a href="#">PDF</a>		
52-3/4"	Paresh	20-1/2"	71-7/8"	<a href="#">PDF</a>		
53-5/16"	Plaza	26"	87-1/8"	<a href="#">PDF</a>		
54"	Joshua 54 (Tremont Knee Bracket)	24"	71-5/8"	<a href="#">PDF</a>	<a href="#">PHOTO</a>	
54"	Joshua 54	24"	59-5/8"	<a href="#">PDF</a>		
54"	Luxor	38"	61-1/8"	<a href="#">PDF</a>		
54-1/2"	St. John's Court	34-5/8"	95-5/8"	<a href="#">PDF</a>	<a href="#">PHOTO</a>	<a href="#">PHOTO</a>
54-1/2"	West 148th Street	32"	95-5/8"	<a href="#">PDF</a>		
55"	Clay	30"	47-5/8"	<a href="#">PDF</a>	<a href="#">PHOTO</a>	<a href="#">PHOTO</a>
56"	CPW West 93rd	14-3/8"	59-5/8"	<a href="#">PDF</a>	<a href="#">PHOTO</a>	<a href="#">PHOTO</a>
56"	Riverside 92	23-1/2"	60"	<a href="#">PDF</a>		
56-1/4"	Patti (haunch)	28-3/8"	95-1/2"	<a href="#">PDF</a>		
56-7/16"	Kalm Cornice	36-11/16"	78-7/8"	<a href="#">PDF</a>		
56-1/2"	316 West 116th Street	23-1/8"	95-5/8"	<a href="#">PDF</a>	<a href="#">PHOTO</a>	<a href="#">PHOTO</a>
56 1/2"	1075 Park Avenue	40 1/4"	40 7/8"	<a href="#">PDF</a>	<a href="#">PHOTO</a>	<a href="#">PHOTO</a>
57"	Midland Balcony Panel	2"	48"	<a href="#">PDF</a>		



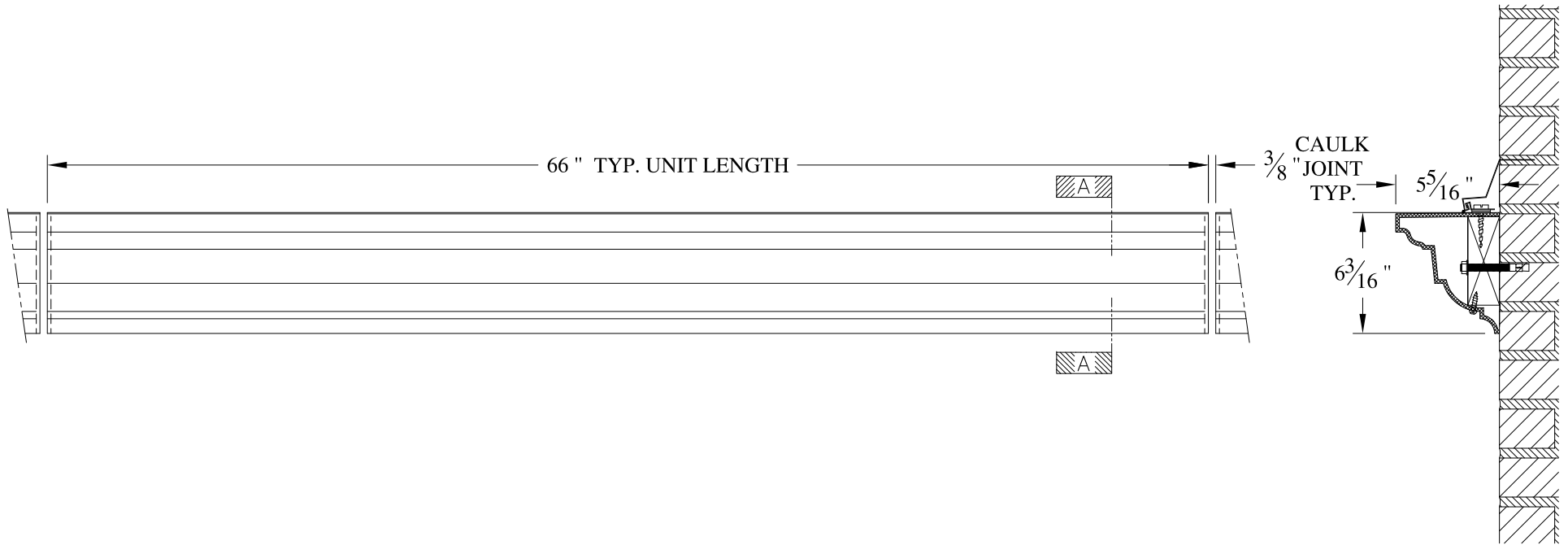

57-1/2"	Altman	27-3/4"	45-5/8"	<a href="#">PDF</a>		
57-1/2"	Florence (swirl frieze)	26"	58-1/8"	<a href="#">PDF</a>	<a href="#">PHOTO</a>	<a href="#">PHOTO</a> <a href="#">PHOTO</a>
57-1/2"	Florence	26"	58-1/8"	<a href="#">PDF</a>		
59-3/8"	PAL	31-1/4"	64-5/8"	<a href="#">PDF</a>		
59-7/16"	Hellenic Lower	34-9/16"	71-1/8"	<a href="#">PDF</a>		
60"	Edgecomb	35"	47-5/8"	<a href="#">PDF</a>		
60"	Stuart 60	30"	47-5/8"	<a href="#">PDF</a>	<a href="#">PHOTO</a>	<a href="#">PHOTO</a>
60"	Times	42"	48"	<a href="#">PDF</a>	<a href="#">PHOTO</a>	
60-1/8"	603 Franklyn Avenue	25-3/4"	31-3/4"	<a href="#">PDF</a>		
60-1/2"	Rally Four	25-3/16"	82-1/2"	<a href="#">PDF</a>		
60-3/4"	Pitkin Theater	30-1/2"	74-1/4"	<a href="#">PDF</a>		
61-1/4"	163 Lenox Avenue	29-1/4"	67-1/2"	<a href="#">PDF</a>		
61-1/4"	Bleecker Street 2	33-3/4"	65-5/8"	<a href="#">PDF</a>		
61 1/2"	250 Mercer Street	46 5/8"	66"	<a href="#">PDF</a>		
61-1/2"	458 Broadway	48"	47-5/8"	<a href="#">PDF</a>	<a href="#">PHOTO</a>	<a href="#">PHOTO</a>
61-1/2"	Leopold	26-3/8"	47-5/8"	<a href="#">PDF</a>	<a href="#">PHOTO</a>	<a href="#">PHOTO</a>
62"	1165 Park Avenue	36-1/2"	106-3/4"	<a href="#">PDF</a>		
62"	Columbus	23-1/2"	43-5/8"	<a href="#">PDF</a>	<a href="#">PHOTO</a>	
62-1/8"	Beck Street	37"	43-5/8"	<a href="#">PDF</a>	<a href="#">PHOTO</a>	
62-3/8"	Trinity Stewart	26-1/2"	27-1/4"	<a href="#">PDF</a>	<a href="#">PHOTO</a>	<a href="#">PHOTO</a>
63"	Huntsville Panel	6-3/8"	72"	<a href="#">PDF</a>		
63 1/8"	Morningside Avenue	42 1/2"	77-5/8"	<a href="#">PDF</a>	<a href="#">PHOTO</a>	<a href="#">PHOTO</a>
63-9/16"	453 East 160th Street	34-7/16"	55-5/8"	<a href="#">PDF</a>	<a href="#">PHOTO</a>	<a href="#">PHOTO</a> <a href="#">PHOTO</a>
66"	18 Morningside Avenue	14"	53-5/8"	<a href="#">PDF</a>	<a href="#">PHOTO</a>	<a href="#">PHOTO</a>

66"	Bonnet	30"	71-5/8"	<a href="#">PDF</a>			
66"	Erectra	56-3/4"	79"	<a href="#">PDF</a>	<a href="#">PHOTO</a>		
67"	7th Street	20"	120"	<a href="#">PDF</a>			
68-1/2"	West 80th Street	16-1/8"	95-1/2"	<a href="#">PDF</a>	<a href="#">PHOTO</a>		
70-1/8"	Bradhurst Major w bracket pilaster	38-1/2"	38-1/2"	<a href="#">PDF</a>	<a href="#">PHOTO</a>	<a href="#">PHOTO</a>	
70-7/16"	550 Park	40"	78-3/4"	<a href="#">PDF</a>	<a href="#">PHOTO</a>	<a href="#">PHOTO</a>	
71"	Shea's Buffalo	15-1/2"	62"	<a href="#">PDF</a>			
72"	Cartouche Panel	2-3/4"	54"	<a href="#">PDF</a>			
72"	Thompson	43-1/2"	97-3/4"	<a href="#">PDF</a>	<a href="#">PHOTO</a>		
74"	155 Perry Steet	15 1/4"	82 7/8"	<a href="#">PDF</a>	<a href="#">PHOTO</a>	<a href="#">PHOTO</a>	
84"	Maya	10"	59-5/8"	<a href="#">PDF</a>	<a href="#">PHOTO</a>		
86"	Great Jones Upper	42"	53-5/8"	<a href="#">PDF</a>			
94"	184th Fifth Avenue	39 5/8"	47-5/8"	<a href="#">PDF</a>	<a href="#">PHOTO</a>	<a href="#">PHOTO</a>	
97-1/2"	149 Wooster Street	52 5/8"	52-7/8"	<a href="#">PDF</a>			
116-5/8"	Markham Gardens Vertical Band	6"	8"	<a href="#">PDF</a>			
135-1/2"	Palm Column / Pilaster	19-1/2"	19-1/2"	<a href="#">PDF</a>	<a href="#">PHOTO</a>	<a href="#">PHOTO</a>	<a href="#">PHOTO</a>
141"	Lemon Pilaster	3"	11-1/2"	<a href="#">PDF</a>			
162-1/2"	Fluted Pilaster	1"	14-1/2"	<a href="#">PDF</a>			
	Mounting Details 2 Blocking Locations			<a href="#">PDF</a>			
	Mounting Details 3 Blocking Locations			<a href="#">PDF</a>			
	Miscellaneous Ornamentation			<a href="#">PDF</a>	<a href="#">PHOTO</a>		

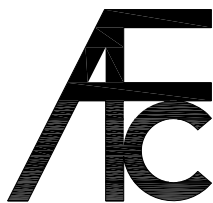

**NOTES:**

- (1) Treated Wood Blocking, Framing, Fasteners Anchors & Installation by others.
- (2) Materials:  
Laminate- Fire Retardent Fiberglass  
Surface- U.V. Resistant Gel Coat
- (3) Typ. Wall Thickness - nom.  $\frac{3}{16}$ "
- (4) Allow  $\frac{3}{8}$ " Spacing for Caulk (by others)

	<b>ARCH FIBERGLASS CORPORATION</b> <small>1395 MARCONI BLVD. COPIAGUE, NEW YORK 11726 631-842-4772  archfiberglass@aol.com</small>		
	SCALE: $\frac{1}{8}" = 1"$	<b>30 HOWARD STREET</b>  CAPITAL WALL MOUNT TYPICAL SECTION & PARTIAL ELEVATION	DRAWN:   DRAWING:
JOB SITE:		CONTRACTOR:	



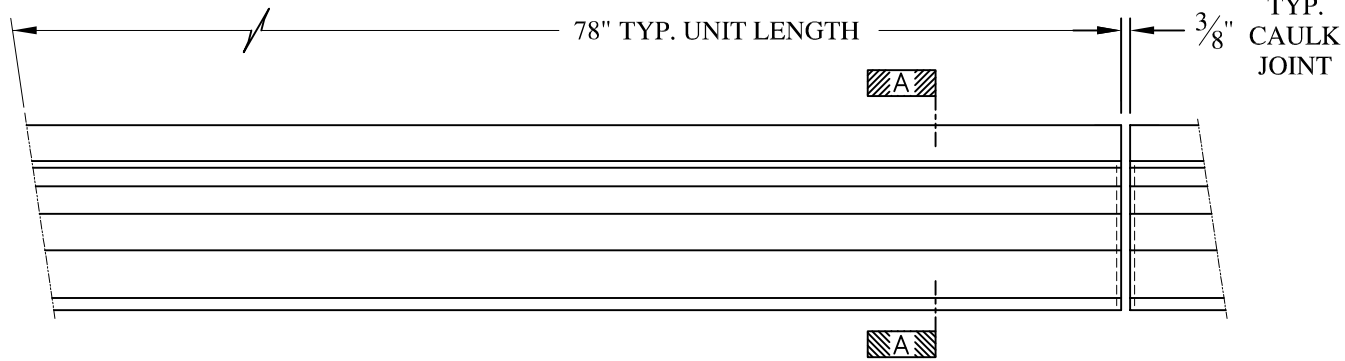

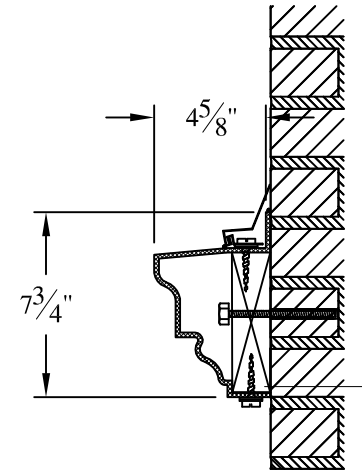

ELEVATION



SECTION A-A

**NOTES:**

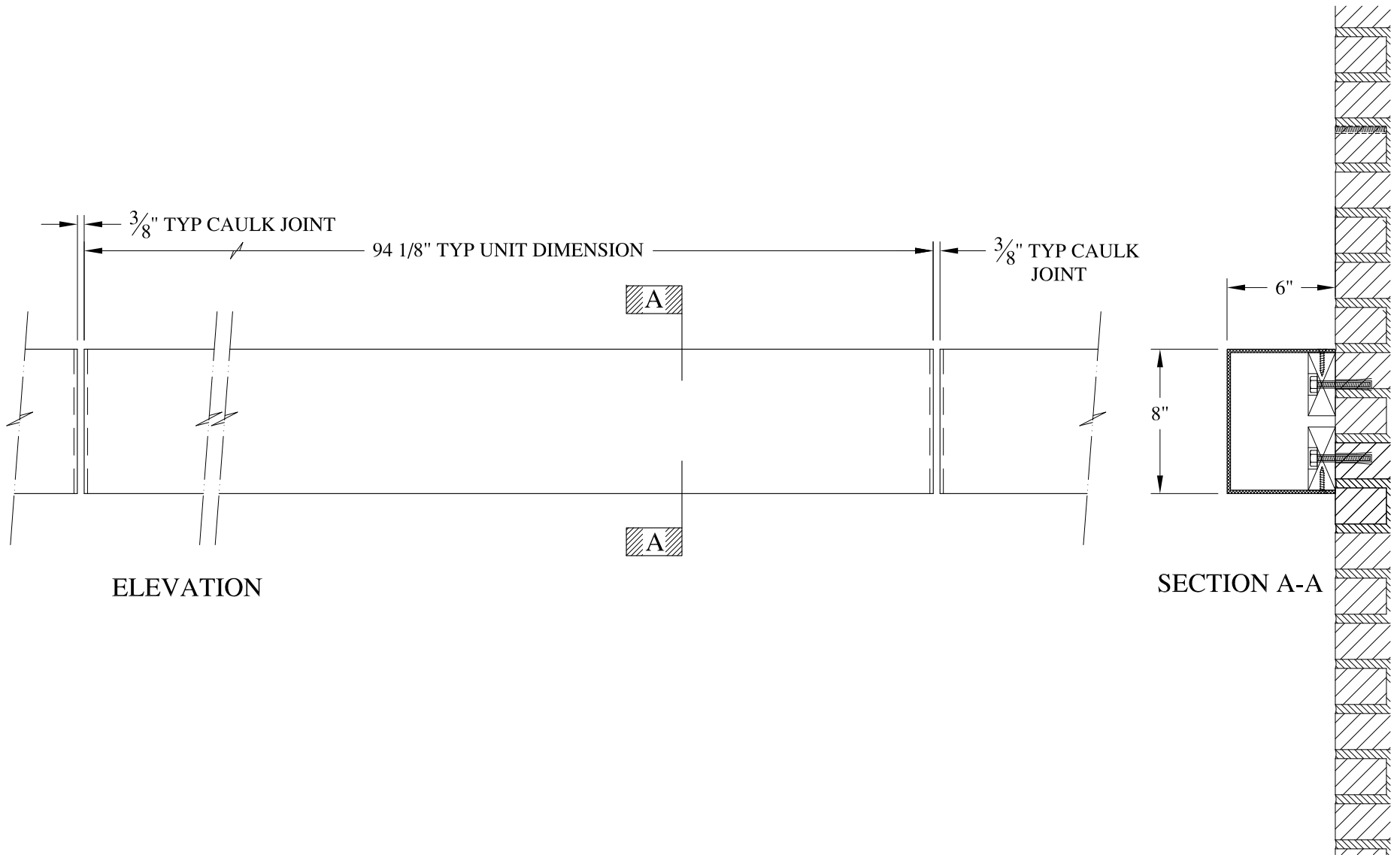

- (1) Treated Wood Blocking, Framing, Fasteners Anchors & Installation by others.
- (2) Materials:  
 Laminate— Fire Retardent Fiberglass  
 Surface— U.V. Resistant Gel Coat
- (3) Typ. Wall Thickness – nom. 3/16"
- (4) Allow 3/8" Spacing for Caulk (by others)

	<b>ARCH FIBERGLASS CORPORATION</b> <small>1395 MARCONI BLVD. COPIAGUE, NEW YORK 11726 631-842-4772          archfiberglass@aol.com</small>		<small>DRAWN:</small> 
	<small>SCALE:</small> <b>1/8" = 1"</b>	<b>BROOME SILL</b>	
	<small>DATE:</small> <b>12/12/12</b>	<small>WALL MOUNT          TYPICAL SECTION &amp; PARTIAL ELEVATION</small>	
<small>JOB SITE:</small>		<small>CONTRACTOR:</small>	



**NOTES:**

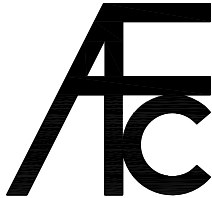

- (1) Treated Wood Blocking, Framing, Fasteners Anchors & Installation by others.
- (2) Materials:  
Laminate- Fire Retardent Fiberglass  
Surface- U.V. Resistant Gel Coat
- (3) Typ. Wall Thickness - nom. 3/16"
- (4) Allow 3/8" Spacing for Caulk (by others)

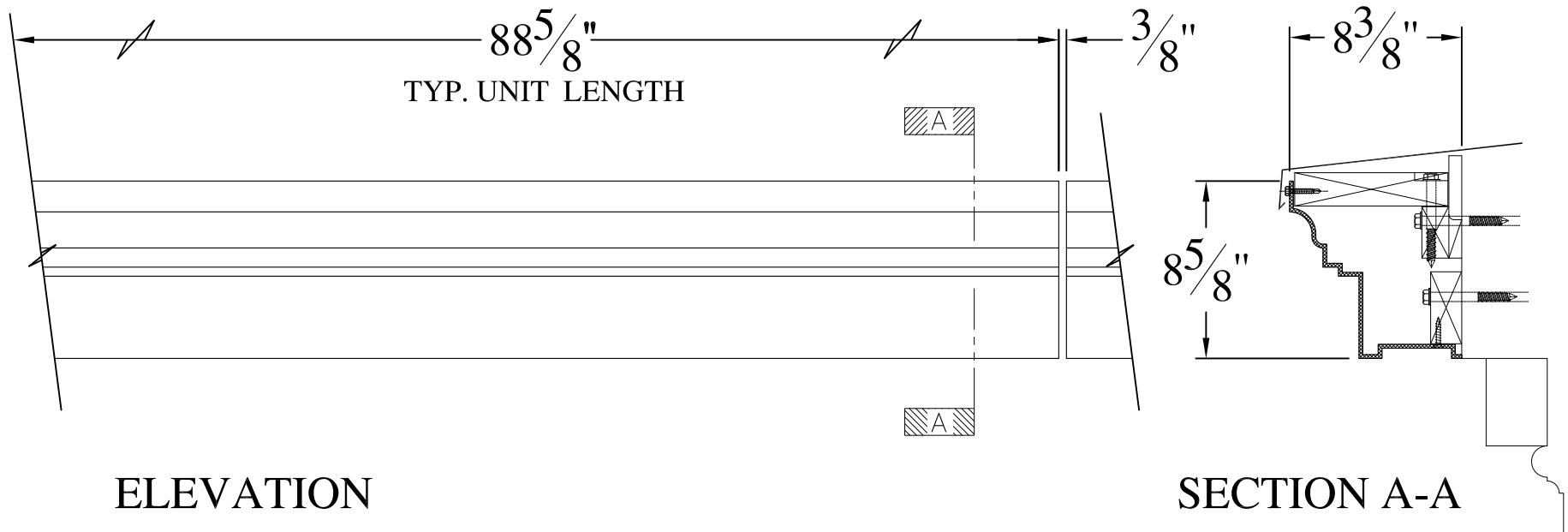
	<b>ARCH FIBERGLASS CORPORATION</b> 1395 MARCONI BLVD. COPIAGUE, NEW YORK 11726 631-842-4772 <a href="mailto:archfiberglass@aol.com">archfiberglass@aol.com</a>		
	SCALE: <b>1/8" = 1"</b>	<b>ARTIC HORIZONTAL STRIP</b>	DRAWN: 
DATE: <b>12/12/12</b>	WALL MOUNT TYPICAL SECTION & PARTIAL ELEVATION		DRAWING:
JOB SITE:		CONTRACTOR:	

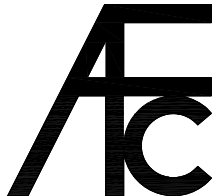

**NOTES:**

- (1) Treated Wood Blocking, Framing, Fasteners Anchors & Installation by others.
- (2) Materials:  
Laminate- Fire Retardent Fiberglass  
Surface- U.V. Resistant Gel Coat
- (3) Typ. Wall Thickness - nom. 3/16"
- (4) Allow 3/8" Spacing for Caulk (by others)

	<b>ARCH FIBERGLASS CORPORATION</b> <small>1395 MARCONI BLVD. COPIAGUE, NEW YORK 11726 631-842-4772  archfiberglass@aol.com</small>		<small>DRAWN:</small> 	
	<small>SCALE:</small> <b>1/8" = 1"</b>	<b>ATLAS</b> <small>FRAME MOUNT  TYPICAL SECTION &amp; PARTIAL ELEVATION</small>		<small>DRAWING:</small>
	<small>DATE:</small> <b>12/12/12</b>	<small>JOB SITE:</small>		<small>CONTRACTOR:</small>

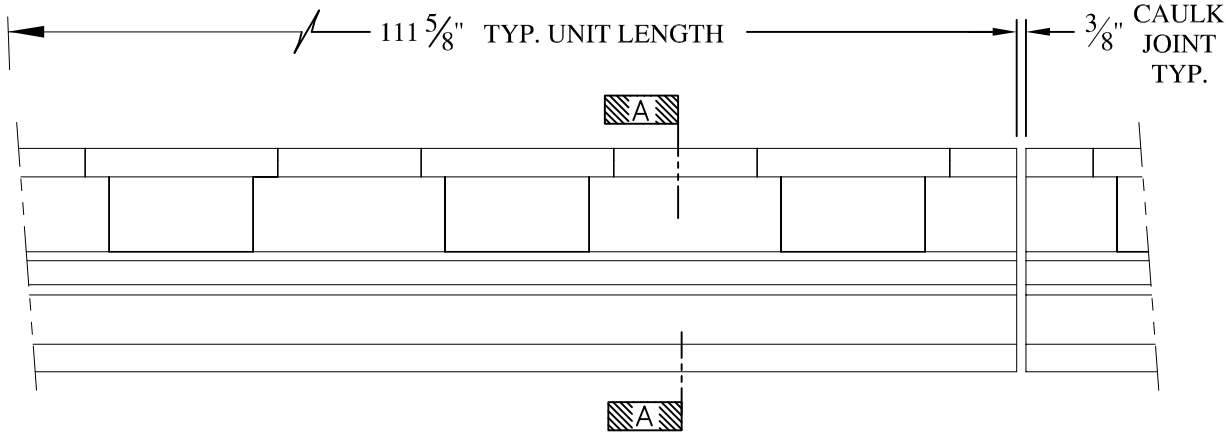

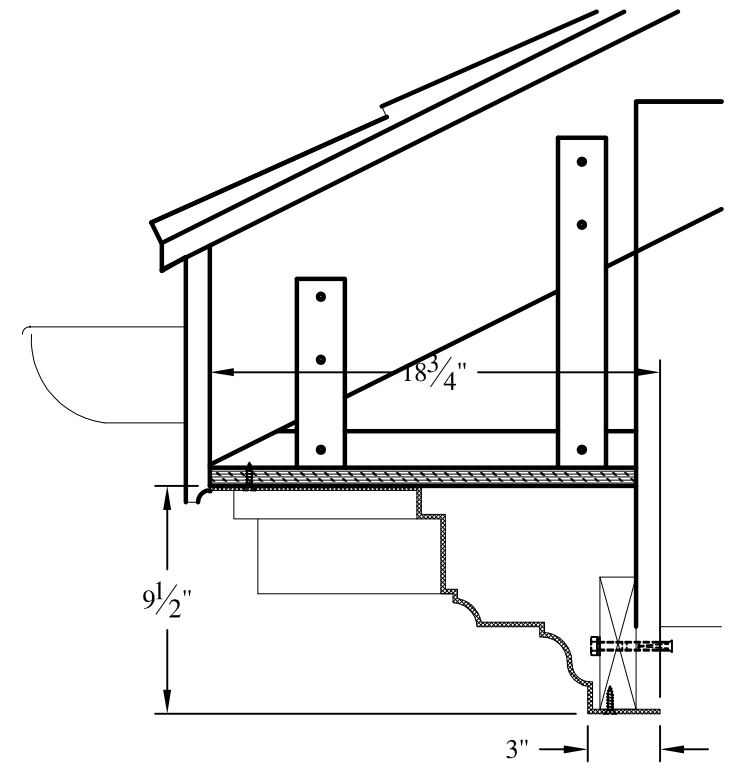

ELEVATION



SECTION A-A

**NOTES:**

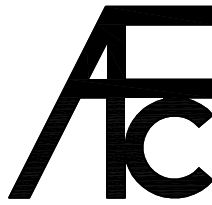
- (1) Treated Wood Blocking, Framing, Fasteners Anchors & Installation by others.
- (2) Materials:  
Laminate— Fire Retardent Fiberglass  
Surface— U.V. Resistant Gel Coat
- (3) Typ. Wall Thickness — nom. 3/16"
- (4) Allow 3/8" Spacing for Caulk (by others)

	<b>ARCH FIBERGLASS CORPORATION</b> 1395 MARCONI BLVD. COPIAGUE, NEW YORK 11726 631-842-4772 archfiberglass@aol.com		DRAWN: 
	SCALE: <b>1/8" = 1"</b>	<b>FORT HAMILTON LIBRARY</b>	
	DATE: <b>12/12/12</b>	EAVE MOUNT TYPICAL SECTION & PARTIAL ELEVATION	
JOB SITE:		CONTRACTOR:	



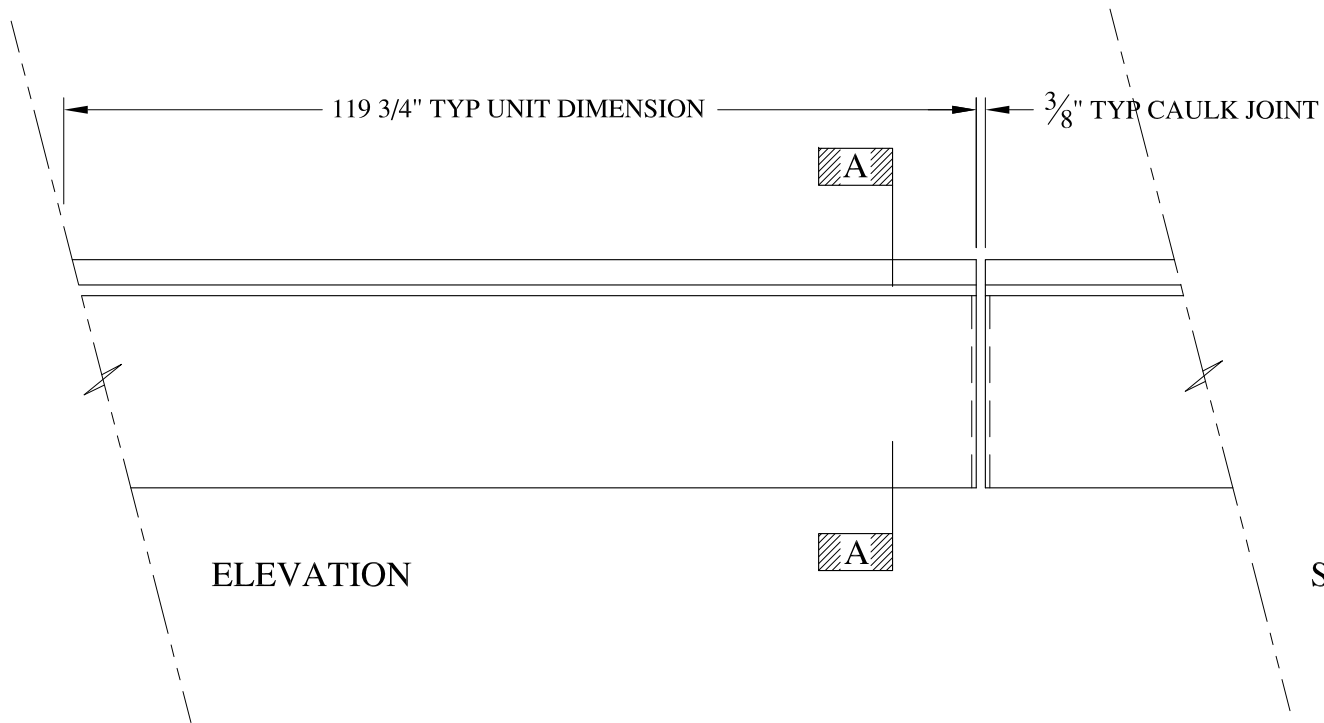

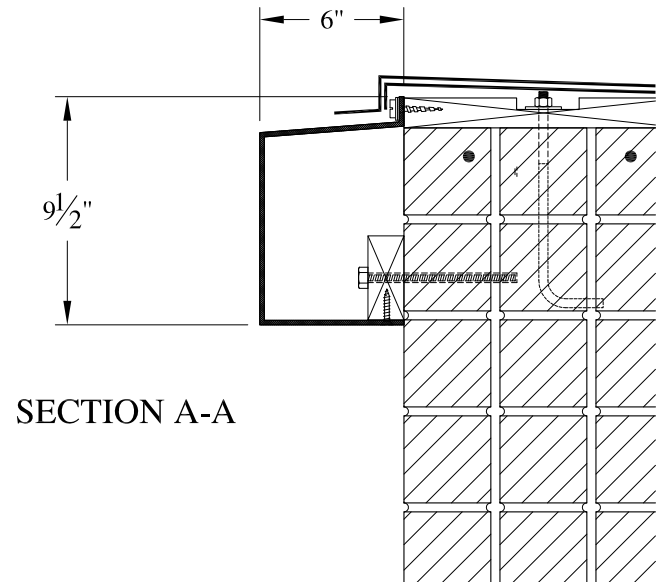

ELEVATION



SECTION A-A

**NOTES:**

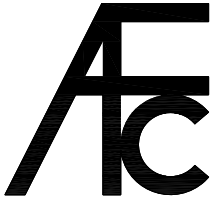

- (1) Treated Wood Blocking, Framing, Fasteners Anchors & Installation by others.
- (2) Materials:  
Laminate- Fire Retardent Fiberglass  
Surface- U.V. Resistant Gel Coat
- (3) Typ. Wall Thickness - nom. 3/16"
- (4) Allow 3/8" Spacing for Caulk (by others)

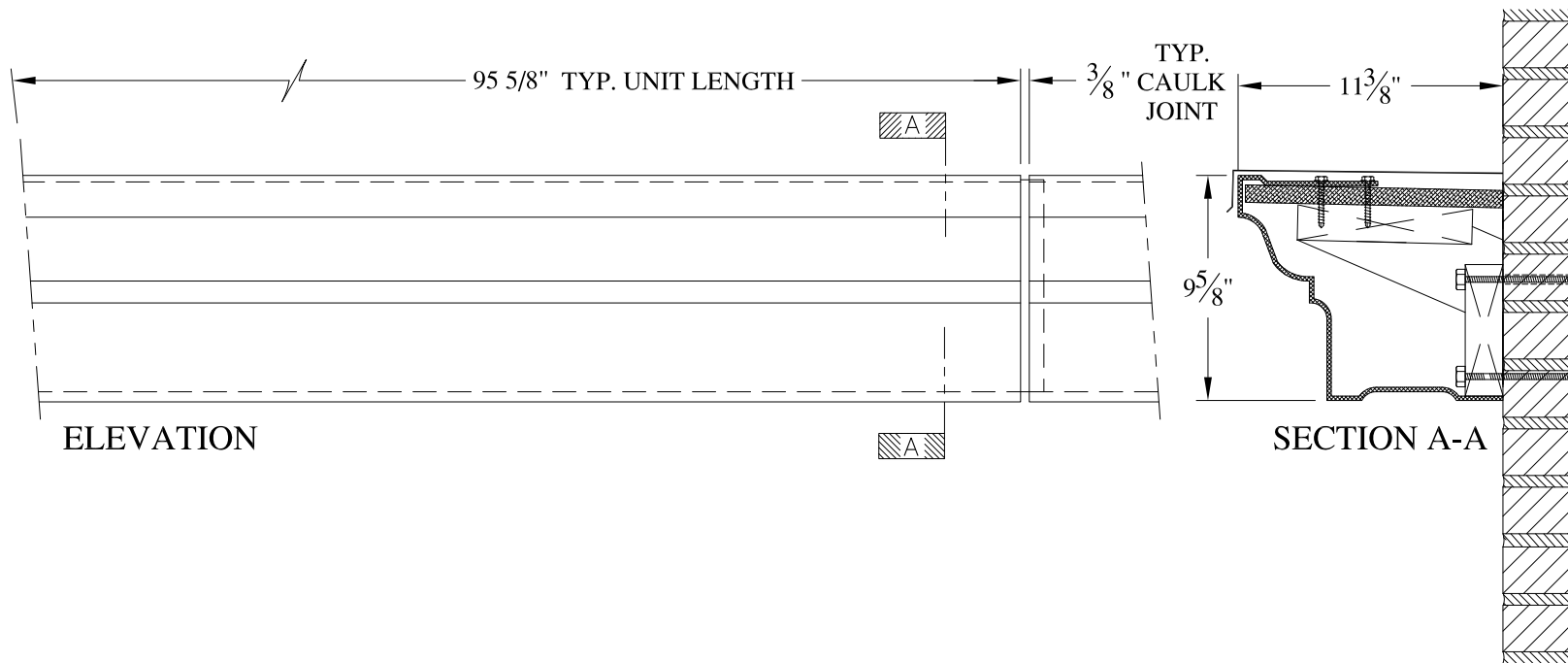
	<b>ARCH FIBERGLASS CORPORATION</b> <small>1395 MARCONI BLVD. COPIAGUE, NEW YORK 11726 631-842-4772  <a href="mailto:archfiberglass@aol.com">archfiberglass@aol.com</a></small>		
	<small>SCALE:</small> <b>1/8" = 1"</b>	<b>MARKHAM GARDENS          HORIZONTAL BAND</b> <small>WALL MOUNT          TYPICAL SECTION &amp; PARTIAL ELEVATION</small>	<small>DRAWN:</small> 
	<small>DATE:</small> <b>12/12/12</b>		<small>DRAWING:</small>
<small>JOB SITE:</small>		<small>CONTRACTOR:</small>	



**NOTES:**

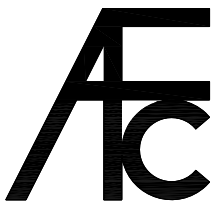

- (1) Treated Wood Blocking, Framing, Fasteners Anchors & Installation by others.
- (2) Materials:  
Laminate- Fire Retardant Fiberglass  
Surface- U.V. Resistant Gel Coat
- (3) Typ. Wall Thickness - nom. 3/16"
- (4) Allow 3/8" Spacing for Caulk (by others)

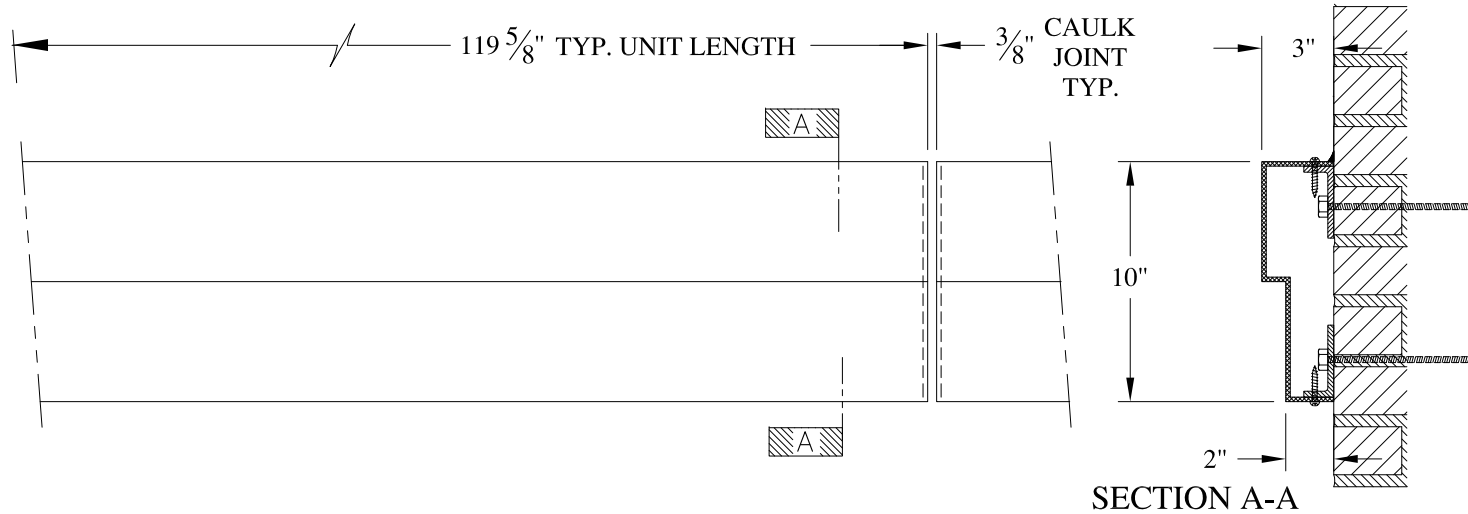
	<h2 style="margin: 0;">ARCH FIBERGLASS CORPORATION</h2> <p style="font-size: small; margin: 0;">1395 MARCONI BLVD. COPIAGUE, NEW YORK 11726 631-842-4772 archfiberglass@aol.com</p>		<p style="font-size: small; margin: 0;">DRAWN: </p>	
	SCALE:	1/8" = 1"	<p style="font-weight: bold; font-size: large; margin: 0;">RICH 2</p> <p style="font-size: small; margin: 0;">FRAME MOUNT TYPICAL SECTION &amp; PARTIAL ELEVATION</p>	<p style="font-size: small; margin: 0;">DRAWING:</p>
	DATE:	12/12/12		<p style="margin: 0;">JOB SITE: _____ CONTRACTOR: _____</p>

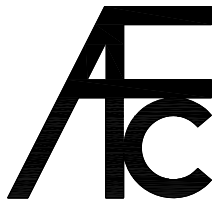

**NOTES:**

- (1) Treated Wood Blocking, Framing, Fasteners Anchors & Installation by others.
- (2) Materials:  
Laminate- Fire Retardent Fiberglass  
Surface- U.V. Resistant Gel Coat
- (3) Typ. Wall Thickness - nom. 3/16"
- (4) Allow 3/8" Spacing for Caulk (by others)

	<b>ARCH FIBERGLASS CORPORATION</b> <small>1395 MARCONI BLVD. COPIAGUE, NEW YORK 11726 631-842-4772  archfiberglass@aol.com</small>		<small>DRAWN:</small> 	
	<small>SCALE:</small> <b>1/8" = 1"</b>	<b>575 FIFTH AVENUE WATERTABLE</b>		<small>DRAWING:</small>
	<small>DATE:</small> <b>12/12/12</b>	<small>WALL MOUNT  TYPICAL SECTION &amp; PARTIAL ELEVATION</small>		
<small>JOB SITE:</small>		<small>CONTRACTOR:</small>		

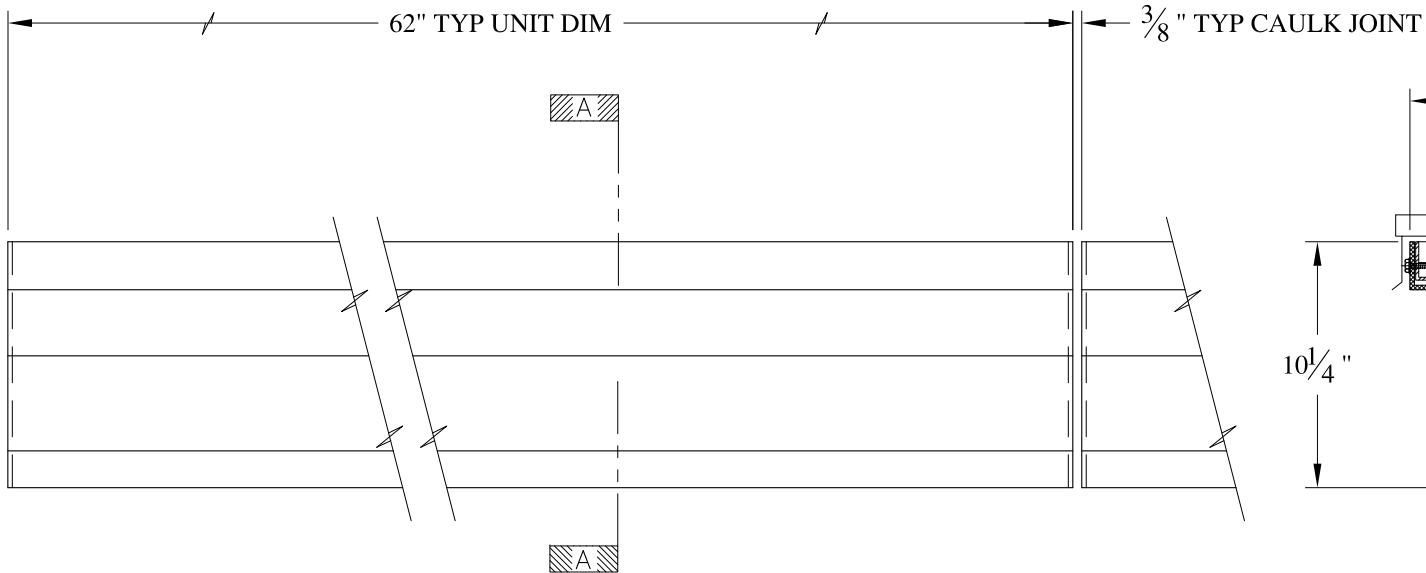

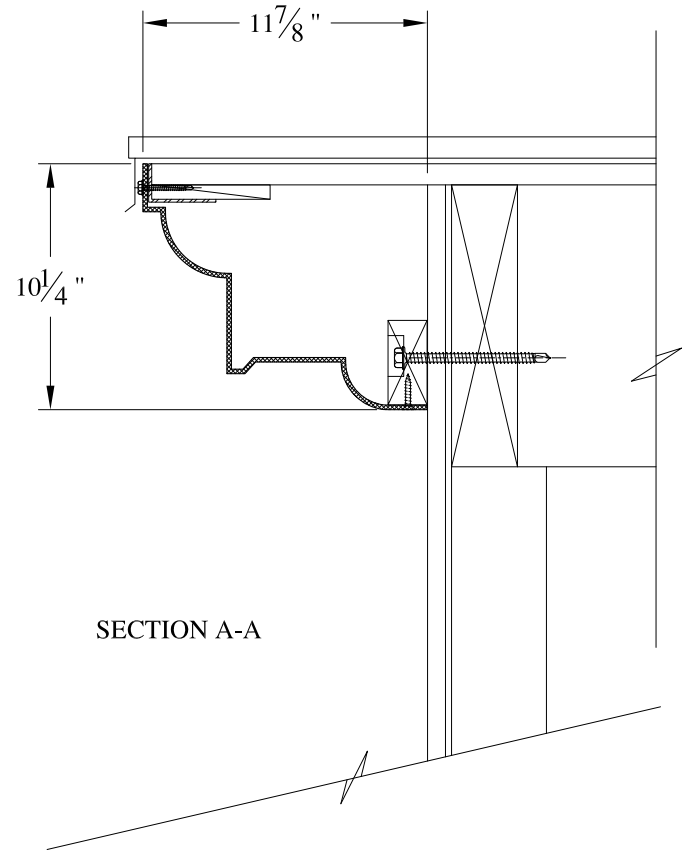

ELEVATION



SECTION A-A

NOTES:

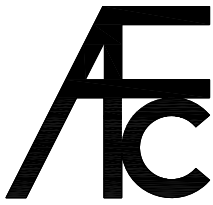
- (1) Treated Wood Blocking, Framing, Fasteners Anchors & Installation by others.
- (2) Materials:  
Laminate- Fire Retardent Fiberglass  
Surface- U.V. Resistant Gel Coat
- (3) Typ. Wall Thickness - nom. 3/16"
- (4) Allow 3/8" Spacing for Caulk (by others)

	<b>ARCH FIBERGLASS CORPORATION</b> <small>1395 MARCONI BLVD. COPIAGUE, NEW YORK 11726 631-842-4772  archfiberglass@aol.com</small>		
	SCALE: <b>1/8" = 1"</b>	<b>WARBURTON ONE CORNICE</b> EAVE MOUNT TYPICAL SECTION & PARTIAL ELEVATION	DRAWN:  DRAWING:
	DATE: <b>12/12/12</b>	JOB SITE: _____ CONTRACTOR: _____	

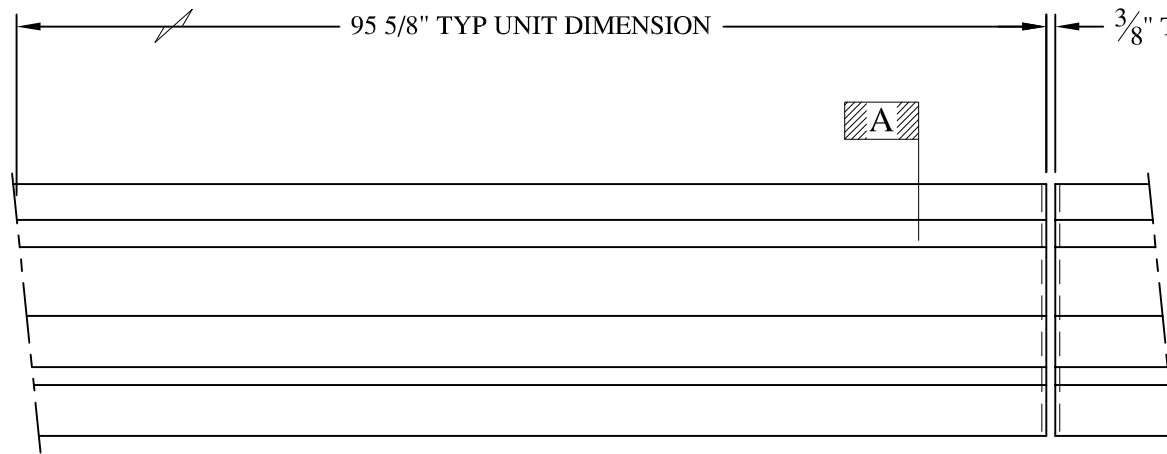

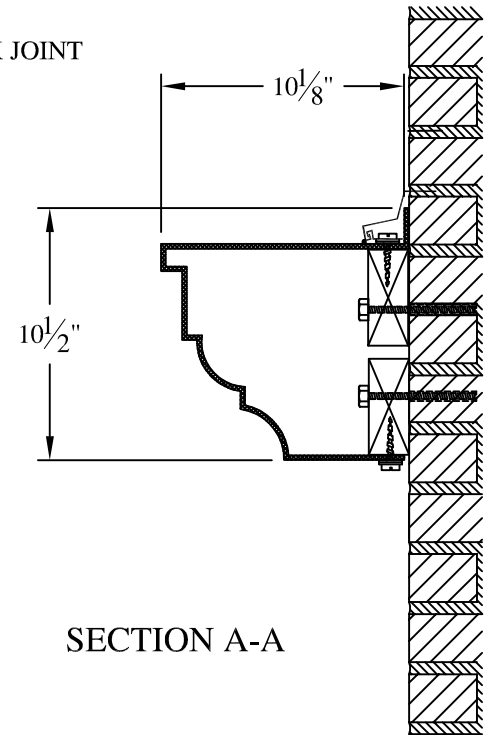

ELEVATION



SECTION A-A

**NOTES:**

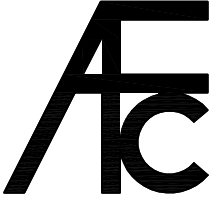
- (1) Treated Wood Blocking, Framing, Fasteners Anchors & Installation by others.
- (2) Materials:  
Laminate— Fire Retardent Fiberglass  
Surface— U.V. Resistant Gel Coat
- (3) Typ. Wall Thickness — nom. 3/16"
- (4) Allow 3/8" Spacing for Caulk (by others)

	<b>ARCH FIBERGLASS CORPORATION</b> <small>1395 MARCONI BLVD. COPIAGUE, NEW YORK 11726 631-842-4772  <a href="mailto:archfiberglass@aol.com">archfiberglass@aol.com</a></small>		<small>DRAWN:</small> 	
	<small>SCALE:</small> <b>1/8" = 1"</b>	<b>MARCONI</b> <small>WALL MOUNT            TYPICAL SECTION &amp; PARTIAL ELEVATION</small>		<small>DRAWING:</small>
	<small>DATE:</small> <b>12/12/12</b>	<small>JOB SITE:</small>		<small>CONTRACTOR:</small>

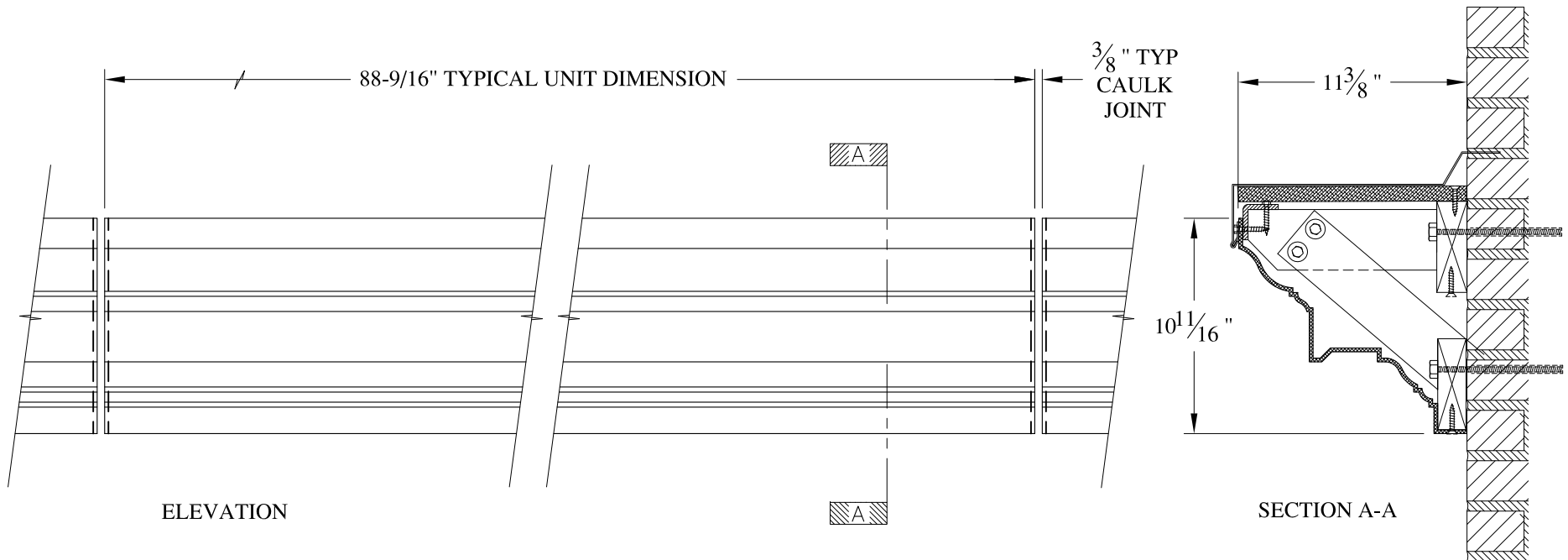

**NOTES:**

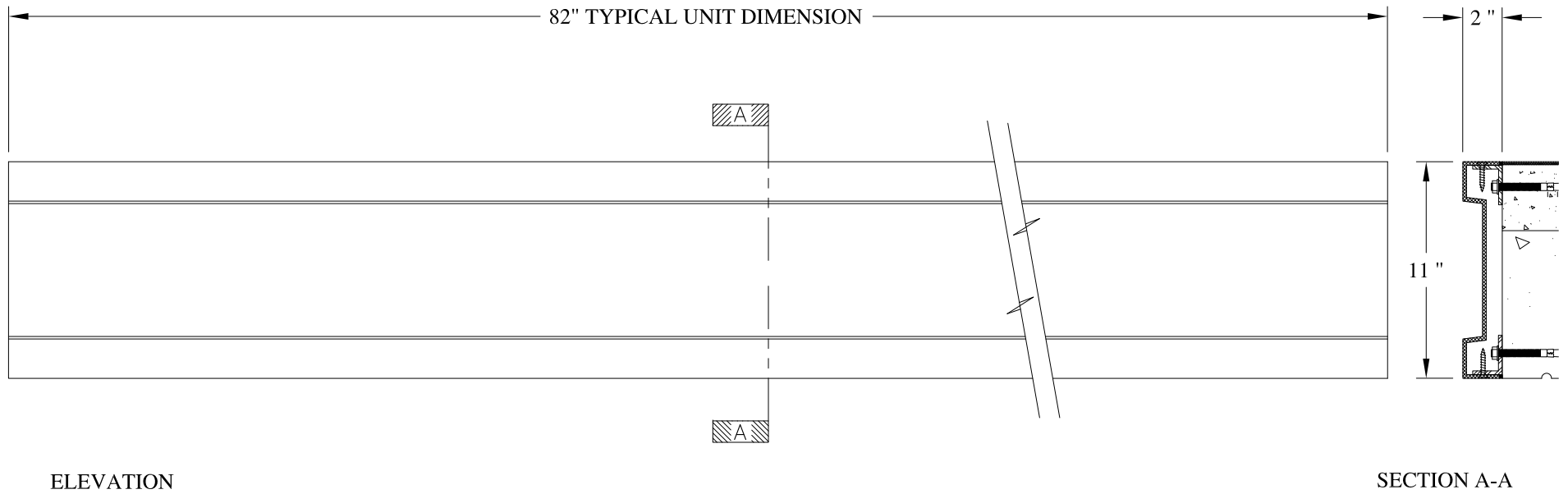

- (1) Treated Wood Blocking, Framing, Fasteners Anchors & Installation by others.
- (2) Materials:  
Laminate- Fire Retardent Fiberglass  
Surface- U.V. Resistant Gel Coat
- (3) Typ. Wall Thickness - nom. 3/16"
- (4) Allow 3/8" Spacing for Caulk (by others)

	<b>ARCH FIBERGLASS CORPORATION</b> 1395 MARCONI BLVD. COPIAGUE, NEW YORK 11726 631-842-4772 archfiberglass@aol.com		
	SCALE: <b>1/8" = 1"</b>	<b>PALMETTO</b>	DRAWN:
	DATE: <b>12/12/12</b>	FRAME MOUNT TYPICAL SECTION & PARTIAL ELEVATION	DRAWING:
JOB SITE:		CONTRACTOR:	



**NOTES:**

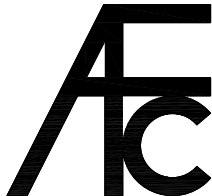

- (1) Treated Wood Blocking, Framing, Fasteners Anchors & Installation by others.
- (2) Materials:  
Laminate- Fire Retardent Fiberglass  
Surface- U.V. Resistant Gel Coat
- (3) Typ. Wall Thickness - nom. 3/16"
- (4) Allow 3/8" Spacing for Caulk (by others)

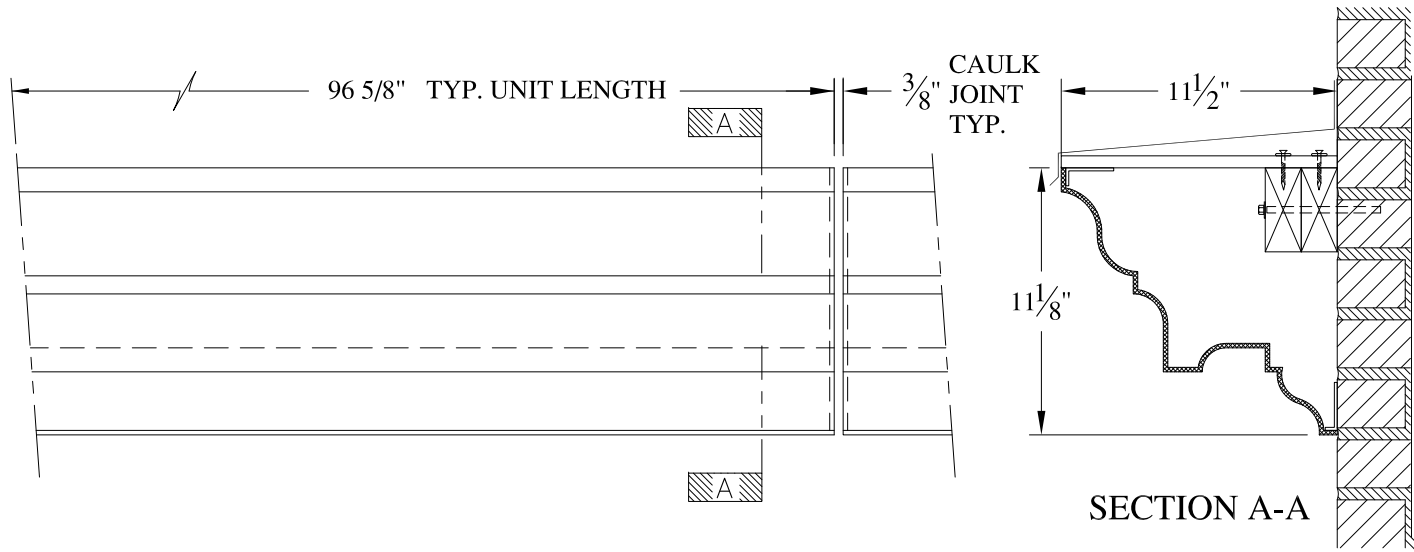
	<b>ARCH FIBERGLASS CORPORATION</b> <small>1395 MARCONI BLVD. COPIAGUE, NEW YORK 11726 631-842-4772  archfiberglass@aol.com</small>		
	SCALE: 1/8" = 1"	<b>JADE BALCONY EDGE</b>	DRAWN: 
	DATE: 12/12/12	WALL MOUNT TYPICAL SECTION & PARTIAL ELEVATION	DRAWING:
JOB SITE:		CONTRACTOR:	



**NOTES:**

- (1) Treated Wood Blocking, Framing, Fasteners Anchors & Installation by others.
- (2) Materials:  
Laminate- Fire Retardent Fiberglass  
Surface- U.V. Resistant Gel Coat
- (3) Typ. Wall Thickness - nom. 3/16"
- (4) Allow 3/8" Spacing for Caulk (by others)

	<b>ARCH FIBERGLASS CORPORATION</b> 1395 MARCONI BLVD. COPIAGUE, NEW YORK 11726 631-842-4772 archfiberglass@aol.com		DRAWN: 
	SCALE: <b>1/8" = 1"</b>	<b>142 GREEN - CAST IRON - B</b>	DRAWING:
DATE: <b>12/12/12</b>		FRAME MOUNT TYPICAL SECTION & PARTIAL ELEVATION	
JOB SITE:		CONTRACTOR:	



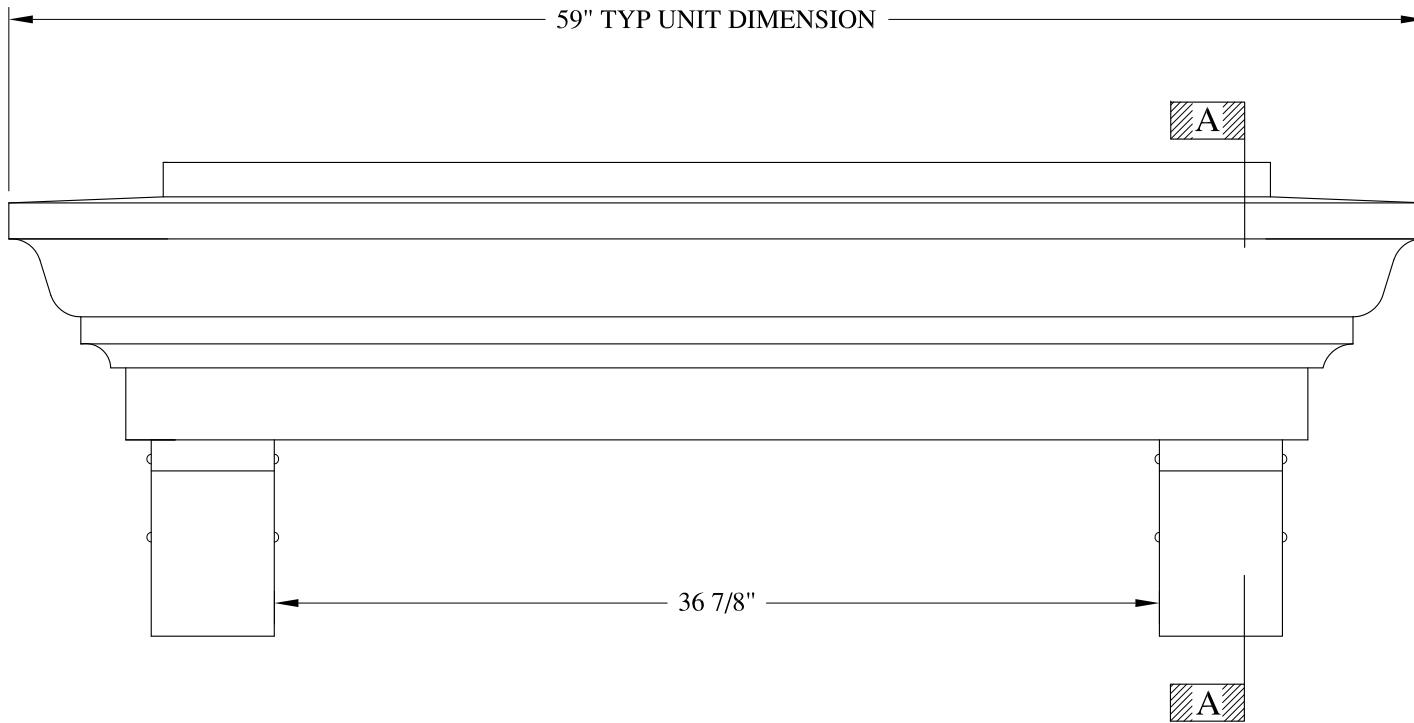

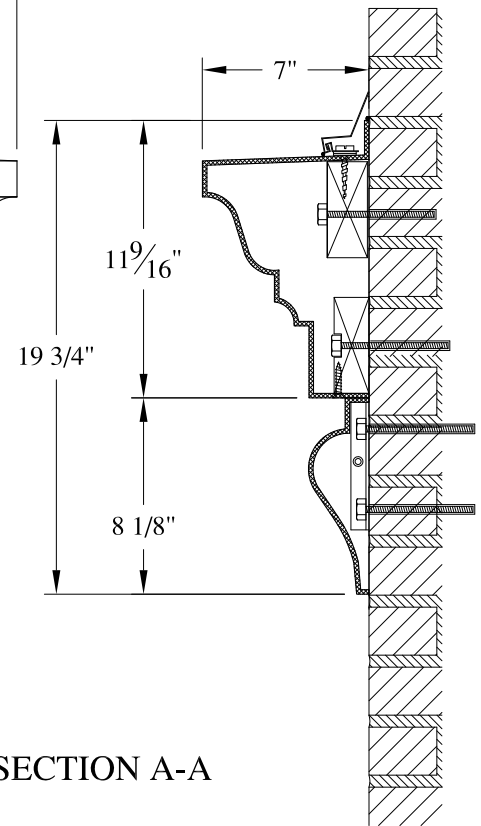

ELEVATION



SECTION A-A

NOTES:

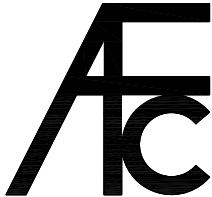
- (1) Treated Wood Blocking, Framing, Fasteners Anchors & Installation by others.
- (2) Materials:  
Laminate- Fire Retardent Fiberglass  
Surface- U.V. Resistant Gel Coat
- (3) Typ. Wall Thickness - nom. 3/16"
- (4) Allow 3/8" Spacing for Caulk (by others)

	<b>ARCH FIBERGLASS CORPORATION</b> <small>1395 MARCONI BLVD. COPIAGUE, NEW YORK 11726 631-842-4772  archfiberglass@aol.com</small>		
	SCALE: <b>1/8" = 1"</b>	<b>RALLY ONE</b> WALL MOUNT TYPICAL SECTION & PARTIAL ELEVATION	DRAWN: 
	DATE: <b>12/12/12</b>		DRAWING:
JOB SITE:		CONTRACTOR:	

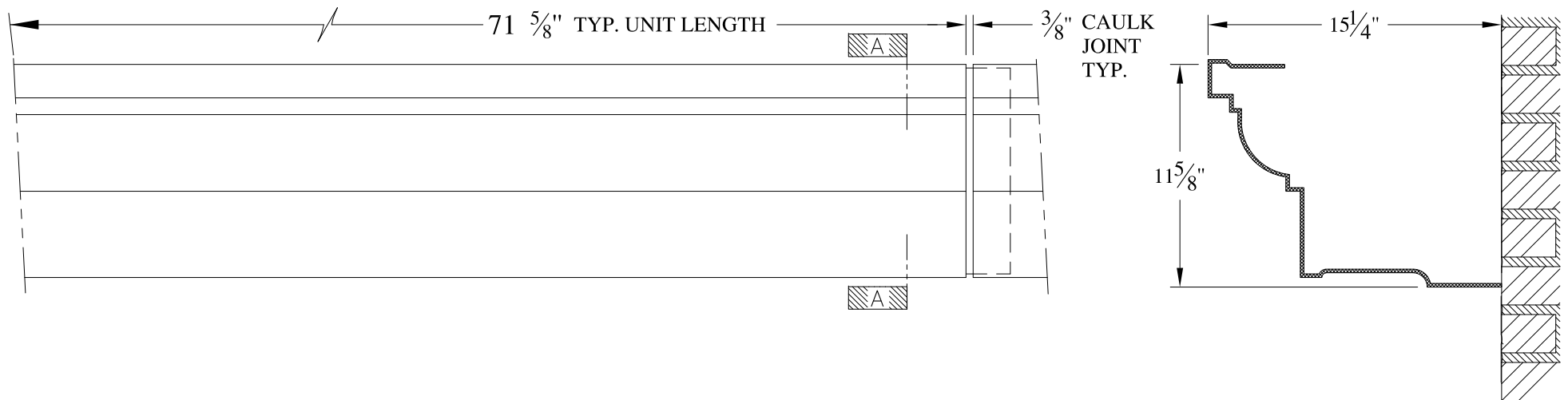

**NOTES:**

- (1) Treated Wood Blocking, Framing, Fasteners Anchors & Installation by others.
- (2) Materials:  
Laminate- Fire Retardent Fiberglass  
Surface- U.V. Resistant Gel Coat
- (3) Typ. Wall Thickness - nom. 3/16"
- (4) Allow 3/8" Spacing for Caulk (by others)

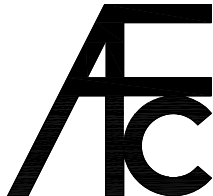
	<h2 style="margin: 0;">ARCH FIBERGLASS CORPORATION</h2> <p style="margin: 0; font-size: small;">1395 MARCONI BLVD. COPIAGUE, NEW YORK 11726 631-842-4772 archfiberglass@aol.com</p>		
	SCALE:	1/8" = 1"	<h3 style="margin: 0;">BARNES 18th STREET</h3> <p style="margin: 0; font-size: small;">FRAME MOUNT TYPICAL SECTION &amp; PARTIAL ELEVATION</p>
DATE:		12/12/12	DRAWN:
JOB SITE:		CONTRACTOR:	

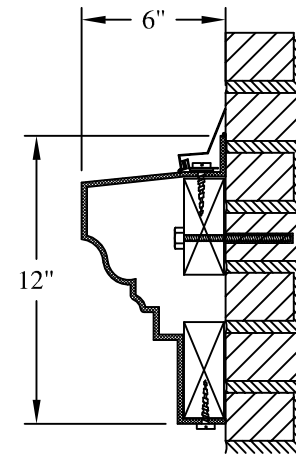
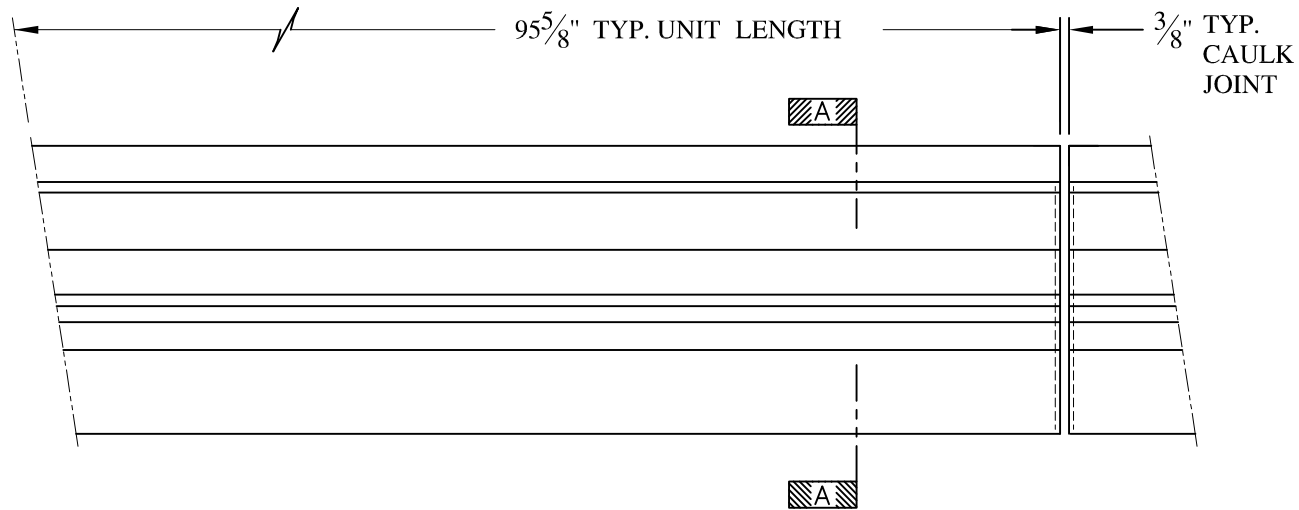

SECTION A-A

**NOTES:**

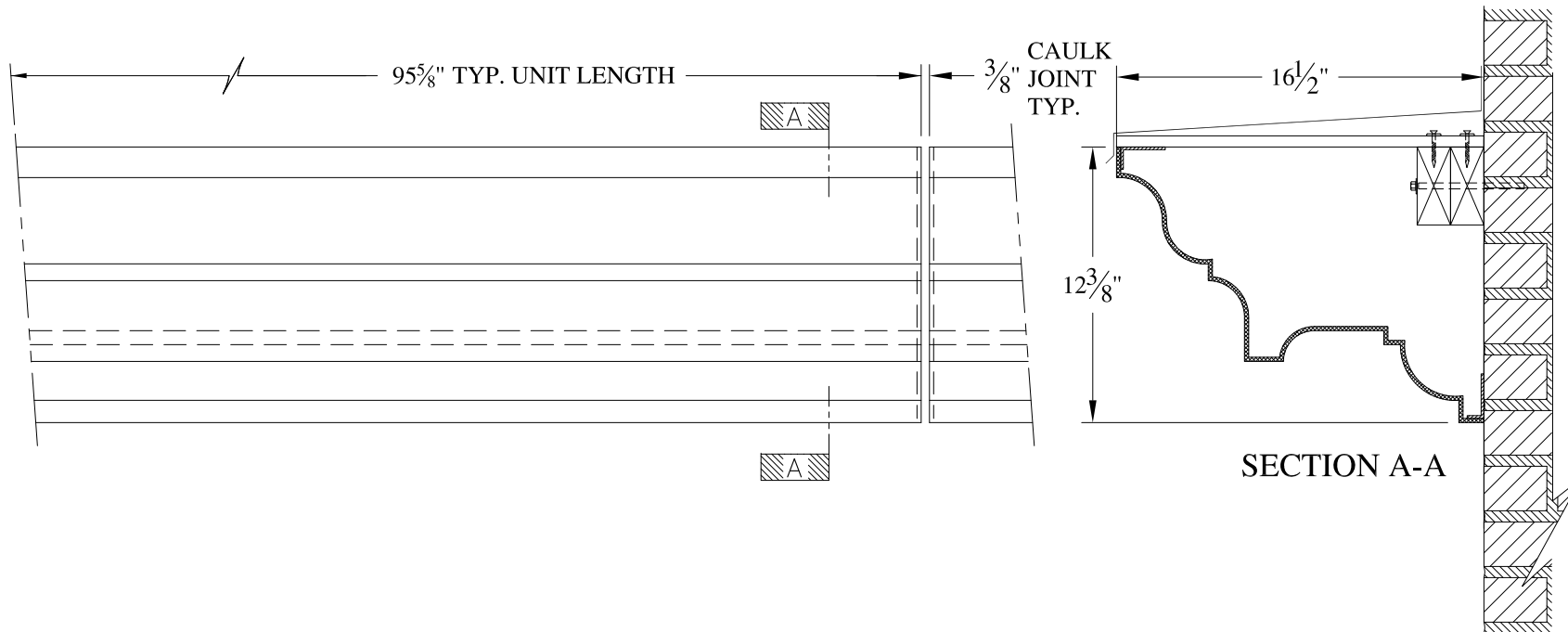

- (1) Treated Wood Blocking, Framing, Fasteners Anchors & Installation by others.
- (2) Materials:  
Laminate— Fire Retardent Fiberglass  
Surface— U.V. Resistant Gel Coat
- (3) Typ. Wall Thickness — nom. 3/16"
- (4) Allow 3/8" Spacing for Caulk (by others)

	<b>ARCH FIBERGLASS CORPORATION</b> 1395 MARCONI BLVD. COPIAGUE, NEW YORK 11726 631-842-4772 archfiberglass@aol.com		DRAWN: DRAWING:	
	SCALE: 1/8" = 1"	<b>BROWNSVILLE GARDENS</b>		
	DATE: 12/12/12	WALL MOUNT TYPICAL SECTION & PARTIAL ELEVATION		
JOB SITE:		CONTRACTOR:		



**NOTES:**

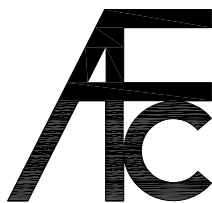

- (1) Treated Wood Blocking, Framing, Fasteners Anchors & Installation by others.
- (2) Materials:  
Laminate- Fire Retardent Fiberglass  
Surface- U.V. Resistant Gel Coat
- (3) Typ. Wall Thickness - nom. 3/16"
- (4) Allow 3/8" Spacing for Caulk (by others)

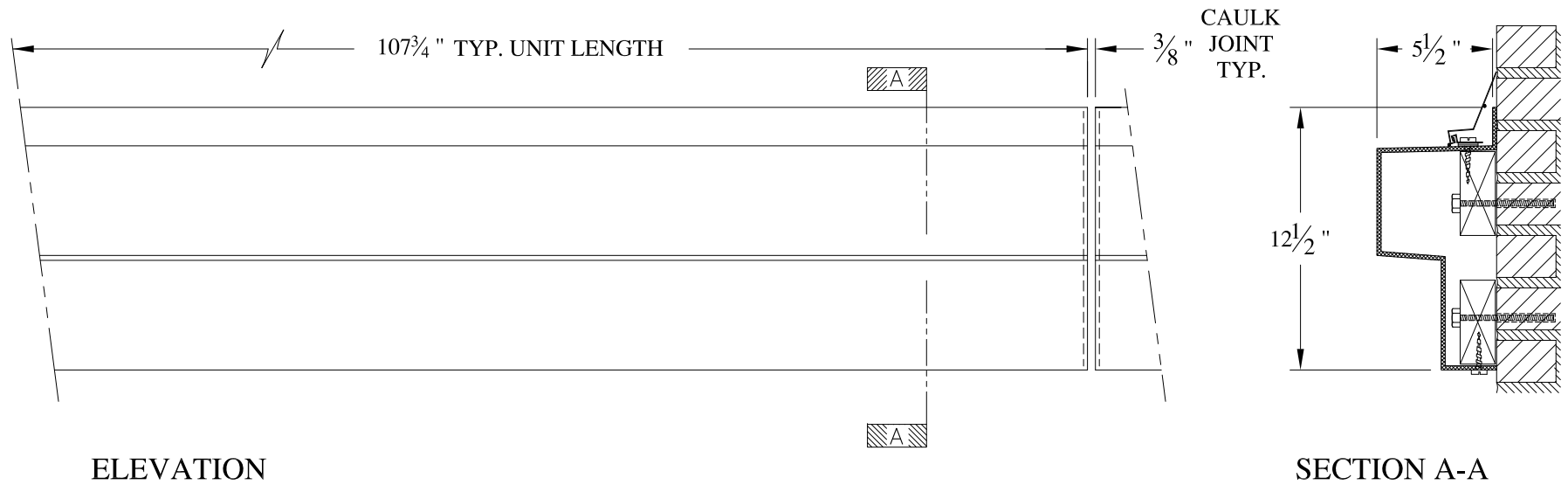
	<b>ARCH FIBERGLASS CORPORATION</b> 1395 MARCONI BLVD. COPIAGUE, NEW YORK 11726 631-842-4772 archfiberglass@aol.com		DRAWN: 
	SCALE: <b>1/8" = 1"</b>	<b>142 GREEN - CAST IRON - A</b>	DRAWING:
DATE: <b>12/12/12</b>		FRAME MOUNT TYPICAL SECTION & PARTIAL ELEVATION	
JOB SITE:		CONTRACTOR:	



**NOTES:**

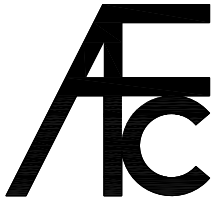

- (1) Treated Wood Blocking, Framing, Fasteners Anchors & Installation by others.
- (2) Materials:  
Laminate- Fire Retardent Fiberglass  
Surface- U.V. Resistant Gel Coat
- (3) Typ. Wall Thickness - nom. 3/16"
- (4) Allow 3/8" Spacing for Caulk (by others)

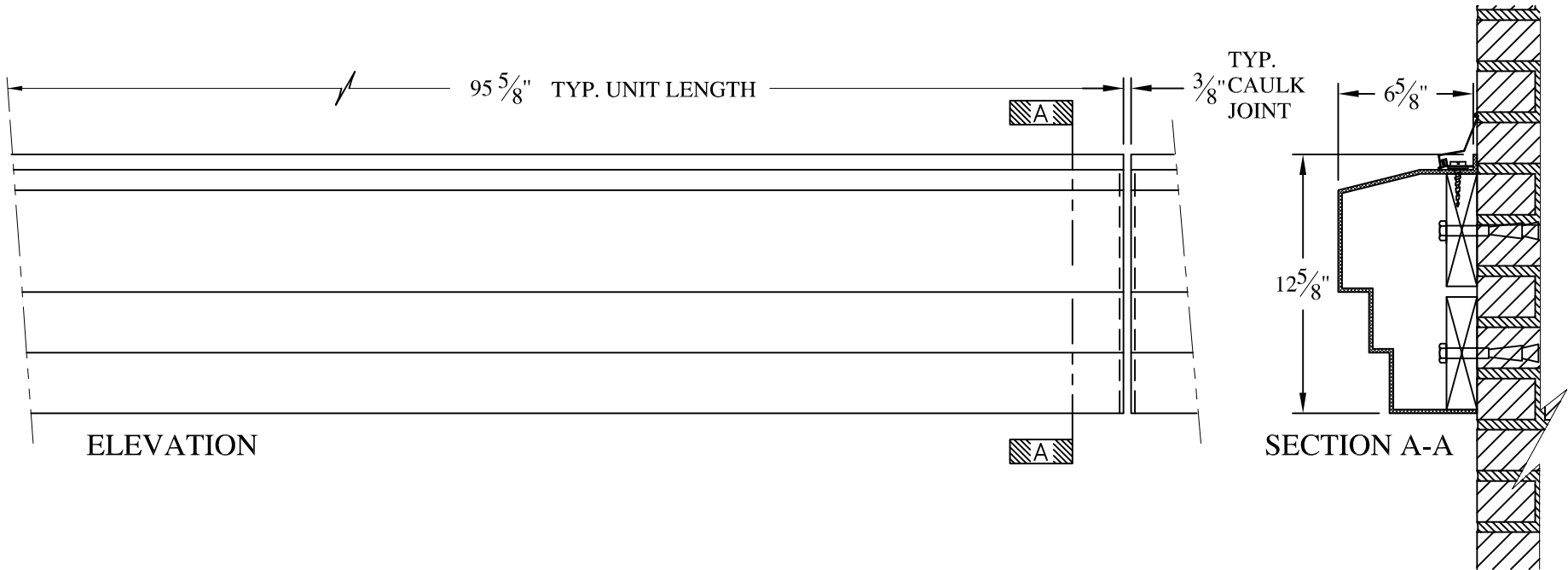
	<b>ARCH FIBERGLASS CORPORATION</b> <small>1395 MARCONI BLVD. COPIAGUE, NEW YORK 11726 631-842-4772  archfiberglass@aol.com</small>		<small>DRAWN:</small> 
	<small>SCALE:</small> <b>1/8" = 1"</b>	<b>SIMPLE BAND</b>	
	<small>DATE:</small> <b>12/12/12</b>	<small>WALL MOUNT  TYPICAL SECTION &amp; PARTIAL ELEVATION</small>	
<small>JOB SITE:</small>		<small>CONTRACTOR:</small>	



**NOTES:**

- (1) Treated Wood Blocking, Framing, Fasteners Anchors & Installation by others.
- (2) Materials:  
 Laminate— Fire Retardent Fiberglass  
 Surface— U.V. Resistant Gel Coat
- (3) Typ. Wall Thickness – nom. 3/16"
- (4) Allow 3/8" Spacing for Caulk (by others)

	<b>ARCH FIBERGLASS CORPORATION</b> 1395 MARCONI BLVD. COPIAGUE, NEW YORK 11726 631-842-4772 <a href="mailto:archfiberglass@aol.com">archfiberglass@aol.com</a>		DRAWN: 
	SCALE: <b>1/8" = 1"</b>	<b>CASABLANCA WATER TABLE</b>	
	DATE: <b>12/12/12</b>	WALL MOUNT TYPICAL SECTION & PARTIAL ELEVATION	
JOB SITE:		CONTRACTOR:	

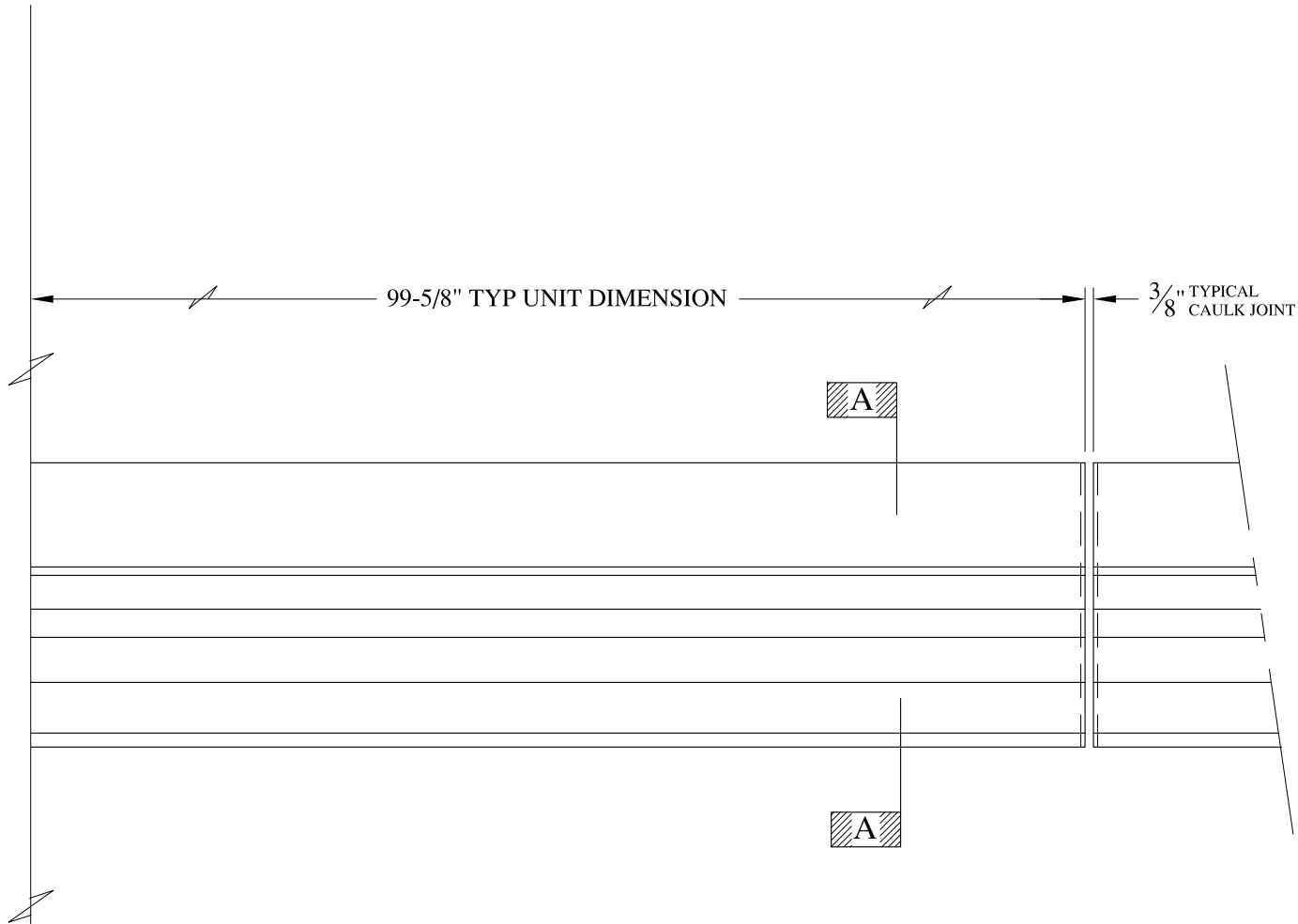

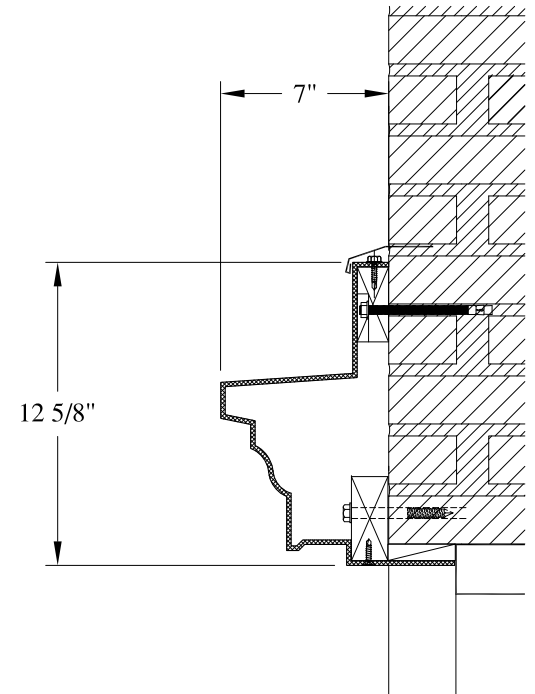

ELEVATION



SECTION A-A

**NOTES:**

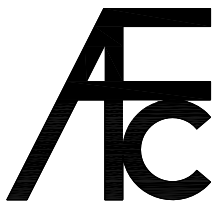

- (1) Treated Wood Blocking, Framing, Fasteners Anchors & Installation by others.
- (2) Materials:  
Laminate- Fire Retardent Fiberglass  
Surface- U.V. Resistant Gel Coat
- (3) Typ. Wall Thickness - nom. 3/16"
- (4) Allow 3/8" Spacing for Caulk (by others)

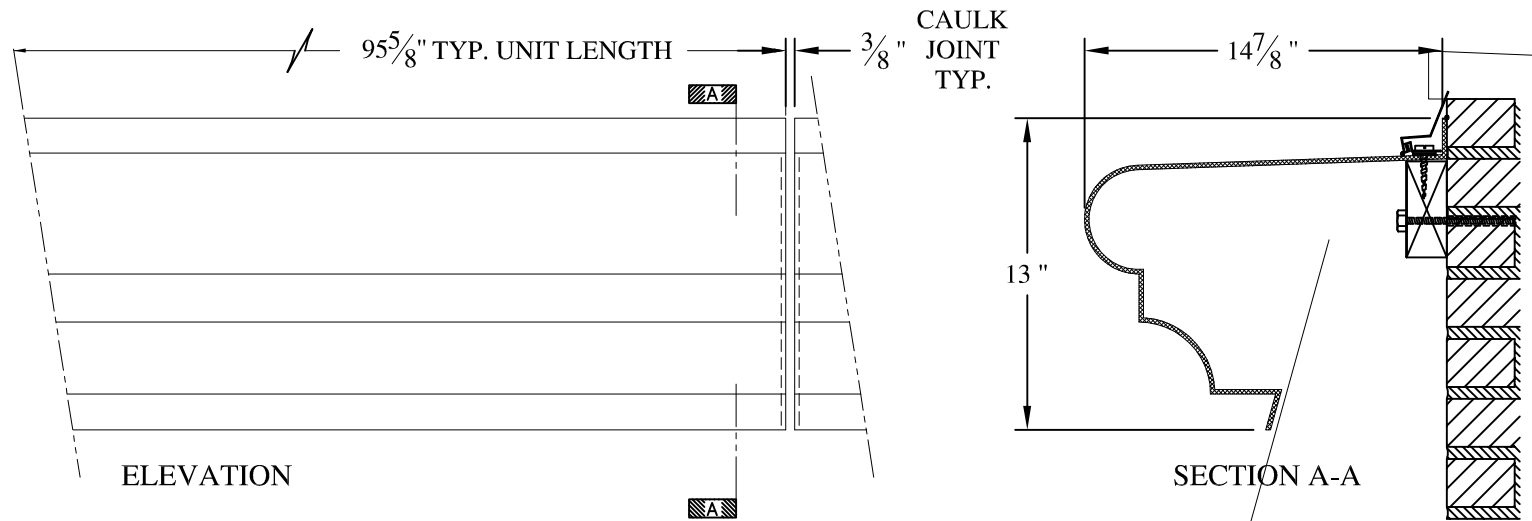
	<b>ARCH FIBERGLASS CORPORATION</b> <small>1395 MARCONI BLVD. COPIAGUE, NEW YORK 11726 631-842-4772  archfiberglass@aol.com</small>		<small>DRAWN:</small> 
	<small>SCALE:</small> <b>1/8" = 1"</b>	<b>INTEGRITY STOREFRONT</b>	
	<small>DATE:</small> <b>12/12/12</b>	<small>WALL MOUNT</small> <small>TYPICAL SECTION &amp; PARTIAL ELEVATION</small>	
<small>JOB SITE:</small>		<small>CONTRACTOR:</small>	



**NOTES:**

- (1) Treated Wood Blocking, Framing, Fasteners Anchors & Installation by others.
- (2) Materials:  
Laminate— Fire Retardent Fiberglass  
Surface— U.V. Resistant Gel Coat
- (3) Typ. Wall Thickness — nom. 3/16"
- (4) Allow 3/8" Spacing for Caulk (by others)

	<b>ARCH FIBERGLASS CORPORATION</b> 1395 MARCONI BLVD. COPIAGUE, NEW YORK 11726 631-842-4772 <a href="mailto:archfiberglass@aol.com">archfiberglass@aol.com</a>		DRAWN: 
	SCALE: 1/8" = 1"	FRANKLIN STREET MANSARD	DRAWING:
	DATE: 12/12/12	WALL MOUNT TYPICAL SECTION & PARTIAL ELEVATION	
JOB SITE:		CONTRACTOR:	



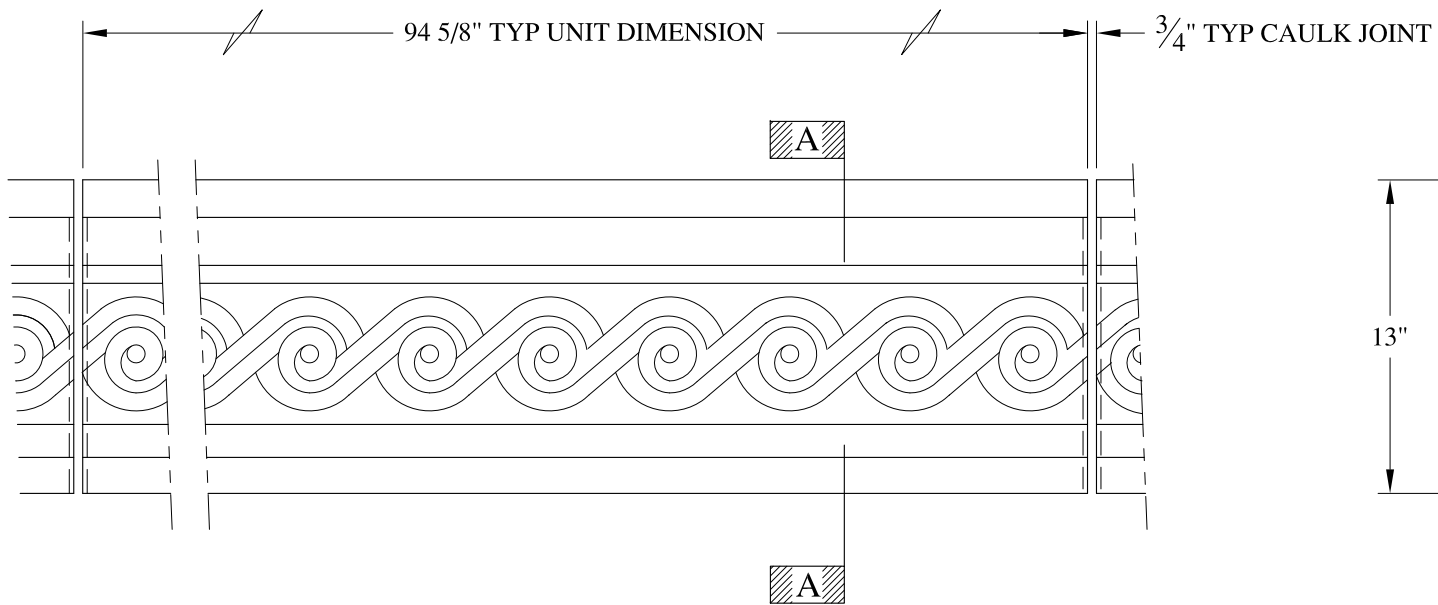

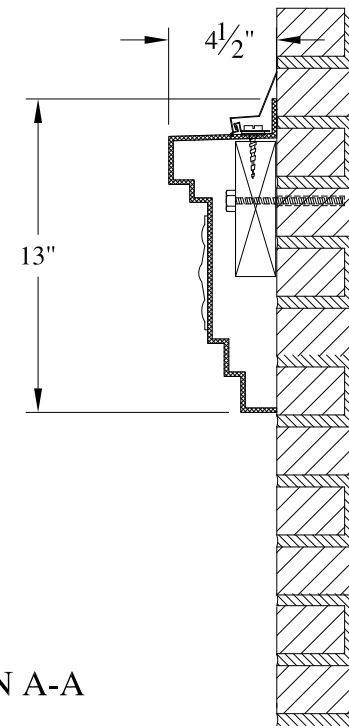

ELEVATION



SECTION A-A

**NOTES:**

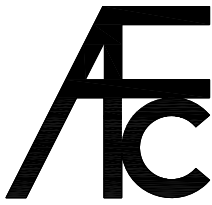
- (1) Treated Wood Blocking, Framing, Fasteners Anchors & Installation by others.
- (2) Materials:  
Laminate- Fire Retardent Fiberglass  
Surface- U.V. Resistant Gel Coat
- (3) Typ. Wall Thickness - nom. 3/16"
- (4) Allow 3/8" Spacing for Caulk (by others)

	<b>ARCH FIBERGLASS CORPORATION</b> <small>1395 MARCONI BLVD. COPIAGUE, NEW YORK 11726 631-842-4772  archfiberglass@aol.com</small>		
	SCALE: 1/8" = 1"	<b>KALM WATERTABLE</b>	DRAWN: 
	DATE: 12/12/12	WALL MOUNT TYPICAL SECTION & PARTIAL ELEVATION	DRAWING:
JOB SITE:		CONTRACTOR:	

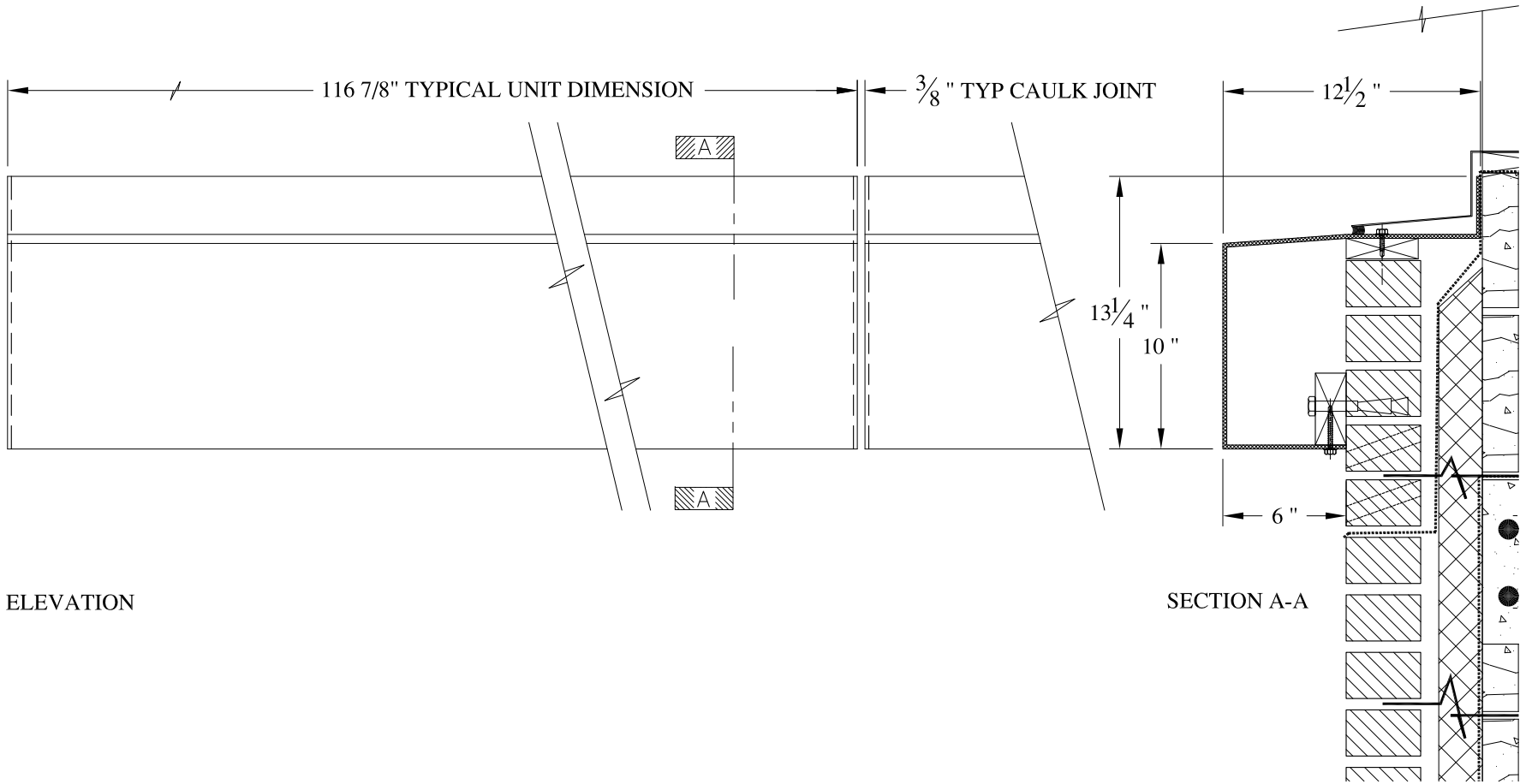



ELEVATION

SECTION A-A

**NOTES:**

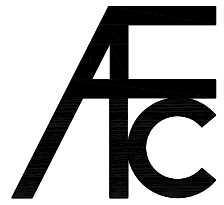
- (1) Treated Wood Blocking, Framing, Fasteners Anchors & Installation by others.
- (2) Materials:  
Laminate- Fire Retardent Fiberglass  
Surface- U.V. Resistant Gel Coat
- (3) Typ. Wall Thickness - nom. 3/16"
- (4) Allow 3/8" Spacing for Caulk (by others)

	<b>ARCH FIBERGLASS CORPORATION</b> <small>1395 MARCONI BLVD. COPIAGUE, NEW YORK 11726 631-842-4772  archfiberglass@aol.com</small>		
	SCALE: <b>1/8" = 1"</b>	<b>PUTNAM BAND</b>  WALL MOUNT TYPICAL SECTION & PARTIAL ELEVATION	DRAWN:   DRAWING:
	JOB SITE:		CONTRACTOR:

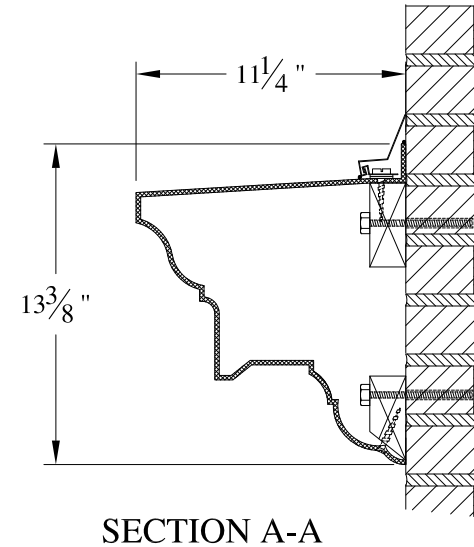
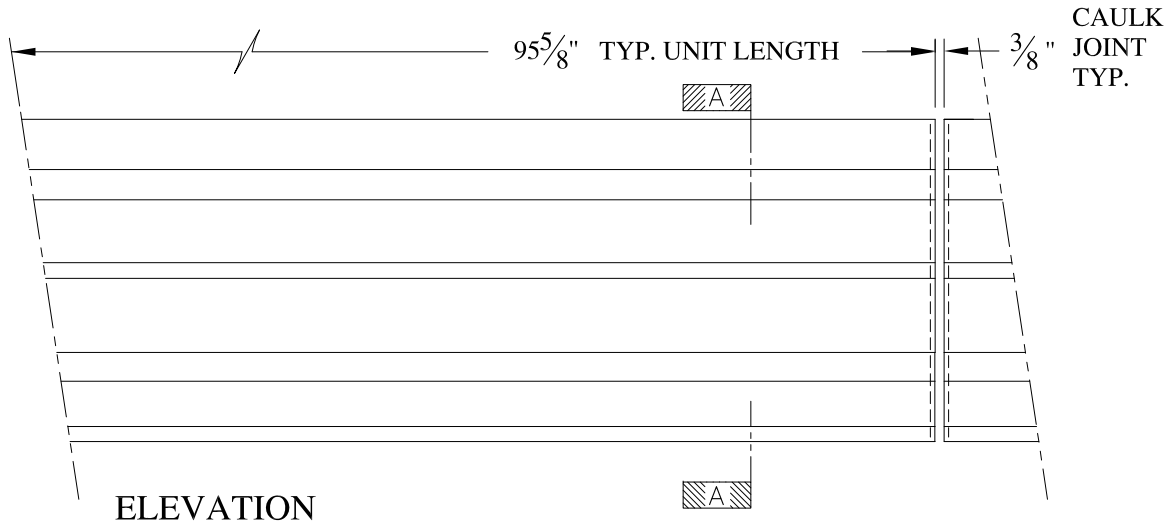

**NOTES:**

- (1) Treated Wood Blocking, Framing, Fasteners Anchors & Installation by others.
- (2) Materials:  
Laminate- Fire Retardent Fiberglass  
Surface- U.V. Resistant Gel Coat
- (3) Typ. Wall Thickness - nom. 3/16"
- (4) Allow 3/8" Spacing for Caulk (by others)

	<b>ARCH FIBERGLASS CORPORATION</b> 1395 MARCONI BLVD. COPIAGUE, NEW YORK 11726 631-842-4772 archfiberglass@aol.com		DRAWN:
	SCALE: <b>1/8" = 1"</b>	<b>MORSE WATERTABLE</b>	
	DATE: <b>12/12/12</b>	WALL MOUNT TYPICAL SECTION & PARTIAL ELEVATION	
JOB SITE:		CONTRACTOR:	

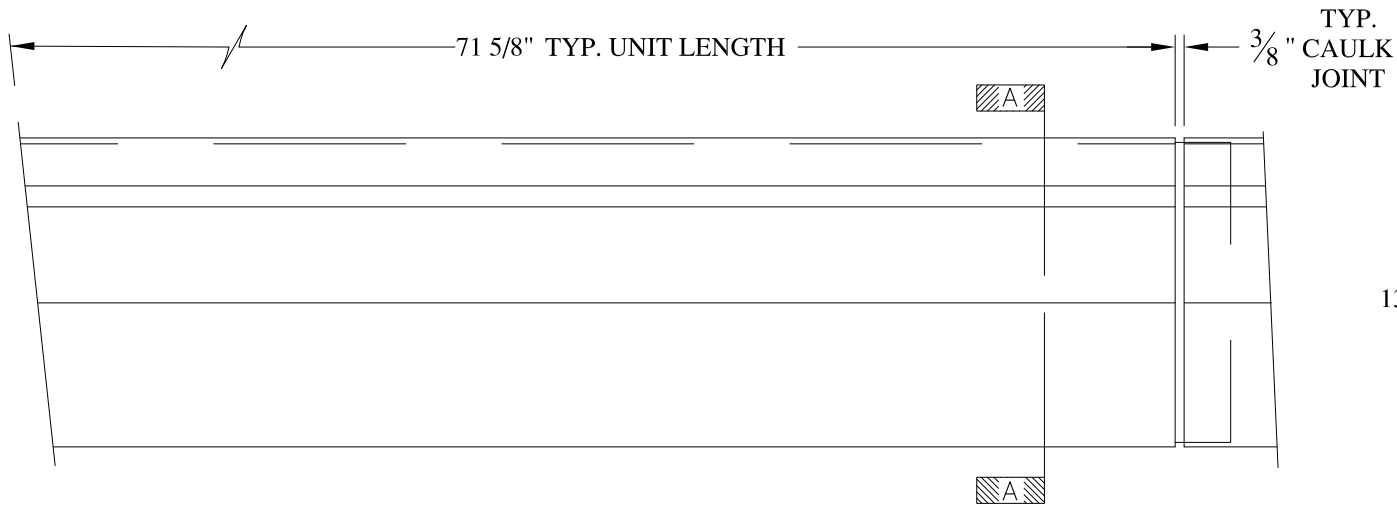

ELEVATION

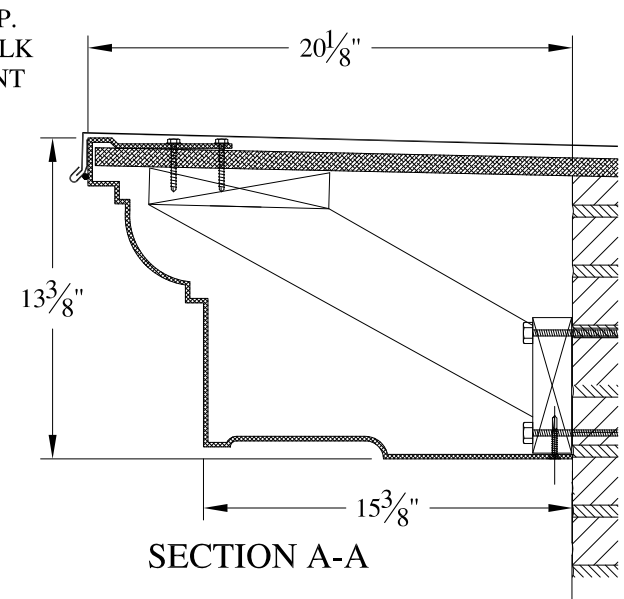

SECTION A-A

NOTES:

- (1) Treated Wood Blocking, Framing, Fasteners Anchors & Installation by others.
- (2) Materials:  
Laminate- Fire Retardent Fiberglass  
Surface- U.V. Resistant Gel Coat
- (3) Typ. Wall Thickness - nom. 3/16"
- (4) Allow 3/8" Spacing for Caulk (by others)

	<b>ARCH FIBERGLASS CORPORATION</b> <small>1395 MARCONI BLVD. COPIAGUE, NEW YORK 11726 631-842-4772  archfiberglass@aol.com</small>		<small>DRAWN:</small> 	
	<small>SCALE:</small> <b>1/8" = 1"</b>	<b>RICH</b>		
	<small>DATE:</small> <b>12/12/12</b>	<small>HAUNCH/FRAME MOUNT  TYPICAL SECTION &amp; PARTIAL ELEVATION</small>		
<small>JOB SITE:</small>		<small>CONTRACTOR:</small>		

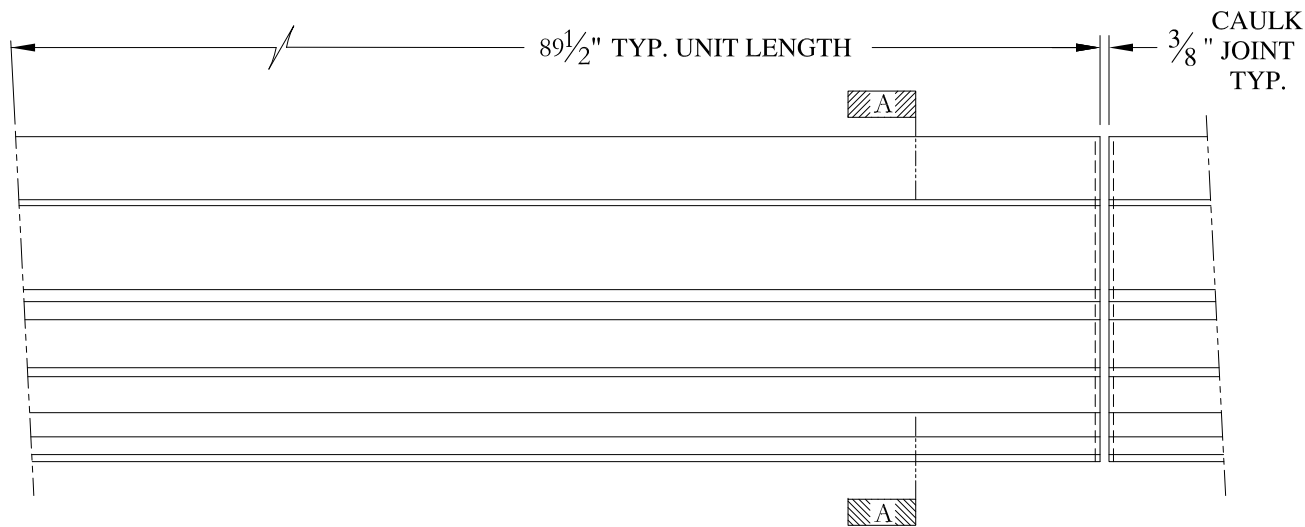

ELEVATION

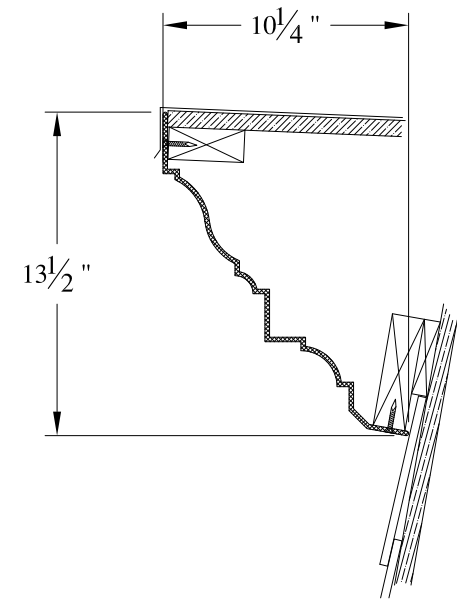

SECTION A-A

NOTES:

- (1) Treated Wood Blocking, Framing, Fasteners Anchors & Installation by others.
- (2) Materials:  
Laminate- Fire Retardent Fiberglass  
Surface- U.V. Resistant Gel Coat
- (3) Typ. Wall Thickness - nom. 3/16"
- (4) Allow 3/8" Spacing for Caulk (by others)

	<b>ARCH FIBERGLASS CORPORATION</b> 1395 MARCONI BLVD. COPIAGUE, NEW YORK 11726 631-842-4772 archfiberglass@aol.com		
	SCALE: <b>1/8" = 1"</b>	<b>GATES MANSARD</b>	DRAWN:
	DATE: <b>12/12/12</b>	FRAME MOUNT TYPICAL SECTION & PARTIAL ELEVATION	DRAWING:
JOB SITE:		CONTRACTOR:	





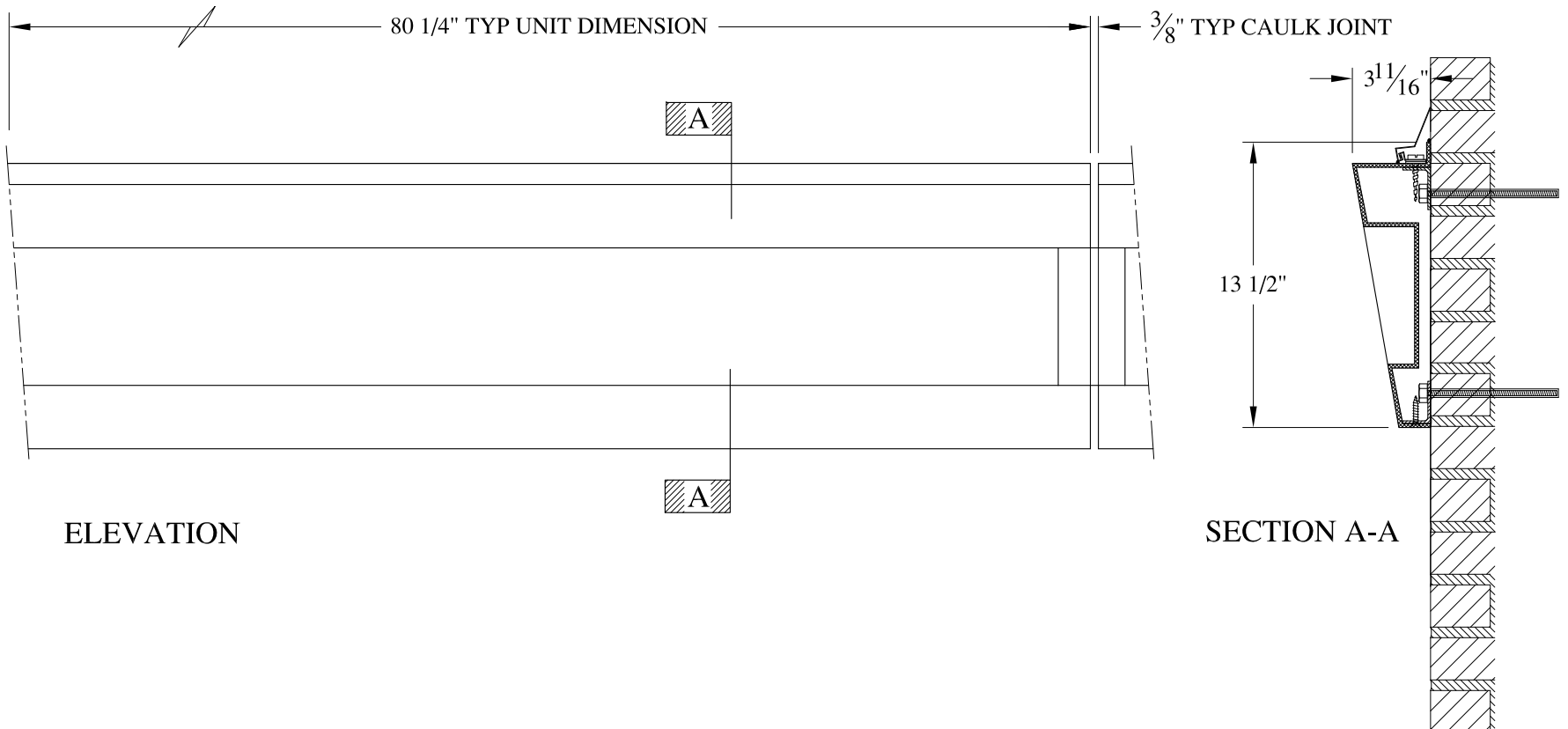

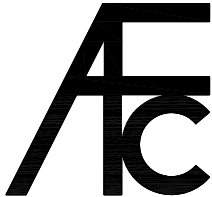

**NOTES:**

- (1) Treated Wood Blocking, Framing, Fasteners Anchors & Installation by others.
- (2) Materials:  
Laminate- Fire Retardent Fiberglass  
Surface- U.V. Resistant Gel Coat
- (3) Typ. Wall Thickness - nom. 3/16"
- (4) Allow 3/8" Spacing for Caulk (by others)



	<b>ARCH FIBERGLASS CORPORATION</b> <small>1395 MARCONI BLVD. COPIAGUE, NEW YORK 11726 631-842-4772  archfiberglass@aol.com</small>		<small>DRAWN:</small> 
	<small>SCALE:</small> <b>1/8" = 1"</b>	<b>RALLY FIVE</b>  <small>WALL MOUNT  TYPICAL SECTION &amp; PARTIAL ELEVATION</small>	<small>DRAWING:</small>
<small>JOB SITE:</small>		<small>CONTRACTOR:</small>	

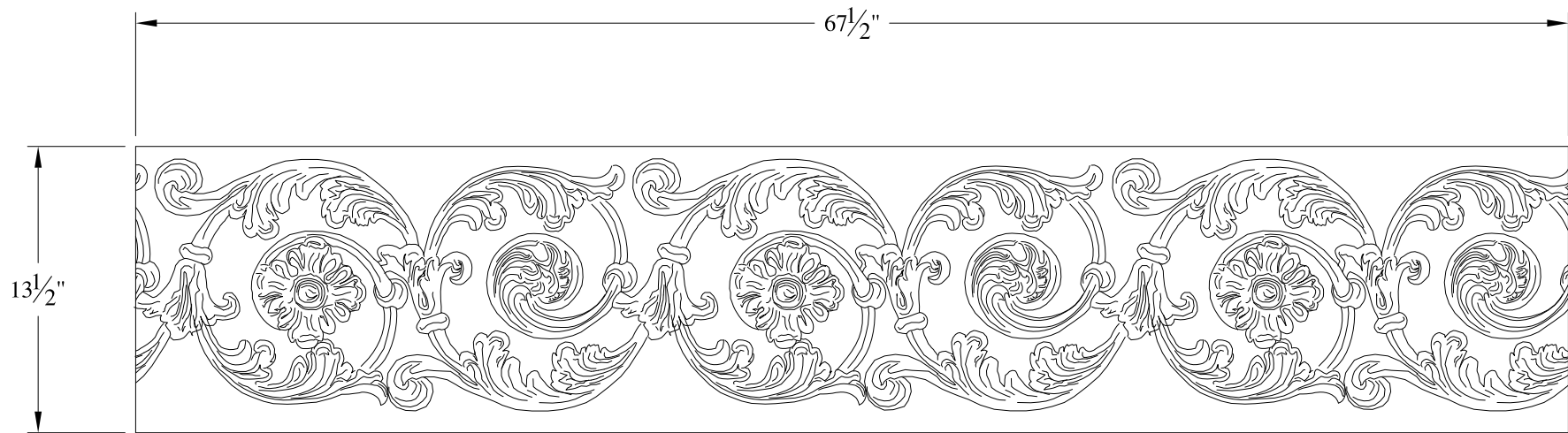

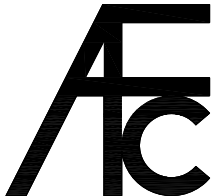

**NOTES:**

- (1) Treated Wood Blocking, Framing, Fasteners Anchors & Installation by others.
- (2) Materials:  
Laminate- Fire Retardent Fiberglass  
Surface- U.V. Resistant Gel Coat
- (3) Typ. Wall Thickness - nom. 3/16"
- (4) Allow 3/8" Spacing for Caulk (by others)

	<b>ARCH FIBERGLASS CORPORATION</b> <small>1395 MARCONI BLVD. COPIAGUE, NEW YORK 11726 631-842-4772  archfiberglass@aol.com</small>		<small>DRAWN:</small> 	
	<small>SCALE:</small> <b>1/8" = 1"</b>	<b>SWIRL FRIEZE PANEL</b>		<small>DRAWING:</small>
	<small>DATE:</small> <b>12/12/12</b>	<small>WALL MOUNT  FULL ELEVATION</small>		
<small>JOB SITE:</small>			<small>CONTRACTOR:</small>	



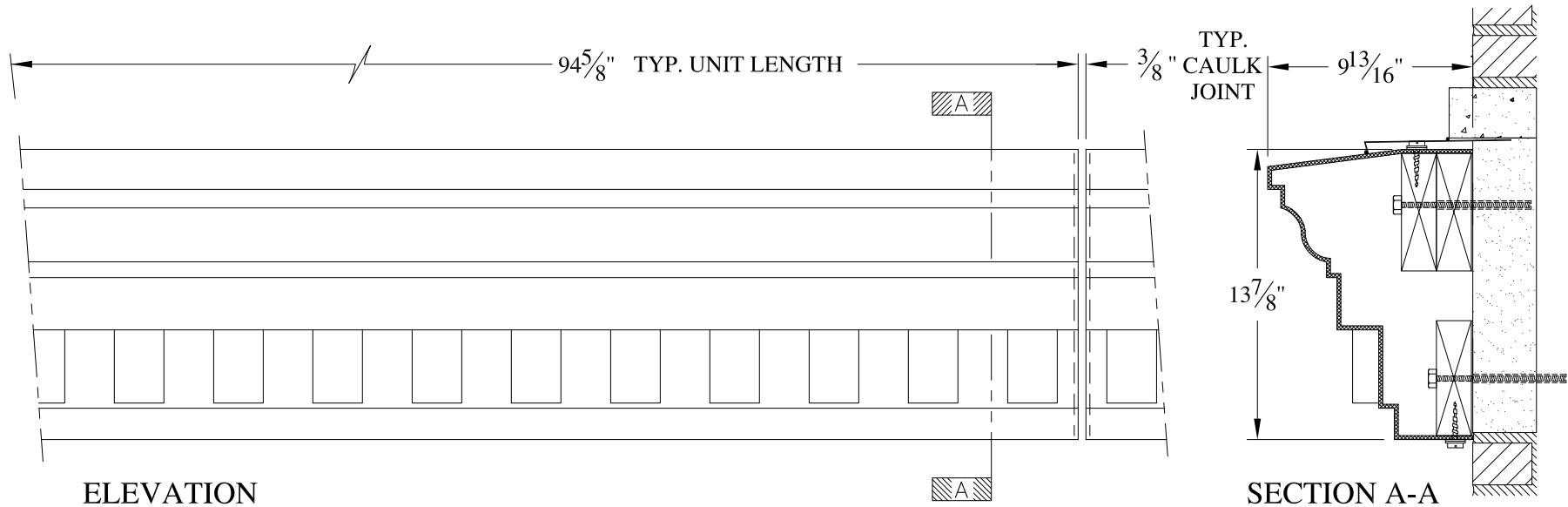

ELEVATION

SECTION A-A

**NOTES:**

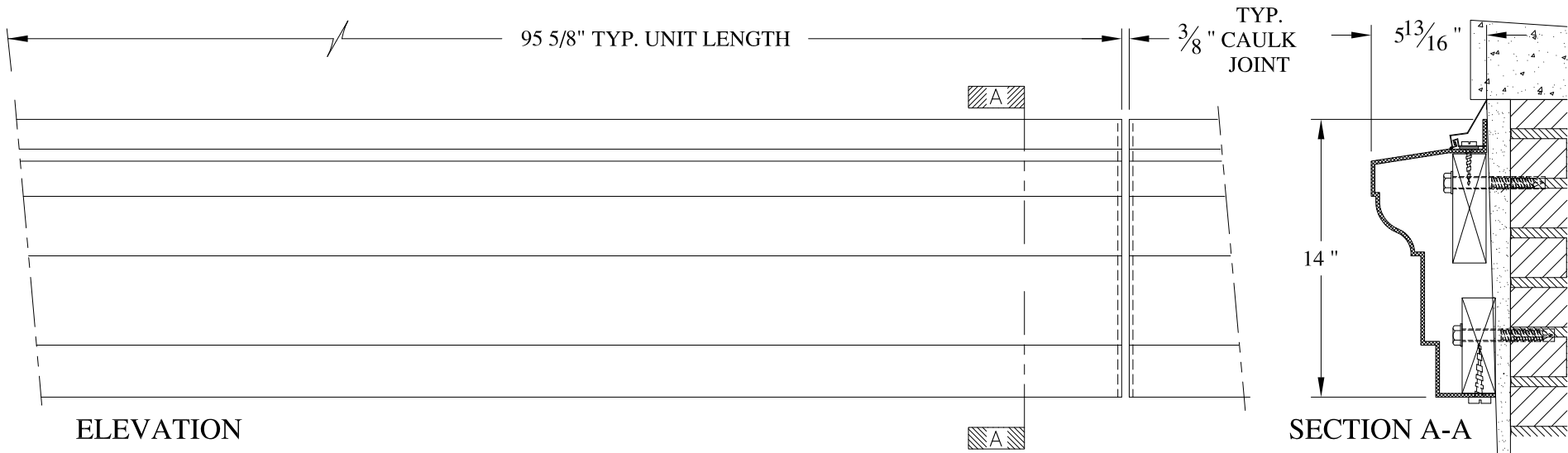

- (1) Treated Wood Blocking, Framing, Fasteners Anchors & Installation by others.
- (2) Materials:  
Laminate- Fire Retardent Fiberglass  
Surface- U.V. Resistant Gel Coat
- (3) Typ. Wall Thickness - nom. 3/16"
- (4) Allow 3/8" Spacing for Caulk (by others)

	<b>ARCH FIBERGLASS CORPORATION</b> 1395 MARCONI BLVD. COPIAGUE, NEW YORK 11726 631-842-4772 archfiberglass@aol.com		DRAWN:
	SCALE: <b>1/8" = 1"</b>	<b>BLEECKER STREET 2 LOWER</b>	
	DATE: <b>12/12/12</b>	WALL MOUNT TYPICAL SECTION & PARTIAL ELEVATION	
JOB SITE:		CONTRACTOR:	

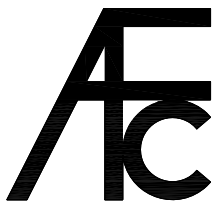

**NOTES:**

- (1) Treated Wood Blocking, Framing, Fasteners Anchors & Installation by others.
- (2) Materials:  
Laminate- Fire Retardent Fiberglass  
Surface- U.V. Resistant Gel Coat
- (3) Typ. Wall Thickness - nom. 3/16"
- (4) Allow 3/8" Spacing for Caulk (by others)

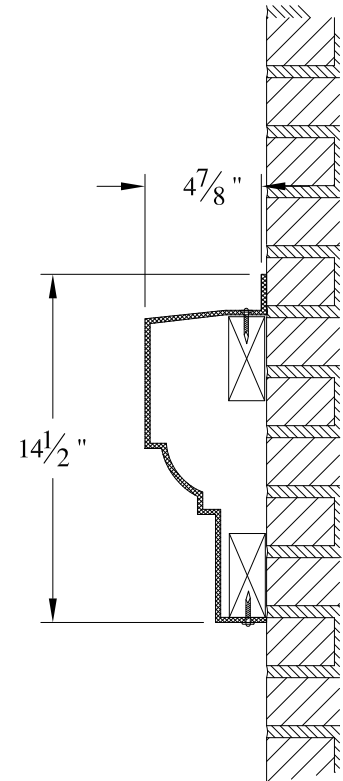
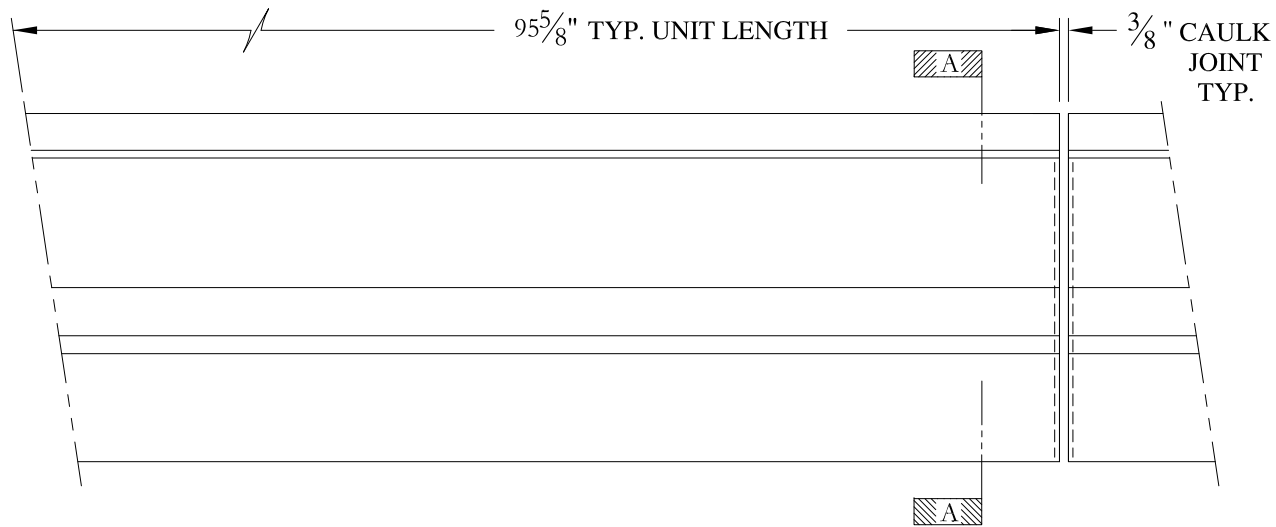

	<b>ARCH FIBERGLASS CORPORATION</b> 1395 MARCONI BLVD. COPIAGUE, NEW YORK 11726 631-842-4772 archfiberglass@aol.com		DRAWN: 
	SCALE: <b>1/8" = 1"</b>	<b>7th STREET 2</b>	WALL MOUNT TYPICAL SECTION & PARTIAL ELEVATION
	DATE: <b>12/12/12</b>		
JOB SITE:		CONTRACTOR:	



SECTION A-A

**NOTES:**

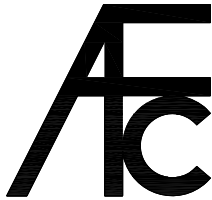

- (1) Treated Wood Blocking, Framing, Fasteners Anchors & Installation by others.
- (2) Materials:  
Laminate- Fire Retardent Fiberglass  
Surface- U.V. Resistant Gel Coat
- (3) Typ. Wall Thickness - nom. 3/16"
- (4) Allow 3/8" Spacing for Caulk (by others)

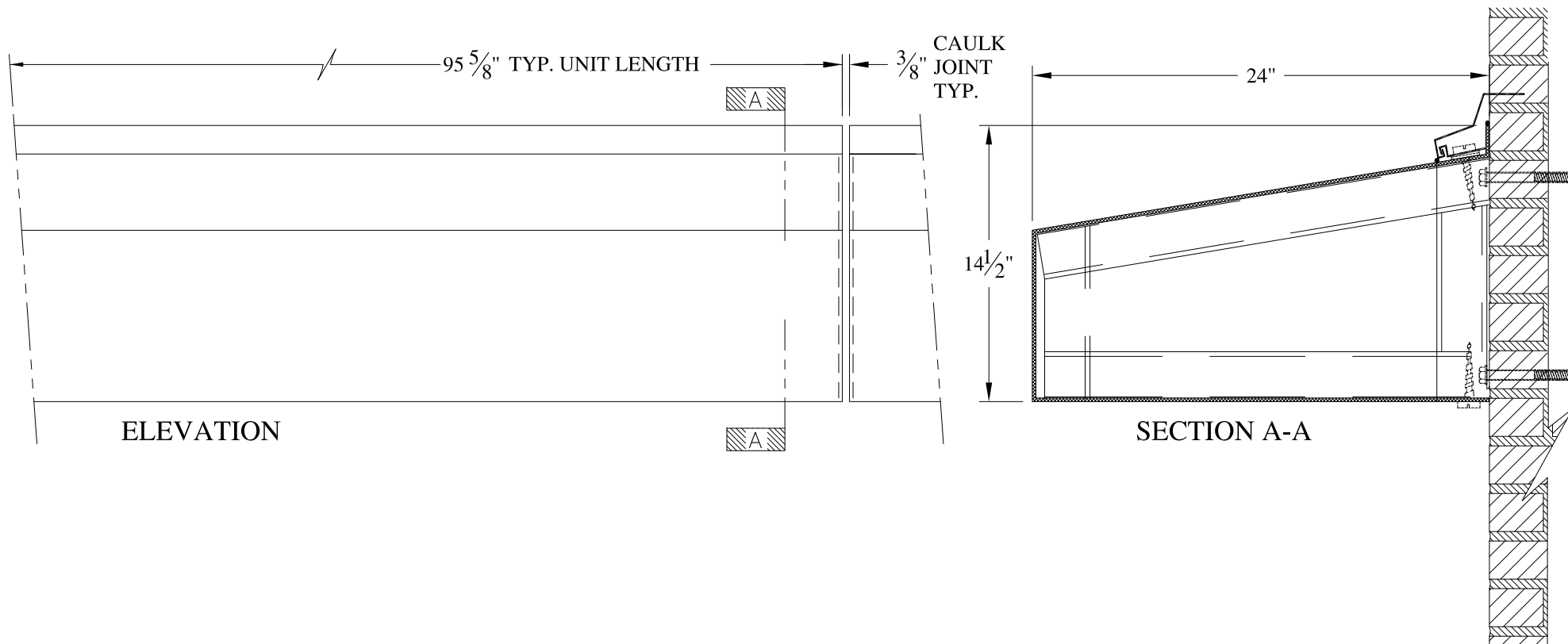
	<b>ARCH FIBERGLASS CORPORATION</b> <small>1395 MARCONI BLVD. COPIAGUE, NEW YORK 11726 631-842-4772  archfiberglass@aol.com</small>		<small>DRAWN:</small> 
	<small>SCALE:</small> 1/8" = 1"	<b>BAND COURSE</b> WALL MOUNT TYPICAL SECTION & PARTIAL ELEVATION	
<small>JOB SITE:</small>		<small>CONTRACTOR:</small>	

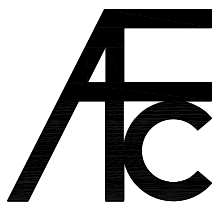

**NOTES:**

- (1) Treated Wood Blocking, Framing, Fasteners Anchors & Installation by others.
- (2) Materials:  
Laminate- Fire Retardent Fiberglass  
Surface- U.V. Resistant Gel Coat
- (3) Typ. Wall Thickness - nom. 3/16"
- (4) Allow 3/8" Spacing for Caulk (by others)



	<b>ARCH FIBERGLASS CORPORATION</b> 1395 MARCONI BLVD. COPIAGUE, NEW YORK 11726 631-842-4772 archfiberglass@aol.com		DRAWN: 
	SCALE: <b>1/8" = 1"</b>	<b>LA CASA EAST 158th STREET</b>	DRAWING:
DATE: <b>12/12/12</b>		FRAME MOUNT TYPICAL SECTION & PARTIAL ELEVATION	
JOB SITE:		CONTRACTOR:	

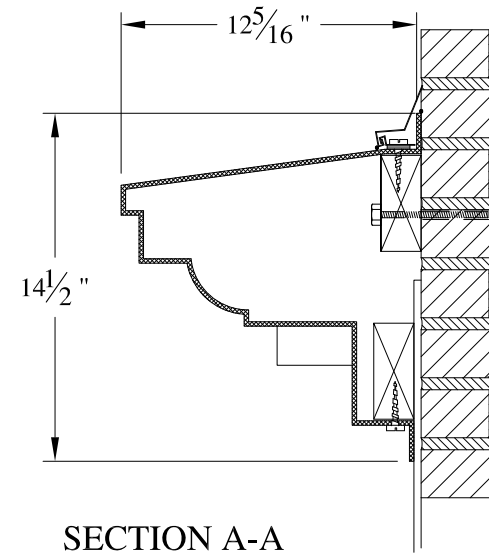
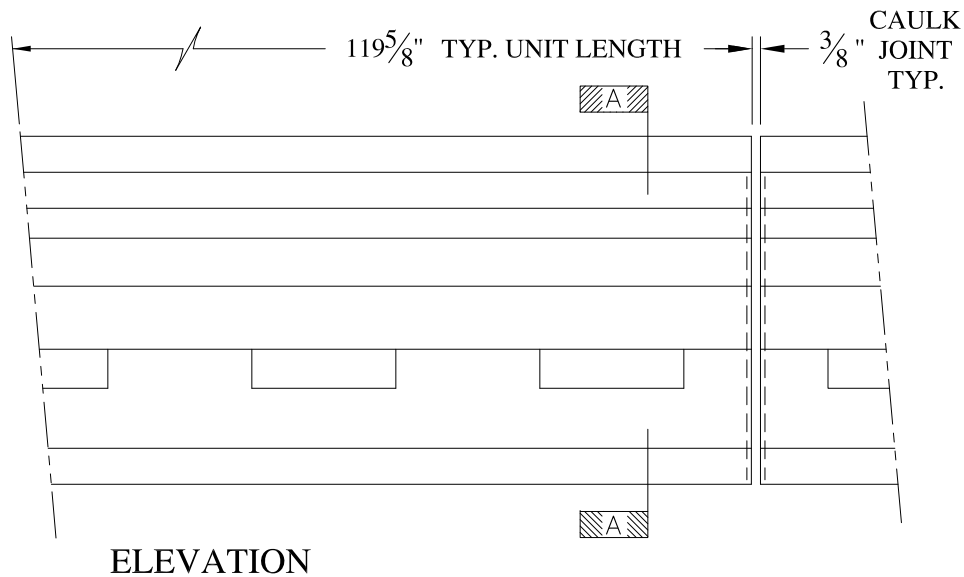

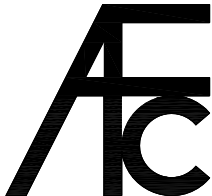

**NOTES:**

- (1) Treated Wood Blocking, Framing, Fasteners Anchors & Installation by others.
- (2) Materials:  
Laminate- Fire Retardent Fiberglass  
Surface- U.V. Resistant Gel Coat
- (3) Typ. Wall Thickness - nom. 3/16"
- (4) Allow 3/8" Spacing for Caulk (by others)



	<b>ARCH FIBERGLASS CORPORATION</b> 1395 MARCONI BLVD. COPIAGUE, NEW YORK 11726 631-842-4772 archfiberglass@aol.com		DRAWN: 
	SCALE: <b>1/8" = 1"</b>	<b>NEW ROCKAWAY</b>	
	DATE: <b>12/12/12</b>	WALL MOUNT TYPICAL SECTION & PARTIAL ELEVATION	
JOB SITE:		CONTRACTOR:	

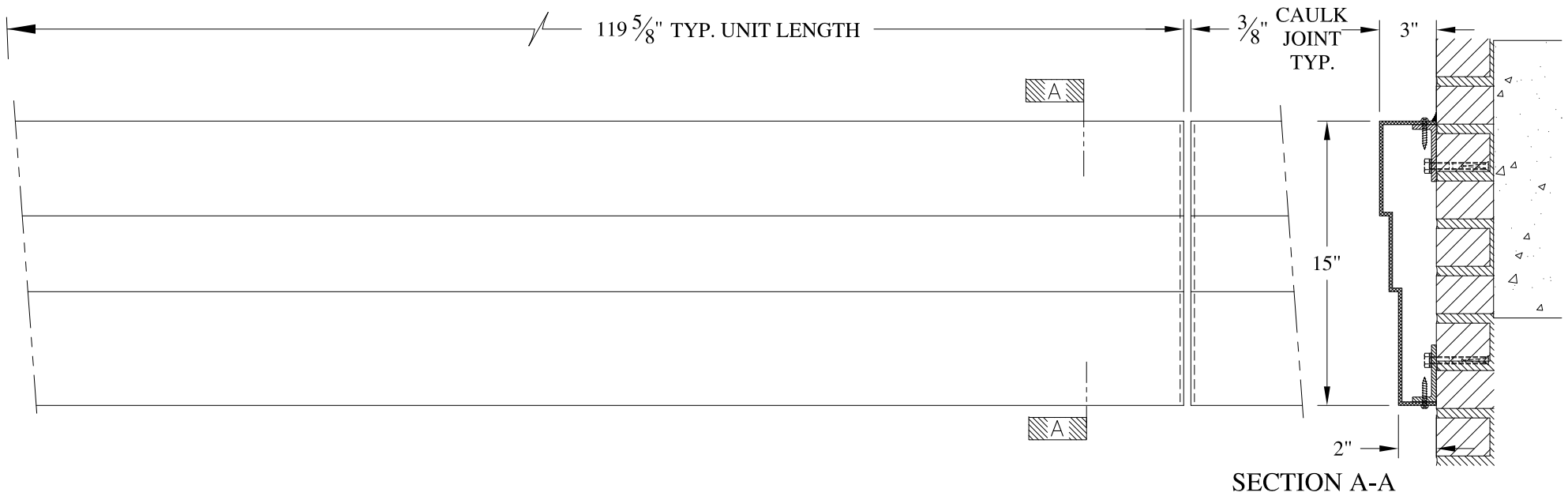



**NOTES:**

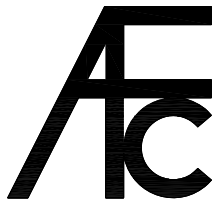

- (1) Treated Wood Blocking, Framing, Fasteners Anchors & Installation by others.
- (2) Materials:  
Laminate- Fire Retardent Fiberglass  
Surface- U.V. Resistant Gel Coat
- (3) Typ. Wall Thickness - nom. 3/16"
- (4) Allow 3/8" Spacing for Caulk (by others)

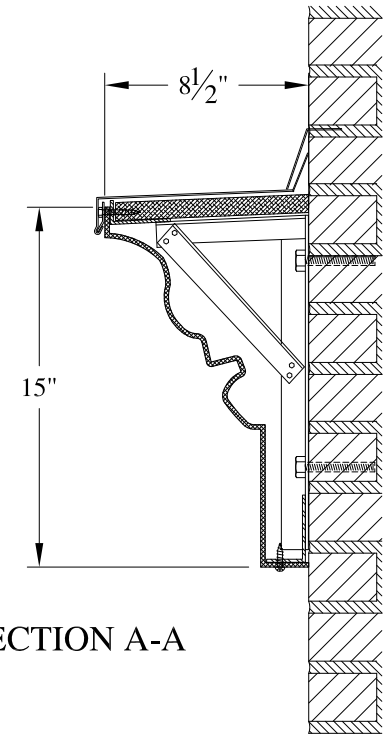
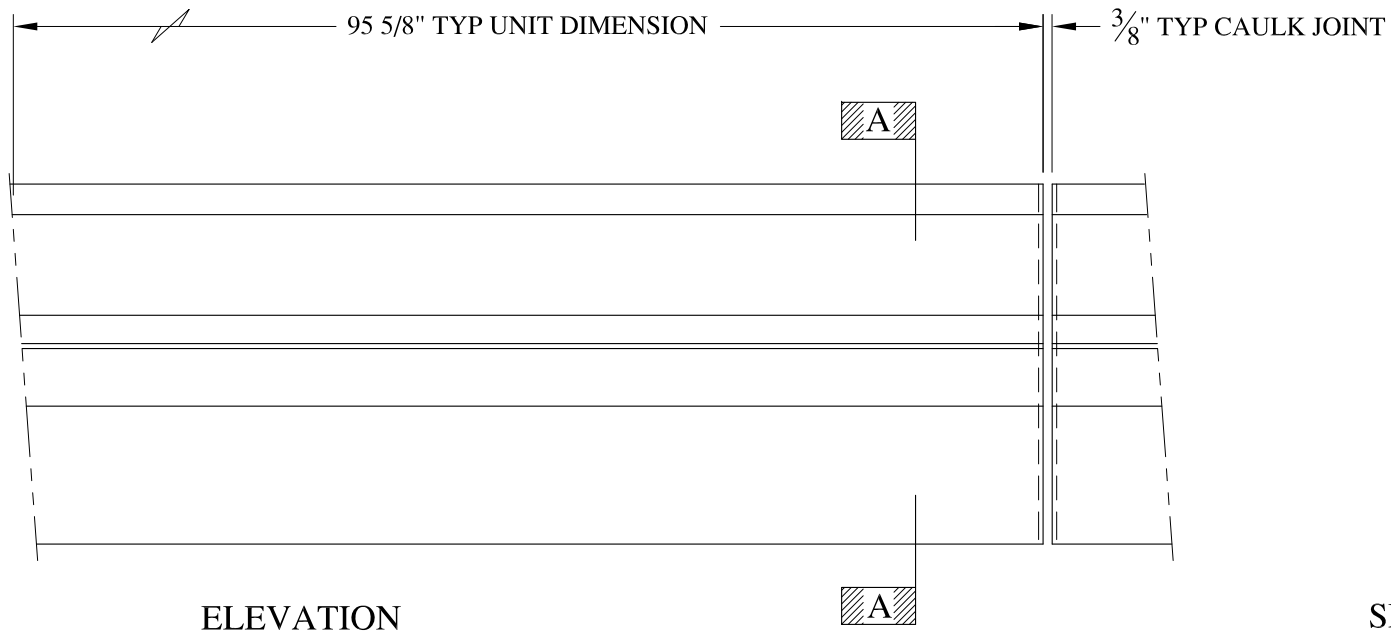
	<b>ARCH FIBERGLASS CORPORATION</b> <small>1395 MARCONI BLVD. COPIAGUE, NEW YORK 11726 631-842-4772  archfiberglass@aol.com</small>		<small>DRAWN:</small> 
	<small>SCALE:</small> <b>1/8" = 1"</b>	<b>575 FIFTH AVENUE</b>	
	<small>DATE:</small> <b>12/12/12</b>	<small>WALL MOUNT  TYPICAL SECTION &amp; PARTIAL ELEVATION</small>	
<small>JOB SITE:</small>		<small>CONTRACTOR:</small>	



**NOTES:**

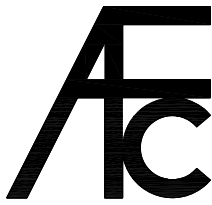

- (1) Treated Wood Blocking, Framing, Fasteners Anchors & Installation by others.
- (2) Materials:  
Laminate- Fire Retardent Fiberglass  
Surface- U.V. Resistant Gel Coat
- (3) Typ. Wall Thickness - nom. 3/16"
- (4) Allow 3/8" Spacing for Caulk (by others)

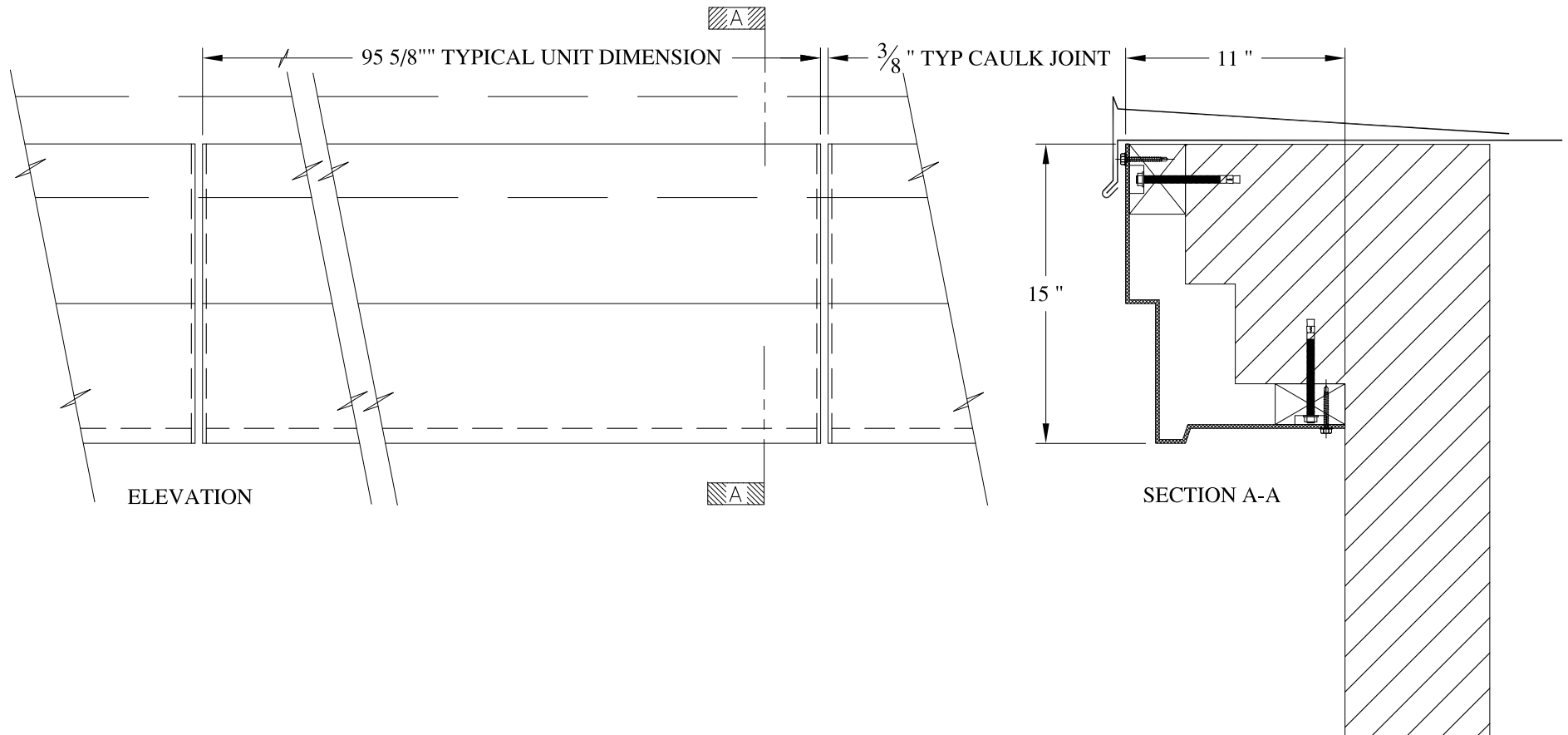
	<b>ARCH FIBERGLASS CORPORATION</b> 1395 MARCONI BLVD. COPIAGUE, NEW YORK 11726 631-842-4772 <a href="mailto:archfiberglass@aol.com">archfiberglass@aol.com</a>		DRAWN: 
	SCALE: <b>1/8" = 1"</b>	<b>BABY GRAND</b>  FRAME MOUNT TYPICAL SECTION & PARTIAL ELEVATION	DRAWING:
JOB SITE:		CONTRACTOR:	



**NOTES:**

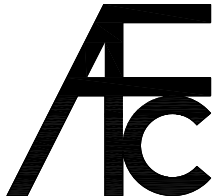

- (1) Treated Wood Blocking, Framing, Fasteners Anchors & Installation by others.
- (2) Materials:  
Laminate- Fire Retardent Fiberglass  
Surface- U.V. Resistant Gel Coat
- (3) Typ. Wall Thickness - nom. 3/16"
- (4) Allow 3/8" Spacing for Caulk (by others)

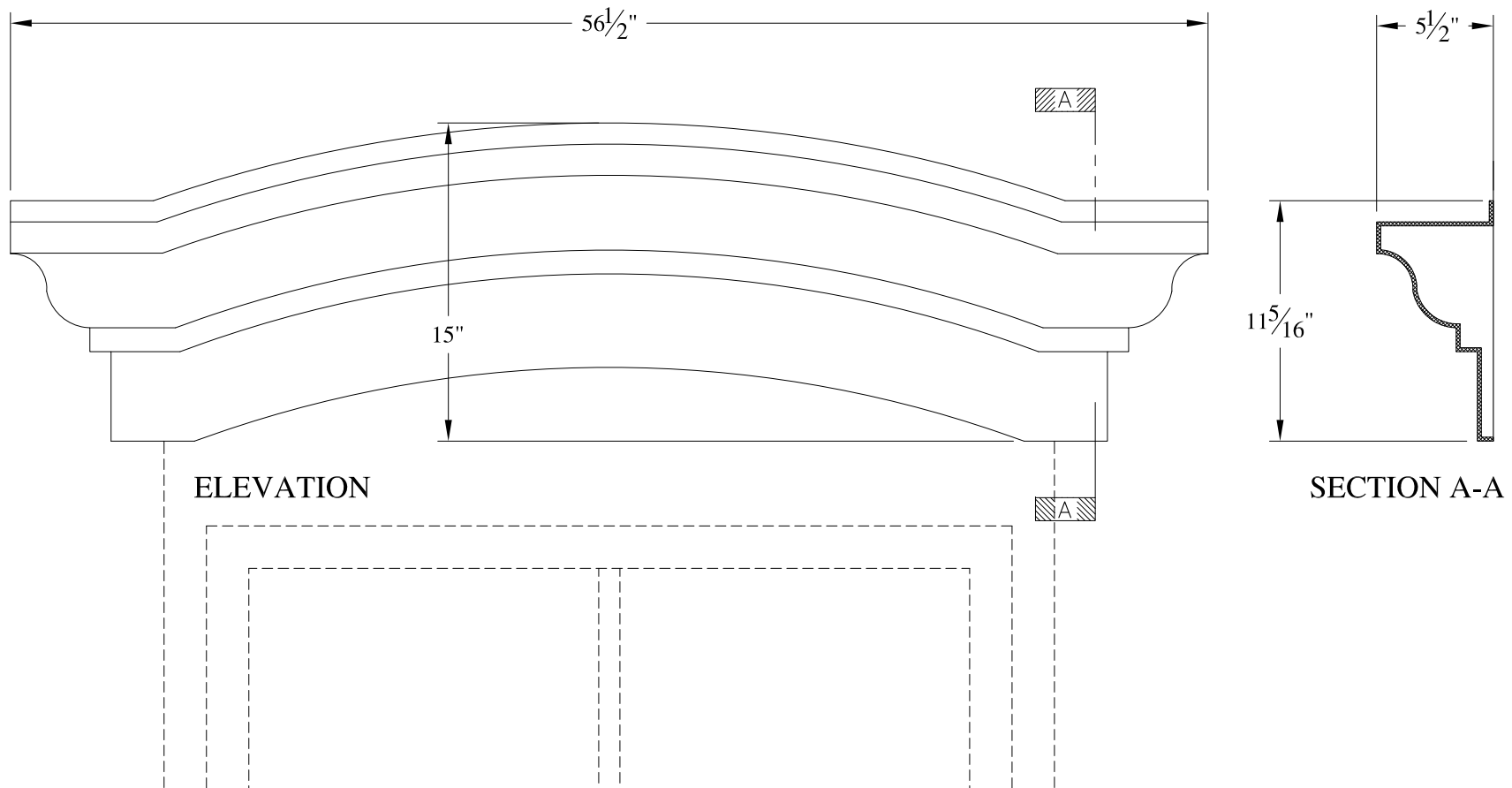
	<b>ARCH FIBERGLASS CORPORATION</b> 1395 MARCONI BLVD. COPIAGUE, NEW YORK 11726 631-842-4772 archfiberglass@aol.com		DRAWN: 
	SCALE: <b>1/8" = 1"</b>	<b>JADE CORNICE</b>	
	DATE: <b>12/12/12</b>	WALL MOUNT TYPICAL SECTION & PARTIAL ELEVATION	
JOB SITE:		CONTRACTOR:	

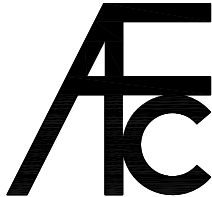

**NOTES:**

- (1) Treated Wood Blocking, Framing, Fasteners Anchors & Installation by others.
- (2) Materials:  
Laminate- Fire Retardent Fiberglass  
Surface- U.V. Resistant Gel Coat
- (3) Typ. Wall Thickness - nom. 3/16"
- (4) Allow 3/8" Spacing for Caulk (by others)

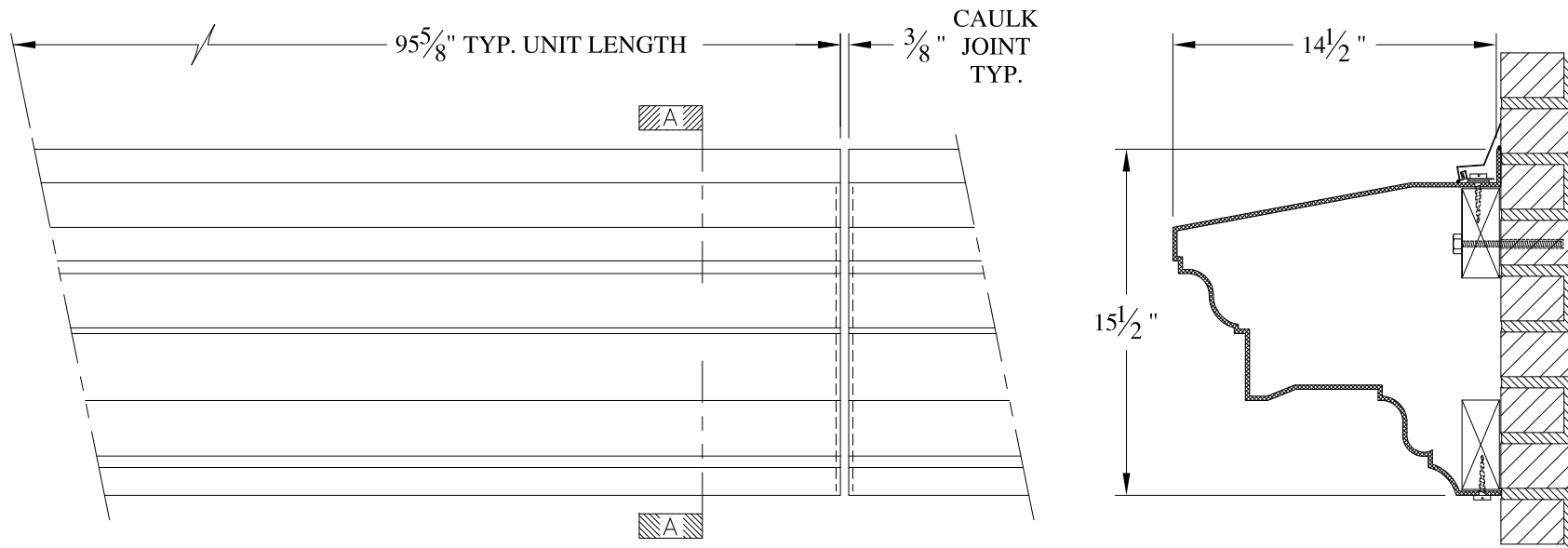

	<b>ARCH FIBERGLASS CORPORATION</b> <small>1395 MARCONI BLVD. COPIAGUE, NEW YORK 11726 631-842-4772  archfiberglass@aol.com</small>		
	SCALE: 1/8" = 1"	<b>SCULLY LINTEL</b>	DRAWN: 
	DATE: 12/12/12	WINDOW HEAD TYPICAL SECTION & PARTIAL ELEVATION	DRAWING:
JOB SITE:		CONTRACTOR:	



SECTION A-A

NOTES:

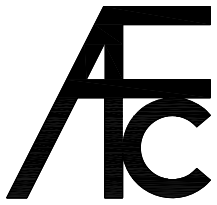

- (1) Treated Wood Blocking, Framing, Fasteners Anchors & Installation by others.
- (2) Materials:  
Laminate- Fire Retardent Fiberglass  
Surface- U.V. Resistant Gel Coat
- (3) Typ. Wall Thickness - nom. 3/16"
- (4) Allow 3/8" Spacing for Caulk (by others)

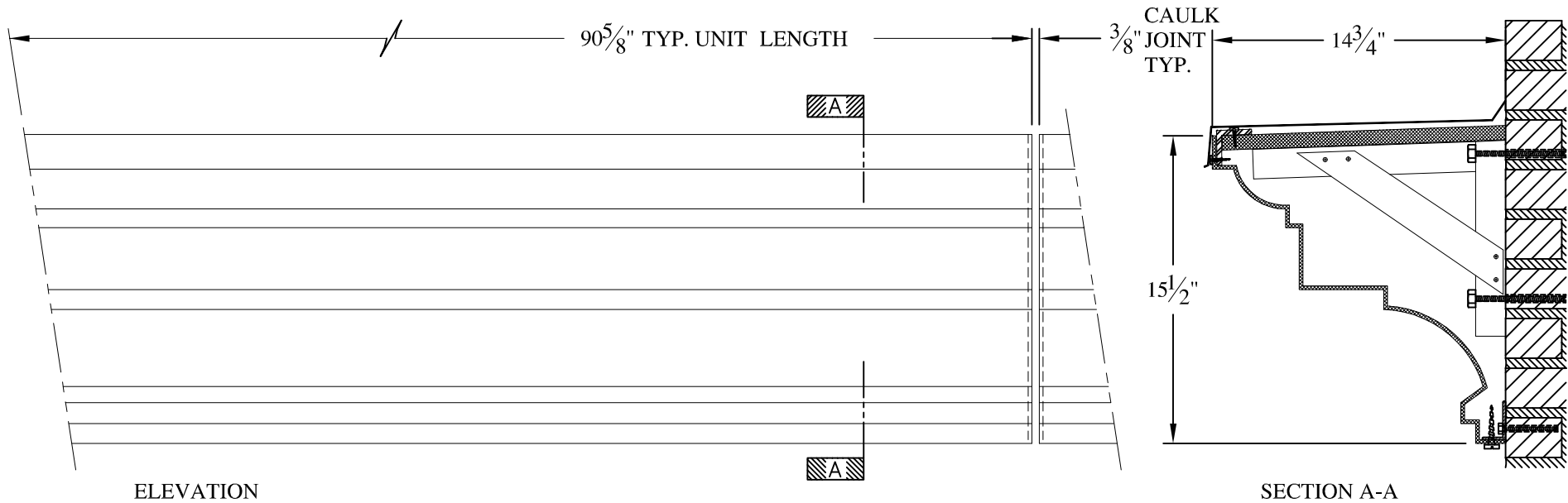
	<b>ARCH FIBERGLASS CORPORATION</b> <small>1395 MARCONI BLVD. COPIAGUE, NEW YORK 11726 631-842-4772  archfiberglass@aol.com</small>		<small>DRAWN:</small> 
	<small>SCALE:</small> 1/8" = 1"	<b>ATLANTIC BAY</b>  WALL MOUNT TYPICAL SECTION & PARTIAL ELEVATION	<small>DRAWING:</small>
<small>JOB SITE:</small>		<small>CONTRACTOR:</small>	

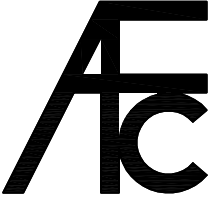

**NOTES:**

- (1) Treated Wood Blocking, Framing, Fasteners Anchors & Installation by others.
- (2) Materials:  
Laminate— Fire Retardent Fiberglass  
Surface— U.V. Resistant Gel Coat
- (3) Typ. Wall Thickness — nom. 3/16"
- (4) Allow 3/8" Spacing for Caulk (by others)



	<b>ARCH FIBERGLASS CORPORATION</b> 1395 MARCONI BLVD. COPIAGUE, NEW YORK 11726 631-842-4772 <a href="mailto:archfiberglass@aol.com">archfiberglass@aol.com</a>		DRAWN: 
	SCALE: 1/8" = 1"	<b>DAFFY'S STOREFRONT</b> FRAME MOUNT TYPICAL SECTION & PARTIAL ELEVATION	
JOB SITE:		CONTRACTOR:	

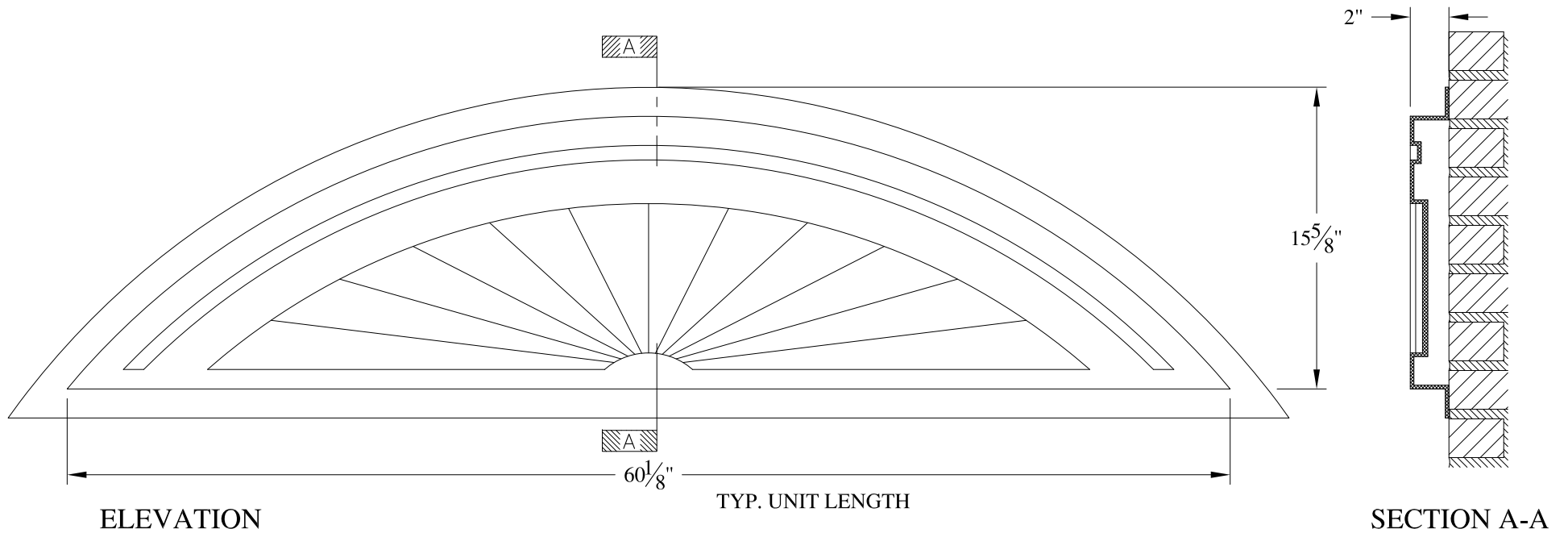

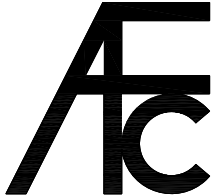

**NOTES:**

- (1) Treated Wood Blocking, Framing, Fasteners Anchors & Installation by others.
- (2) Materials:  
Laminate- Fire Retardent Fiberglass  
Surface- U.V. Resistant Gel Coat
- (3) Typ. Wall Thickness - nom. 3/16"
- (4) Allow 3/8" Spacing for Caulk (by others)

	<b>ARCH FIBERGLASS CORPORATION</b> 1395 MARCONI BLVD. COPIAGUE, NEW YORK 11726 631-842-4772 archfiberglass@aol.com		DRAWN: 
	SCALE: <b>1/8" = 1"</b>	<b>SUNBURST 60</b>	DRAWING:
	DATE: <b>12/12/12</b>	WALL MOUNT TYPICAL SECTION & PARTIAL ELEVATION	
JOB SITE:		CONTRACTOR:	



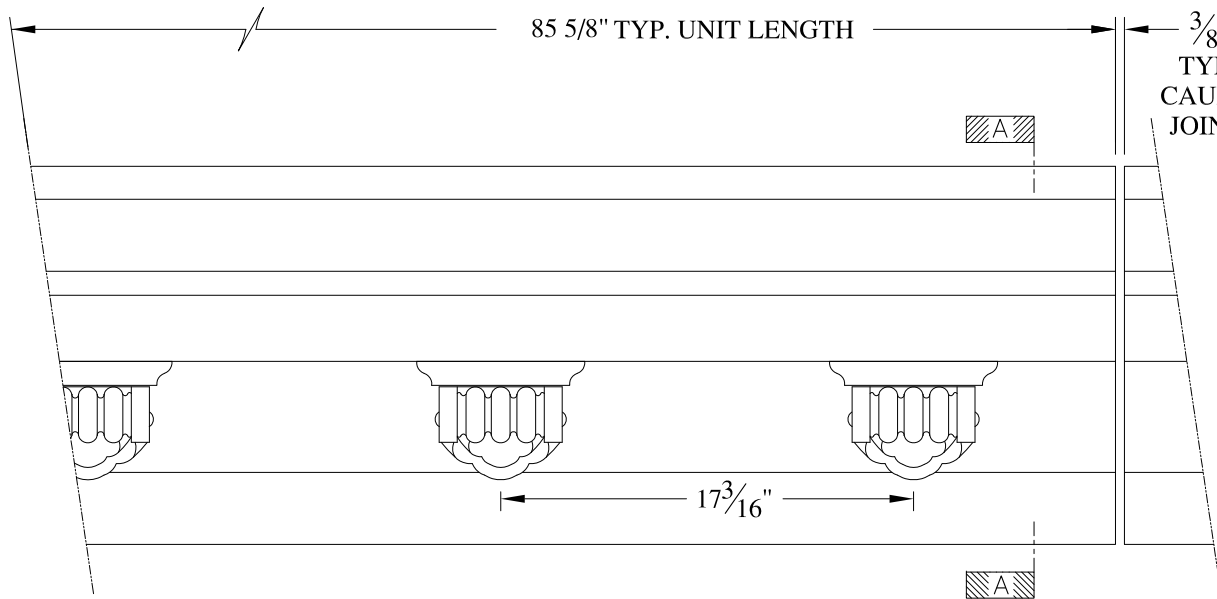

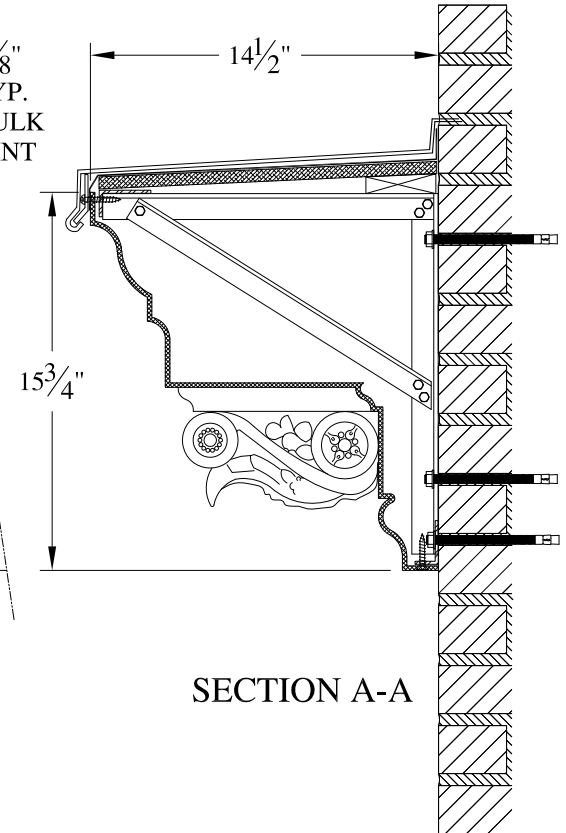

ELEVATION



SECTION A-A

**NOTES:**

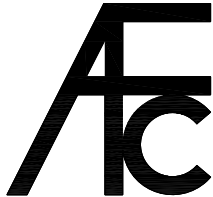

- (1) Treated Wood Blocking, Framing, Fasteners Anchors & Installation by others.
- (2) Materials:  
Laminate- Fire Retardent Fiberglass  
Surface- U.V. Resistant Gel Coat
- (3) Typ. Wall Thickness - nom. 3/16"
- (4) Allow 3/8" Spacing for Caulk (by others)

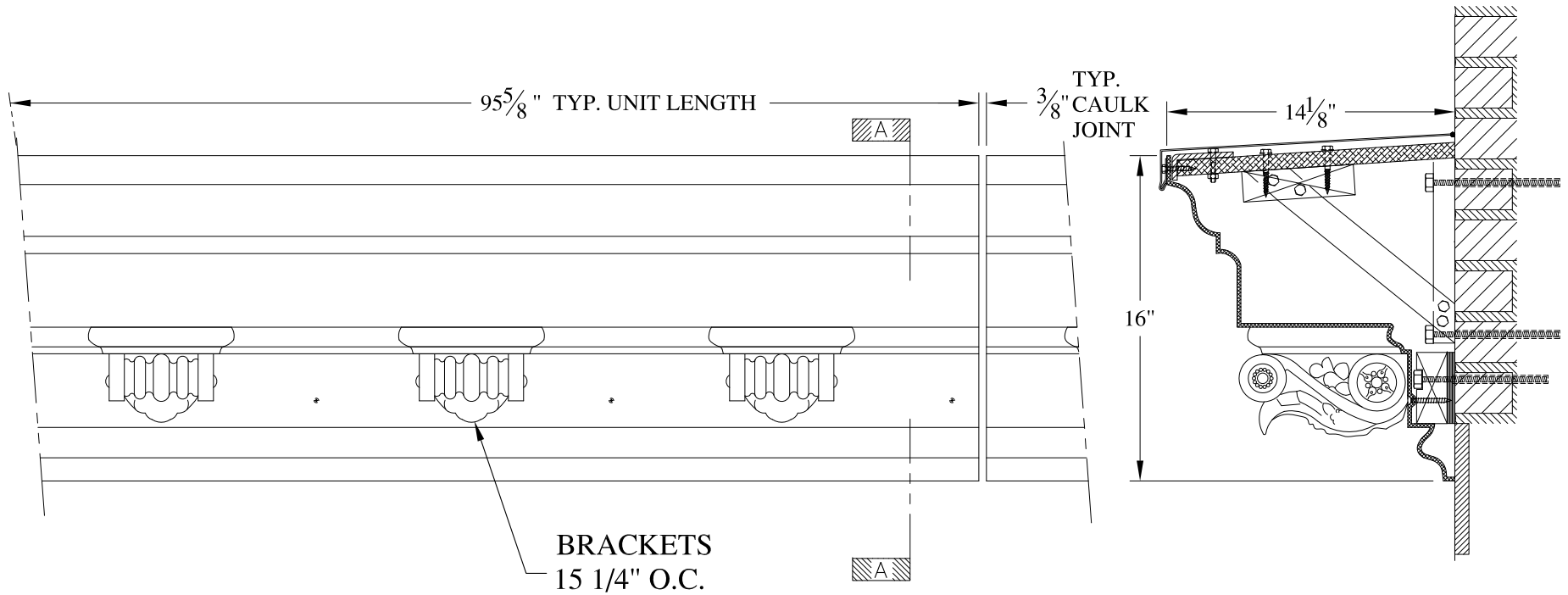
	<b>ARCH FIBERGLASS CORPORATION</b> 1395 MARCONI BLVD. COPIAGUE, NEW YORK 11726 631-842-4772 archfiberglass@aol.com		DRAWN: 
	SCALE: <b>1/8" = 1"</b>	<b>SUMMIT STOREFRONT</b>	
	DATE: <b>12/12/12</b>	FRAME MOUNT TYPICAL SECTION & PARTIAL ELEVATION	
JOB SITE:		CONTRACTOR:	

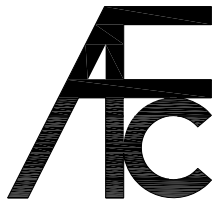

**NOTES:**

- (1) Treated Wood Blocking, Framing, Fasteners Anchors & Installation by others.
- (2) Materials:  
Laminate- Fire Retardent Fiberglass  
Surface- U.V. Resistant Gel Coat
- (3) Typ. Wall Thickness - nom. 3/16"
- (4) Allow 3/8" Spacing for Caulk (by others)

	<b>ARCH FIBERGLASS CORPORATION</b> 1395 MARCONI BLVD. COPIAGUE, NEW YORK 11726 631-842-4772 archfiberglass@aol.com		DRAWN: 
	SCALE: <b>1/8" = 1"</b>	<b>30 HOWARD STREET</b> FRAME MOUNT & BRACKETS TYPICAL SECTION & PARTIAL ELEVATION	DRAWING:
JOB SITE:		CONTRACTOR:	



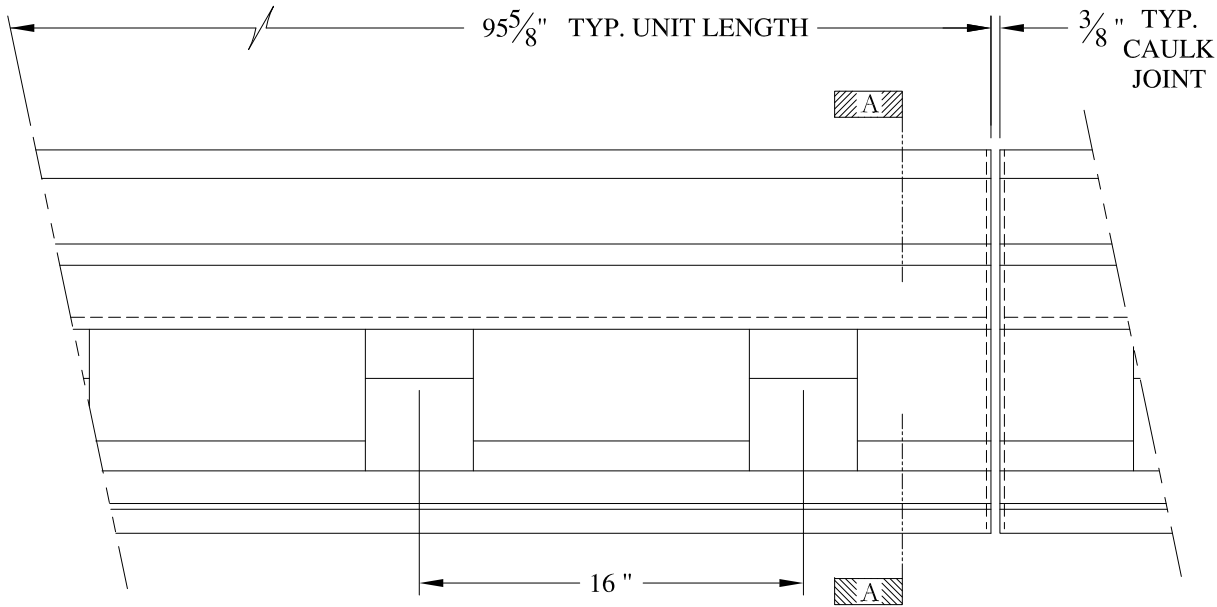

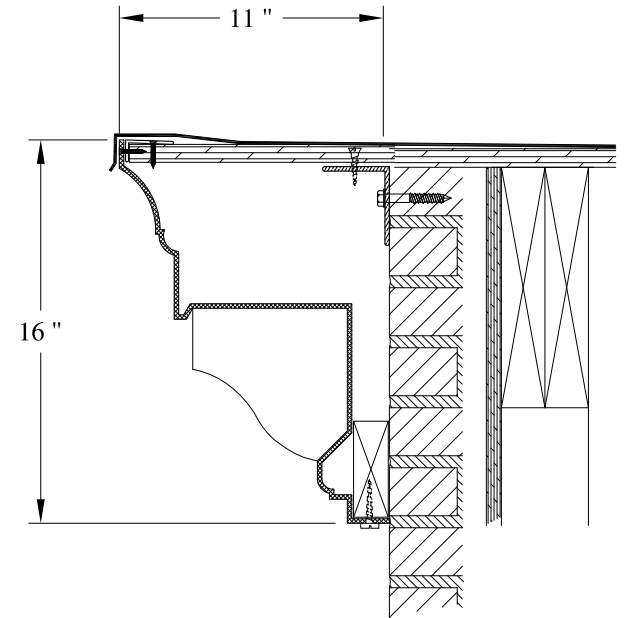

ELEVATION



SECTION A-A

NOTES:

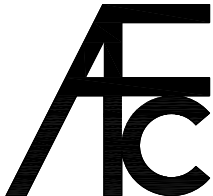
- (1) Treated Wood Blocking, Framing, Fasteners Anchors & Installation by others.
- (2) Materials:  
Laminate- Fire Retardent Fiberglass  
Surface- U.V. Resistant Gel Coat
- (3) Typ. Wall Thickness - nom. 3/16"
- (4) Allow 3/8" Spacing for Caulk (by others)

	<b>ARCH FIBERGLASS CORPORATION</b> <small>1395 MARCONI BLVD. COPIAGUE, NEW YORK 11726 631-842-4772  archfiberglass@aol.com</small>		<small>DRAWN:</small> 	
	<small>SCALE:</small> <b>1/8" = 1"</b>	<b>IRWIN WILSON SCHOOL</b>		<small>DRAWING:</small>
	<small>DATE:</small> <b>12/12/12</b>	<small>EAVE MOUNT  TYPICAL SECTION &amp; PARTIAL ELEVATION</small>		
<small>JOB SITE:</small>		<small>CONTRACTOR:</small>		





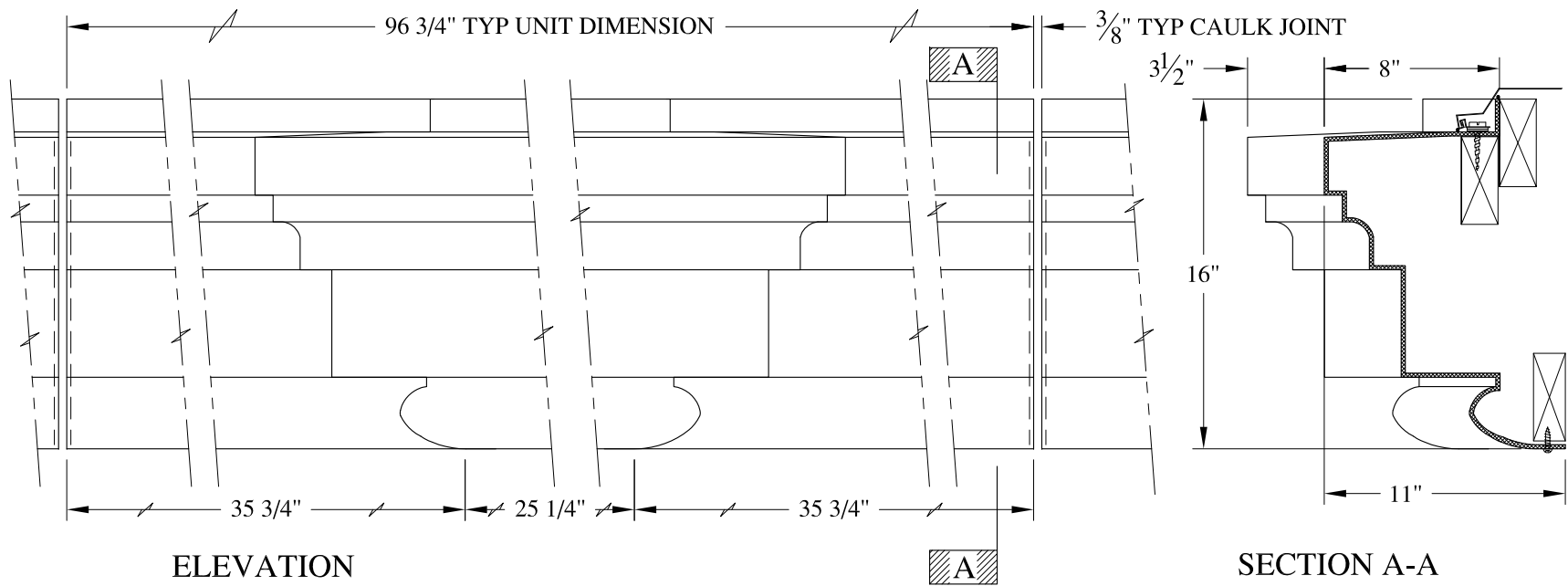

**NOTES:**

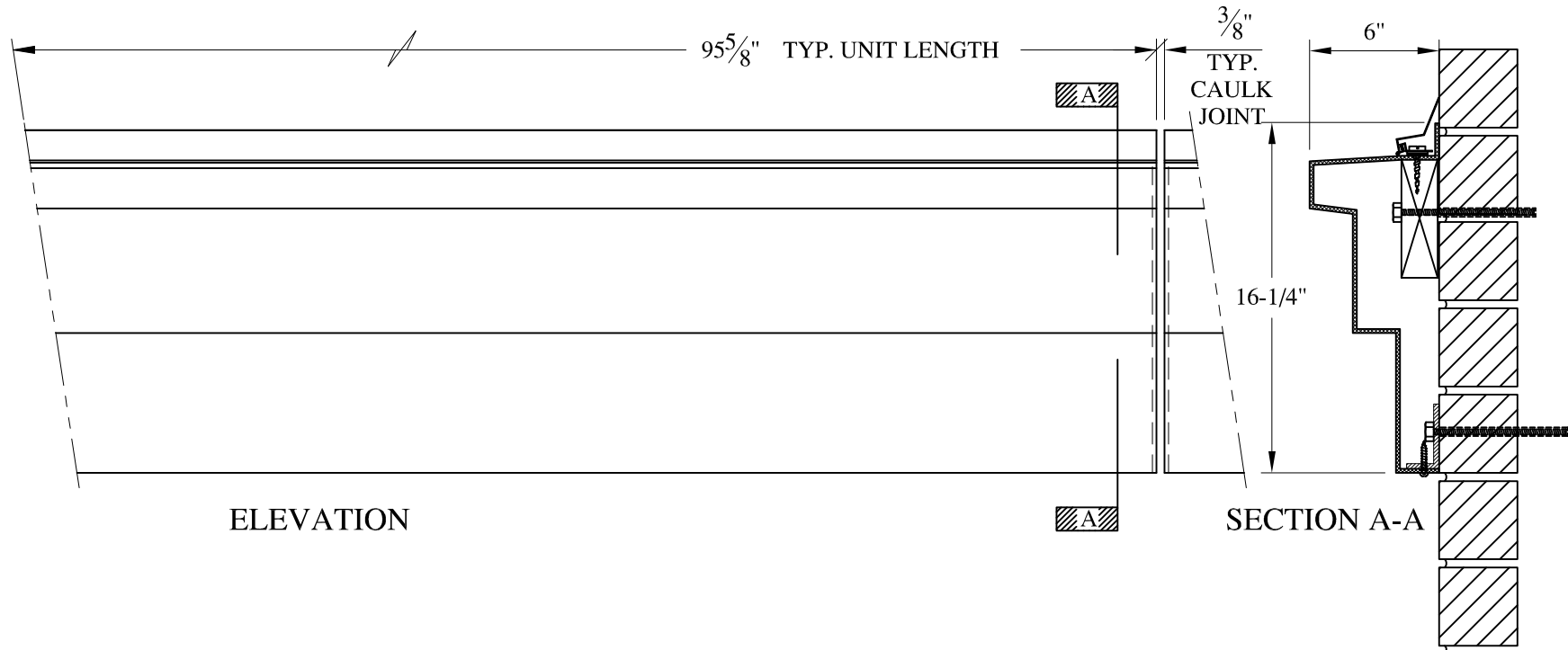

- (1) Treated Wood Blocking, Framing, Fasteners Anchors & Installation by others.
- (2) Materials:  
Laminate- Fire Retardent Fiberglass  
Surface- U.V. Resistant Gel Coat
- (3) Typ. Wall Thickness - nom. 3/16"
- (4) Allow 3/8" Spacing for Caulk (by others)

	<b>ARCH FIBERGLASS CORPORATION</b> 1395 MARCONI BLVD. COPIAGUE, NEW YORK 11726 631-842-4772 archfiberglass@aol.com		DRAWN:
	SCALE: <b>1/8" = 1"</b>	<b>STUDIO GRAND</b>	
	DATE: <b>12/12/12</b>	WALL MOUNT TYPICAL SECTION & PARTIAL ELEVATION	
JOB SITE:		CONTRACTOR:	



**NOTES:**

- (1) Treated Wood Blocking, Framing, Fasteners Anchors & Installation by others.
- (2) Materials:  
Laminate- Fire Retardent Fiberglass  
Surface- U.V. Resistant Gel Coat
- (3) Typ. Wall Thickness - nom. 3/16"
- (4) Allow 3/8" Spacing for Caulk (by others)

	<b>ARCH FIBERGLASS CORPORATION</b> 1395 MARCONI BLVD. COPIAGUE, NEW YORK 11726 631-842-4772 <a href="mailto:archfiberglass@aol.com">archfiberglass@aol.com</a>		DRAWN:  DRAWING:	
	SCALE: <b>1/8" = 1"</b>	<b>EAST STREET BAND</b>		
	DATE: <b>12/12/12</b>	WALL MOUNT TYPICAL SECTION & PARTIAL ELEVATION		
JOB SITE:		CONTRACTOR:		



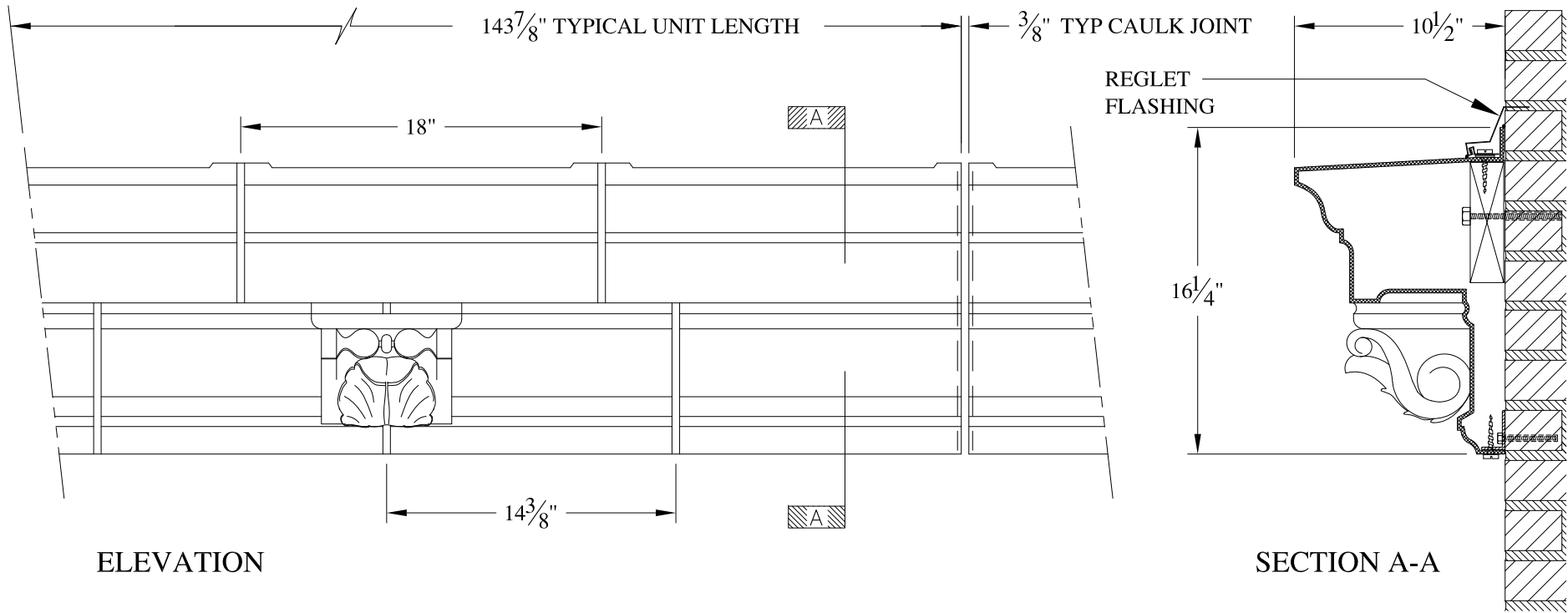

ELEVATION

SECTION A-A

**NOTES:**

- (1) Treated Wood Blocking, Framing, Fasteners Anchors & Installation by others.
- (2) Materials:  
Laminate- Fire Retardent Fiberglass  
Surface- U.V. Resistant Gel Coat
- (3) Typ. Wall Thickness - nom. 3/16"
- (4) Allow 3/8" Spacing for Caulk (by others)

	<b>ARCH FIBERGLASS CORPORATION</b> 1395 MARCONI BLVD. COPIAGUE, NEW YORK 11726 631-842-4772 archfiberglass@aol.com		
	SCALE: <b>1/8" = 1"</b>	<b>YORK WATERTABLE</b>	DRAWN:
	DATE: <b>12/12/12</b>	WALL MOUNT TYPICAL SECTION & PARTIAL ELEVATION	DRAWING:
JOB SITE:		CONTRACTOR:	

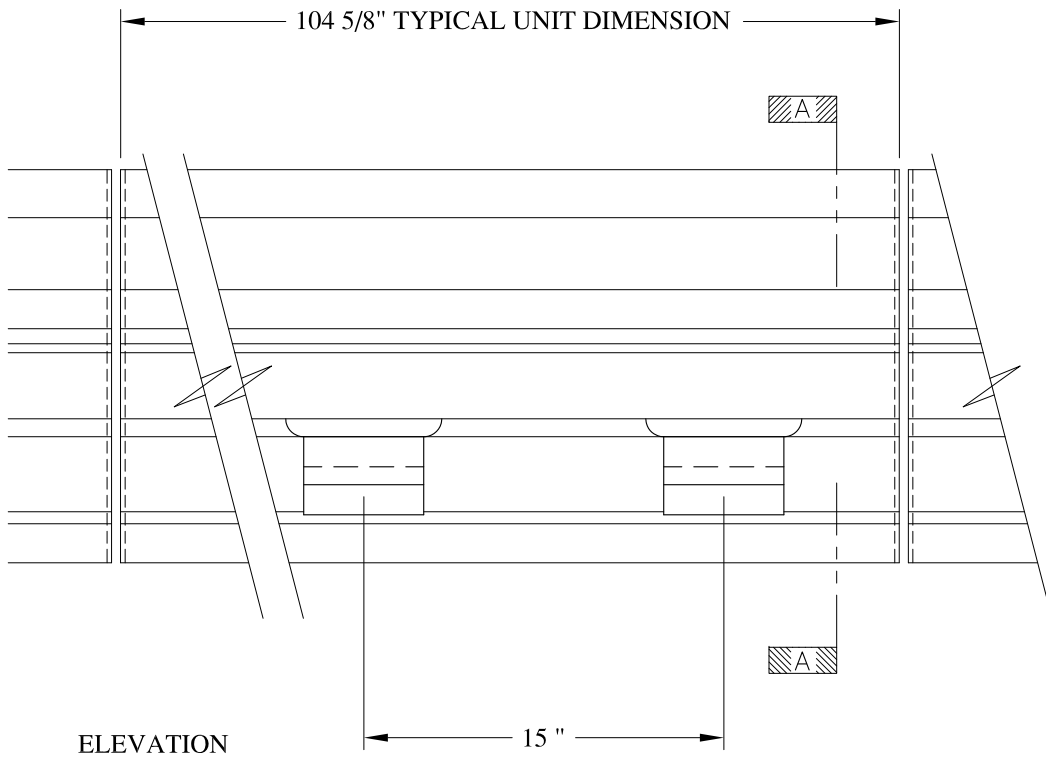

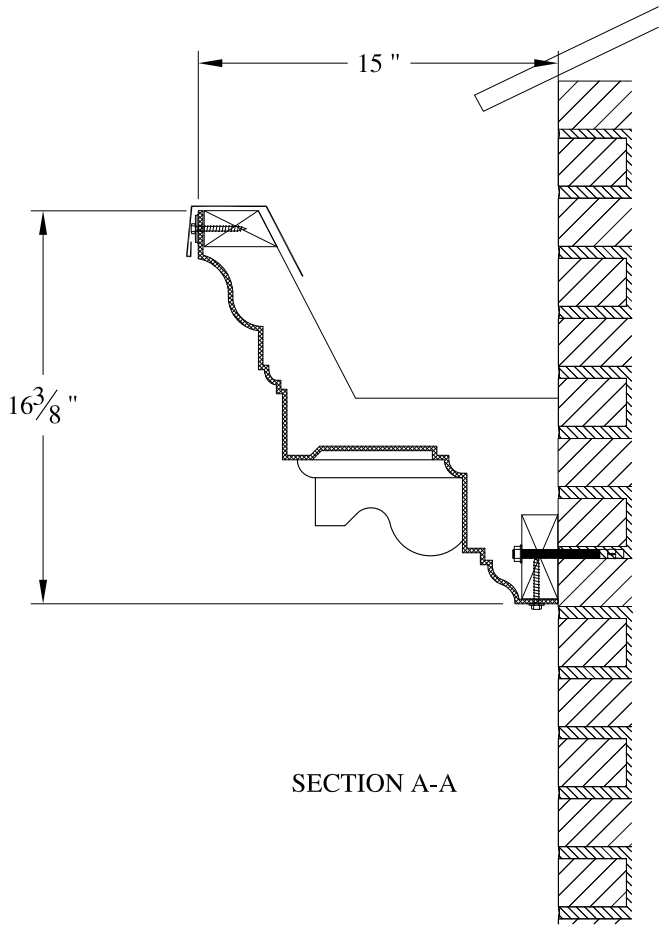

ELEVATION



SECTION A-A

**NOTES:**

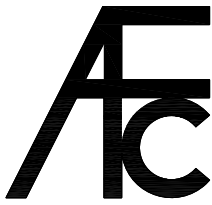
- (1) Treated Wood Blocking, Framing, Fasteners Anchors & Installation by others.
- (2) Materials:  
Laminate- Fire Retardent Fiberglass  
Surface- U.V. Resistant Gel Coat
- (3) Typ. Wall Thickness - nom. 3/16"
- (4) Allow 3/8" Spacing for Caulk (by others)

	<b>ARCH FIBERGLASS CORPORATION</b> <small>1395 MARCONI BLVD. COPIAGUE, NEW YORK 11726 631-842-4772  archfiberglass@aol.com</small>		
	SCALE: 1/8" = 1"	<b>SPARTAN CORNICE</b> GUTTER MOUNT TYPICAL SECTION & PARTIAL ELEVATION	DRAWN: 
	DATE: 12/12/12		DRAWING:
JOB SITE:		CONTRACTOR:	

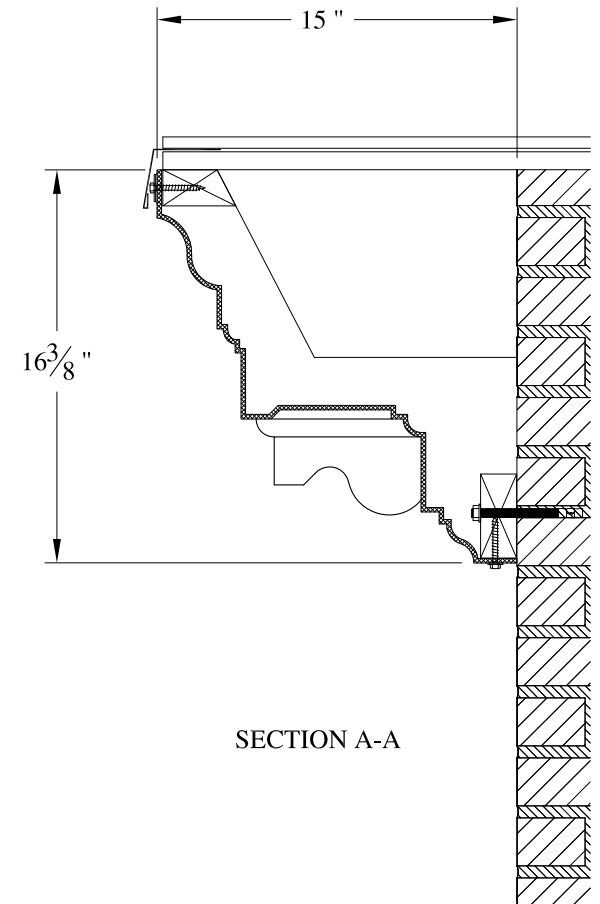
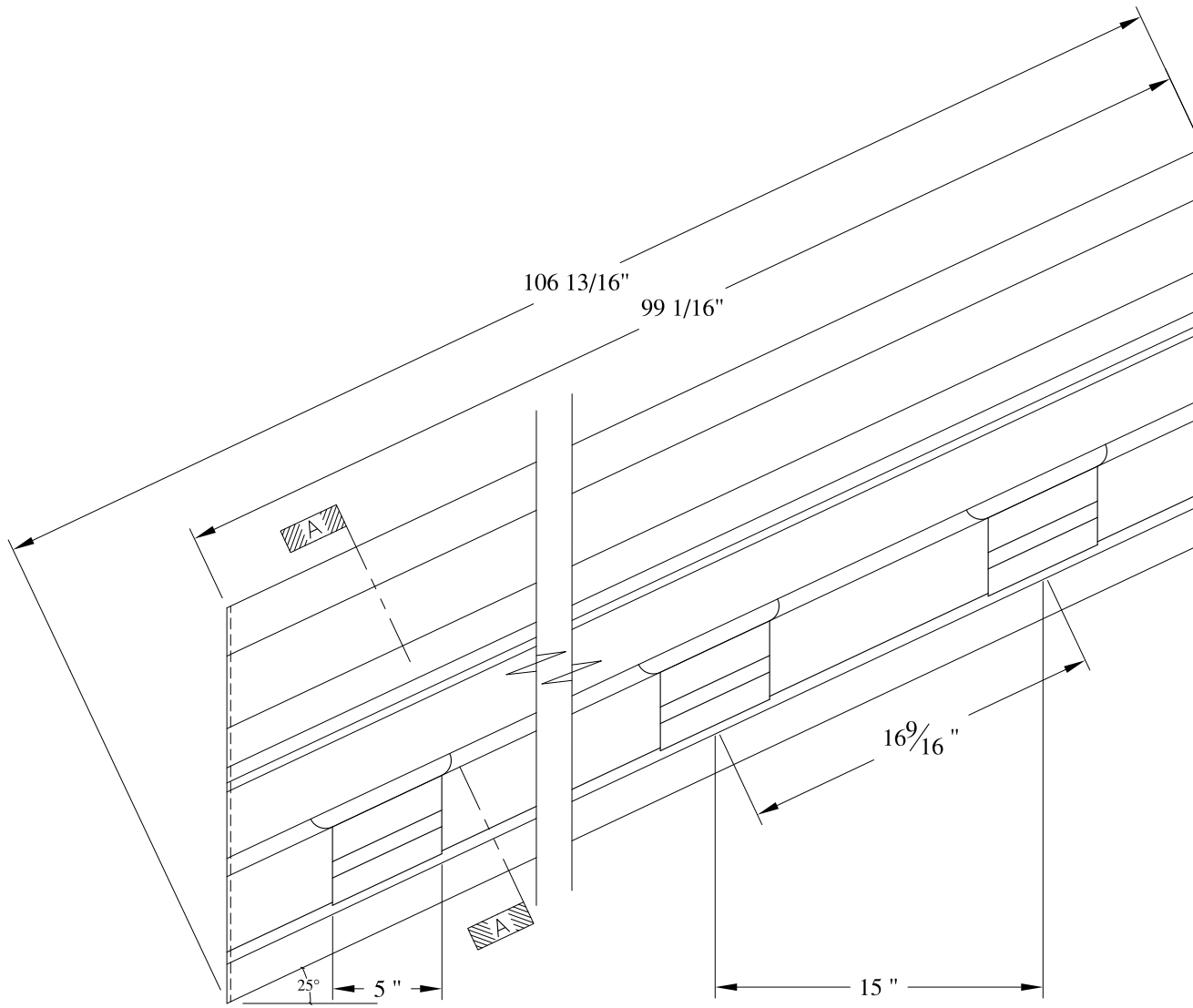

ELEVATION

NOTES:

- (1) Treated Wood Blocking, Framing, Fasteners Anchors & Installation by others.
- (2) Materials:  
Laminate- Fire Retardent Fiberglass  
Surface- U.V. Resistant Gel Coat
- (3) Typ. Wall Thickness - nom. 3/16"
- (4) Allow 3/8" Spacing for Caulk (by others)

	<b>ARCH FIBERGLASS CORPORATION</b> 1395 MARCONI BLVD. COPIAGUE, NEW YORK 11726 631-842-4772 archfiberglass@aol.com		
	SCALE: <b>1/8" = 1"</b>	<b>SPARTAN RAKE</b>  EAVE MOUNT TYPICAL SECTION & PARTIAL ELEVATION	DRAWN: 
DATE: <b>12/12/12</b>		DRAWING:	
JOB SITE:		CONTRACTOR:	

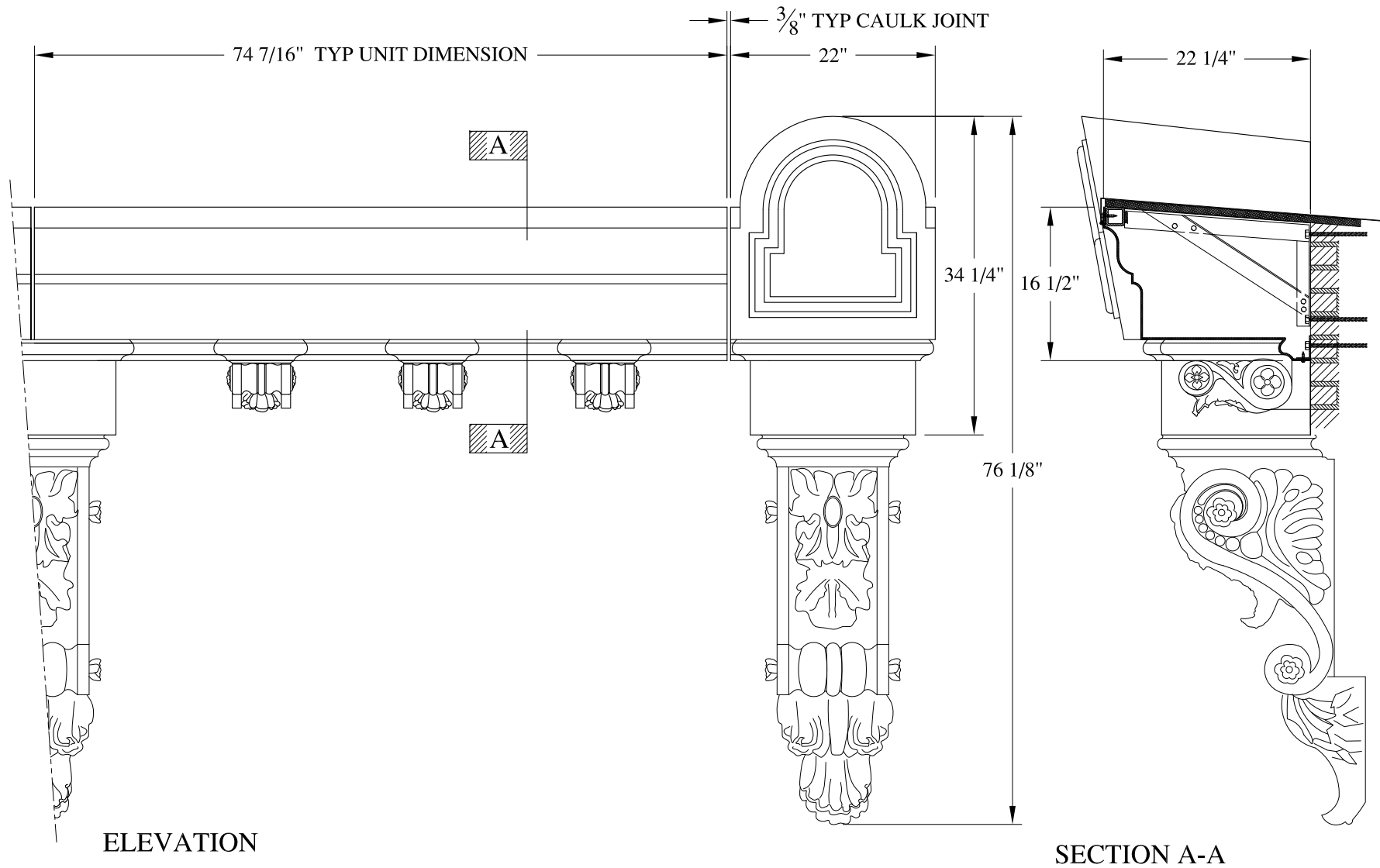

**NOTES:**

- (1) Treated Wood Blocking, Framing, Fasteners Anchors & Installation by others.
- (2) Materials:  
Laminate- Fire Retardent Fiberglass  
Surface- U.V. Resistant Gel Coat
- (3) Typ. Wall Thickness - nom. 3/16"
- (4) Allow 3/8" Spacing for Caulk (by others)

	<b>ARCH FIBERGLASS CORPORATION</b> 1395 MARCONI BLVD. COPIAGUE, NEW YORK 11726 631-842-4772 archfiberglass@aol.com		DRAWN:	
	SCALE: <b>3/4" = 1"</b>	<b>QUATRO</b> HAUNCH MOUNT TYPICAL SECTION & PARTIAL ELEVATION		DRAWING:
	DATE: <b>12/12/12</b>			
JOB SITE:		CONTRACTOR:		

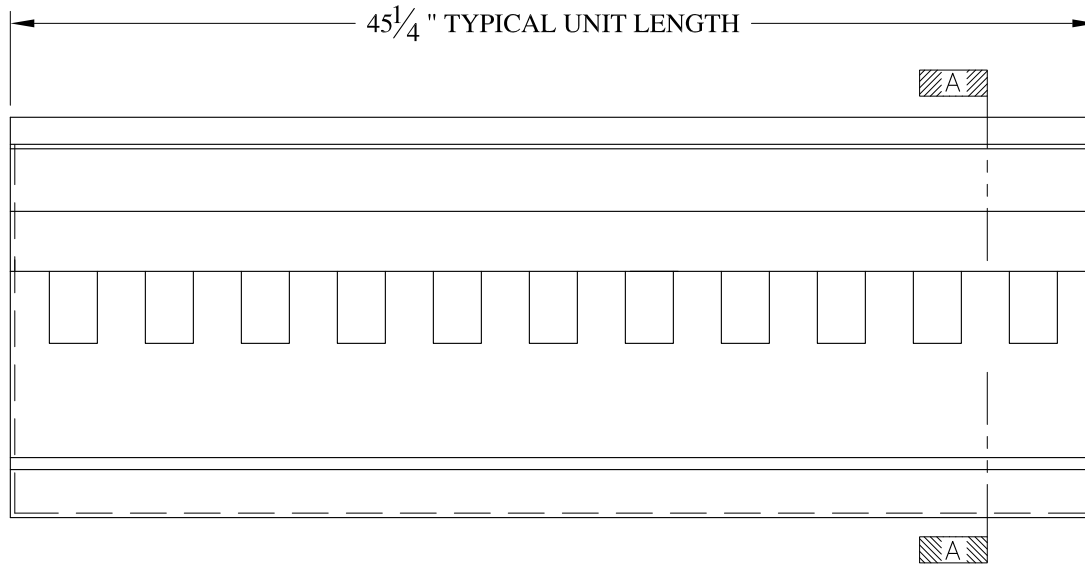

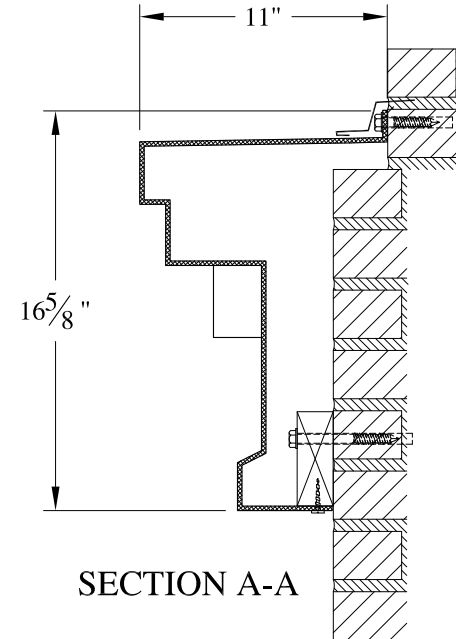

ELEVATION



SECTION A-A

**NOTES:**

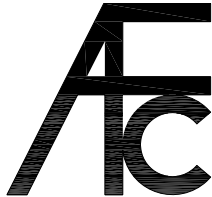
- (1) Treated Wood Blocking, Framing, Fasteners Anchors & Installation by others.
- (2) Materials:  
Laminate- Fire Retardent Fiberglass  
Surface- U.V. Resistant Gel Coat
- (3) Typ. Wall Thickness - nom. 3/16"
- (4) Allow 3/8" Spacing for Caulk (by others)

	<b>ARCH FIBERGLASS CORPORATION</b> <small>1395 MARCONI BLVD. COPIAGUE, NEW YORK 11726 631-842-4772  archfiberglass@aol.com</small>		<small>DRAWN:</small> 
	<small>SCALE:</small> <b>1/8" = 1"</b>	<b>NOMAD TRANSOM</b>	
	<small>DATE:</small> <b>12/12/12</b>	<small>WALL MOUNT</small> <small>TYPICAL SECTION &amp; PARTIAL ELEVATION</small>	
<small>JOB SITE:</small>		<small>CONTRACTOR:</small>	

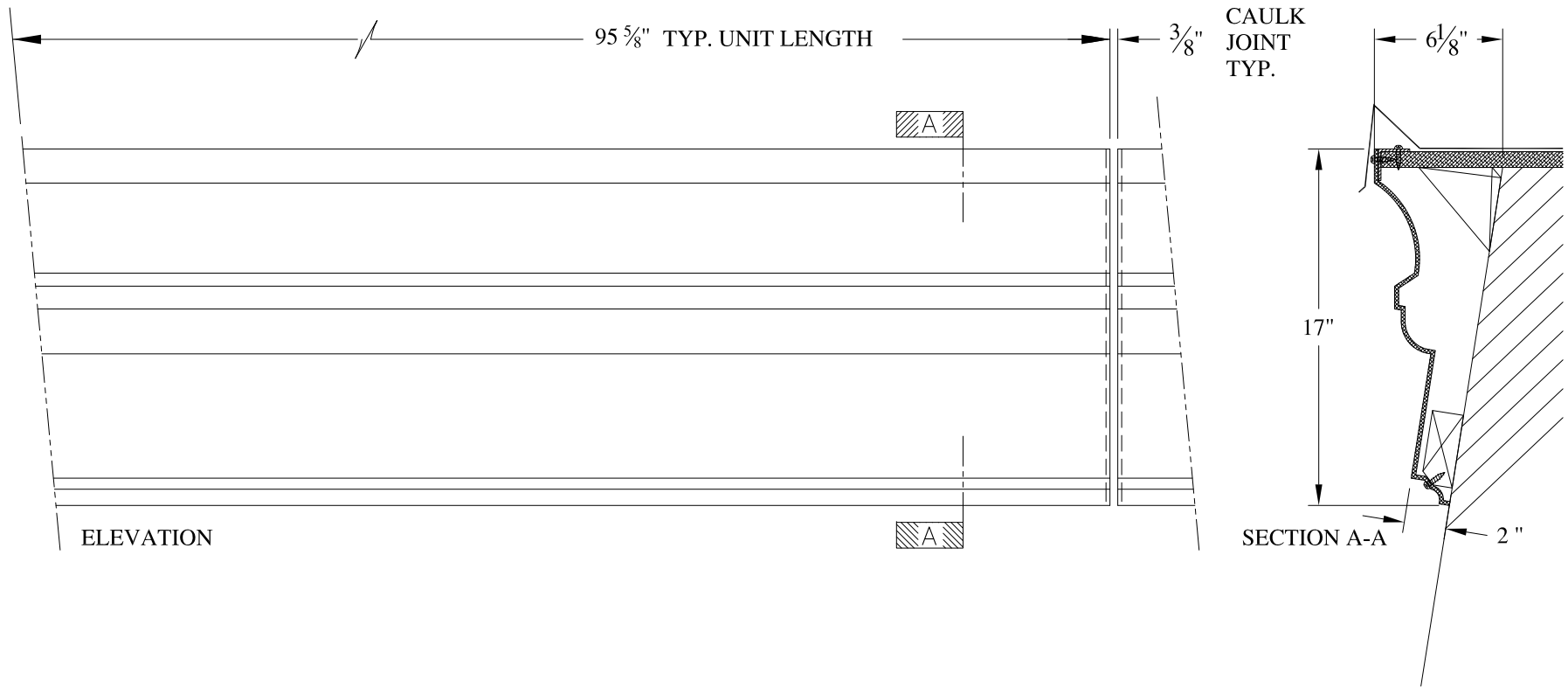

**NOTES:**

- (1) Treated Wood Blocking, Framing, Fasteners Anchors & Installation by others.
- (2) Materials:  
Laminate- Fire Retardent Fiberglass  
Surface- U.V. Resistant Gel Coat
- (3) Typ. Wall Thickness - nom. 3/16"
- (4) Allow 3/8" Spacing for Caulk (by others)

	<b>ARCH FIBERGLASS CORPORATION</b> 1395 MARCONI BLVD. COPIAGUE, NEW YORK 11726 631-842-4772 archfiberglass@aol.com		
	SCALE: <b>1/8" = 1"</b>	<b>PATCHEN MANSARD</b>  HAUNCH MOUNT TYPICAL SECTION & PARTIAL ELEVATION	DRAWN:
DATE: <b>12/12/12</b>		DRAWING:	
JOB SITE:		CONTRACTOR:	

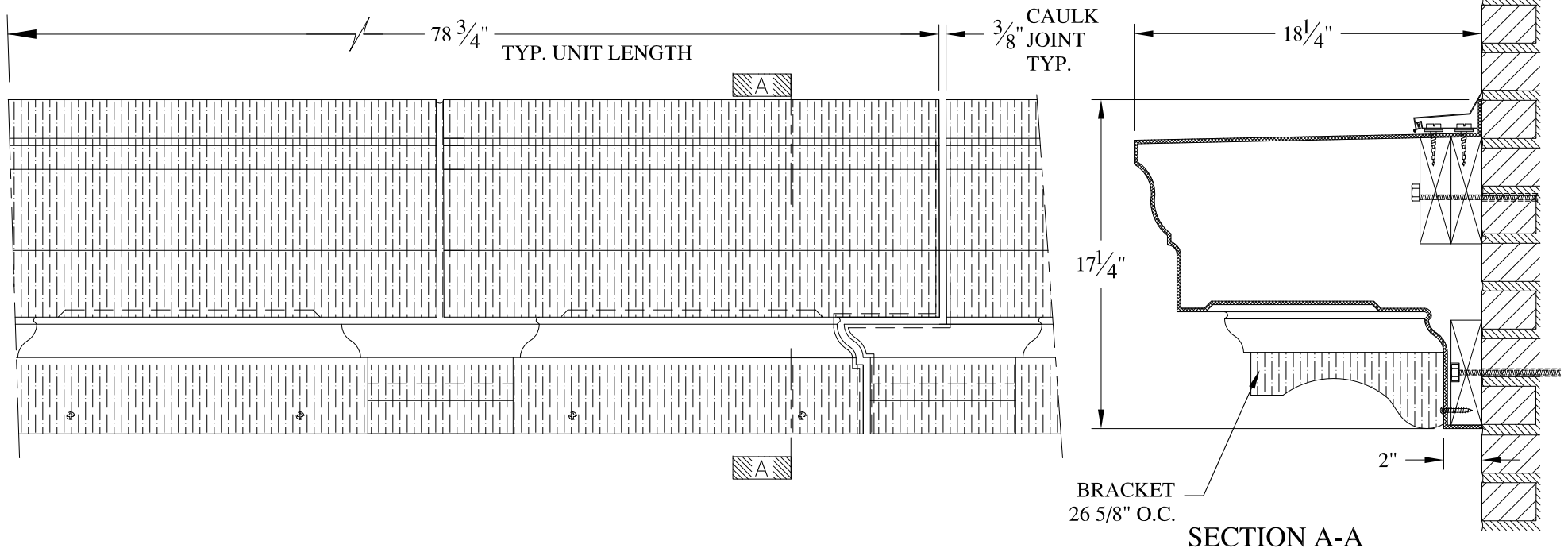

**NOTES:**

- (1) Treated Wood Blocking, Framing, Fasteners Anchors & Installation by others.
- (2) Materials:  
Laminate- Fire Retardent Fiberglass  
Surface- U.V. Resistant Gel Coat
- (3) Typ. Wall Thickness - nom. 3/16"
- (4) Allow 3/8" Spacing for Caulk (by others)

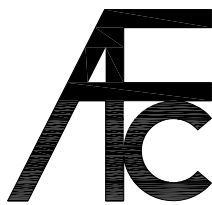

**ARCH FIBERGLASS CORPORATION**

1395 MARCONI BLVD. COPIAGUE, NEW YORK 11726 631-842-4772  
archfiberglass@aol.com

SCALE:  
1/8" = 1"  
DATE:  
12/12/12

**214 WEST 96th STREET**

WALL MOUNT  
TYPICAL SECTION & PARTIAL ELEVATION

DRAWN:

DRAWING:

JOB SITE:

CONTRACTOR:







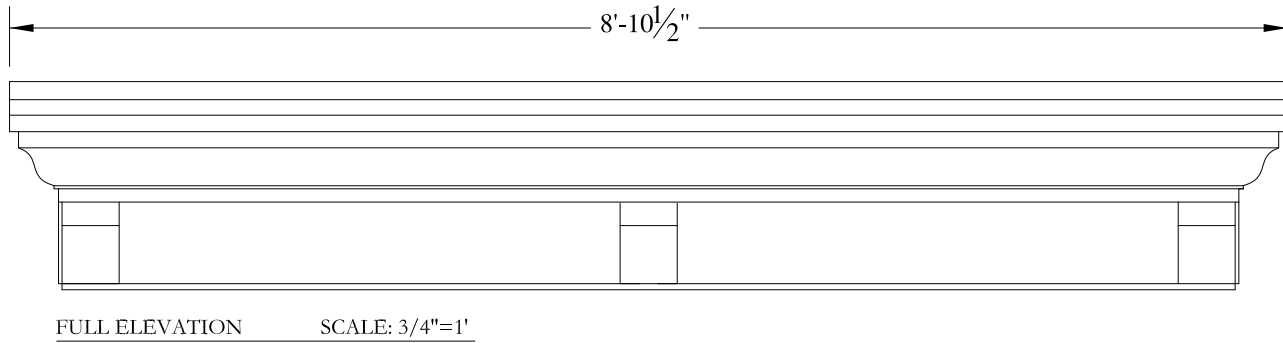
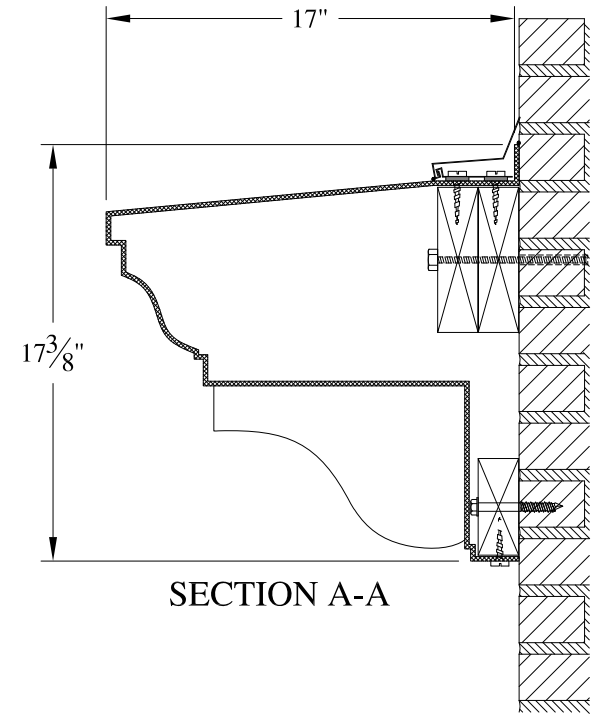
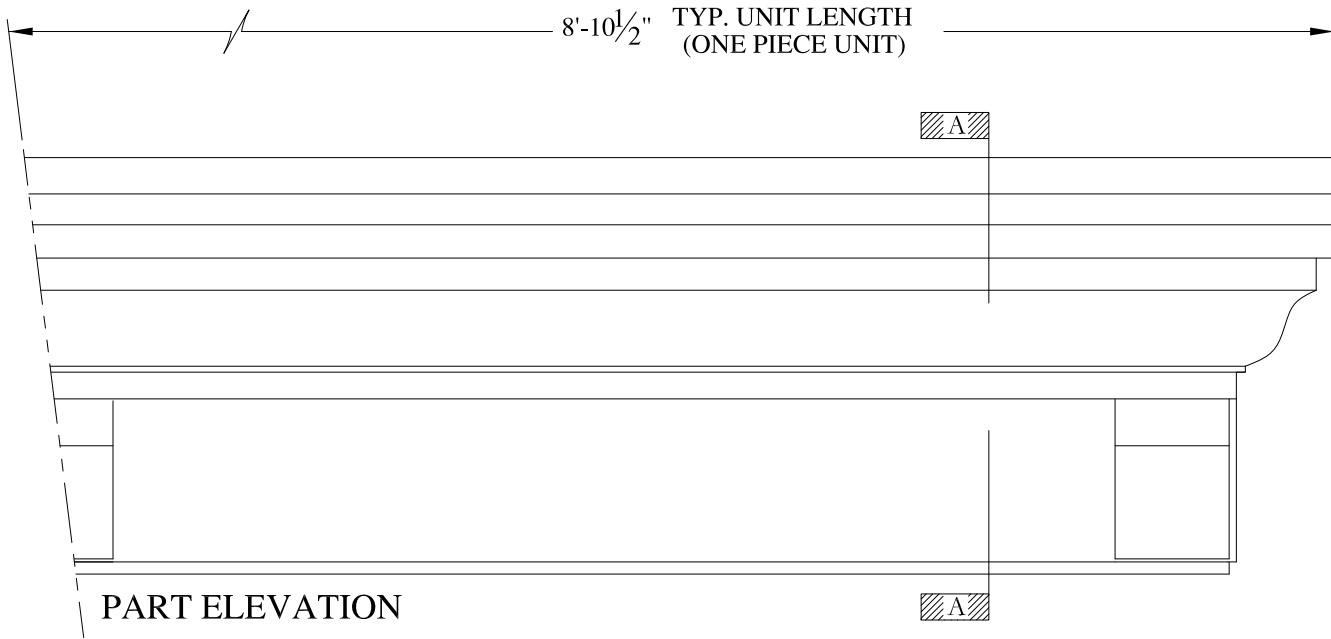

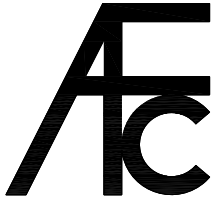

**NOTES:**

- (1) Treated Wood Blocking, Framing, Fasteners Anchors & Installation by others.
- (2) Materials:  
Laminate- Fire Retardent Fiberglass  
Surface- U.V. Resistant Gel Coat
- (3) Typ. Wall Thickness - nom. 3/16"
- (4) Allow 3/8" Spacing for Caulk (by others)

	<b>ARCH FIBERGLASS CORPORATION</b> <small>1395 MARCONI BLVD. COPIAGUE, NEW YORK 11726 631-842-4772  archfiberglass@aol.com</small>		<small>DRAWN:</small> 
	<small>SCALE:</small> <b>1/8" = 1"</b>	<b>PROSPECT ENTRY PEDIMENT</b>	
	<small>DATE:</small> <b>12/12/12</b>	<small>WALL MOUNT  TYPICAL SECTION &amp; PARTIAL ELEVATION</small>	
<small>JOB SITE:</small>		<small>CONTRACTOR:</small>	



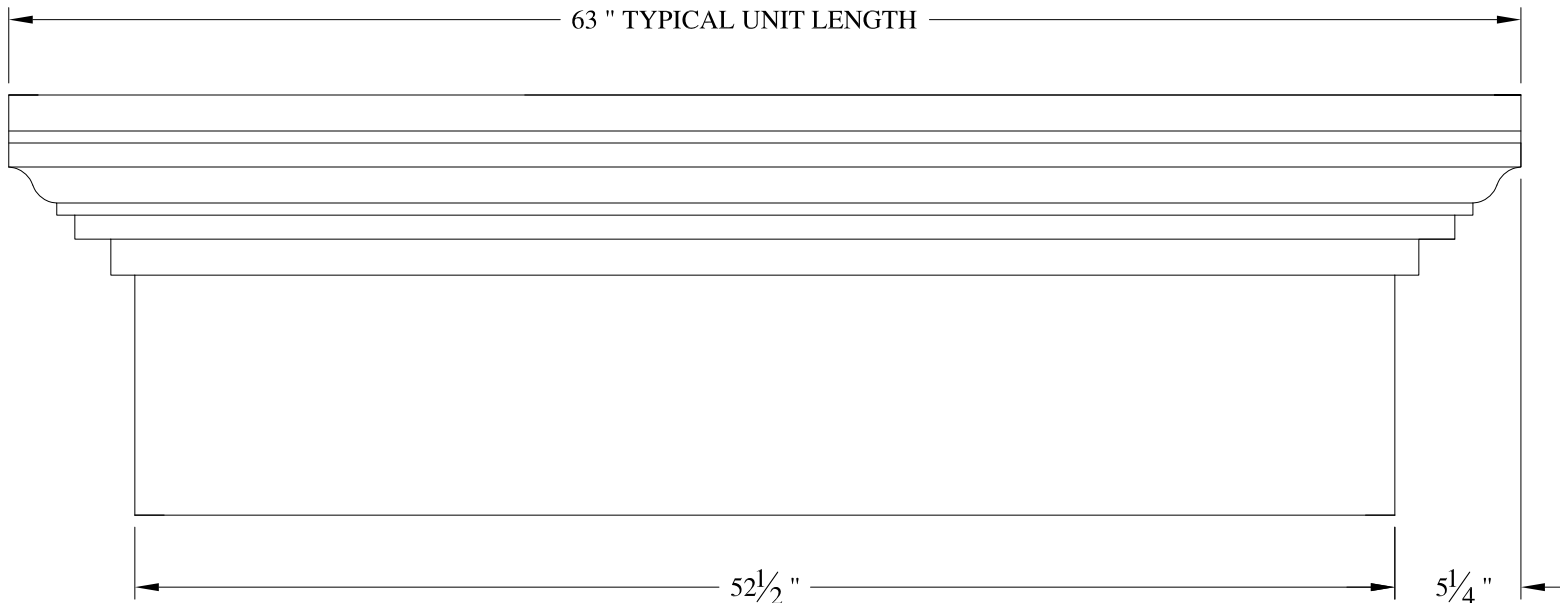

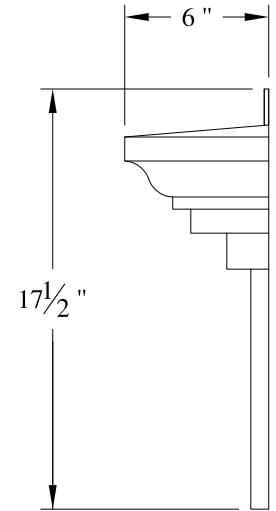

FRONT ELEVATION



SIDE ELEVATION

**NOTES:**

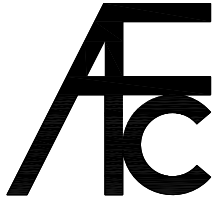
- (1) Treated Wood Blocking, Framing, Fasteners Anchors & Installation by others.
- (2) Materials:  
Laminate- Fire Retardent Fiberglass  
Surface- U.V. Resistant Gel Coat
- (3) Typ. Wall Thickness - nom. 3/16"
- (4) Allow 3/8" Spacing for Caulk (by others)

	<b>ARCH FIBERGLASS CORPORATION</b> <small>1395 MARCONI BLVD. COPIAGUE, NEW YORK 11726 631-842-4772  archfiberglass@aol.com</small>		
	SCALE: <b>1/8" = 1"</b>	<b>JANE STREET LINTEL</b>	DRAWN: 
	DATE: <b>12/12/12</b>	END AND ELEVATION VIEW	DRAWING:
JOB SITE:		CONTRACTOR:	

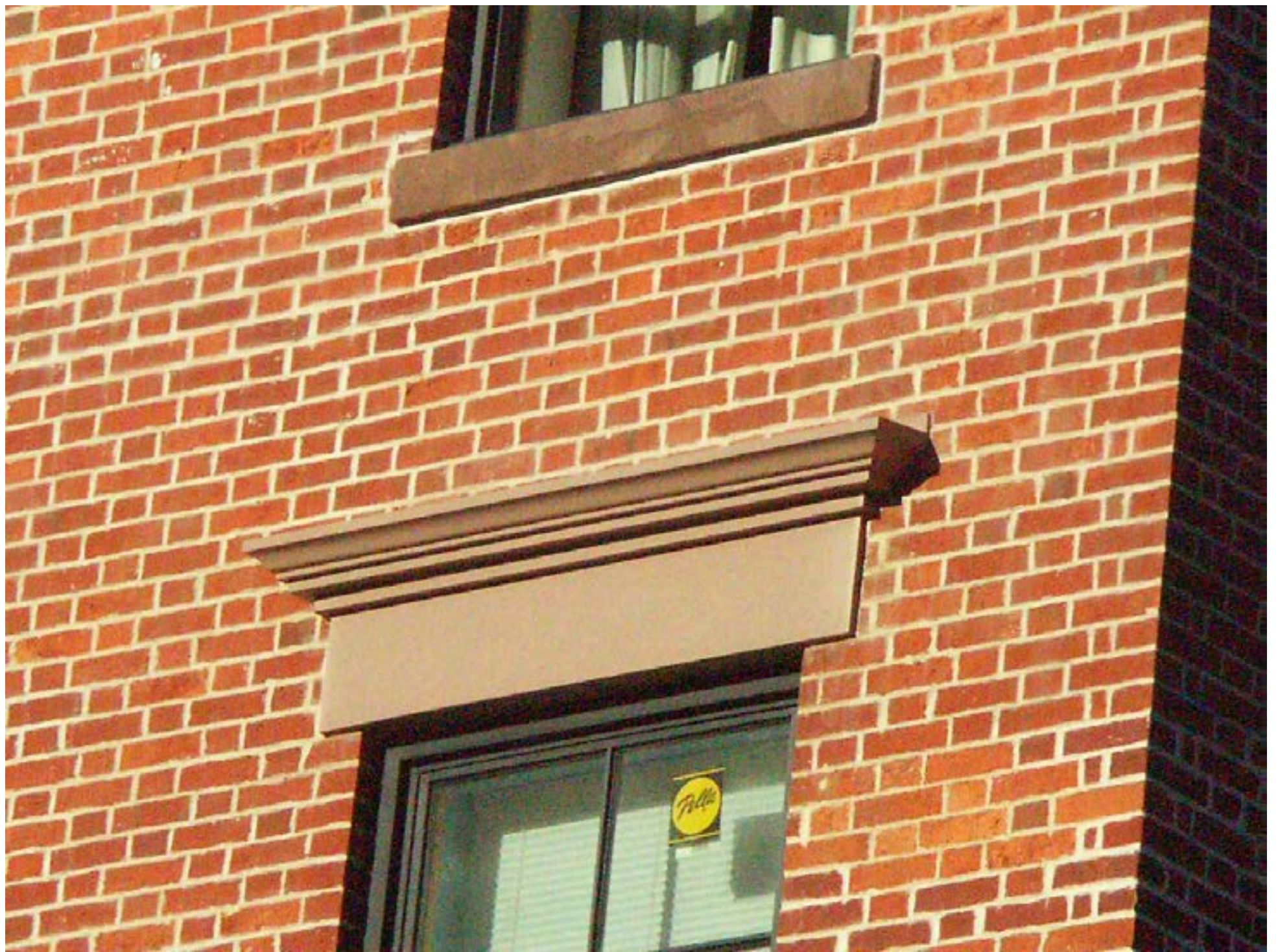

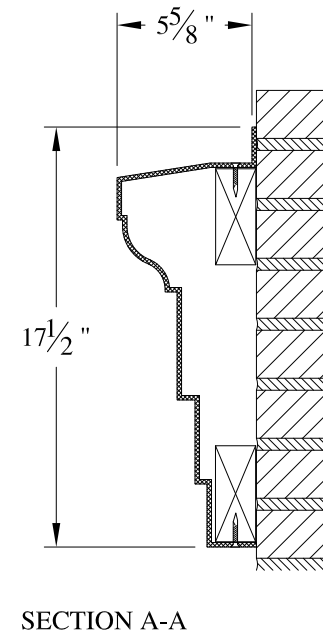
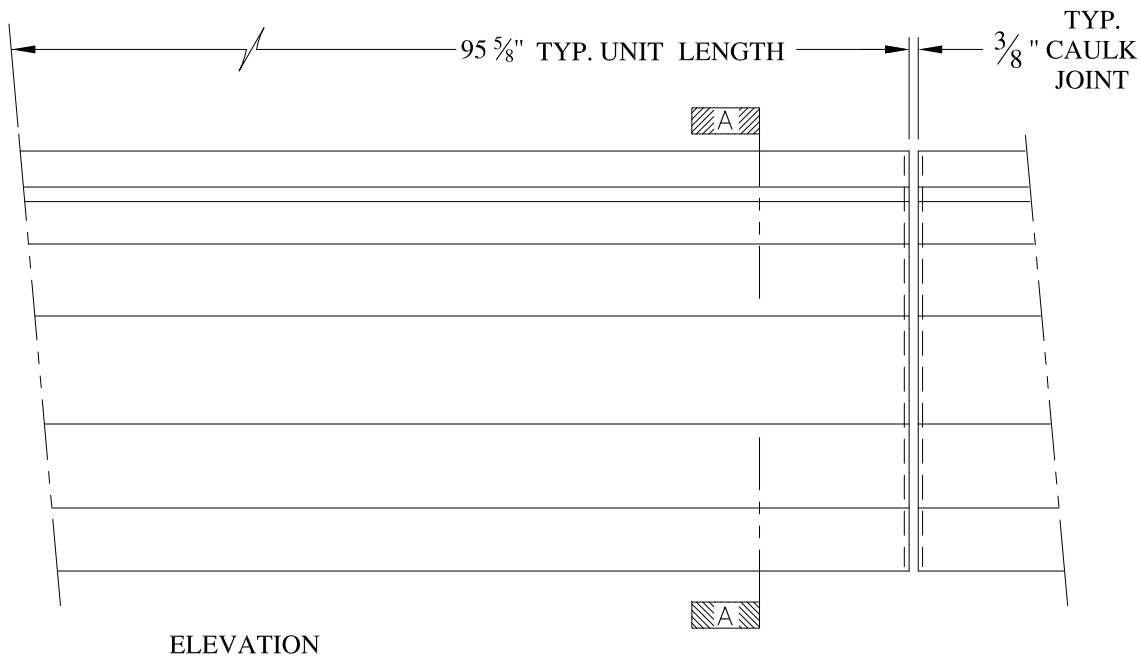

**NOTES:**

- (1) Treated Wood Blocking, Framing, Fasteners Anchors & Installation by others.
- (2) Materials:  
Laminate- Fire Retardent Fiberglass  
Surface- U.V. Resistant Gel Coat
- (3) Typ. Wall Thickness - nom. 3/16"
- (4) Allow 3/8" Spacing for Caulk (by others)

	<b>ARCH FIBERGLASS CORPORATION</b> 1395 MARCONI BLVD. COPIAGUE, NEW YORK 11726 631-842-4772 archfiberglass@aol.com		
	SCALE: <b>1/8" = 1"</b>	<b>MARLBORO THREE</b>	DRAWN:
	DATE: <b>12/12/12</b>	WALL MOUNT TYPICAL SECTION & PARTIAL ELEVATION	DRAWING:
JOB SITE:		CONTRACTOR:	



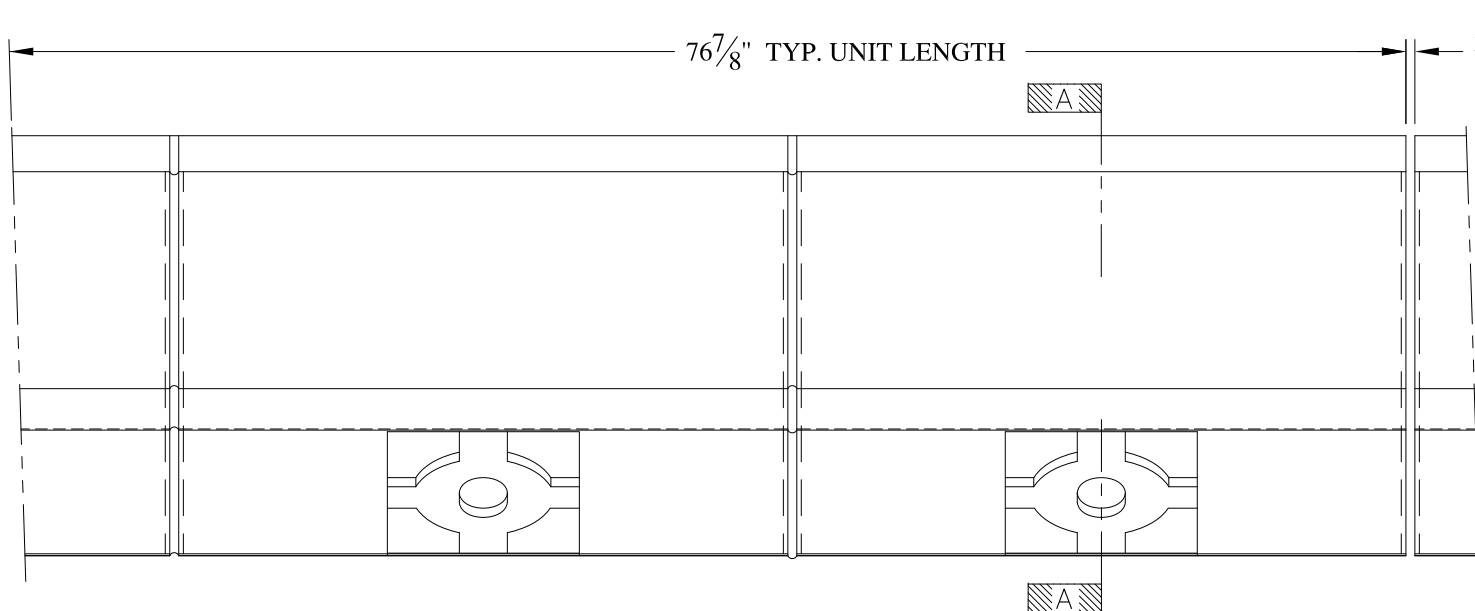

ELEVATION

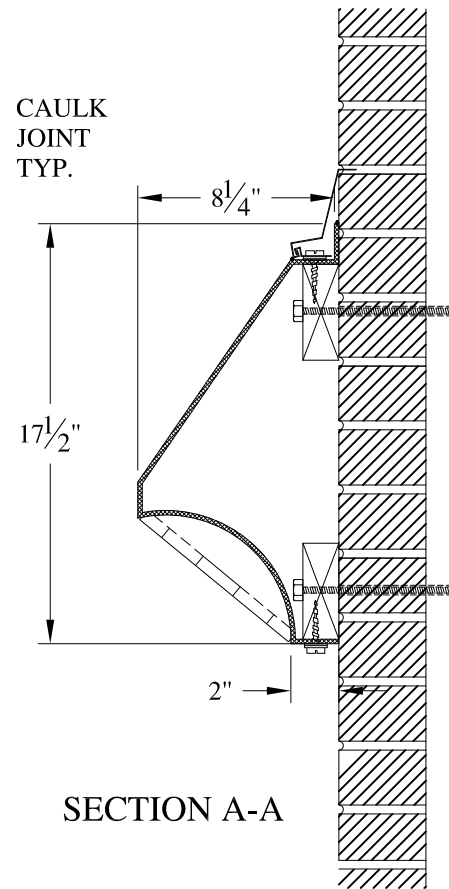

SECTION A-A

NOTES:

- (1) Treated Wood Blocking, Framing, Fasteners Anchors & Installation by others.
- (2) Materials:  
Laminate- Fire Retardent Fiberglass  
Surface- U.V. Resistant Gel Coat
- (3) Typ. Wall Thickness - nom. 3/16"
- (4) Allow 3/8" Spacing for Caulk (by others)

	<b>ARCH FIBERGLASS CORPORATION</b> 1395 MARCONI BLVD. COPIAGUE, NEW YORK 11726 631-842-4772 archfiberglass@aol.com		
	SCALE: <b>1/8" = 1"</b>	<b>TMK</b> WALL MOUNT TYPICAL SECTION & PARTIAL ELEVATION	DRAWN: 
	DATE: <b>12/12/12</b>		DRAWING:
JOB SITE:		CONTRACTOR:	



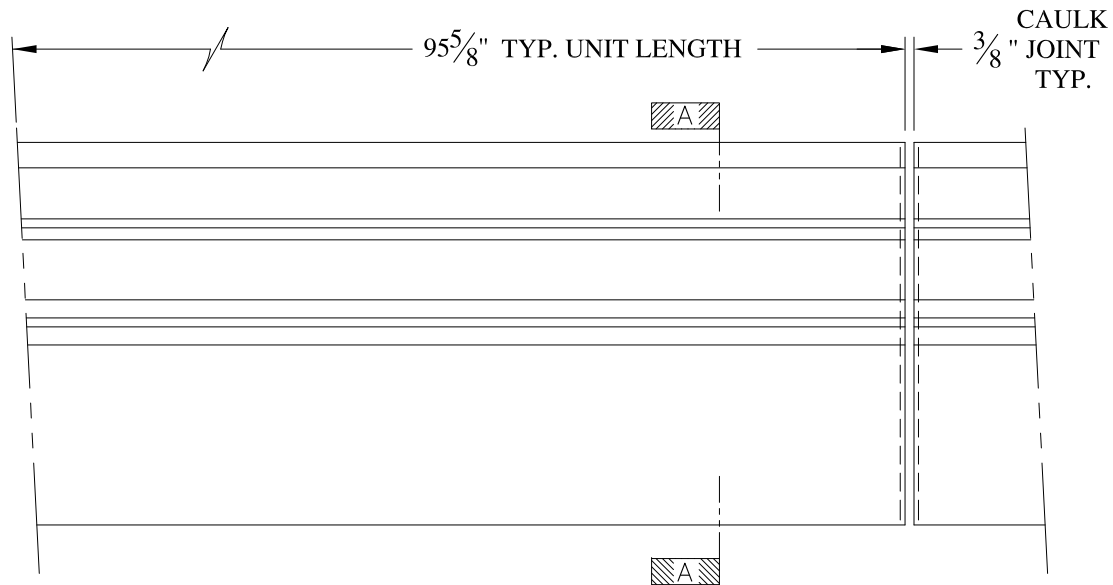

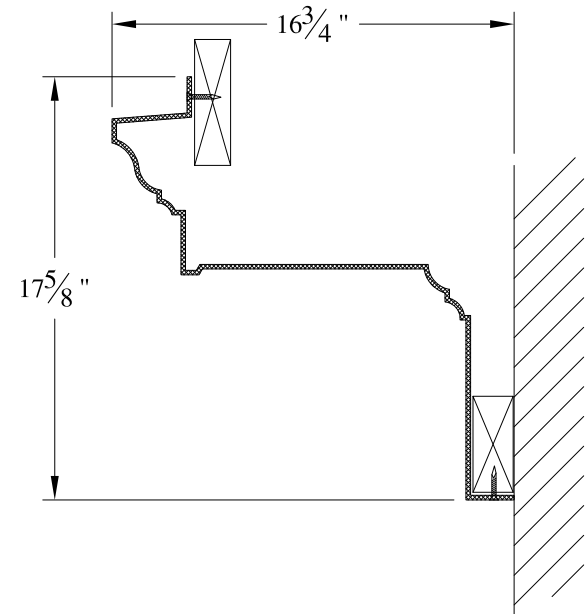

ELEVATION



SECTION A-A

**NOTES:**

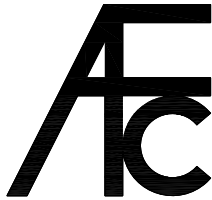
- (1) Treated Wood Blocking, Framing, Fasteners Anchors & Installation by others.
- (2) Materials:  
Laminate- Fire Retardent Fiberglass  
Surface- U.V. Resistant Gel Coat
- (3) Typ. Wall Thickness - nom. 3/16"
- (4) Allow 3/8" Spacing for Caulk (by others)

	<b>ARCH FIBERGLASS CORPORATION</b> 1395 MARCONI BLVD. COPIAGUE, NEW YORK 11726 631-842-4772 archfiberglass@aol.com		DRAWN: 
	SCALE: <b>1/8" = 1"</b>	<b>HERRICKS MINOR</b>	
	DATE: <b>12/12/12</b>	FRAME MOUNT TYPICAL SECTION & PARTIAL ELEVATION	
JOB SITE:		CONTRACTOR:	



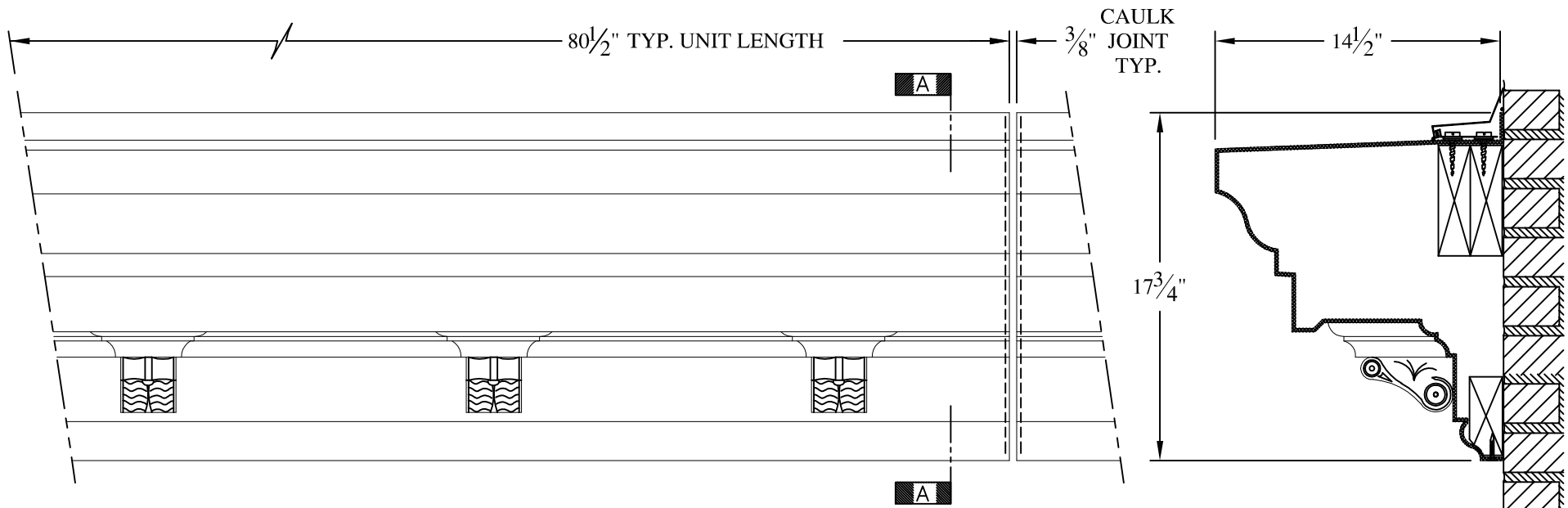

ELEVATION

SECTION A-A

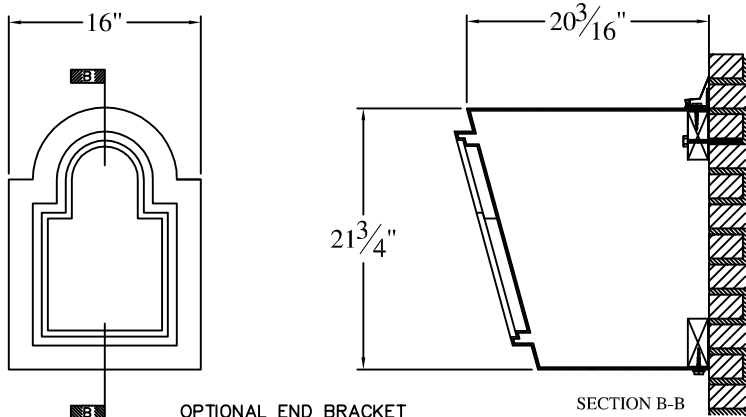

OPTIONAL END BRACKET  
SCALE: 1/16" = 1 INCH

SECTION B-B

**NOTES:**

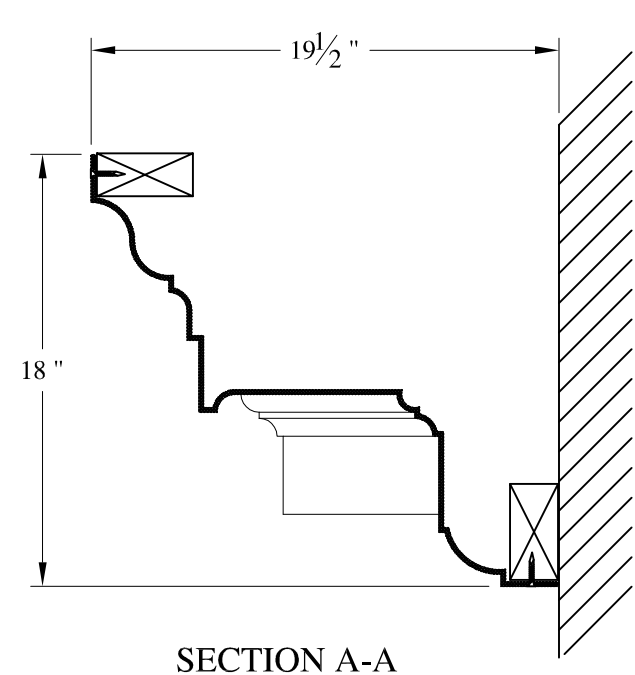
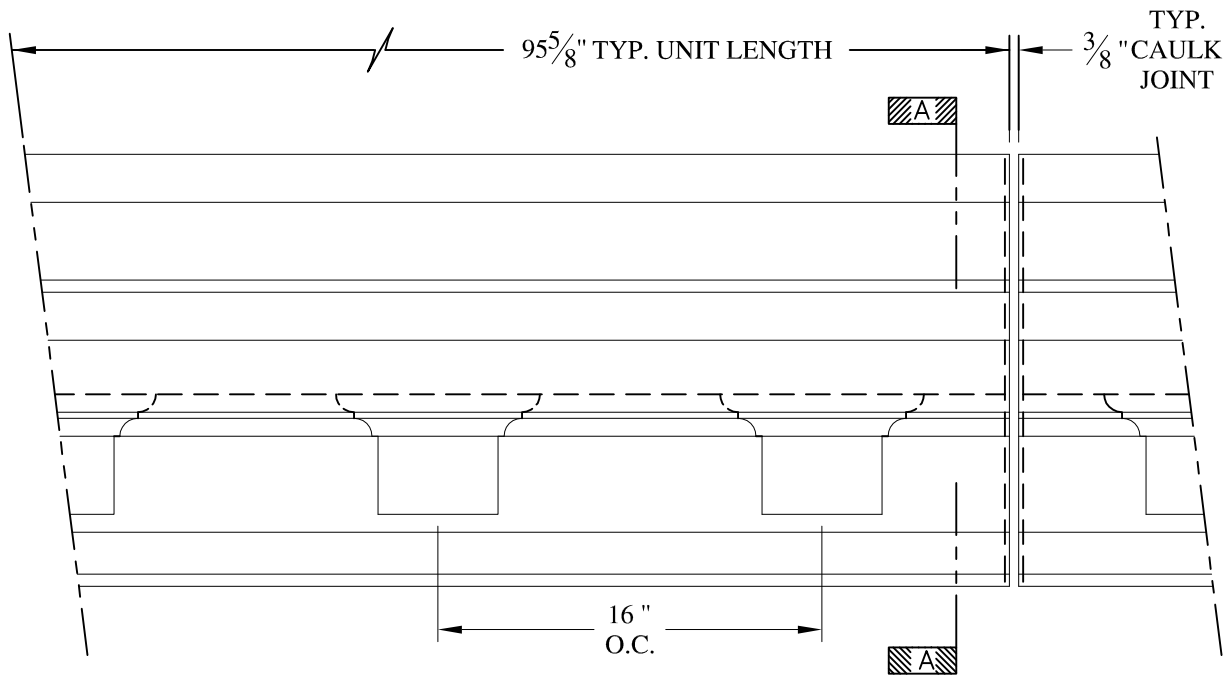

- (1) Treated Wood Blocking, Framing, Fasteners Anchors & Installation by others.
- (2) Materials:  
Laminate- Fire Retardant Fiberglass  
Surface- U.V. Resistant Gel Coat
- (3) Typ. Wall Thickness - nom. 3/16"
- (4) Allow 3/8" Spacing for Caulk (by others)

	<b>ARCH FIBERGLASS CORPORATION</b> 1395 MARCONI BLVD. COPIAGUE, NEW YORK 11726 631-842-4772 <a href="mailto:archfiberglass@aol.com">archfiberglass@aol.com</a>		DRAWN:	
	SCALE: <b>1/8" = 1"</b>	<b>FRANKLIN STOREFRONT</b>		DRAWING:
	DATE: <b>12/12/12</b>	WALL MOUNT TYPICAL SECTION & PARTIAL ELEVATION		
JOB SITE:		CONTRACTOR:		



**NOTES:**

- (1) Treated Wood Blocking, Framing, Fasteners Anchors & Installation by others.
- (2) Materials:  
Laminate- Fire Retardent Fiberglass  
Surface- U.V. Resistant Gel Coat
- (3) Typ. Wall Thickness - nom. 3/16"
- (4) Allow 3/8" Spacing for Caulk (by others)

	<b>ARCH FIBERGLASS CORPORATION</b> 1395 MARCONI BLVD. COPIAGUE, NEW YORK 11726 631-842-4772 <a href="mailto:archfiberglass@aol.com">archfiberglass@aol.com</a>		DRAWN: 
	SCALE: 1/8" = 1"	<b>BELL ATLANTIC MAJOR</b>	
	DATE: 12/12/12	FRAME MOUNT TYPICAL SECTION & PARTIAL ELEVATION	
JOB SITE:		CONTRACTOR:	

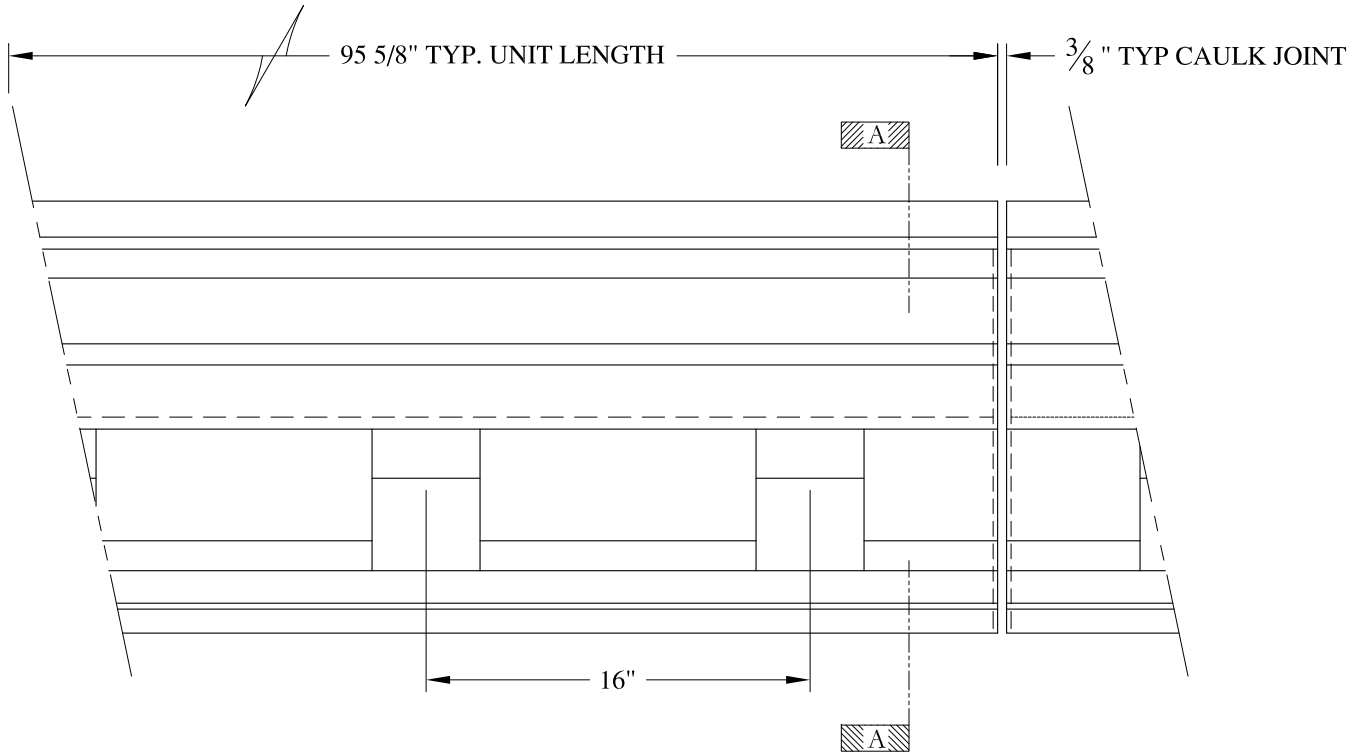

ELEVATION

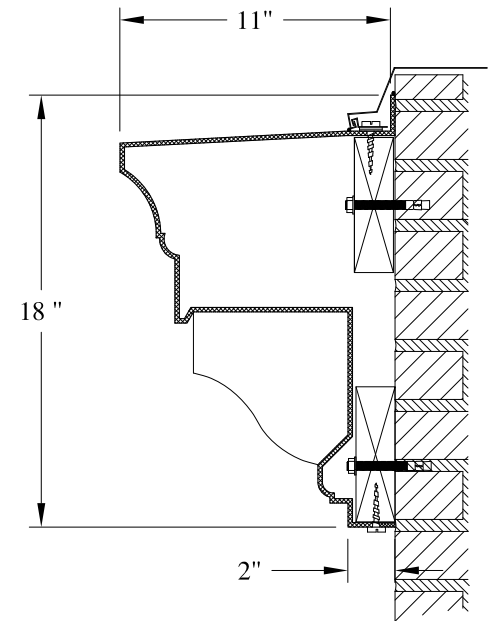

SECTION A-A

NOTES:

- (1) Treated Wood Blocking, Framing, Fasteners Anchors & Installation by others.
- (2) Materials:  
Laminate- Fire Retardent Fiberglass  
Surface- U.V. Resistant Gel Coat
- (3) Typ. Wall Thickness - nom. 3/16"
- (4) Allow 3/8" Spacing for Caulk (by others)

	<b>ARCH FIBERGLASS CORPORATION</b> <small>1395 MARCONI BLVD. COPIAGUE, NEW YORK 11726 631-842-4772  archfiberglass@aol.com</small>		
	SCALE: 1/8" = 1"	<b>IRWIN WILSON SCHOOL</b> WALL MOUNT TYPICAL SECTION & PARTIAL ELEVATION	DRAWN:
	DATE: 12/12/12		DRAWING:
JOB SITE:		CONTRACTOR:	

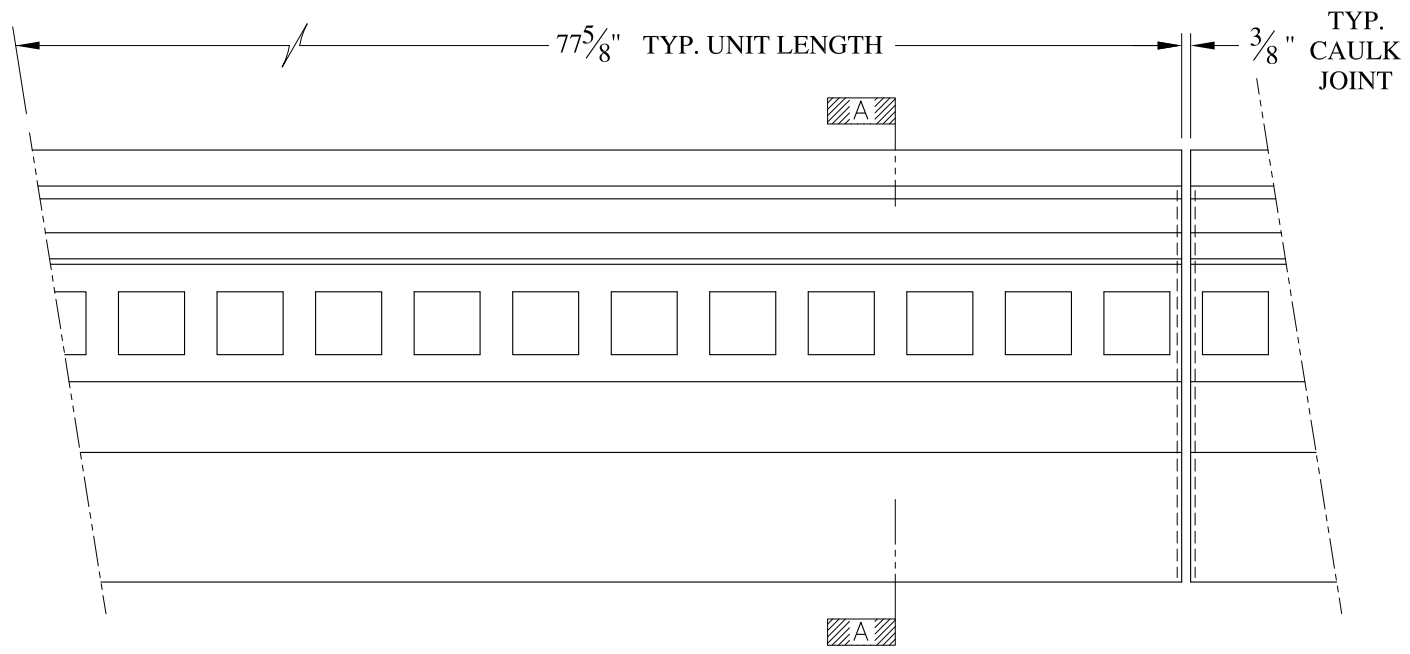

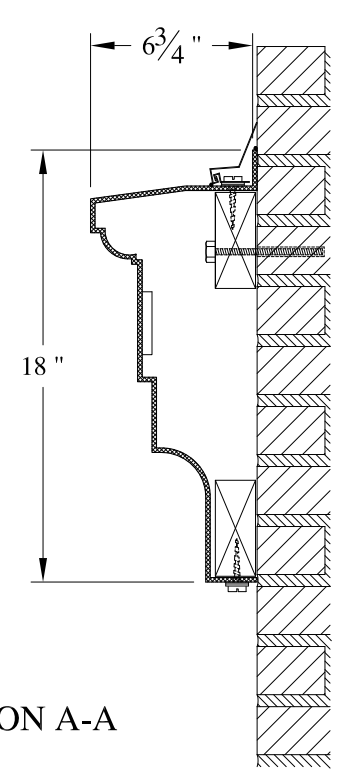

ELEVATION



SECTION A-A

**NOTES:**

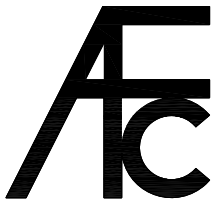
- (1) Treated Wood Blocking, Framing, Fasteners Anchors & Installation by others.
- (2) Materials:  
Laminate- Fire Retardent Fiberglass  
Surface- U.V. Resistant Gel Coat
- (3) Typ. Wall Thickness - nom. 3/16"
- (4) Allow 3/8" Spacing for Caulk (by others)

	<b>ARCH FIBERGLASS CORPORATION</b> <small>1395 MARCONI BLVD. COPIAGUE, NEW YORK 11726 631-842-4772  archfiberglass@aol.com</small>		
	SCALE: 1/8" = 1"	<b>MERCER STREET LOWER</b>	DRAWN: 
	DATE: 12/12/12	WALL MOUNT TYPICAL SECTION & PARTIAL ELEVATION	DRAWING:
JOB SITE:		CONTRACTOR:	



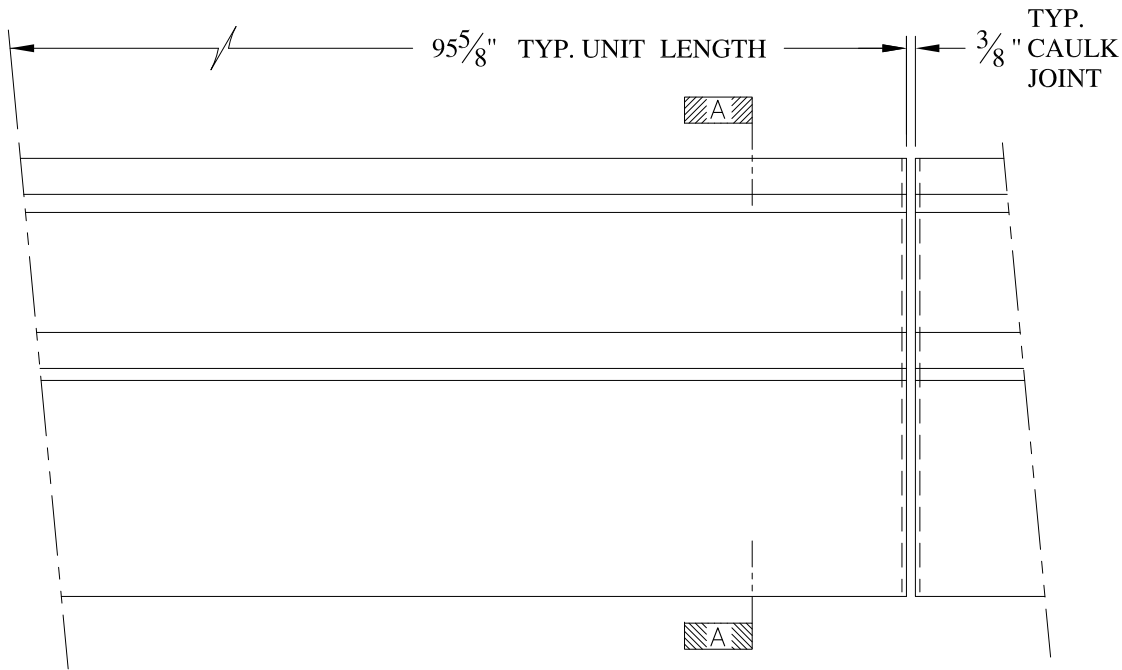

ELEVATION

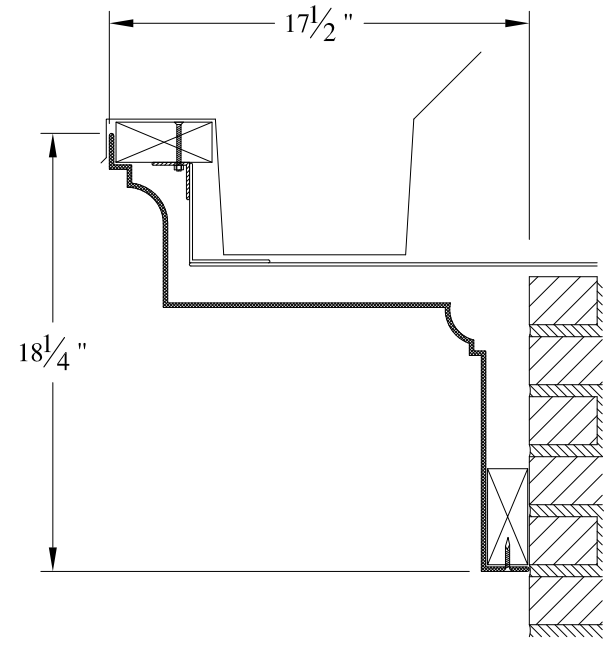

SECTION A-A

**NOTES:**

- (1) Treated Wood Blocking, Framing, Fasteners Anchors & Installation by others.
- (2) Materials:  
Laminate- Fire Retardent Fiberglass  
Surface- U.V. Resistant Gel Coat
- (3) Typ. Wall Thickness - nom. 3/16"
- (4) Allow 3/8" Spacing for Caulk (by others)

	<b>ARCH FIBERGLASS CORPORATION</b> 1395 MARCONI BLVD. COPIAGUE, NEW YORK 11726 631-842-4772 archfiberglass@aol.com		DRAWN:
	SCALE: <b>1/8" = 1"</b>	<b>HARTLEY HOUSE</b>	
	DATE: <b>12/12/12</b>	GUTTER MOUNT TYPICAL SECTION & PARTIAL ELEVATION	
JOB SITE:		CONTRACTOR:	



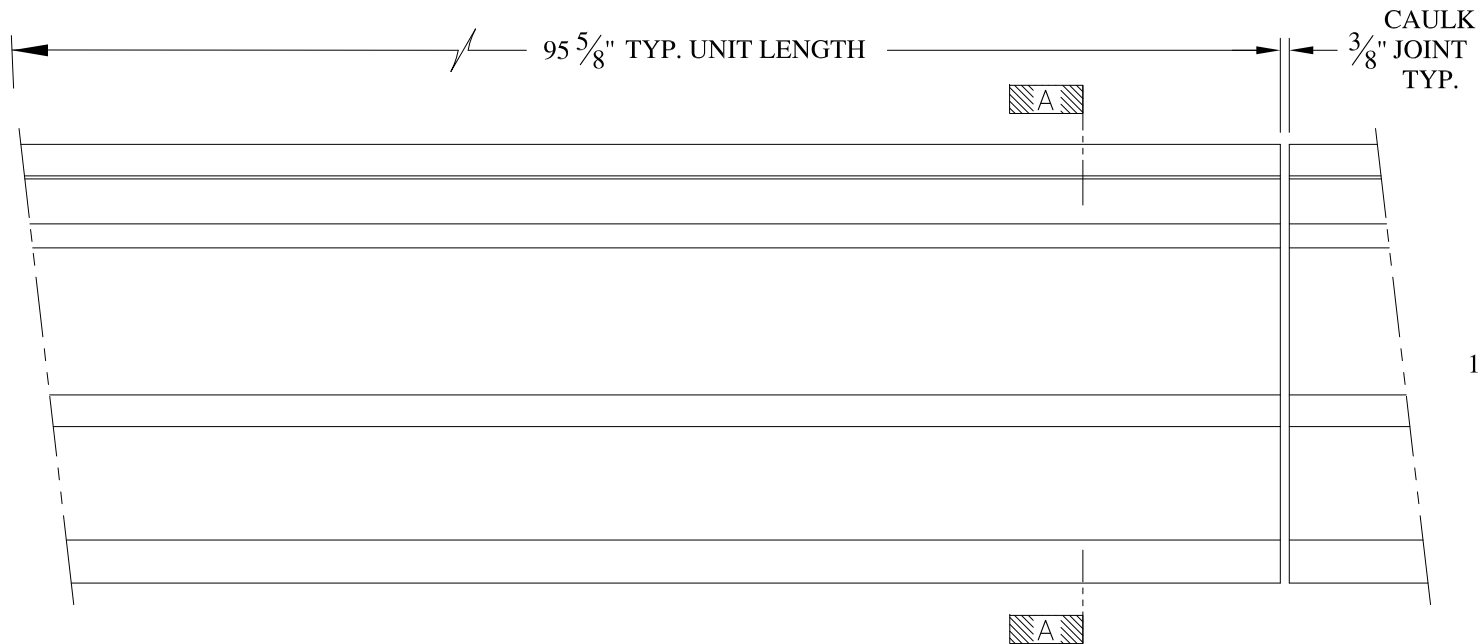

ELEVATION

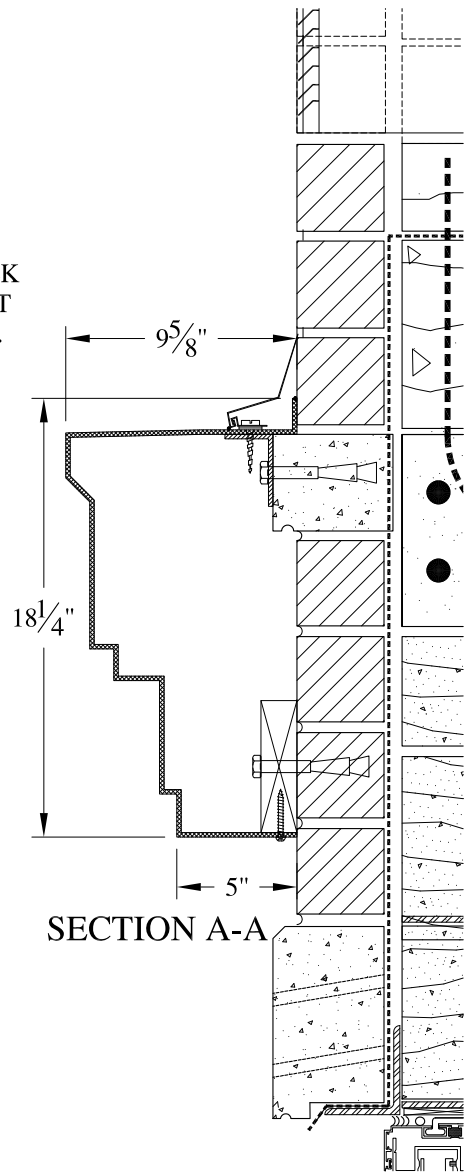

NOTES:

- (1) Treated Wood Blocking, Framing, Fasteners Anchors & Installation by others.
- (2) Materials:  
Laminate- Fire Retardent Fiberglass  
Surface- U.V. Resistant Gel Coat
- (3) Typ. Wall Thickness - nom. 3/16"
- (4) Allow 3/8" Spacing for Caulk (by others)

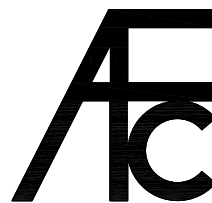

**ARCH FIBERGLASS CORPORATION**

1395 MARCONI BLVD. COPIAGUE, NEW YORK 11726 631-842-4772  
archfiberglass@aol.com

SCALE:  
1/8" = 1"  
DATE:  
12/12/12

**WEB AVENUE WATERTABLE**

WALL MOUNT  
TYPICAL SECTION & PARTIAL ELEVATION

DRAWN:   
DRAWING:

JOB SITE:

CONTRACTOR:

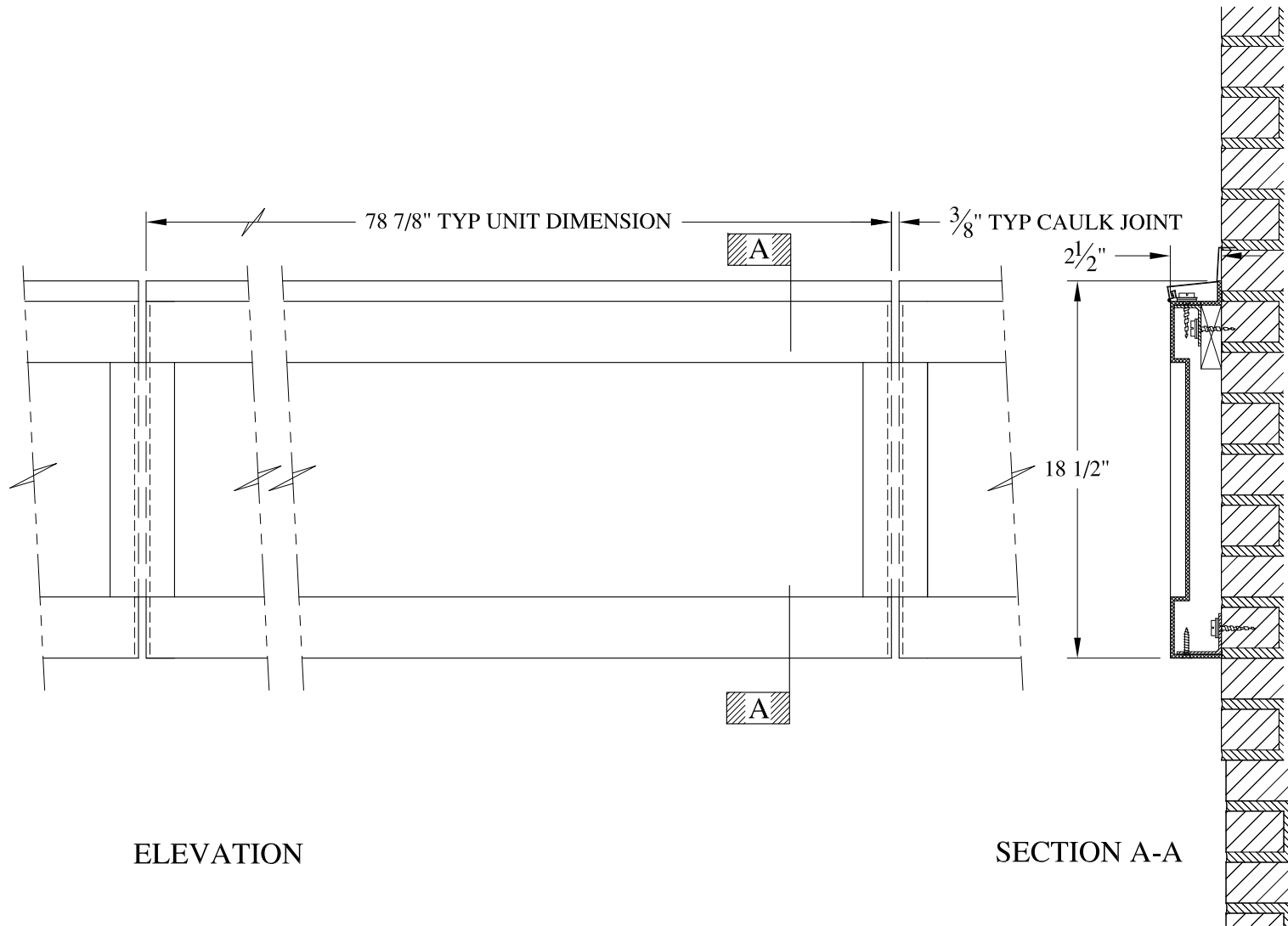



ELEVATION

SECTION A-A

**NOTES:**

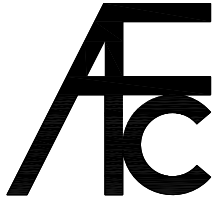

- (1) Treated Wood Blocking, Framing, Fasteners Anchors & Installation by others.
- (2) Materials:  
Laminate- Fire Retardent Fiberglass  
Surface- U.V. Resistant Gel Coat
- (3) Typ. Wall Thickness - nom. 3/16"
- (4) Allow 3/8" Spacing for Caulk (by others)

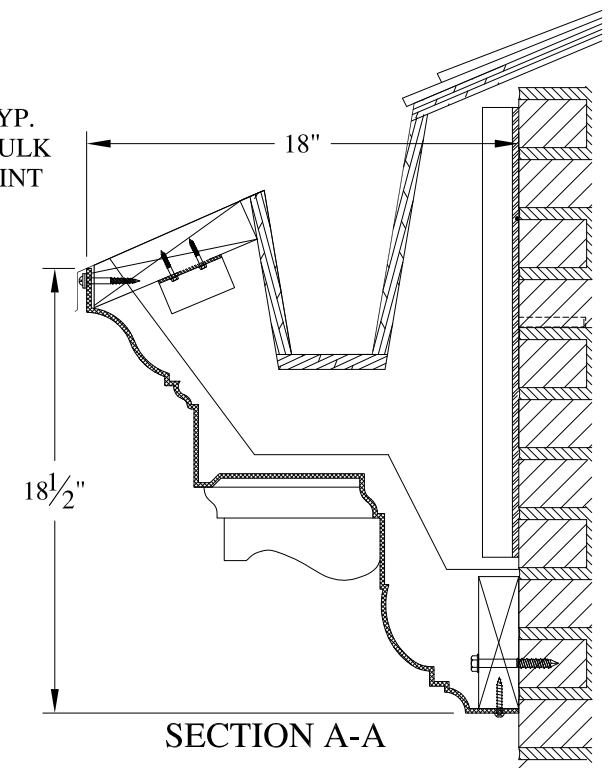
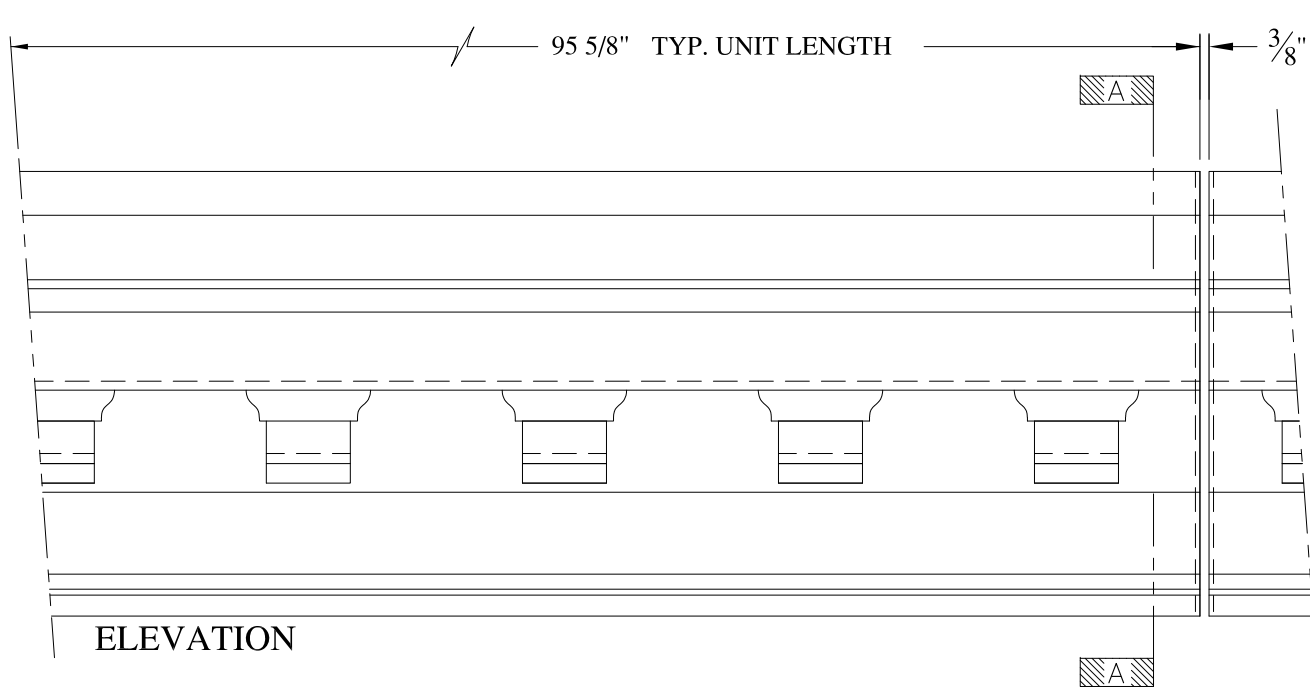
	<b>ARCH FIBERGLASS CORPORATION</b> 1395 MARCONI BLVD. COPIAGUE, NEW YORK 11726 631-842-4772 archfiberglass@aol.com		
	SCALE: <b>1/8" = 1"</b>	<b>RALLY SIX</b>  WALL MOUNT TYPICAL SECTION & PARTIAL ELEVATION	DRAWN:   DRAWING:
JOB SITE:		CONTRACTOR:	

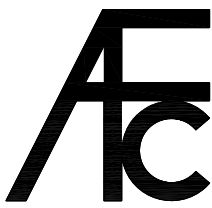

**NOTES:**

- (1) Treated Wood Blocking, Framing, Fasteners Anchors & Installation by others.
- (2) Materials:  
Laminate- Fire Retardent Fiberglass  
Surface- U.V. Resistant Gel Coat
- (3) Typ. Wall Thickness - nom. 3/16"
- (4) Allow 3/8" Spacing for Caulk (by others)



	<b>ARCH FIBERGLASS CORPORATION</b> <small>1395 MARCONI BLVD. COPIAGUE, NEW YORK 11726 631-842-4772  archfiberglass@aol.com</small>		
	SCALE: 1/8" = 1"	<b>TEMPLE BETH SHALOM 2</b> GUTTER MOUNT TYPICAL SECTION & PARTIAL ELEVATION	DRAWN:  DRAWING:
JOB SITE:		CONTRACTOR:	

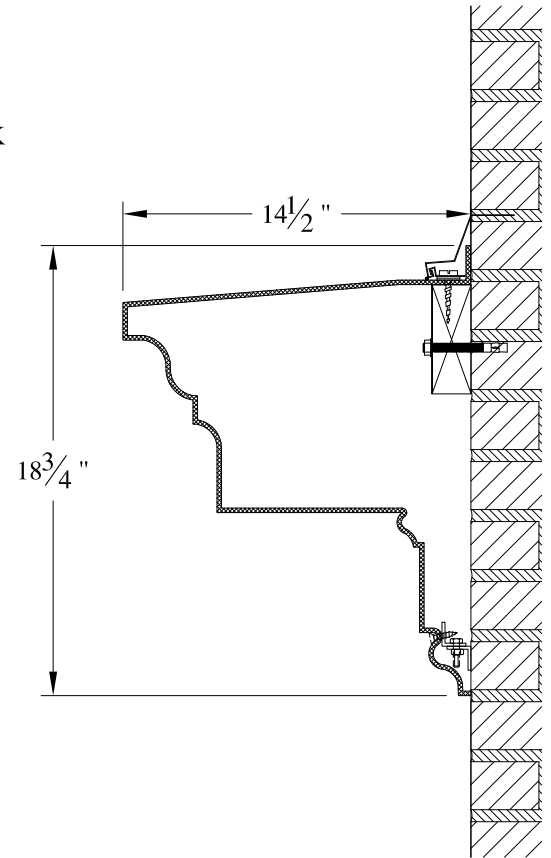
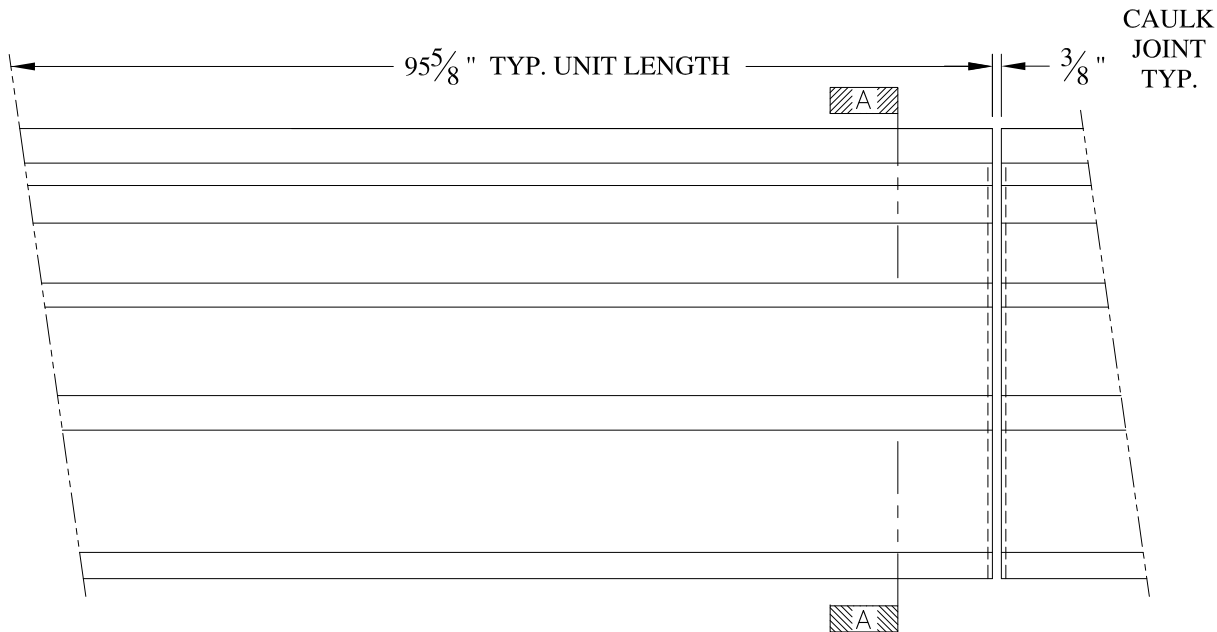

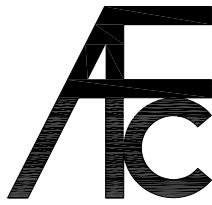

**NOTES:**

- (1) Treated Wood Blocking, Framing, Fasteners Anchors & Installation by others.
- (2) Materials:  
Laminate- Fire Retardent Fiberglass  
Surface- U.V. Resistant Gel Coat
- (3) Typ. Wall Thickness - nom. 3/16"
- (4) Allow 3/8" Spacing for Caulk (by others)

	<b>ARCH FIBERGLASS CORPORATION</b> <small>1395 MARCONI BLVD. COPIAGUE, NEW YORK 11726 631-842-4772  archfiberglass@aol.com</small>		
	SCALE: 1/8" = 1"	<b>30 HOWARD STREET</b>  WATER TABLE WALL MOUNT TYPICAL SECTION & PARTIAL ELEVATION	DRAWN:  DRAWING:
JOB SITE:		CONTRACTOR:	

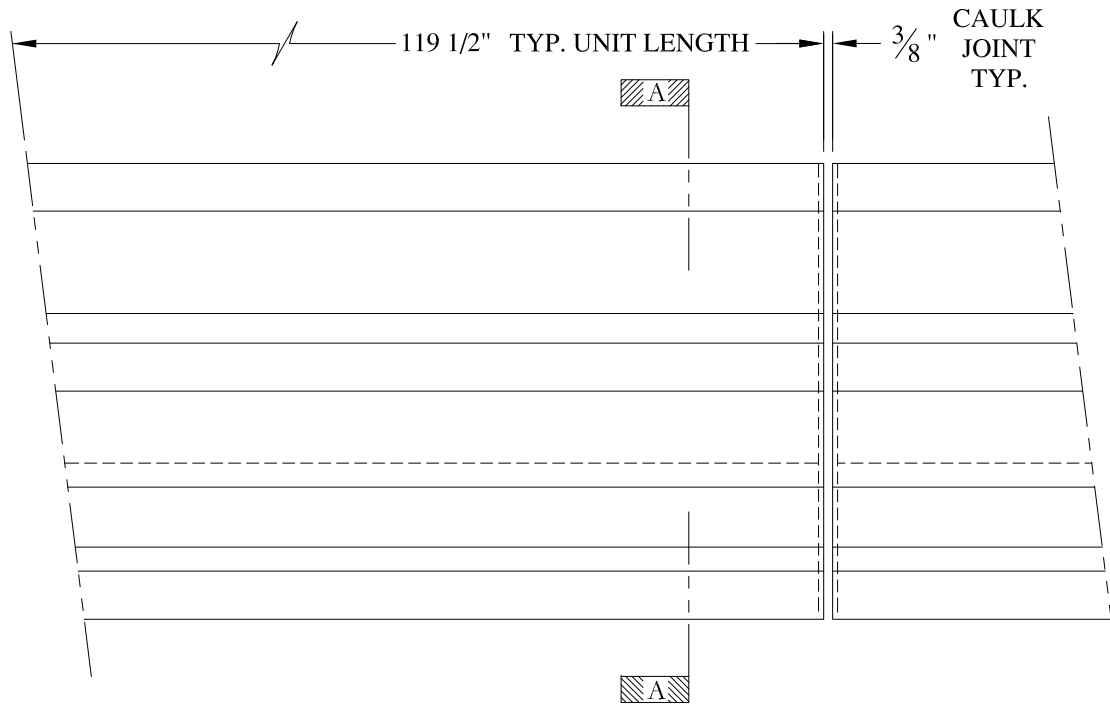

ELEVATION

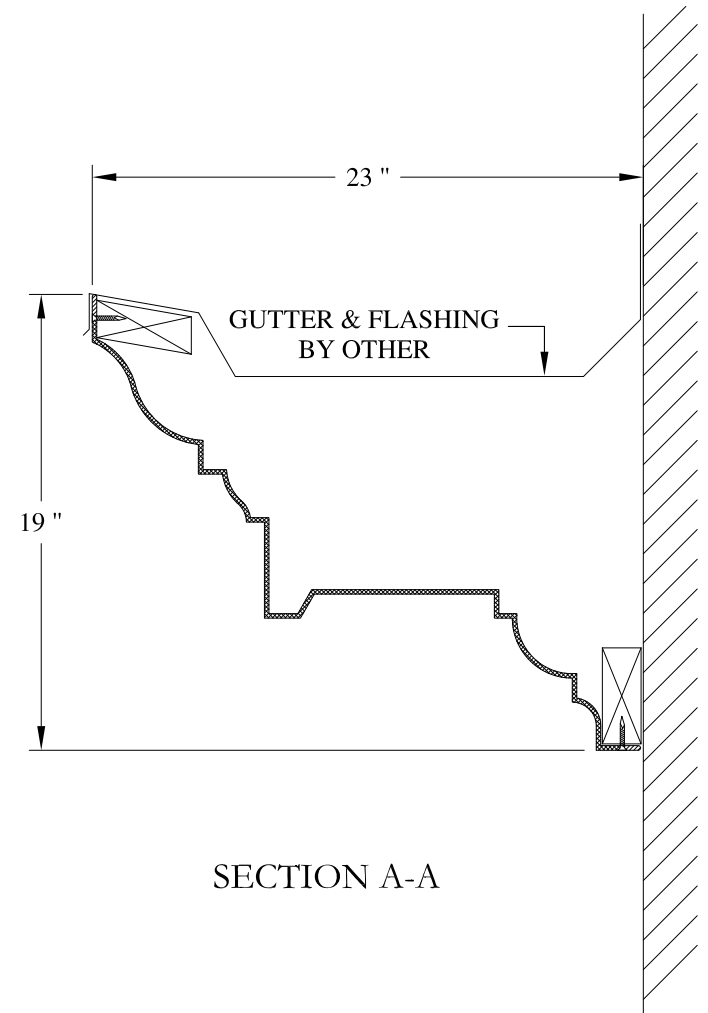

SECTION A-A

NOTES:

- (1) Treated Wood Blocking, Framing, Fasteners Anchors & Installation by others.
- (2) Materials:  
Laminate- Fire Retardent Fiberglass  
Surface- U.V. Resistant Gel Coat
- (3) Typ. Wall Thickness - nom. 3/16"
- (4) Allow 3/8" Spacing for Caulk (by others)

	<b>ARCH FIBERGLASS CORPORATION</b> 1395 MARCONI BLVD. COPIAGUE, NEW YORK 11726 631-842-4772 archfiberglass@aol.com		
	SCALE: <b>1/8" = 1"</b>	<b>PARK AVENUE</b>  GUTTER MOUNT TYPICAL SECTION & PARTIAL ELEVATION	DRAWN:
	DATE: <b>12/12/12</b>		DRAWING:
JOB SITE:		CONTRACTOR:	

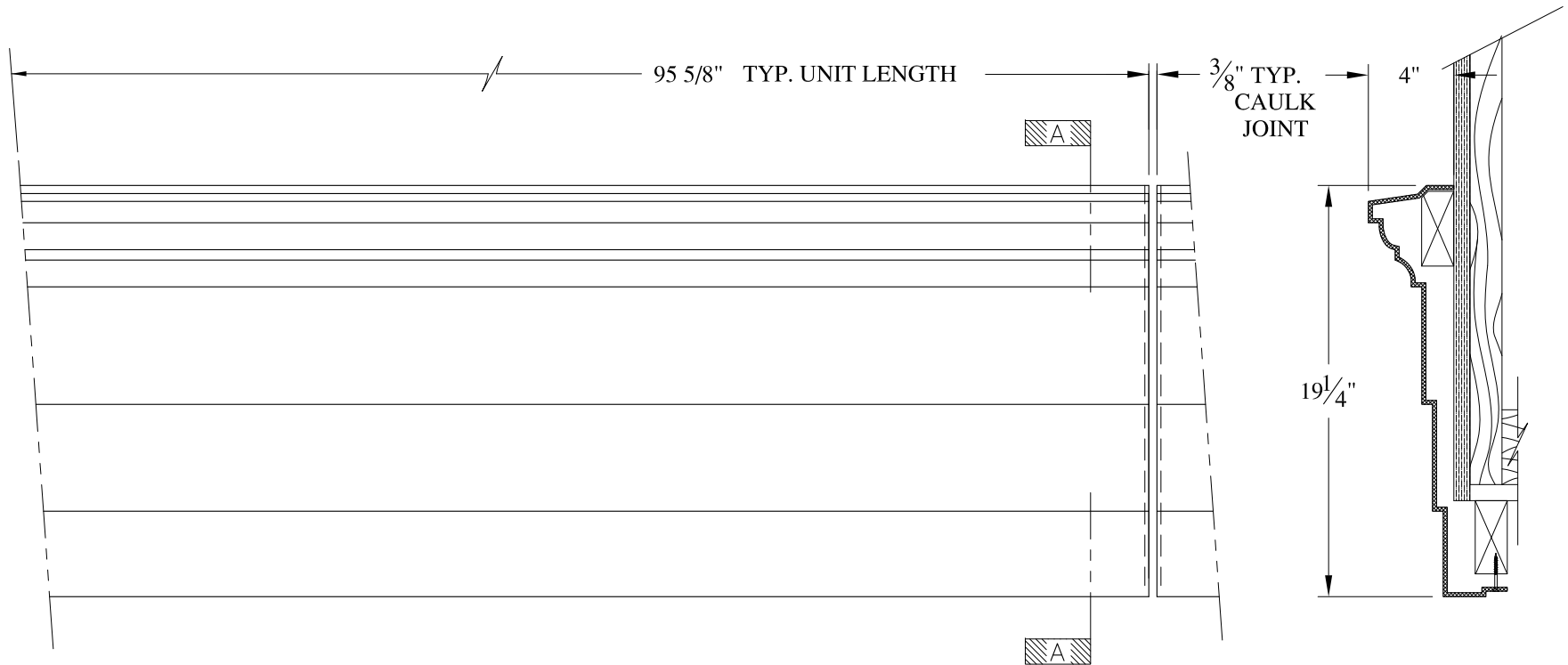



ELEVATION

SECTION A-A

**NOTES:**

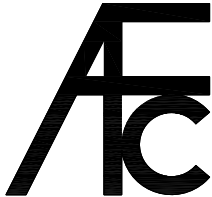

- (1) Treated Wood Blocking, Framing, Fasteners Anchors & Installation by others.
- (2) Materials:  
Laminate- Fire Retardent Fiberglass  
Surface- U.V. Resistant Gel Coat
- (3) Typ. Wall Thickness - nom. 3/16"
- (4) Allow 3/8" Spacing for Caulk (by others)

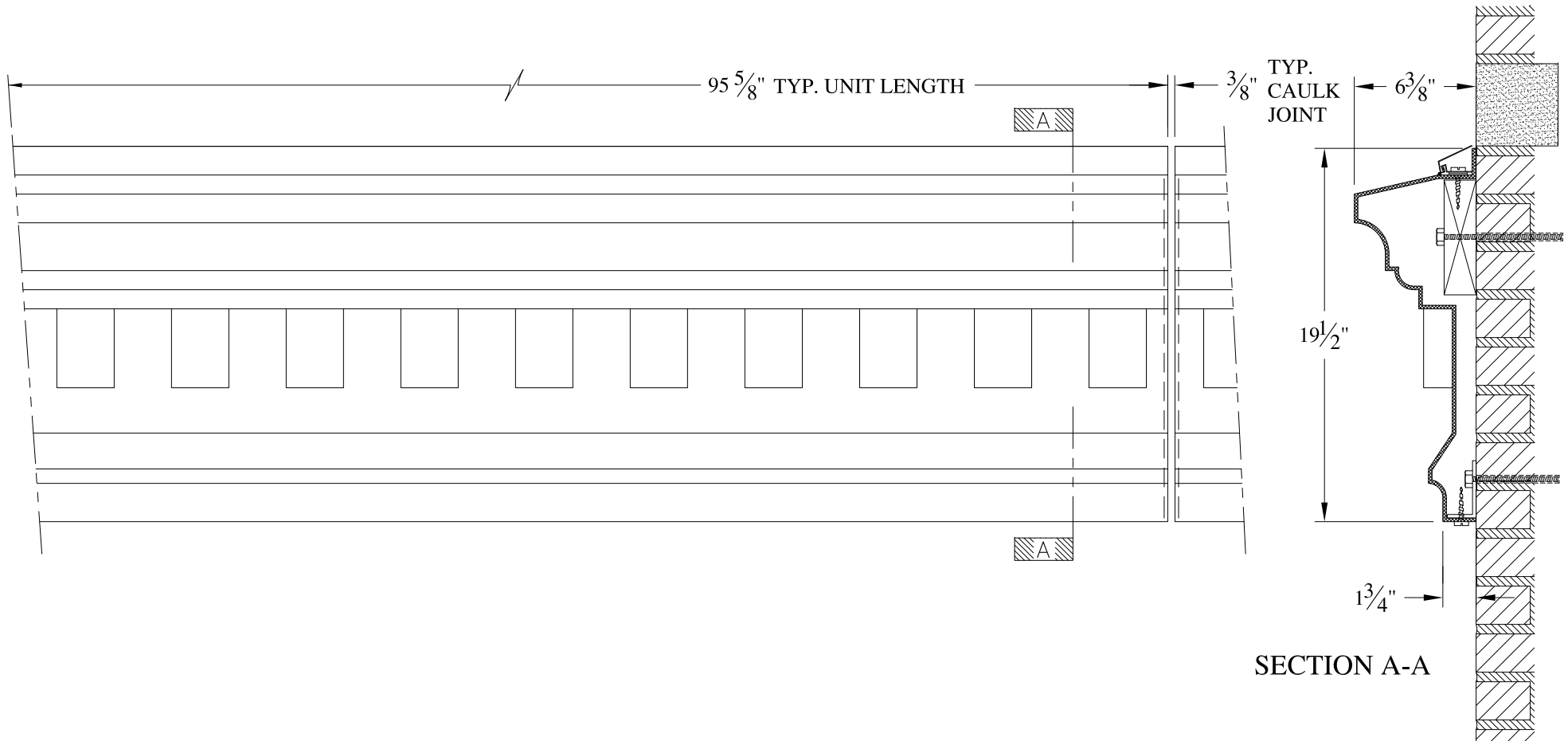
	<b>ARCH FIBERGLASS CORPORATION</b> <small>1395 MARCONI BLVD. COPIAGUE, NEW YORK 11726 631-842-4772  archfiberglass@aol.com</small>		<small>DRAWN:</small> 
	<small>SCALE:</small> <b>1/8" = 1"</b>	<b>TEMPLE BETH SHALOM 3</b> <small>WALL MOUNT  TYPICAL SECTION &amp; PARTIAL ELEVATION</small>	
<small>JOB SITE:</small>		<small>CONTRACTOR:</small>	

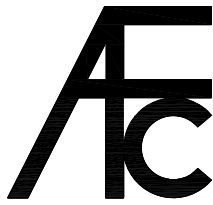

**NOTES:**

- (1) Treated Wood Blocking, Framing, Fasteners Anchors & Installation by others.
- (2) Materials:  
Laminate- Fire Retardent Fiberglass  
Surface- U.V. Resistant Gel Coat
- (3) Typ. Wall Thickness - nom. 3/16"
- (4) Allow 3/8" Spacing for Caulk (by others)

	<b>ARCH FIBERGLASS CORPORATION</b> <small>1395 MARCONI BLVD. COPIAGUE, NEW YORK 11726 631-842-4772  archfiberglass@aol.com</small>		<small>DRAWN:</small> 
	<small>SCALE:</small> <b>1/8" = 1"</b>	<b>246 EAST 53rd ST WATERTABLE</b>	<small>DRAWING:</small>
<small>DATE:</small> <b>12/12/12</b>	<small>WALL MOUNT  TYPICAL SECTION &amp; PARTIAL ELEVATION</small>		
<small>JOB SITE:</small>		<small>CONTRACTOR:</small>	





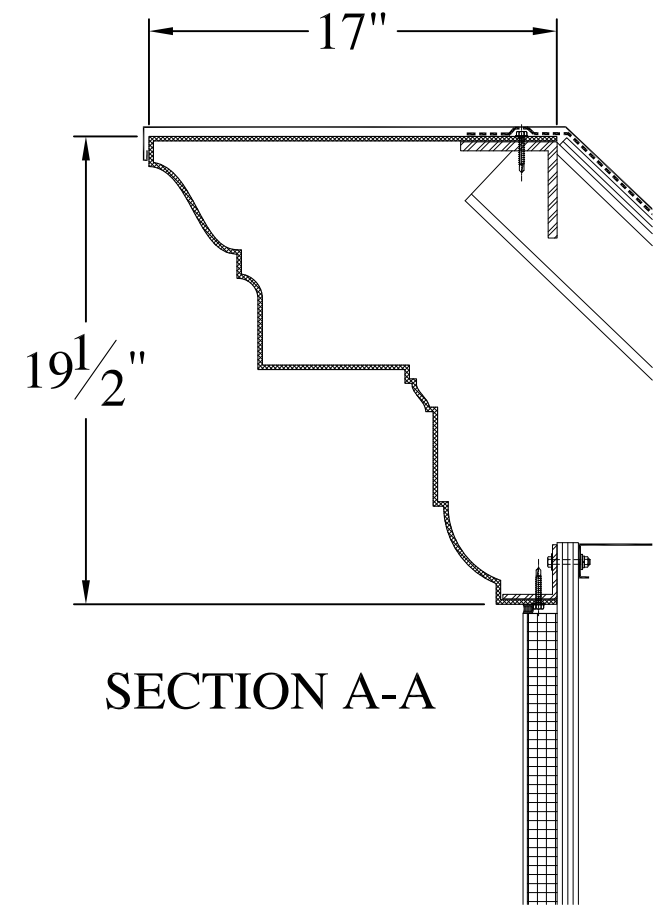
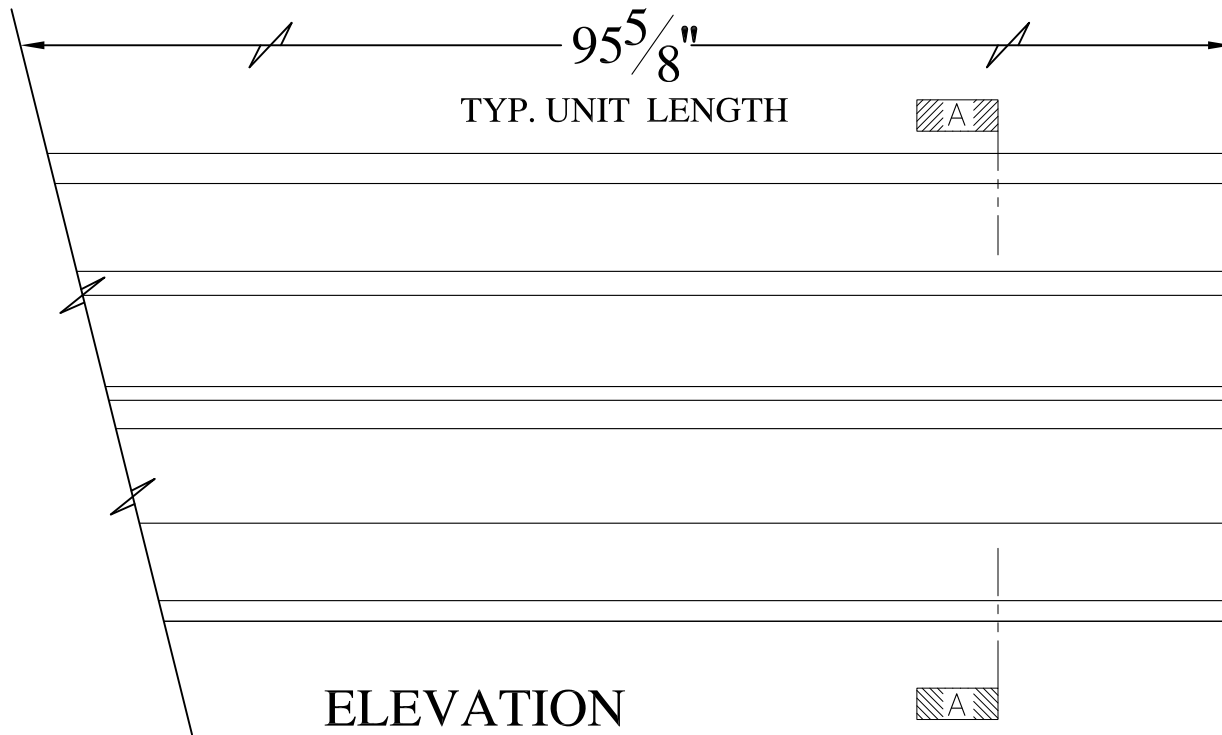



**NOTES:**

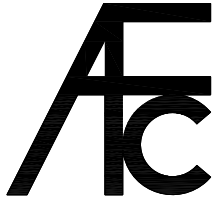

- (1) Treated Wood Blocking, Framing, Fasteners Anchors & Installation by others.
- (2) Materials:  
Laminate- Fire Retardent Fiberglass  
Surface- U.V. Resistant Gel Coat
- (3) Typ. Wall Thickness - nom. 3/16"
- (4) Allow 3/8" Spacing for Caulk (by others)

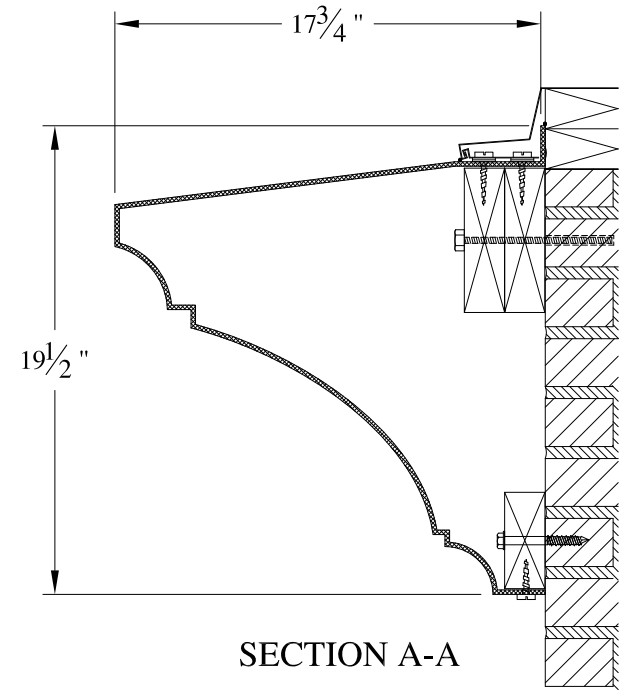
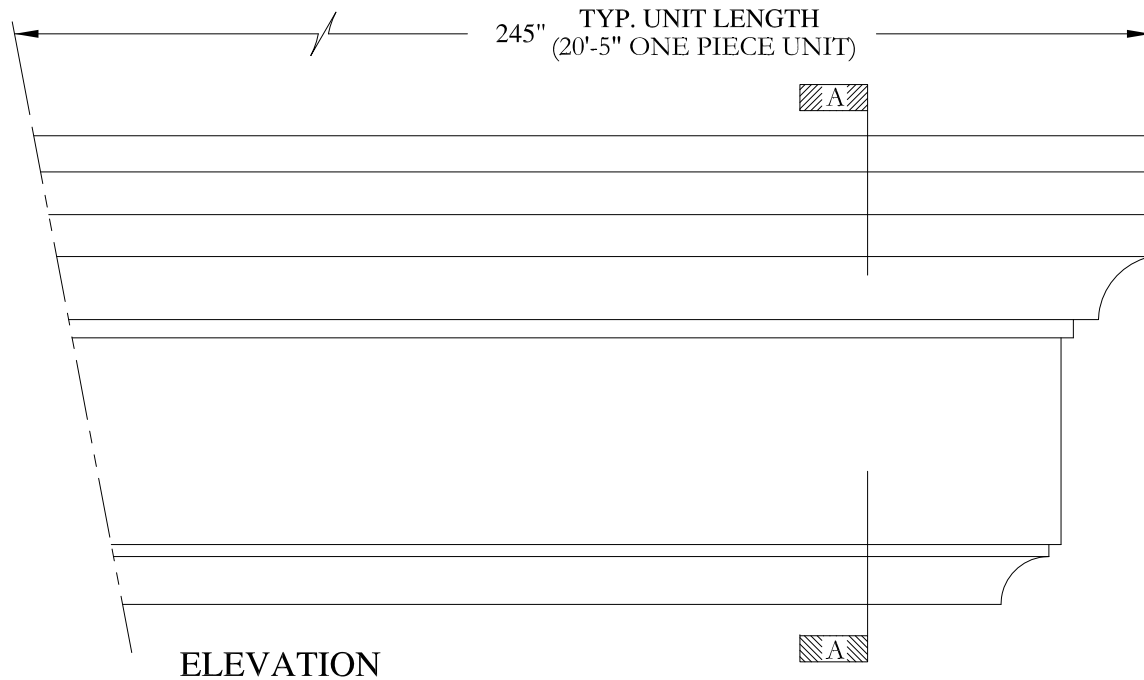
	<b>ARCH FIBERGLASS CORPORATION</b>		
	1395 MARCONI BLVD. COPIAGUE, NEW YORK 11726 631-842-4772 archfiberglass@aol.com		
	SCALE: $1/8" = 1"$	<b>HELLENIC UPPER</b>	DRAWN: 
DATE: <b>12/12/12</b>	WALL/FRAME MOUNT TYPICAL SECTION & PARTIAL ELEVATION		DRAWING:
JOB SITE:		CONTRACTOR:	

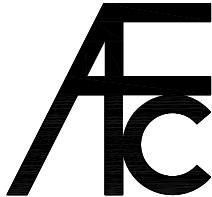

**NOTES:**

- (1) Treated Wood Blocking, Framing, Fasteners Anchors & Installation by others.
- (2) Materials:  
Laminate- Fire Retardent Fiberglass  
Surface- U.V. Resistant Gel Coat
- (3) Typ. Wall Thickness - nom. 3/16"
- (4) Allow 3/8" Spacing for Caulk (by others)



	<b>ARCH FIBERGLASS CORPORATION</b> 1395 MARCONI BLVD. COPIAGUE, NEW YORK 11726 631-842-4772 archfiberglass@aol.com		
	SCALE: <b>1/8" = 1"</b>	<b>PROSPECT 20</b>  WALL MOUNT TYPICAL SECTION & PARTIAL ELEVATION	DRAWN: 
DATE: <b>12/12/12</b>		DRAWING:	
JOB SITE:		CONTRACTOR:	

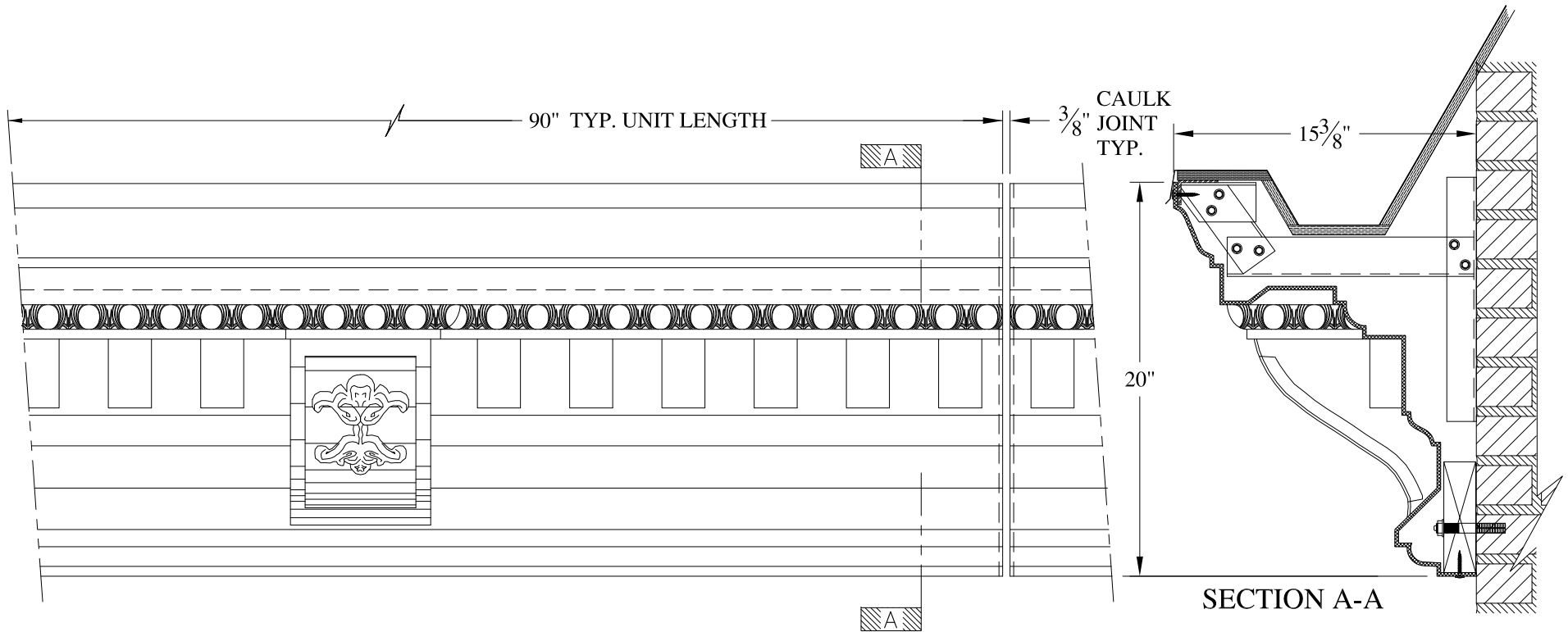

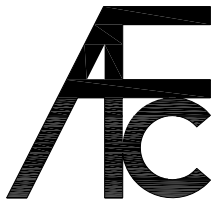

**NOTES:**

- (1) Treated Wood Blocking, Framing, Fasteners Anchors & Installation by others.
- (2) Materials:  
Laminate- Fire Retardent Fiberglass  
Surface- U.V. Resistant Gel Coat
- (3) Typ. Wall Thickness - nom. 3/16"
- (4) Allow 3/8" Spacing for Caulk (by others)

	<b>ARCH FIBERGLASS CORPORATION</b> 1395 MARCONI BLVD. COPIAGUE, NEW YORK 11726 631-842-4772 archfiberglass@aol.com		DRAWN: 
	SCALE: <b>1/8" = 1"</b>	<b>67 WEST 87th STREET</b> GUTTER MOUNT TYPICAL SECTION & PARTIAL ELEVATION	
JOB SITE:		CONTRACTOR:	



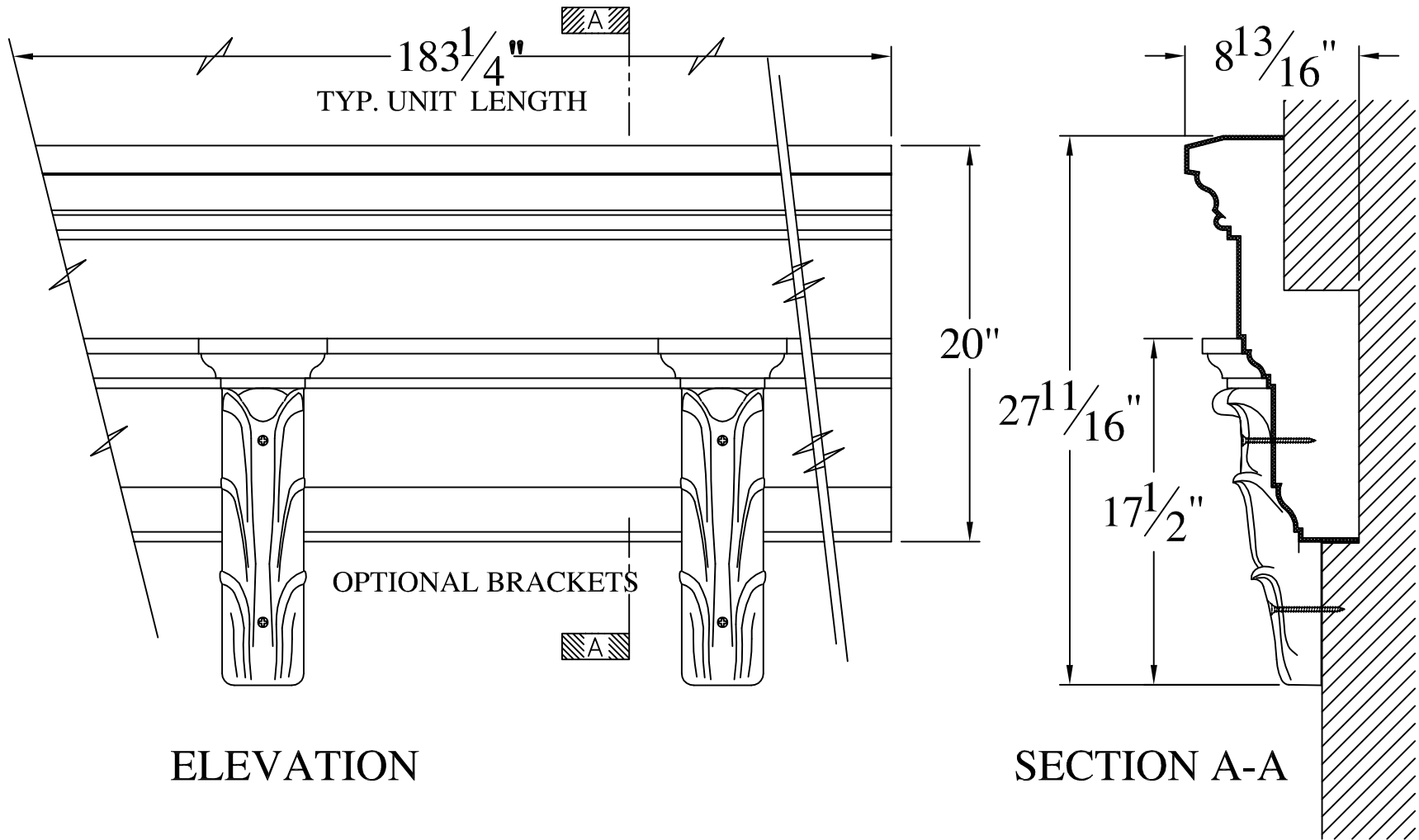



ELEVATION

SECTION A-A

**NOTES:**

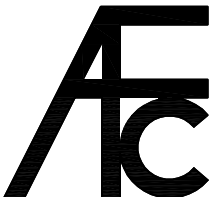

- (1) Treated Wood Blocking, Framing, Fasteners Anchors & Installation by others.
- (2) Materials:  
Laminate— Fire Retardent Fiberglass  
Surface— U.V. Resistant Gel Coat
- (3) Typ. Wall Thickness – nom. 3/16"
- (4) Allow 3/8" Spacing for Caulk (by others)

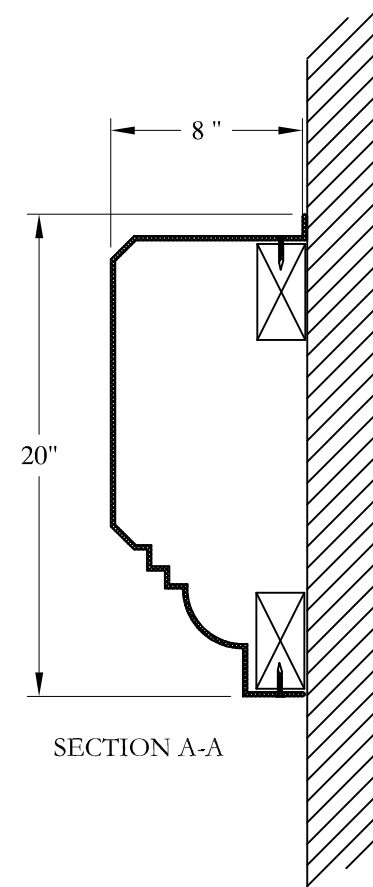
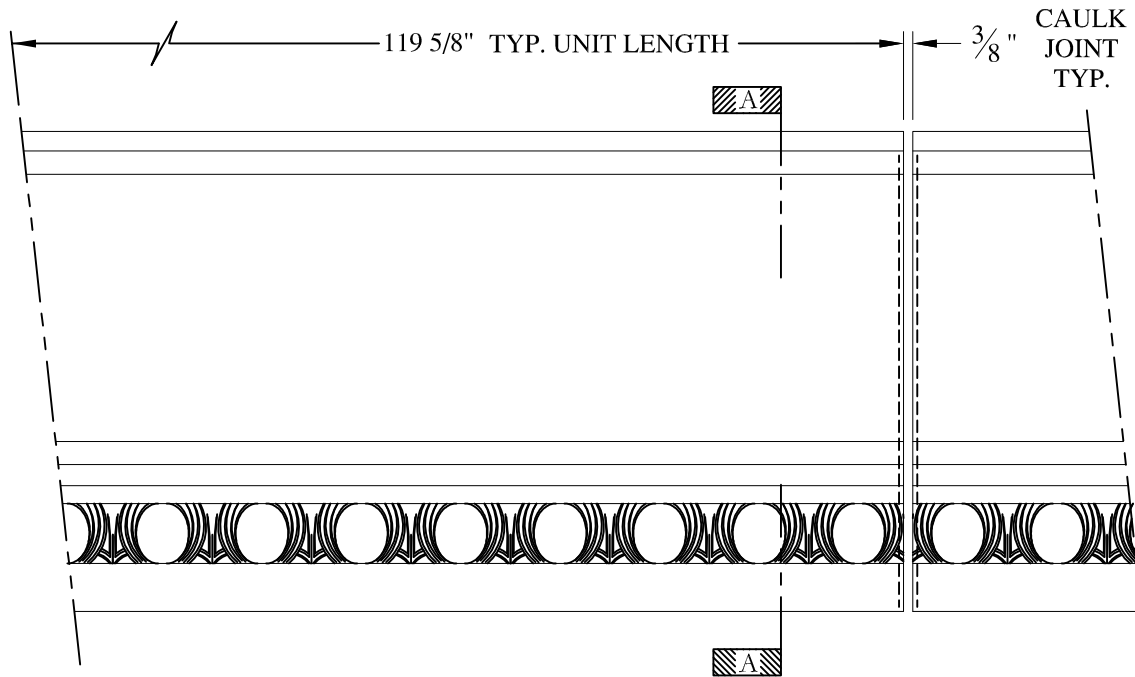
	<b>ARCH FIBERGLASS CORPORATION</b> 1395 MARCONI BLVD. COPIAGUE, NEW YORK 11726 631-842-4772 archfiberglass@aol.com		DRAWN: 
	SCALE: 1/8" = 1"	<b>DECO CORNICE</b>	
	DATE: 12/12/12	WALL MOUNT TYPICAL SECTION & PARTIAL ELEVATION	
JOB SITE:		CONTRACTOR:	



**NOTES:**

- (1) Treated Wood Blocking, Framing, Fasteners Anchors & Installation by others.
- (2) Materials:  
Laminate- Fire Retardent Fiberglass  
Surface- U.V. Resistant Gel Coat
- (3) Typ. Wall Thickness - nom. 3/16"
- (4) Allow 3/8" Spacing for Caulk (by others)

	<b>ARCH FIBERGLASS CORPORATION</b> 1395 MARCONI BLVD. COPIAGUE, NEW YORK 11726 631-842-4772 <a href="mailto:archfiberglass@aol.com">archfiberglass@aol.com</a>		DRAWN: 
	SCALE: 1/8" = 1"	<b>EUCLID STRING COURSE</b>	
	DATE: 12/12/12	WALL MOUNT TYPICAL SECTION & PARTIAL ELEVATION	
JOB SITE:		CONTRACTOR:	



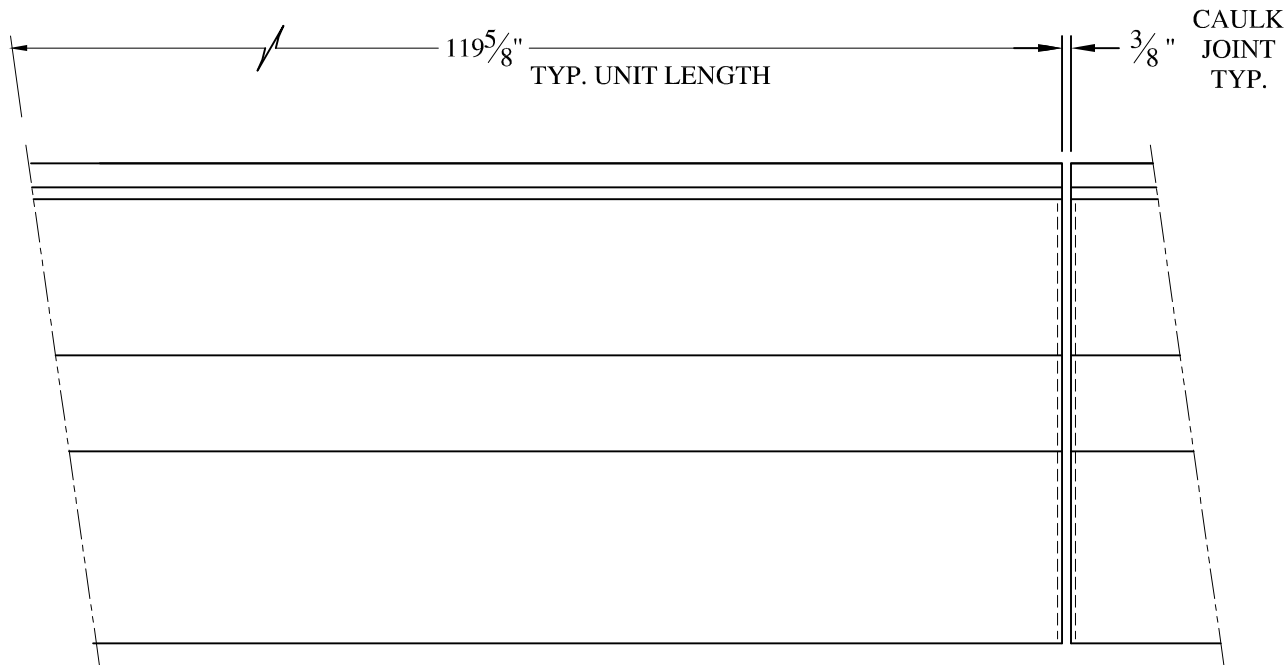

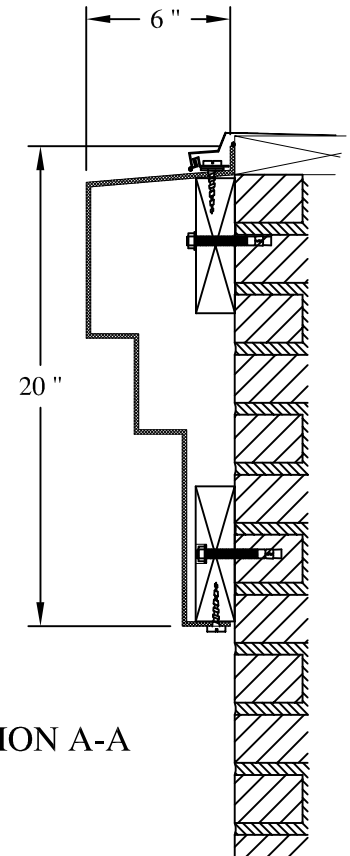

ELEVATION



SECTION A-A

**NOTES:**

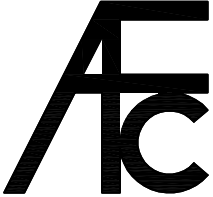
- (1) Treated Wood Blocking, Framing, Fasteners Anchors & Installation by others.
- (2) Materials:  
Laminate— Fire Retardent Fiberglass  
Surface— U.V. Resistant Gel Coat
- (3) Typ. Wall Thickness — nom. 3/16"
- (4) Allow 3/8" Spacing for Caulk (by others)

	<b>ARCH FIBERGLASS CORPORATION</b> 1395 MARCONI BLVD. COPIAGUE, NEW YORK 11726 631-842-4772 archfiberglass@aol.com		DRAWN: 
	SCALE: 1/8" = 1"	<b>FLORA VISTA</b>	
	DATE: 12/12/12	WALL MOUNT TYPICAL SECTION & PARTIAL ELEVATION	
JOB SITE:		CONTRACTOR:	

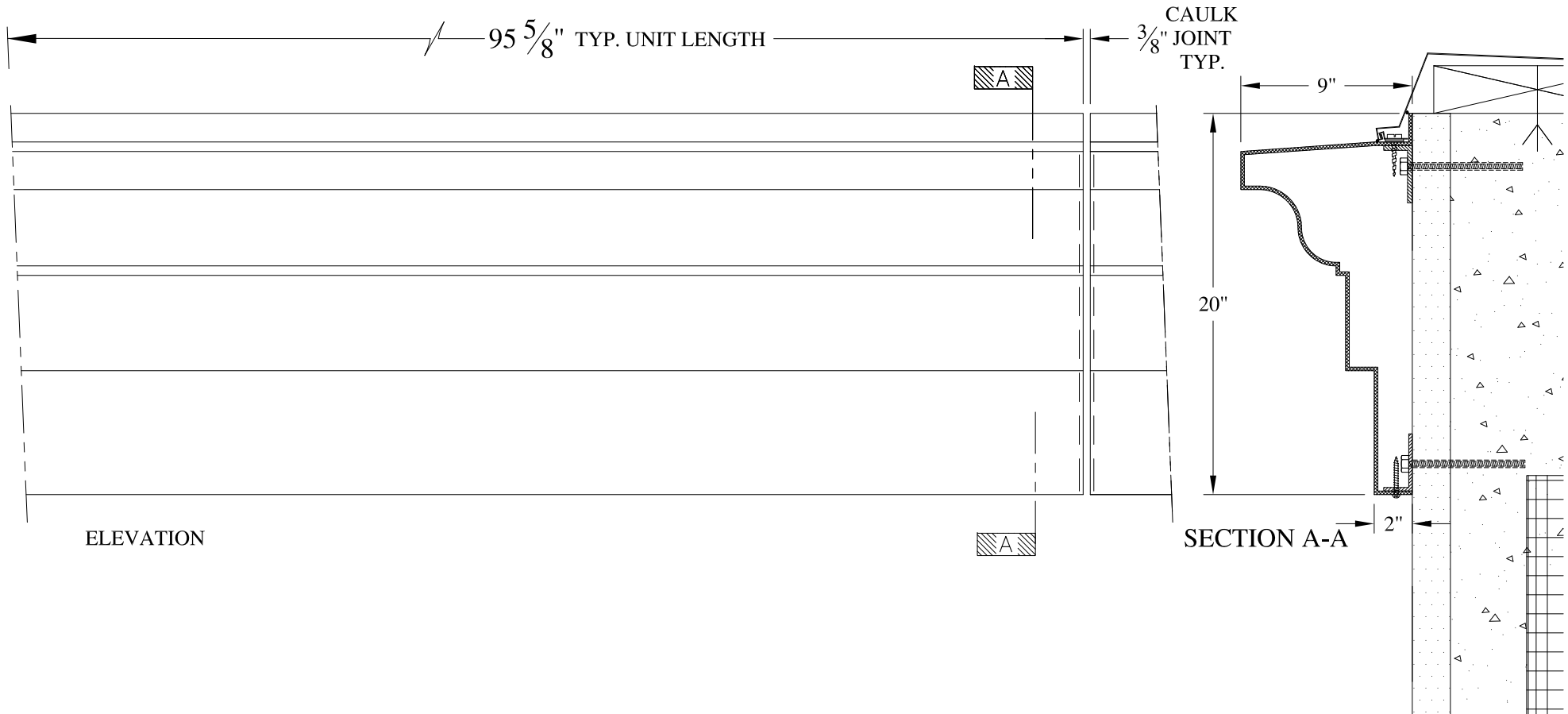

**NOTES:**

- (1) Treated Wood Blocking, Framing, Fasteners Anchors & Installation by others.
- (2) Materials:  
Laminate- Fire Retardent Fiberglass  
Surface- U.V. Resistant Gel Coat
- (3) Typ. Wall Thickness - nom. 3/16"
- (4) Allow 3/8" Spacing for Caulk (by others)

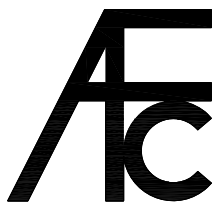

**ARCH FIBERGLASS CORPORATION**

1395 MARCONI BLVD. COPIAGUE, NEW YORK 11726 631-842-4772  
archfiberglass@aol.com

SCALE:  
1/8" = 1"  
DATE:  
12/12/12

**NEWTOWN 3**  
WALL MOUNT  
TYPICAL SECTION & PARTIAL ELEVATION

DRAWN:   
DRAWING:

JOB SITE:

CONTRACTOR:

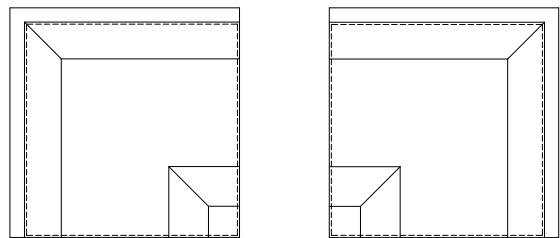
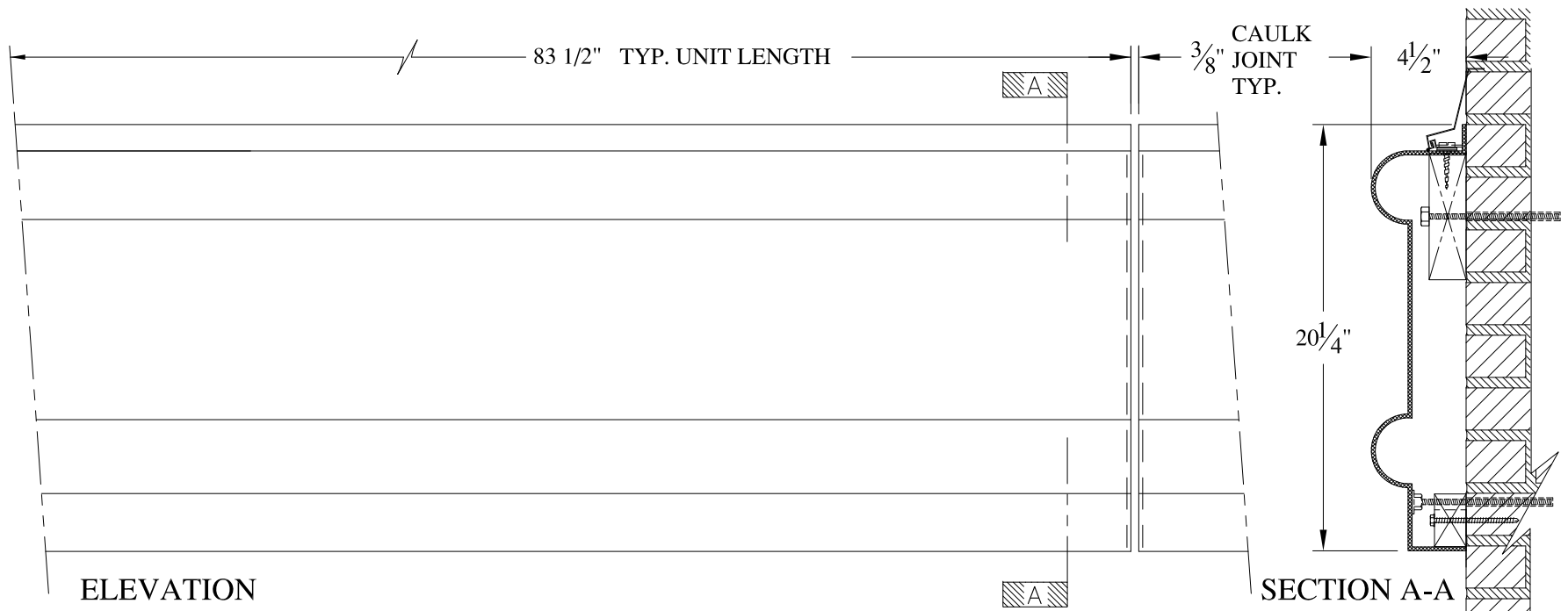

LEFT AND RIGHT HAND CORNERS AVAILABLE FOR FRAMING OPENINGS  
NTS

**NOTES:**

- (1) Treated Wood Blocking, Framing, Fasteners Anchors & Installation by others.
- (2) Materials:  
Laminate- Fire Retardent Fiberglass  
Surface- U.V. Resistant Gel Coat
- (3) Typ. Wall Thickness - nom. 3/16"
- (4) Allow 3/8" Spacing for Caulk (by others)

	<b>ARCH FIBERGLASS CORPORATION</b> <small>1395 MARCONI BLVD. COPIAGUE, NEW YORK 11726 631-842-4772  archfiberglass@aol.com</small>		<small>DRAWN:</small> 
	<small>SCALE:</small> <b>1/8" = 1"</b>	<b>STUYVESANT GARAGE</b>	
	<small>DATE:</small> <b>12/12/12</b>	<small>WALL MOUNT TYPICAL SECTION &amp; PARTIAL ELEVATION</small>	
<small>JOB SITE:</small>		<small>CONTRACTOR:</small>	



G A R A G E

GARAGE  
5

Exit Only



Entrance

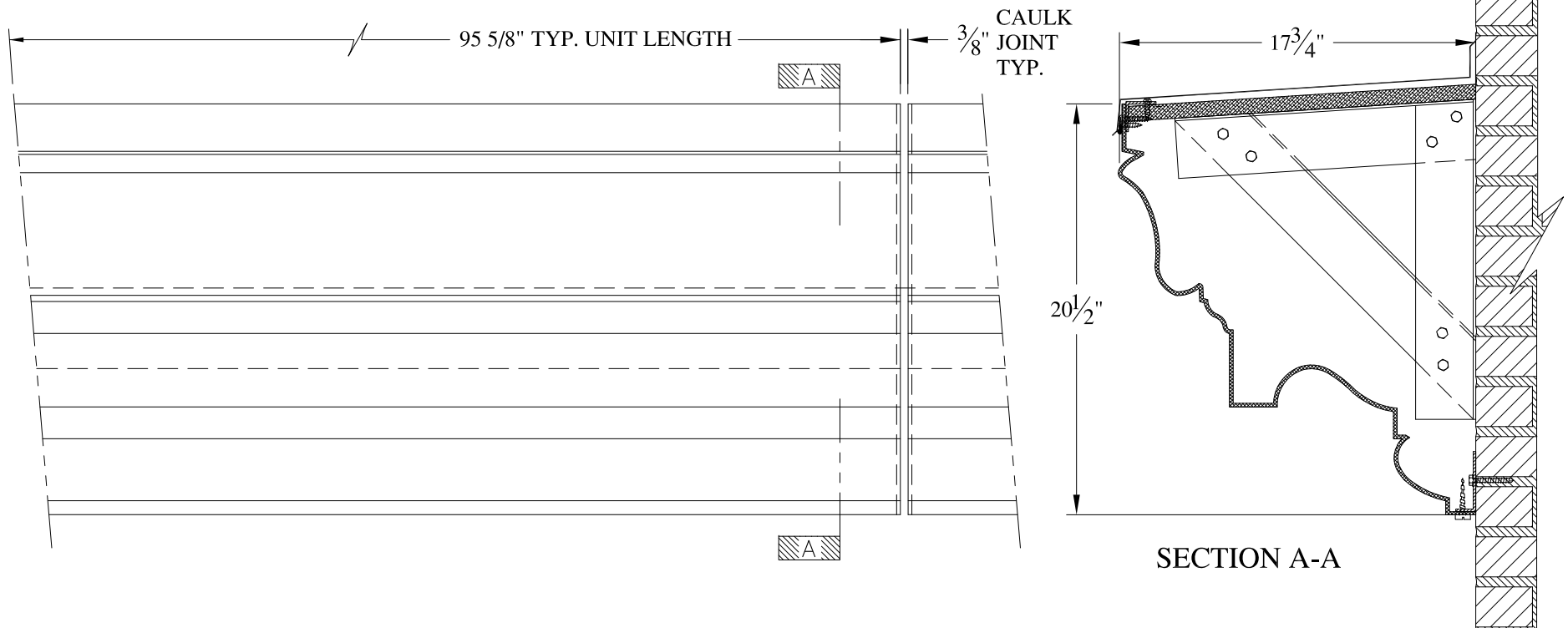

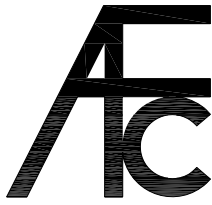

**NOTES:**

- (1) Treated Wood Blocking, Framing, Fasteners Anchors & Installation by others.
- (2) Materials:  
Laminate- Fire Retardent Fiberglass  
Surface- U.V. Resistant Gel Coat
- (3) Typ. Wall Thickness - nom. 3/16"
- (4) Allow 3/8" Spacing for Caulk (by others)

	<h2 style="margin: 0;">ARCH FIBERGLASS CORPORATION</h2> <p style="font-size: small; margin: 0;">1395 MARCONI BLVD. COPIAGUE, NEW YORK 11726 631-842-4772 archfiberglass@aol.com</p>		DRAWN: 
	SCALE:	1/8" = 1"	<h3 style="margin: 0;">139 FULTON WATERTABLE</h3> <p style="font-size: small; margin: 0;">FRAME MOUNT TYPICAL SECTION &amp; PARTIAL ELEVATION</p>
DATE:	12/12/12		
JOB SITE:		CONTRACTOR:	

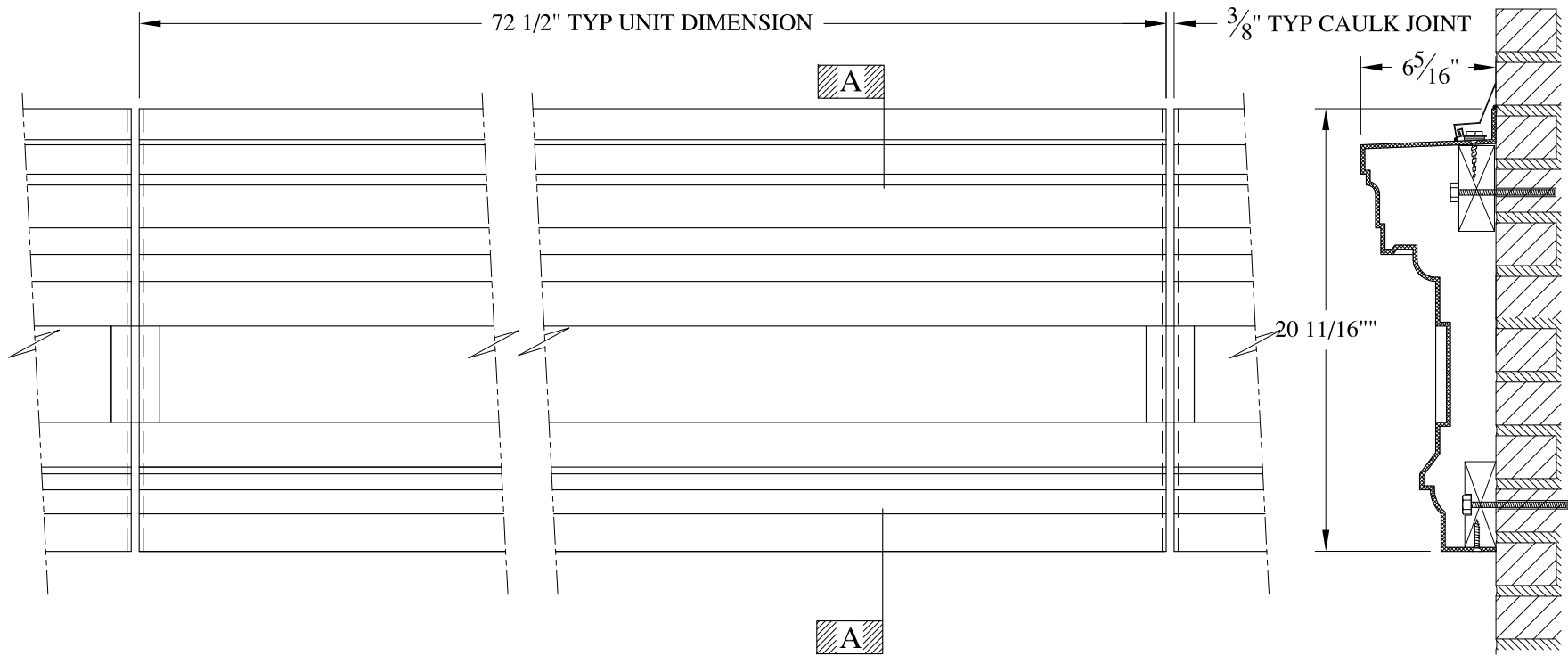

ELEVATION

SECTION A-A

NOTES:

- (1) Treated Wood Blocking, Framing, Fasteners Anchors & Installation by others.
- (2) Materials:  
Laminate- Fire Retardent Fiberglass  
Surface- U.V. Resistant Gel Coat
- (3) Typ. Wall Thickness - nom. 3/16"
- (4) Allow 3/8" Spacing for Caulk (by others)

	<b>ARCH FIBERGLASS CORPORATION</b> 1395 MARCONI BLVD. COPIAGUE, NEW YORK 11726 631-842-4772 archfiberglass@aol.com		
	SCALE: <b>1/8" = 1"</b>	<b>RALLY EIGHT</b>	DRAWN:
	DATE: <b>12/12/12</b>	WALL MOUNT TYPICAL SECTION & PARTIAL ELEVATION	DRAWING:
JOB SITE:		CONTRACTOR:	

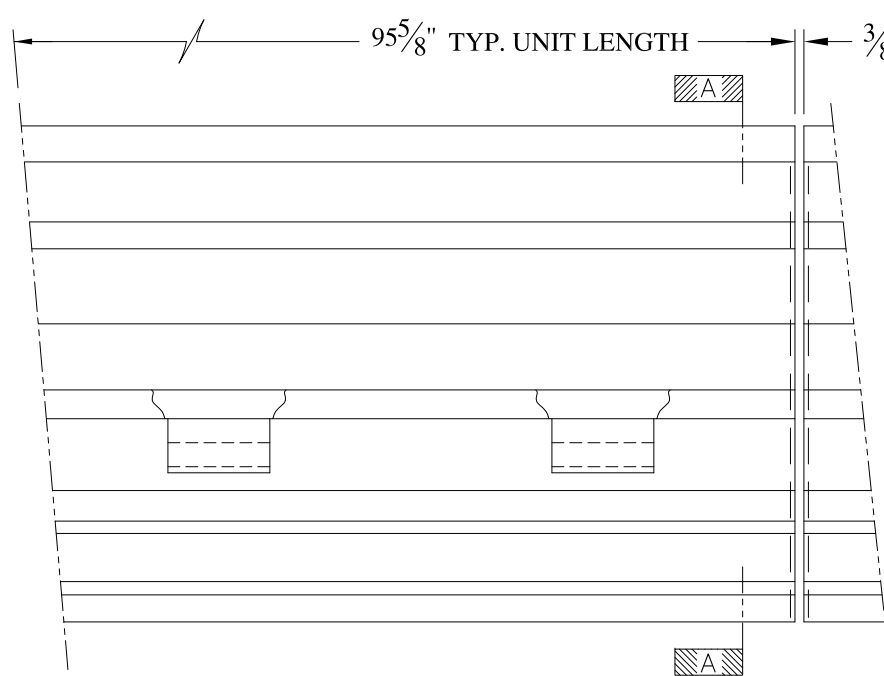

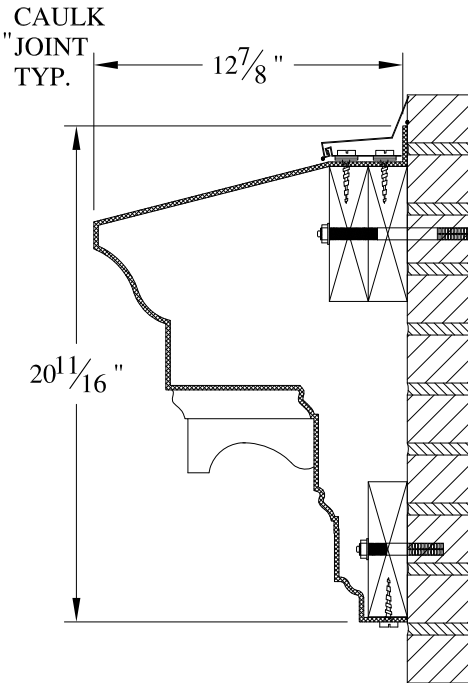

ELEVATION



SECTION A-A

**NOTES:**

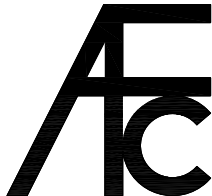
- (1) Treated Wood Blocking, Framing, Fasteners Anchors & Installation by others.
- (2) Materials:  
Laminate- Fire Retardent Fiberglass  
Surface- U.V. Resistant Gel Coat
- (3) Typ. Wall Thickness - nom. 3/16"
- (4) Allow 3/8" Spacing for Caulk (by others)



	<b>ARCH FIBERGLASS CORPORATION</b> <small>1395 MARCONI BLVD. COPIAGUE, NEW YORK 11726 631-842-4772  archfiberglass@aol.com</small>		<small>DRAWN:</small> 
	<small>SCALE:</small> <b>1/8" = 1"</b>	<b>SWEENEY 2 STOREFRONT</b>	
	<small>DATE:</small> <b>12/12/12</b>	<small>WALL MOUNT</small> TYPICAL SECTION & PARTIAL ELEVATION	
<small>JOB SITE:</small>		<small>CONTRACTOR:</small>	

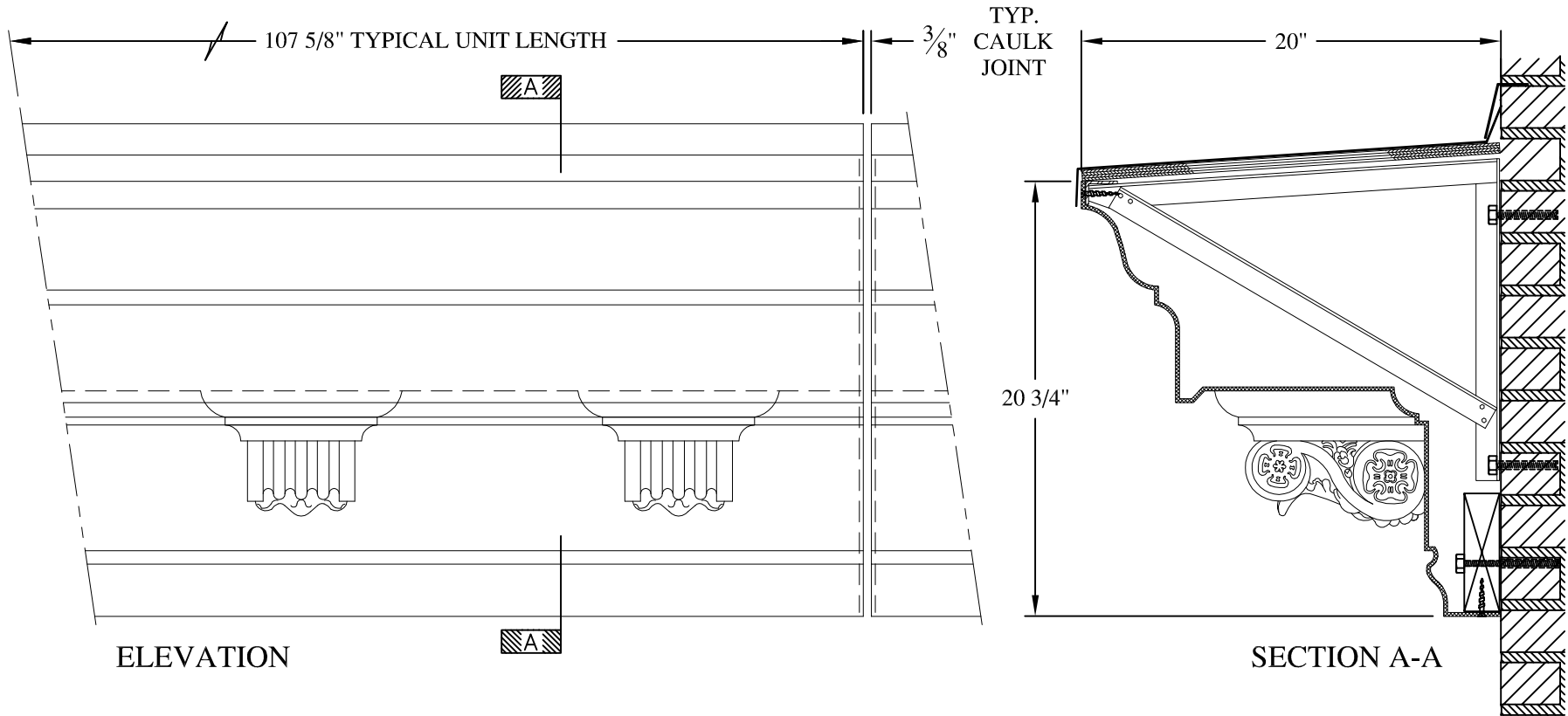



**NOTES:**

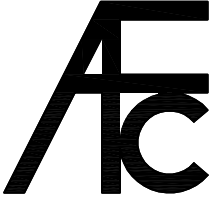

- (1) Treated Wood Blocking, Framing, Fasteners Anchors & Installation by others.
- (2) Materials:  
Laminate— Fire Retardent Fiberglass  
Surface— U.V. Resistant Gel Coat
- (3) Typ. Wall Thickness — nom. 3/16"
- (4) Allow 3/8" Spacing for Caulk (by others)

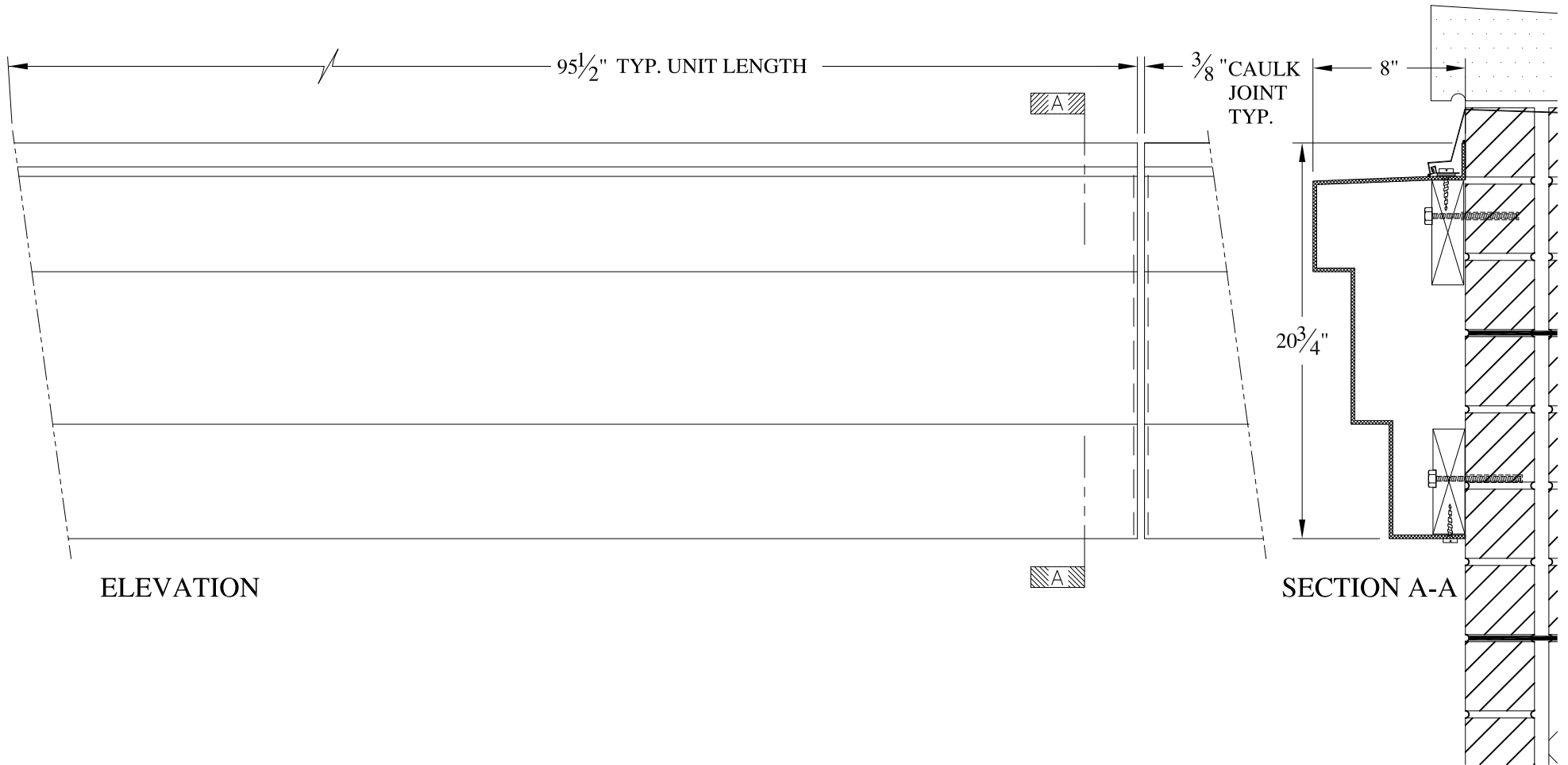
	<b>ARCH FIBERGLASS CORPORATION</b> 1395 MARCONI BLVD. COPIAGUE, NEW YORK 11726 631-842-4772 archfiberglass@aol.com		DRAWN: 
	SCALE: 1/8" = 1"	<b>BROOME STOREFRONT</b>	
	DATE: 12/12/12	FRAME MOUNT TYPICAL SECTION & PARTIAL ELEVATION	
JOB SITE:		CONTRACTOR:	



**NOTES:**

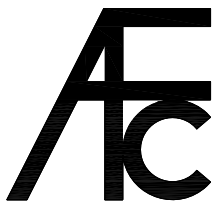

- (1) Treated Wood Blocking, Framing, Fasteners Anchors & Installation by others.
- (2) Materials:  
Laminate- Fire Retardent Fiberglass  
Surface- U.V. Resistant Gel Coat
- (3) Typ. Wall Thickness - nom. 3/16"
- (4) Allow 3/8" Spacing for Caulk (by others)

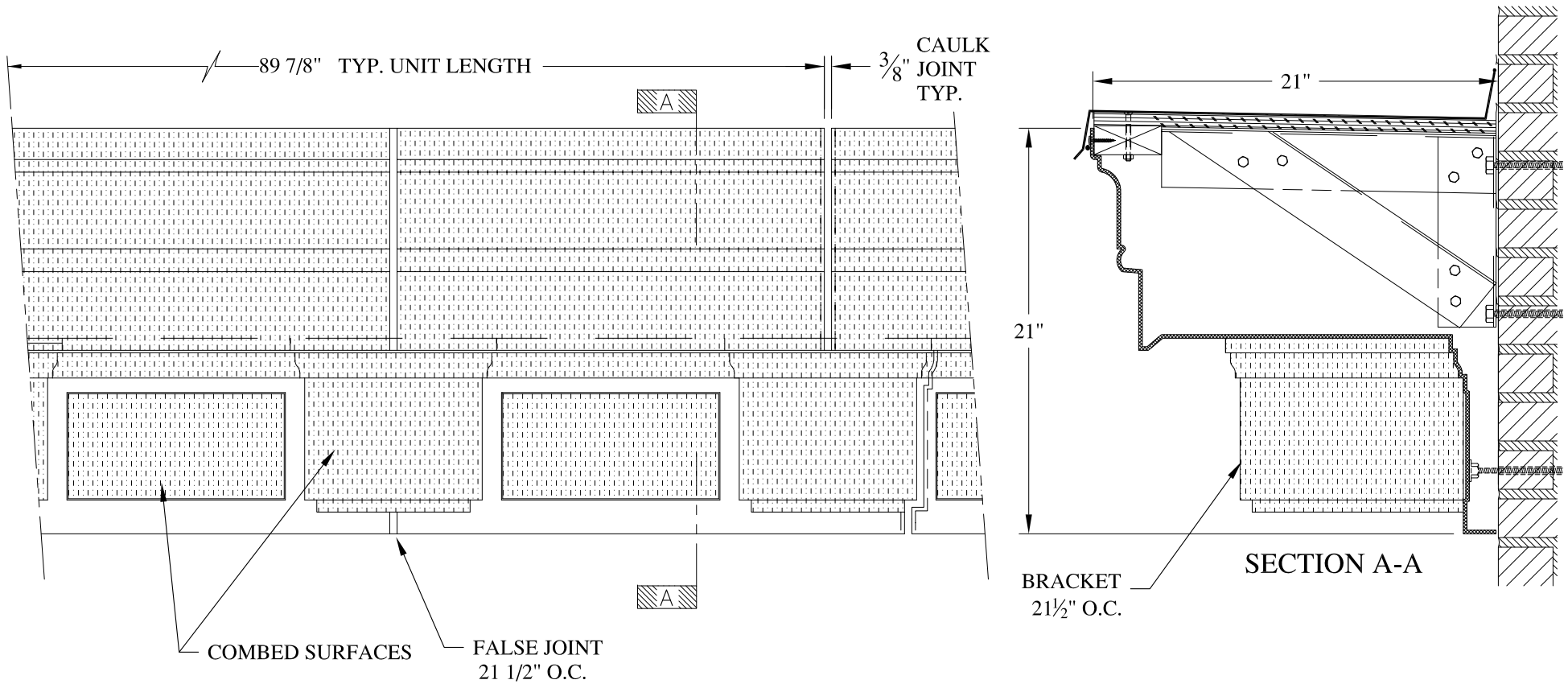
	<b>ARCH FIBERGLASS CORPORATION</b> <small>1395 MARCONI BLVD. COPIAGUE, NEW YORK 11726 631-842-4772  archfiberglass@aol.com</small>		<small>DRAWN:</small> 
	<small>SCALE:</small> <b>1/8" = 1"</b>	<b>SNEDIKER</b>	
	<small>DATE:</small> <b>12/12/12</b>	<small>WALL MOUNT</small> <b>TYPICAL SECTION &amp; PARTIAL ELEVATION</b>	
<small>JOB SITE:</small>		<small>CONTRACTOR:</small>	



**NOTES:**

- (1) Treated Wood Blocking, Framing, Fasteners Anchors & Installation by others.
- (2) Materials:  
Laminate- Fire Retardent Fiberglass  
Surface- U.V. Resistant Gel Coat
- (3) Typ. Wall Thickness - nom. 3/16"
- (4) Allow 3/8" Spacing for Caulk (by others)

	<h2 style="margin: 0;">ARCH FIBERGLASS CORPORATION</h2> <p style="margin: 0; font-size: small;">1395 MARCONI BLVD. COPIAGUE, NEW YORK 11726 631-842-4772 archfiberglass@aol.com</p>		<p style="font-size: x-small;">DRAWN:</p> 
	<p style="font-size: x-small;">SCALE:</p> <p style="font-size: large;">1/8" = 1"</p> <p style="font-size: x-small;">DATE:</p> <p style="font-size: large;">12/12/12</p>	<p style="font-size: large; margin: 0;">17 EAST 89TH STREET</p> <p style="font-size: x-small; margin: 0;">FRAME MOUNT TYPICAL SECTION &amp; PARTIAL ELEVATION</p>	
JOB SITE:		CONTRACTOR:	





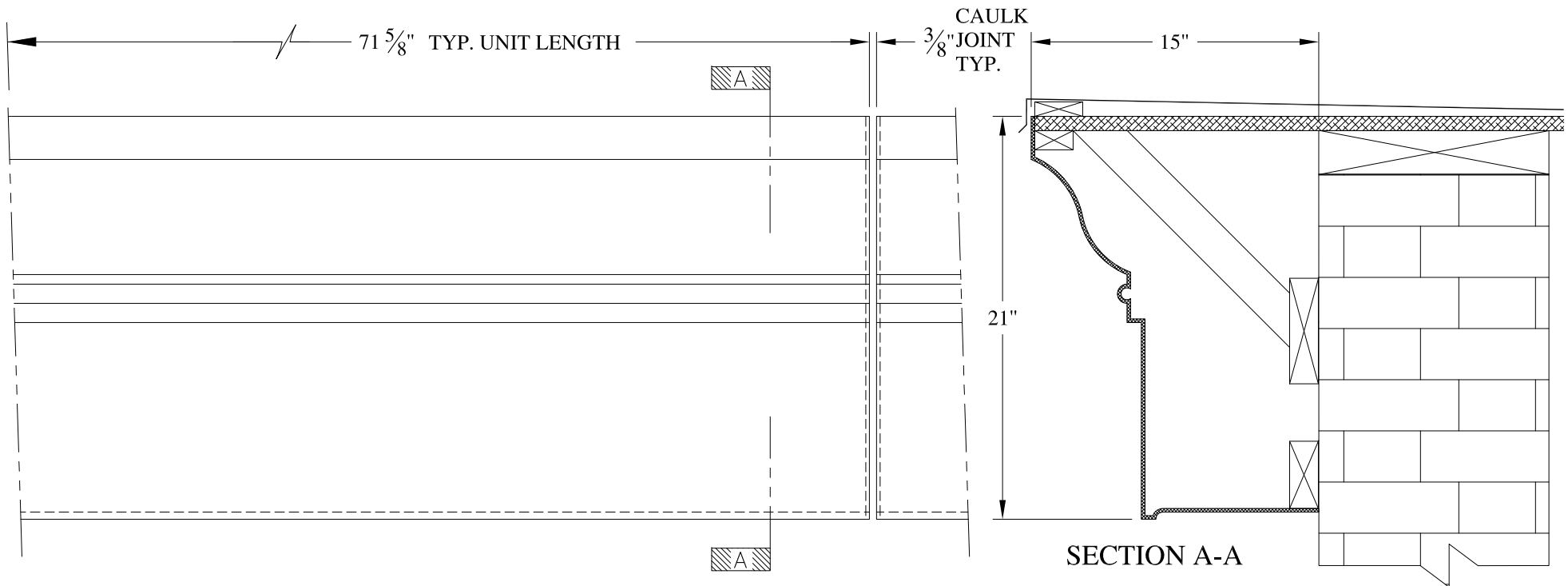

**NOTES:**

- (1) Treated Wood Blocking, Framing, Fasteners Anchors & Installation by others.
- (2) Materials:  
Laminate- Fire Retardent Fiberglass  
Surface- U.V. Resistant Gel Coat
- (3) Typ. Wall Thickness - nom. 3/16"
- (4) Allow 3/8" Spacing for Caulk (by others)

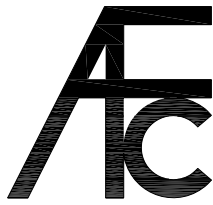
	<h2 style="margin: 0;">ARCH FIBERGLASS CORPORATION</h2> <p style="font-size: small; margin: 0;">1395 MARCONI BLVD. COPIAGUE, NEW YORK 11726 631-842-4772 archfiberglass@aol.com</p>		<p style="font-size: x-small; margin: 0;">DRAWN: </p>
	<p>SCALE: <b>1/8" = 1"</b></p> <p>DATE: <b>12/12/12</b></p>	<p style="font-size: large; margin: 0;"><b>94-98 ATLANTIC</b></p> <p style="font-size: x-small; margin: 0;">HAUNCH MOUNT TYPICAL SECTION &amp; PARTIAL ELEVATION</p>	
<p>JOB SITE:</p>		<p>CONTRACTOR:</p>	

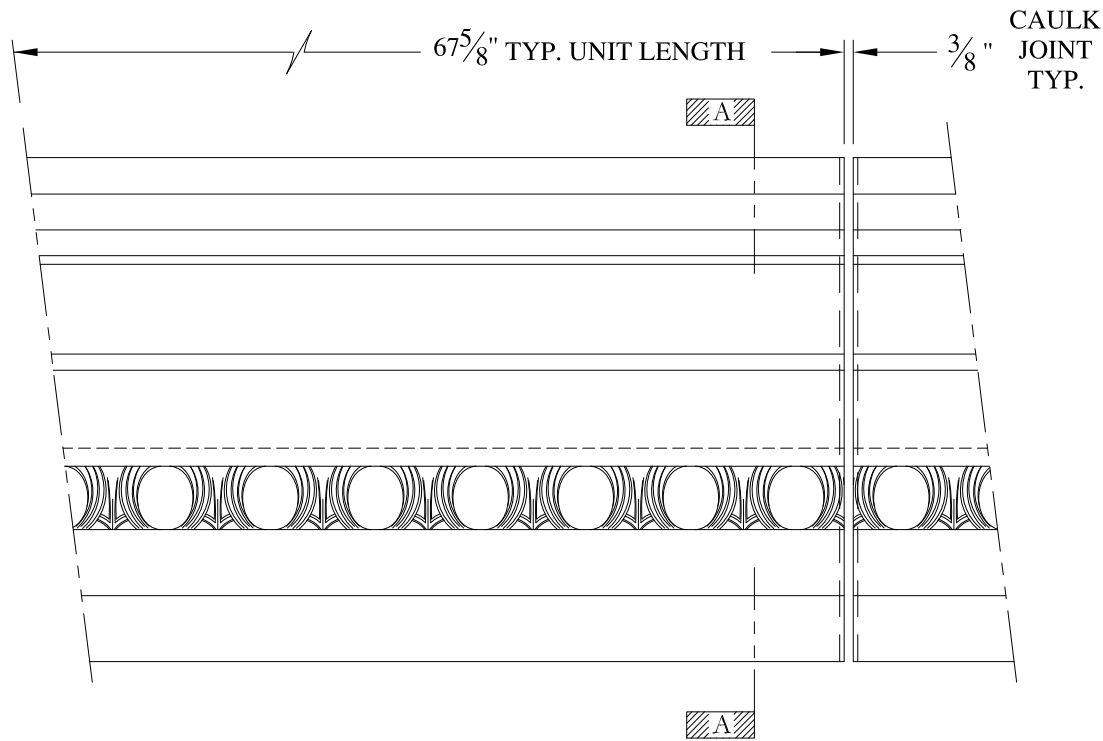

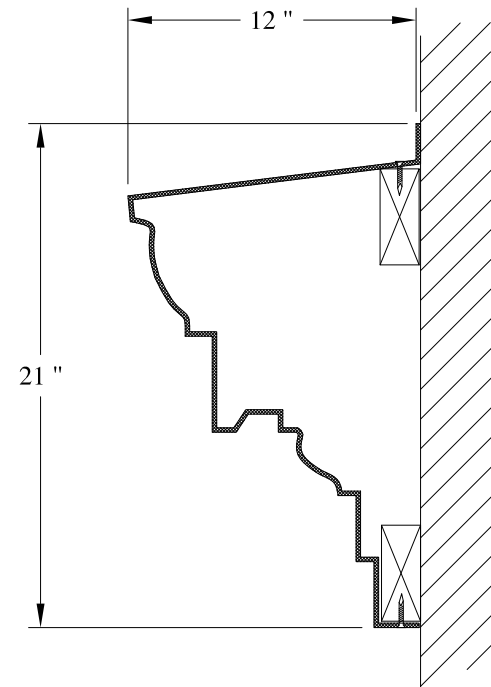

ELEVATION



SECTION A-A

NOTES:

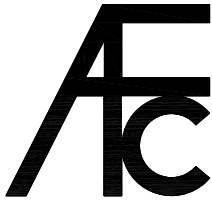
- (1) Treated Wood Blocking, Framing, Fasteners Anchors & Installation by others.
- (2) Materials:  
Laminate- Fire Retardent Fiberglass  
Surface- U.V. Resistant Gel Coat
- (3) Typ. Wall Thickness - nom. 3/16"
- (4) Allow 3/8" Spacing for Caulk (by others)

	<b>ARCH FIBERGLASS CORPORATION</b> 1395 MARCONI BLVD. COPIAGUE, NEW YORK 11726 631-842-4772 archfiberglass@aol.com		DRAWN: 
	SCALE: 1/8" = 1"	<b>ROSE 21</b>	DRAWING:
	DATE: 12/12/12	WALL MOUNT TYPICAL SECTION & PARTIAL ELEVATION	
JOB SITE:		CONTRACTOR:	





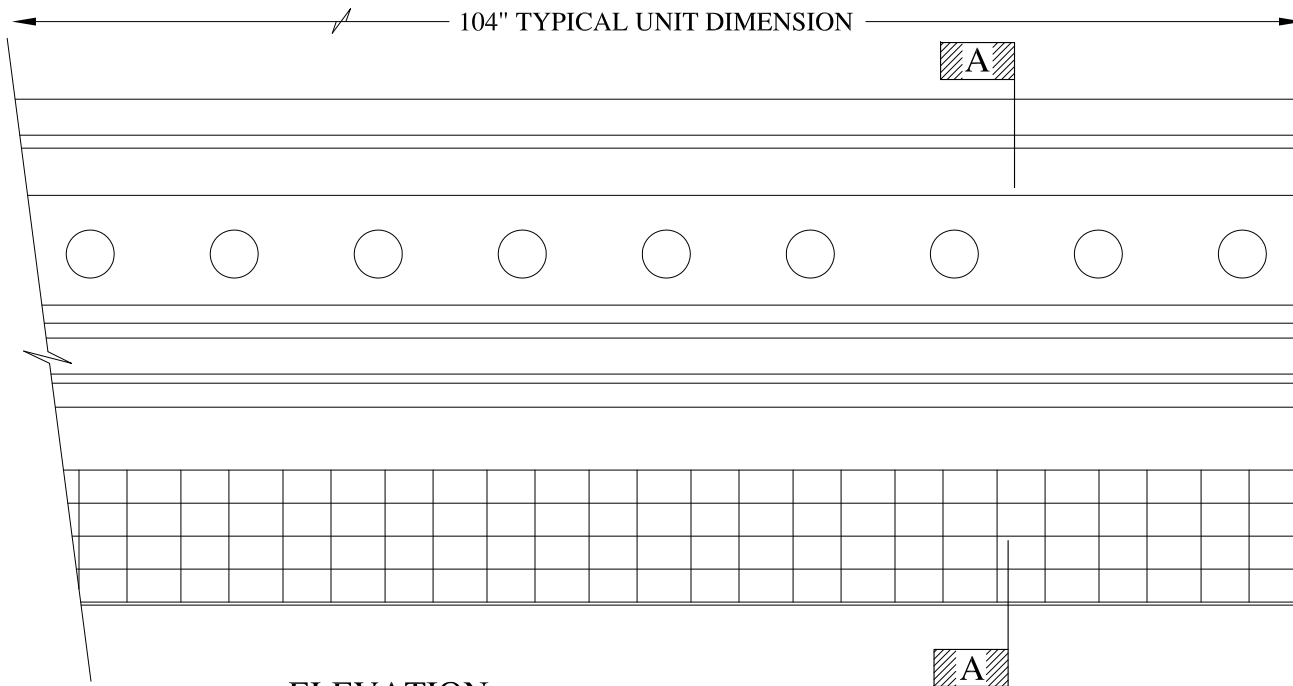

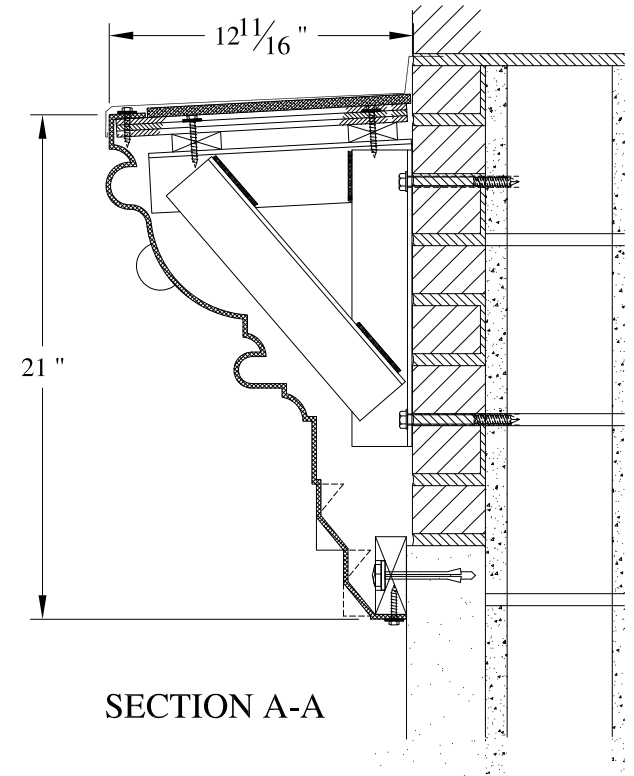

ELEVATION



SECTION A-A

**NOTES:**

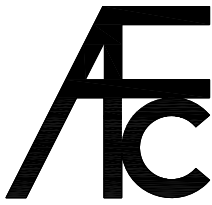
- (1) Treated Wood Blocking, Framing, Fasteners Anchors & Installation by others.
- (2) Materials:  
Laminate- Fire Retardent Fiberglass  
Surface- U.V. Resistant Gel Coat
- (3) Typ. Wall Thickness - nom. 3/16"
- (4) Allow 3/8" Spacing for Caulk (by others)

	<b>ARCH FIBERGLASS CORPORATION</b> <small>1395 MARCONI BLVD. COPIAGUE, NEW YORK 11726 631-842-4772  archfiberglass@aol.com</small>		
	SCALE: <b>1/8" = 1"</b>	<b>TOBY</b> FRAME MOUNT TYPICAL SECTION & PARTIAL ELEVATION	DRAWN:  DRAWING:
JOB SITE:		CONTRACTOR:	

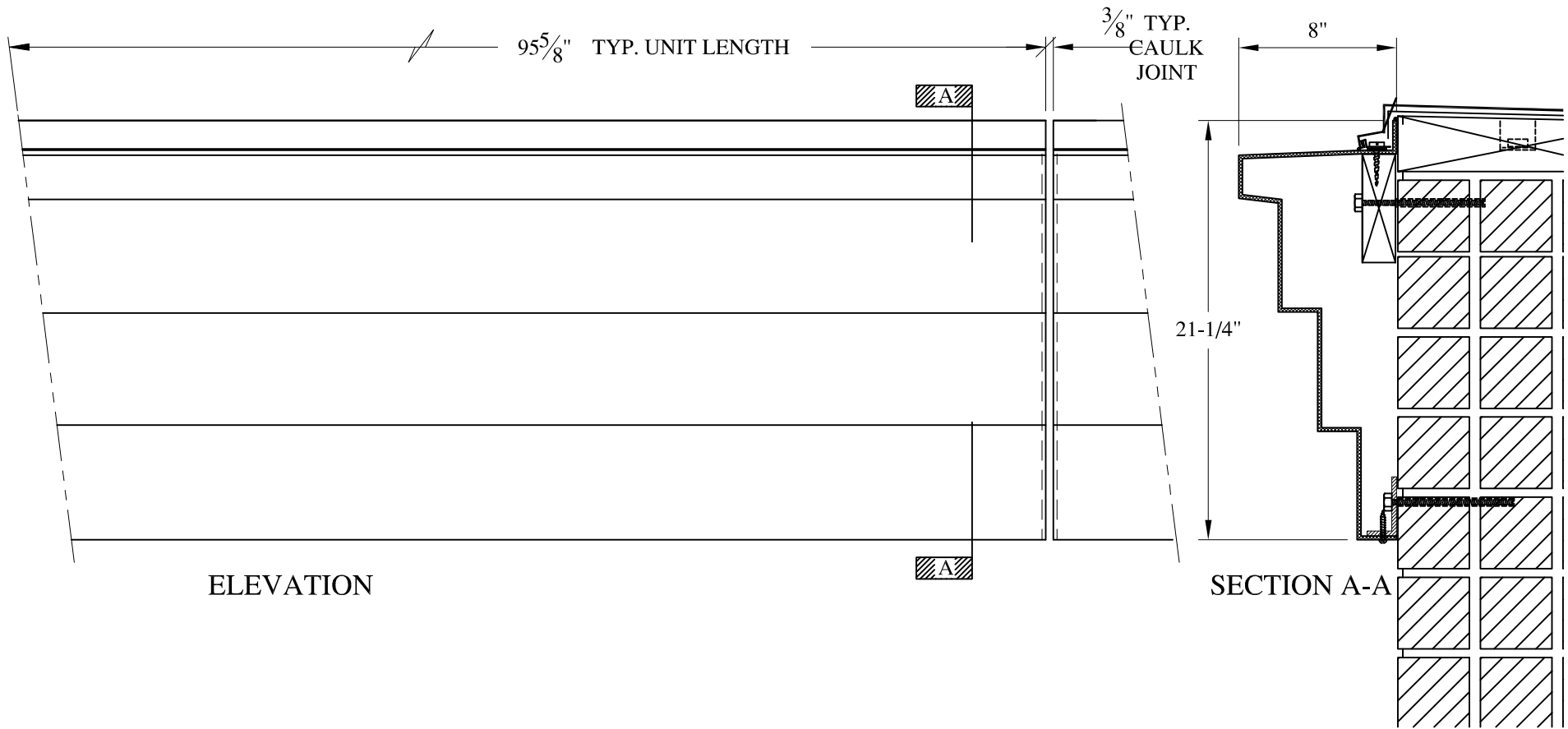



ELEVATION

SECTION A-A

**NOTES:**

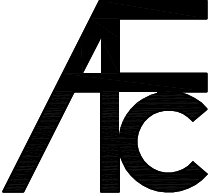

- (1) Treated Wood Blocking, Framing, Fasteners Anchors & Installation by others.
- (2) Materials:  
Laminate- Fire Retardent Fiberglass  
Surface- U.V. Resistant Gel Coat
- (3) Typ. Wall Thickness - nom. 3/16"
- (4) Allow 3/8" Spacing for Caulk (by others)

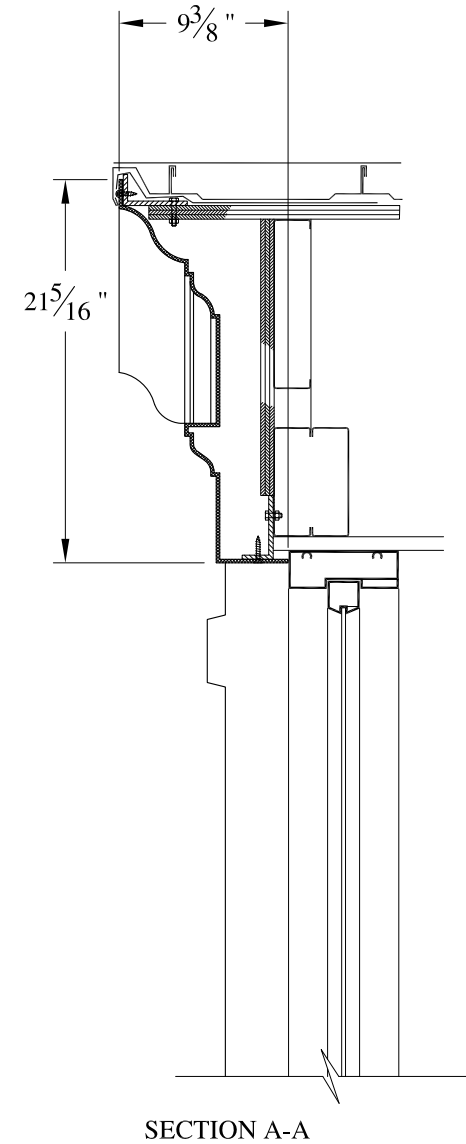
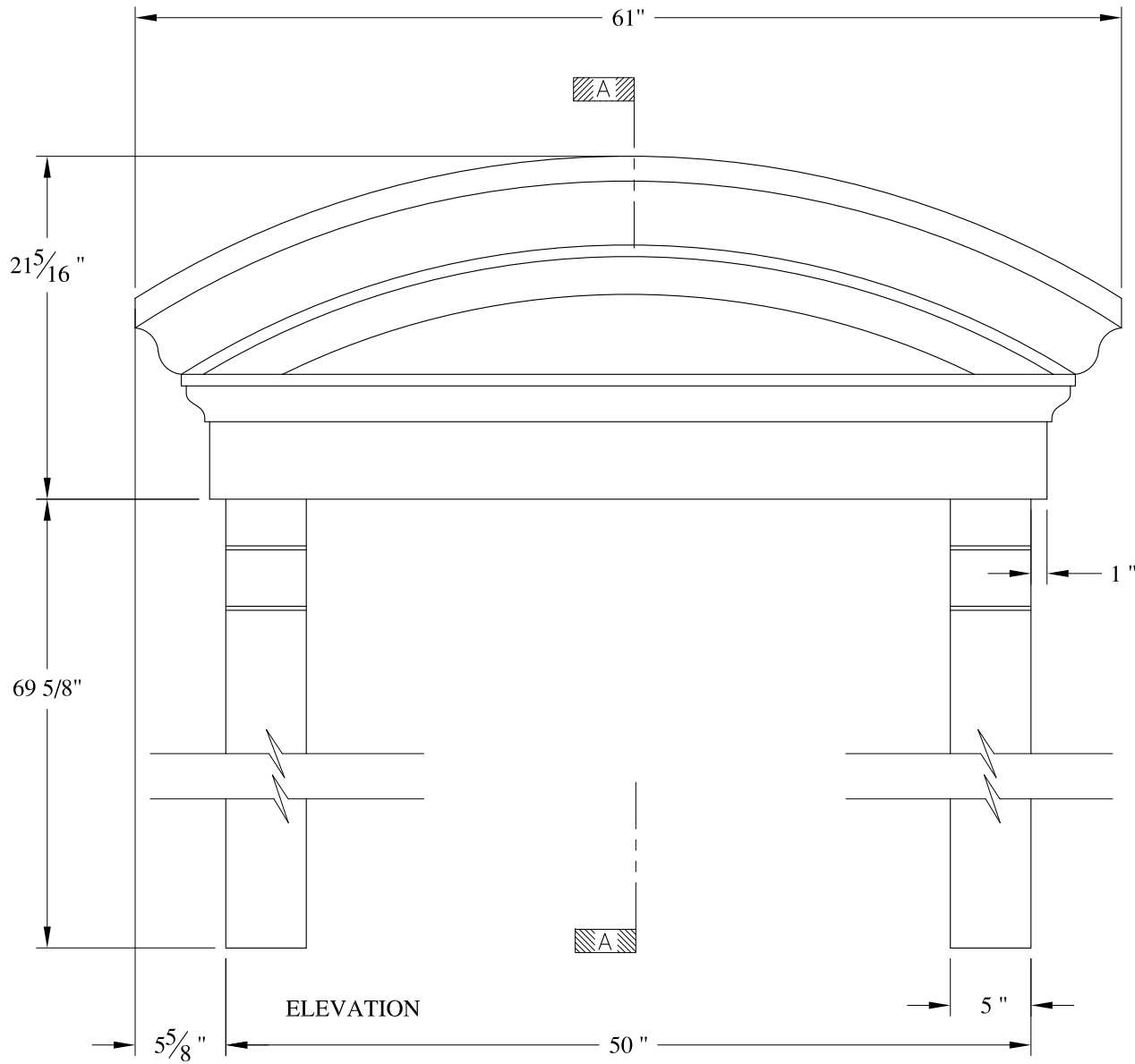
	<b>ARCH FIBERGLASS CORPORATION</b> <small>1395 MARCONI BLVD. COPIAGUE, NEW YORK 11726 631-842-4772  <a href="mailto:archfiberglass@aol.com">archfiberglass@aol.com</a></small>		<small>DRAWN:</small> 
	<small>SCALE:</small> <b>1/8" = 1"</b>	<b>EAST STREET SMALL</b>	
	<small>DATE:</small> <b>12/12/12</b>	<small>WALL MOUNT          TYPICAL SECTION &amp; PARTIAL ELEVATION</small>	
<small>JOB SITE:</small>		<small>CONTRACTOR:</small>	

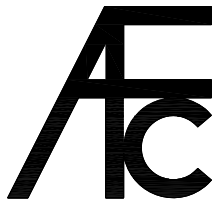

**NOTES:**

- (1) Treated Wood Blocking, Framing, Fasteners Anchors & Installation by others.
- (2) Materials:  
Laminate- Fire Retardent Fiberglass  
Surface- U.V. Resistant Gel Coat
- (3) Typ. Wall Thickness - nom. 3/16"
- (4) Allow 3/8" Spacing for Caulk (by others)

	<b>ARCH FIBERGLASS CORPORATION</b> <small>1395 MARCONI BLVD. COPIAGUE, NEW YORK 11726 631-842-4772  archfiberglass@aol.com</small>		<small>DRAWN:</small> 
	<small>SCALE:</small> <b>3/32" = 1"</b>	<b>BAYVIEW ARCHED DORMER</b> <small>EAVE MOUNT  TYPICAL SECTION &amp; PARTIAL ELEVATION</small>	
<small>JOB SITE:</small>		<small>CONTRACTOR:</small>	

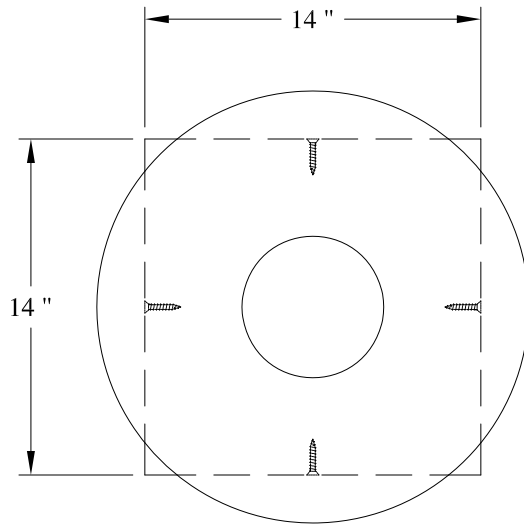

PLAN VIEW

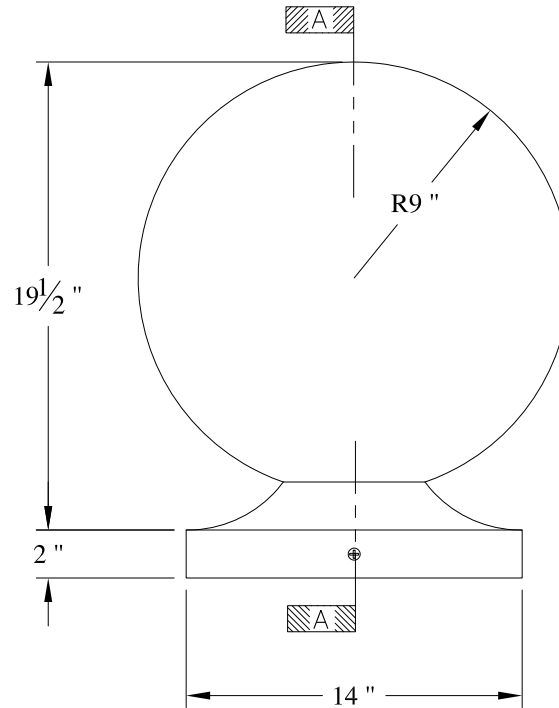

ELEVATION

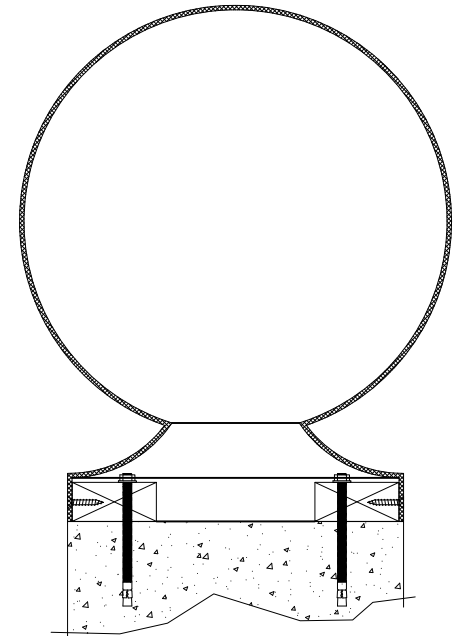

SECTION A-A

NOTES:

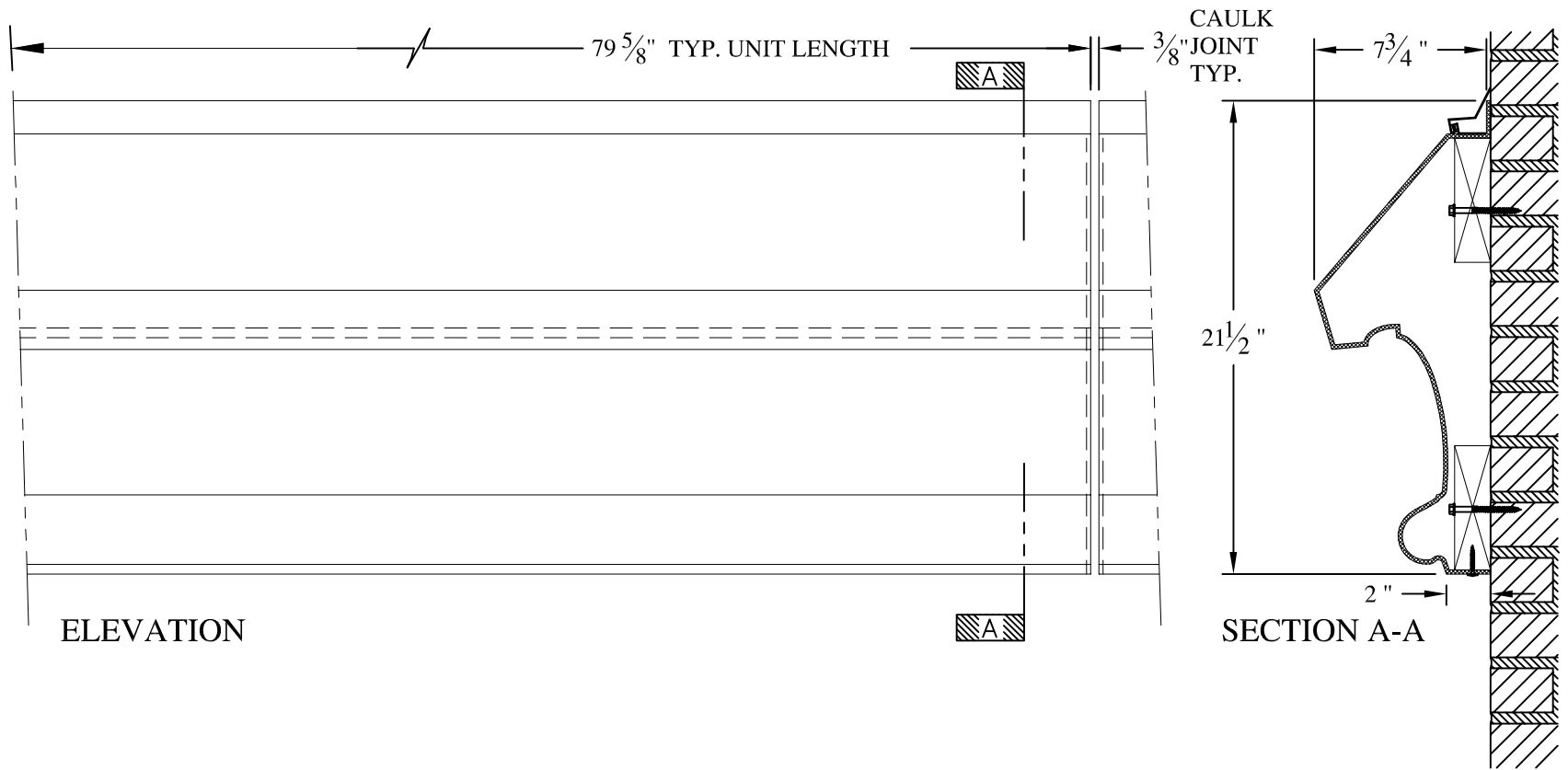

- (1) Treated Wood Blocking, Framing, Fasteners Anchors & Installation by others.
- (2) Materials:  
Laminate- Fire Retardent Fiberglass  
Surface- U.V. Resistant Gel Coat
- (3) Typ. Wall Thickness - nom. 3/16"
- (4) Allow 3/8" Spacing for Caulk (by others)

	<b>ARCH FIBERGLASS CORPORATION</b> 1395 MARCONI BLVD. COPIAGUE, NEW YORK 11726 631-842-4772 archfiberglass@aol.com		DRAWN: DRAWING:
	SCALE: <b>1/8" = 1"</b>	<b>BALL FINIAL 18"</b> HAUNCH MOUNT TYPICAL SECTION & PARTIAL ELEVATION	
DATE: <b>12/12/12</b>		JOB SITE: _____ CONTRACTOR: _____	

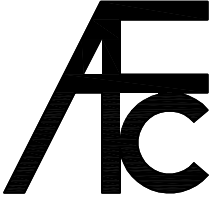

**NOTES:**

- (1) Treated Wood Blocking, Framing, Fasteners Anchors & Installation by others.
- (2) Materials:  
Laminate— Fire Retardent Fiberglass  
Surface— U.V. Resistant Gel Coat
- (3) Typ. Wall Thickness — nom. 3/16"
- (4) Allow 3/8" Spacing for Caulk (by others)

	<b>ARCH FIBERGLASS CORPORATION</b> 1395 MARCONI BLVD. COPIAGUE, NEW YORK 11726 631-842-4772 <a href="mailto:archfiberglass@aol.com">archfiberglass@aol.com</a>		DRAWN: 
	SCALE: 1/8" = 1"	<b>CPW WATERTABLE</b>  WALL MOUNT TYPICAL SECTION & PARTIAL ELEVATION	
DATE: 12/12/12		CONTRACTOR:	
JOB SITE:		CONTRACTOR:	



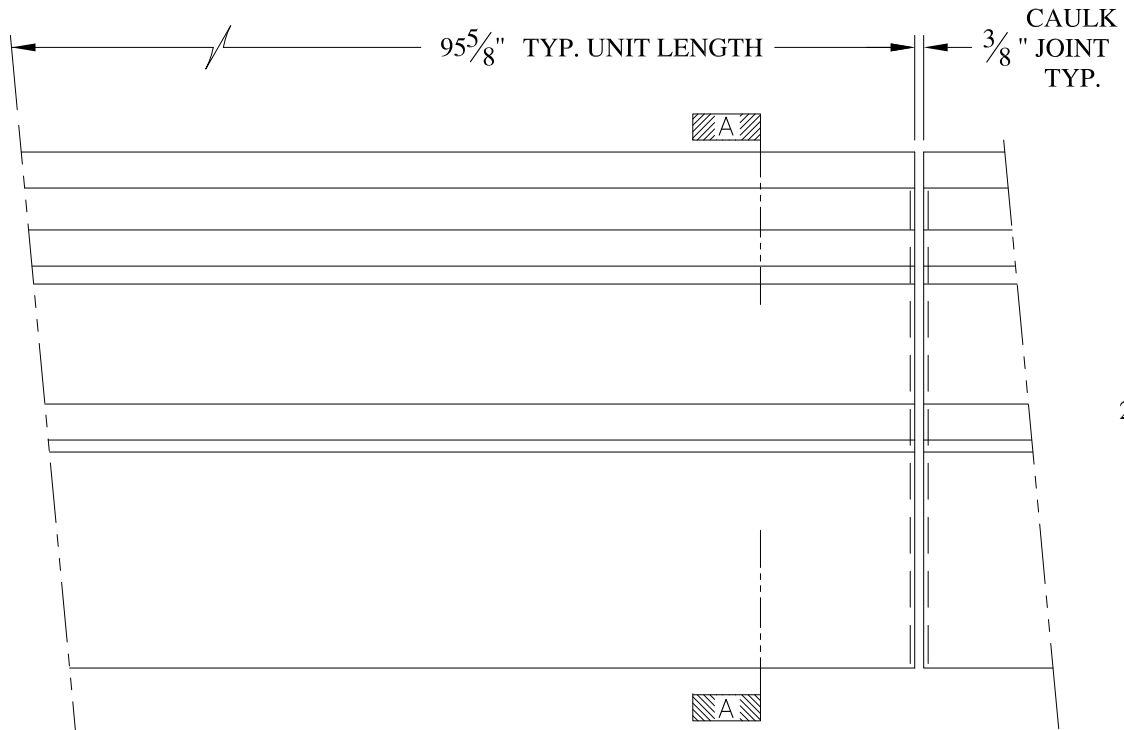

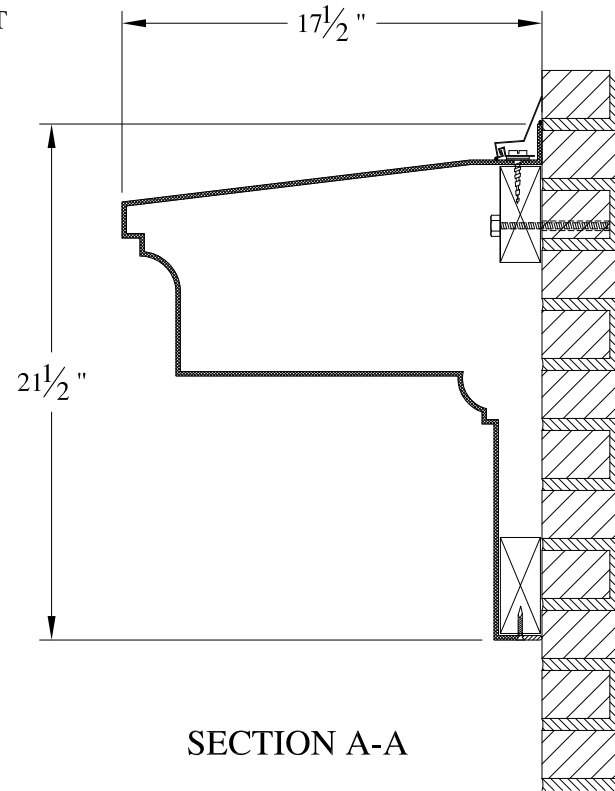

ELEVATION



SECTION A-A

**NOTES:**

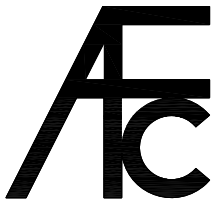

- (1) Treated Wood Blocking, Framing, Fasteners Anchors & Installation by others.
- (2) Materials:  
Laminate- Fire Retardent Fiberglass  
Surface- U.V. Resistant Gel Coat
- (3) Typ. Wall Thickness - nom. 3/16"
- (4) Allow 3/8" Spacing for Caulk (by others)

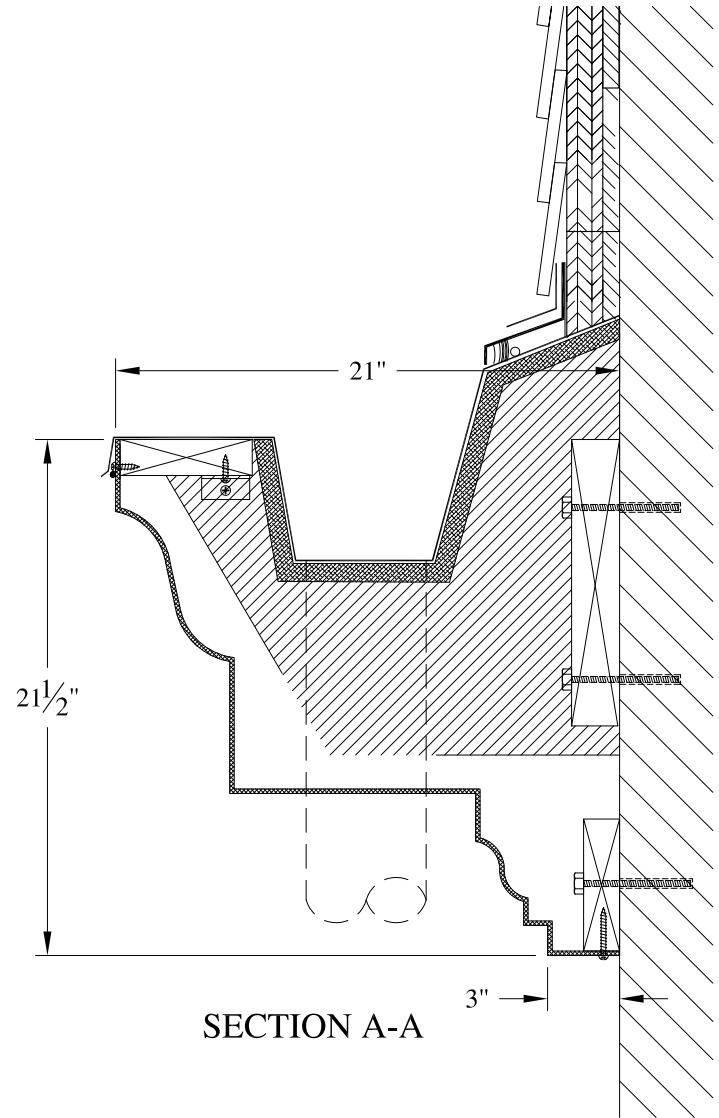
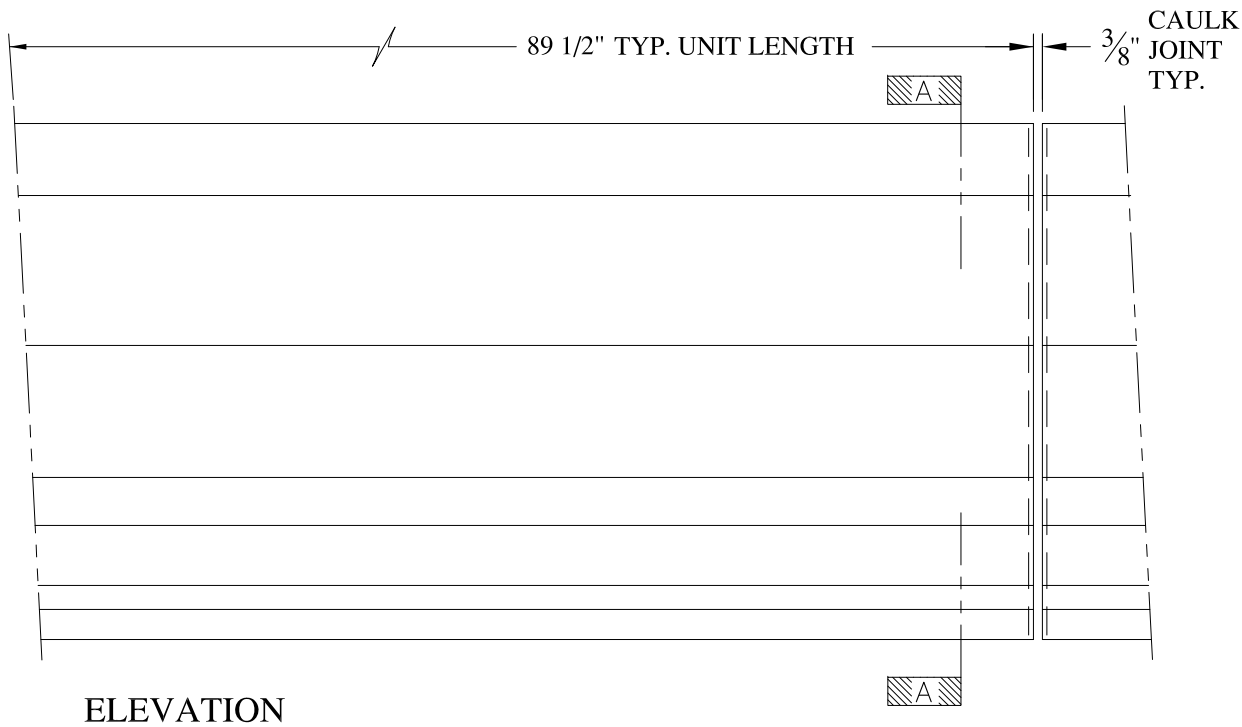
	<b>ARCHFIBERGLASS CORPORATION</b> <small>1395 MARCONI BLVD. COPIAGUE, NEW YORK 11726 631-842-4772  archfiberglass@aol.com</small>		
	SCALE: 1/8" = 1"	<b>HARTLEY HOUSE</b> WALL MOUNT TYPICAL SECTION & PARTIAL ELEVATION	DRAWN: 
	DATE: 12/12/12		DRAWING:
JOB SITE:		CONTRACTOR:	

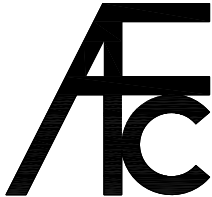

**NOTES:**

- (1) Treated Wood Blocking, Framing, Fasteners Anchors & Installation by others.
- (2) Materials:  
Laminate- Fire Retardent Fiberglass  
Surface- U.V. Resistant Gel Coat
- (3) Typ. Wall Thickness - nom. 3/16"
- (4) Allow 3/8" Spacing for Caulk (by others)



	<b>ARCH FIBERGLASS CORPORATION</b> 1395 MARCONI BLVD. COPIAGUE, NEW YORK 11726 631-842-4772 archfiberglass@aol.com		DRAWN: 
	SCALE: <b>1/8" = 1"</b>	<b>HENRY PERKINS</b>	
	DATE: <b>12/12/12</b>	GUTTER MOUNT TYPICAL SECTION & PARTIAL ELEVATION	
JOB SITE:		CONTRACTOR:	

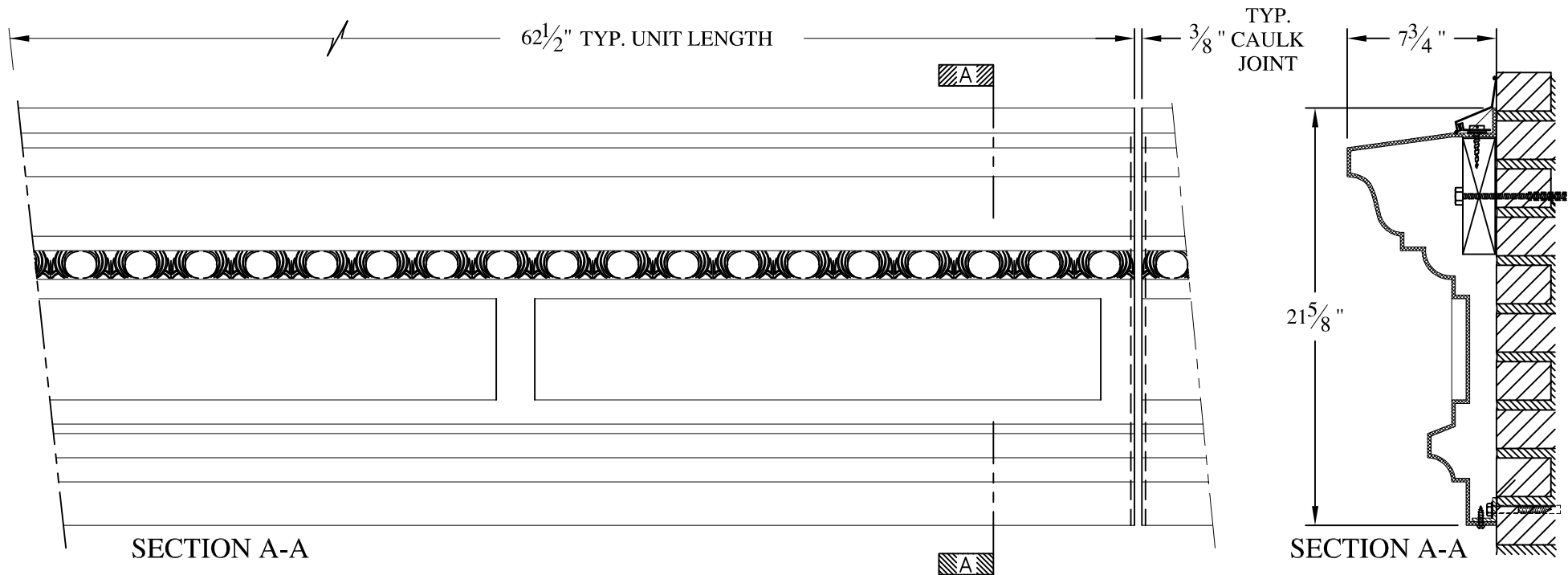

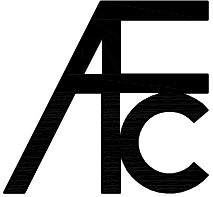

**NOTES:**

- (1) Treated Wood Blocking, Framing, Fasteners Anchors & Installation by others.
- (2) Materials:  
Laminate— Fire Retardent Fiberglass  
Surface— U.V. Resistant Gel Coat
- (3) Typ. Wall Thickness – nom. 3/16"
- (4) Allow 3/8" Spacing for Caulk (by others)

	<b>ARCH FIBERGLASS CORPORATION</b> 1395 MARCONI BLVD. COPIAGUE, NEW YORK 11726 631-842-4772 <a href="mailto:archfiberglass@aol.com">archfiberglass@aol.com</a>		DRAWN:  DRAWING:	
	SCALE: 1/8" = 1"	<b>CASTLESTONE</b> WALL MOUNT TYPICAL SECTION & PARTIAL ELEVATION		
	DATE: 12/12/12			
JOB SITE:		CONTRACTOR:		

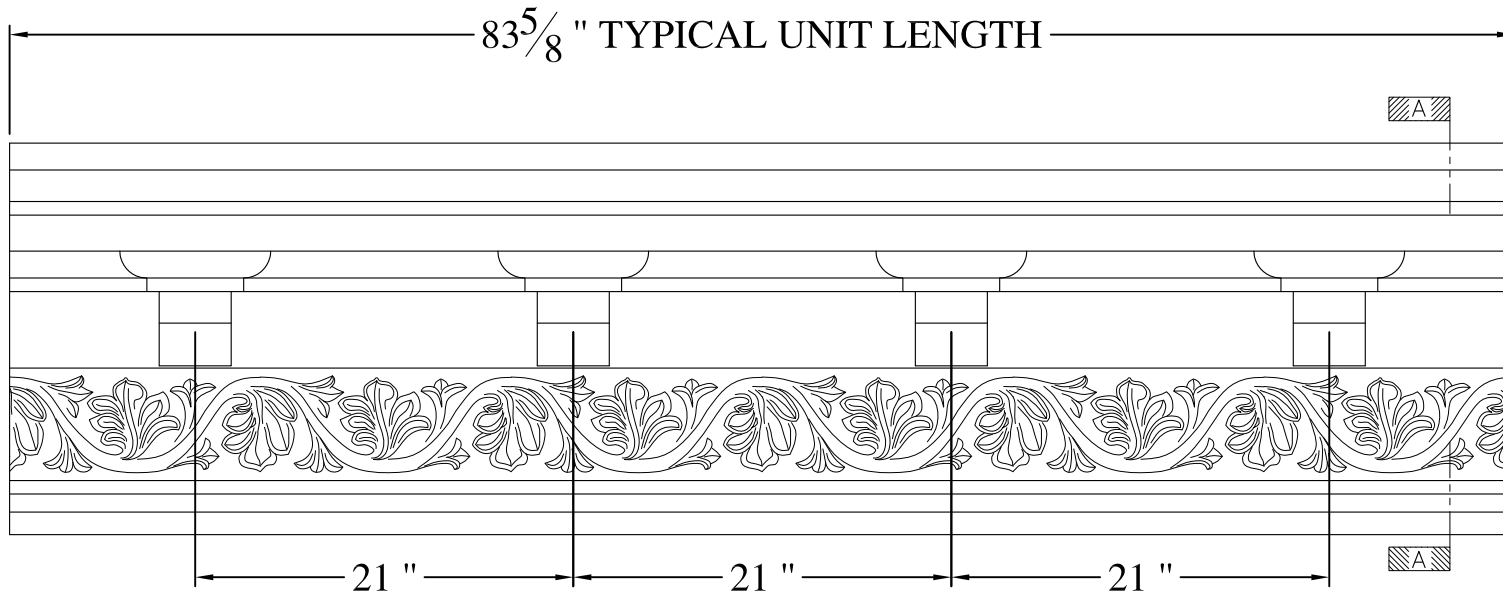

ELEVATION

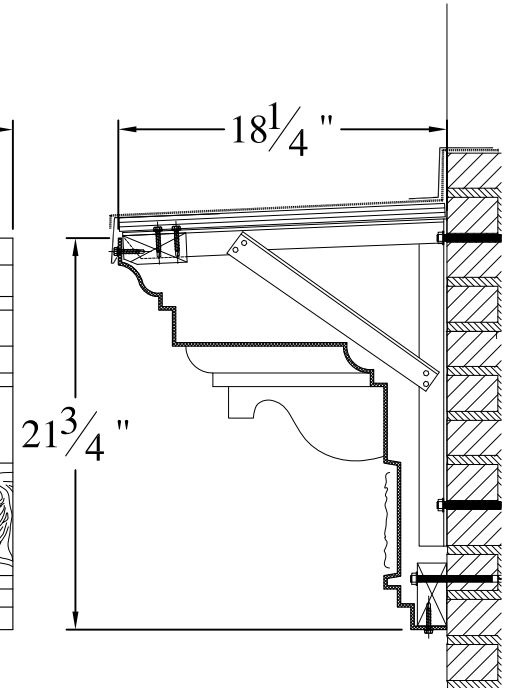

SECTION A-A

**NOTES:**

- (1) Treated Wood Blocking, Framing, Fasteners Anchors & Installation by others.
- (2) Materials:  
Laminate- Fire Retardent Fiberglass  
Surface- U.V. Resistant Gel Coat
- (3) Typ. Wall Thickness - nom. 3/16"
- (4) Allow 3/8" Spacing for Caulk (by others)

	<b>ARCH FIBERGLASS CORPORATION</b> 1395 MARCONI BLVD. COPIAGUE, NEW YORK 11726 631-842-4772 archfiberglass@aol.com		
	SCALE: $3/32" = 1"$	<b>SIXTY SIX SIXTH</b>	DRAWN:
	DATE: <b>12/12/12</b>	FRAME MOUNT TYPICAL SECTION & PARTIAL ELEVATION	DRAWING:
JOB SITE:		CONTRACTOR:	

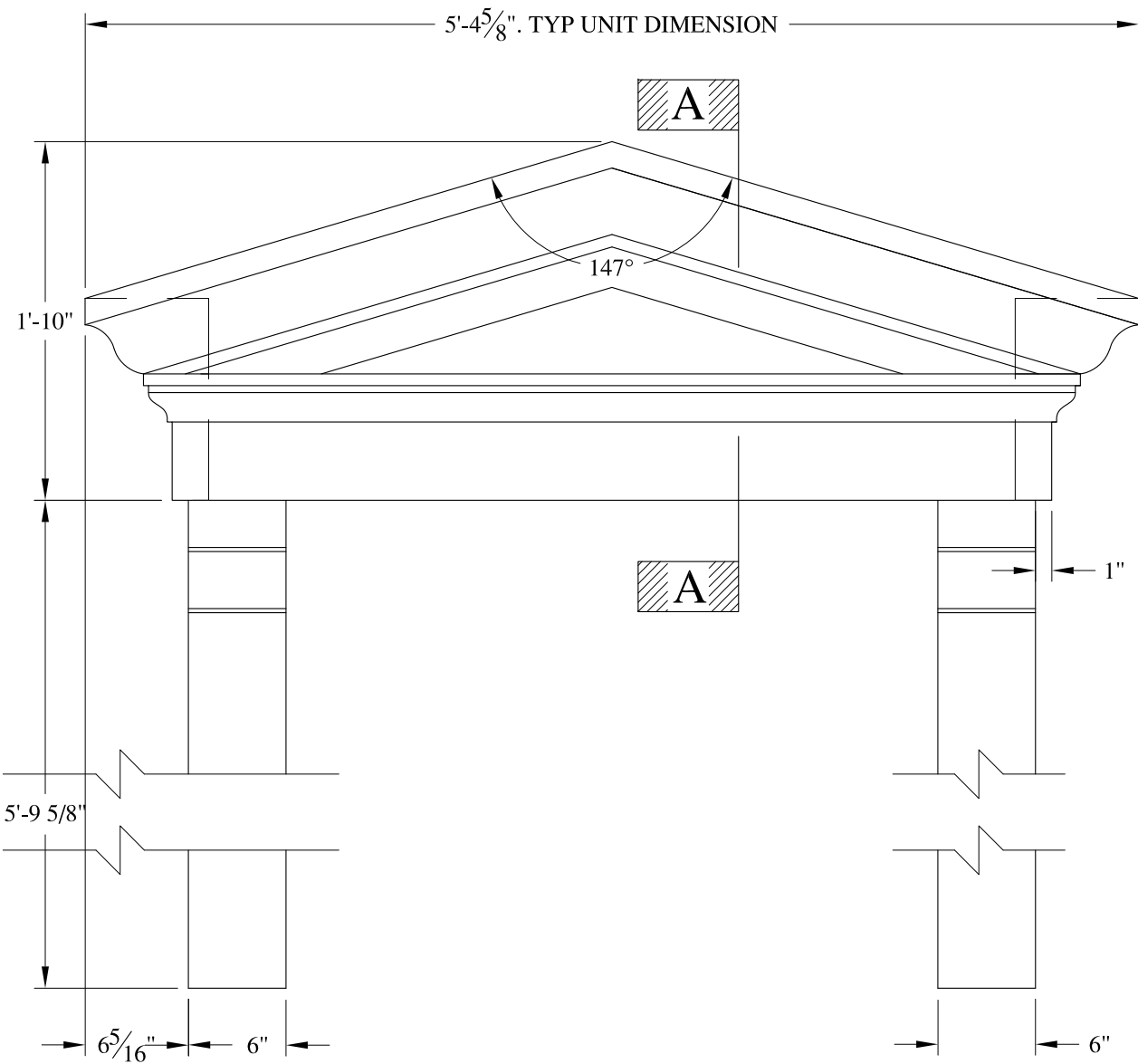

ELEVATION

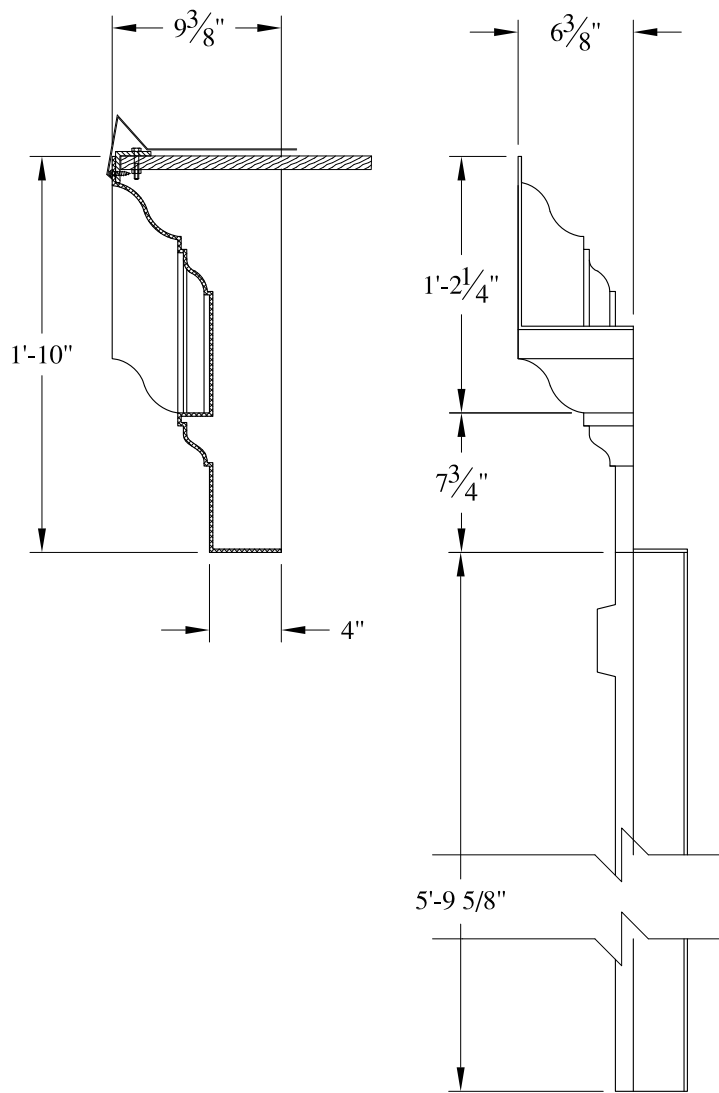

SECTION A-A

SIDE ELEVATION

NOTES:

- (1) Treated Wood Blocking, Framing, Fasteners Anchors & Installation by others.
- (2) Materials:  
Laminate- Fire Retardent Fiberglass  
Surface- U.V. Resistant Gel Coat
- (3) Typ. Wall Thickness - nom. 3/16"
- (4) Allow 3/8" Spacing for Caulk (by others)

	<b>ARCH FIBERGLASS CORPORATION</b> <small>1395 MARCONI BLVD. COPIAGUE, NEW YORK 11726 631-842-4772  <a href="mailto:archfiberglass@aol.com">archfiberglass@aol.com</a></small>		
	SCALE: <b>3/32" = 1"</b>	<b>BAYVIEW DORMER JR.</b>  EAVE MOUNT TYPICAL SECTION & PARTIAL ELEVATION	DRAWN:  DRAWING:
JOB SITE:		CONTRACTOR:	

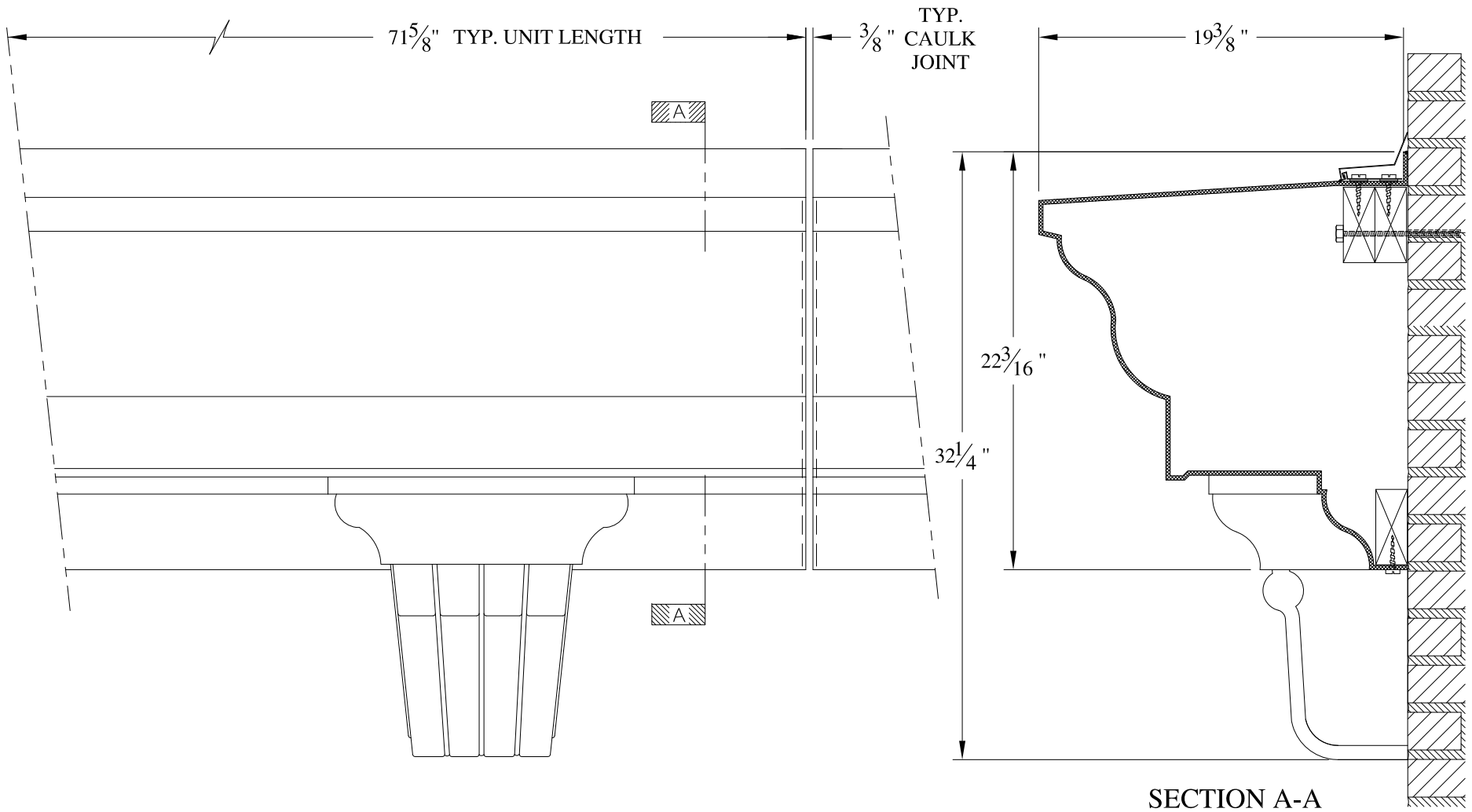

**NOTES:**

- (1) Treated Wood Blocking, Framing, Fasteners Anchors & Installation by others.
- (2) Materials:  
Laminate- Fire Retardent Fiberglass  
Surface- U.V. Resistant Gel Coat
- (3) Typ. Wall Thickness - nom. 3/16"
- (4) Allow 3/8" Spacing for Caulk (by others)

	<b>ARCH FIBERGLASS CORPORATION</b> 1395 MARCONI BLVD. COPIAGUE, NEW YORK 11726 631-842-4772 archfiberglass@aol.com		
	SCALE: <b>1/8" = 1"</b>	<b>HERBERT ROSE</b>	DRAWN:
	DATE: <b>12/12/12</b>	WALL MOUNT TYPICAL SECTION & PARTIAL ELEVATION	DRAWING:
JOB SITE:		CONTRACTOR:	

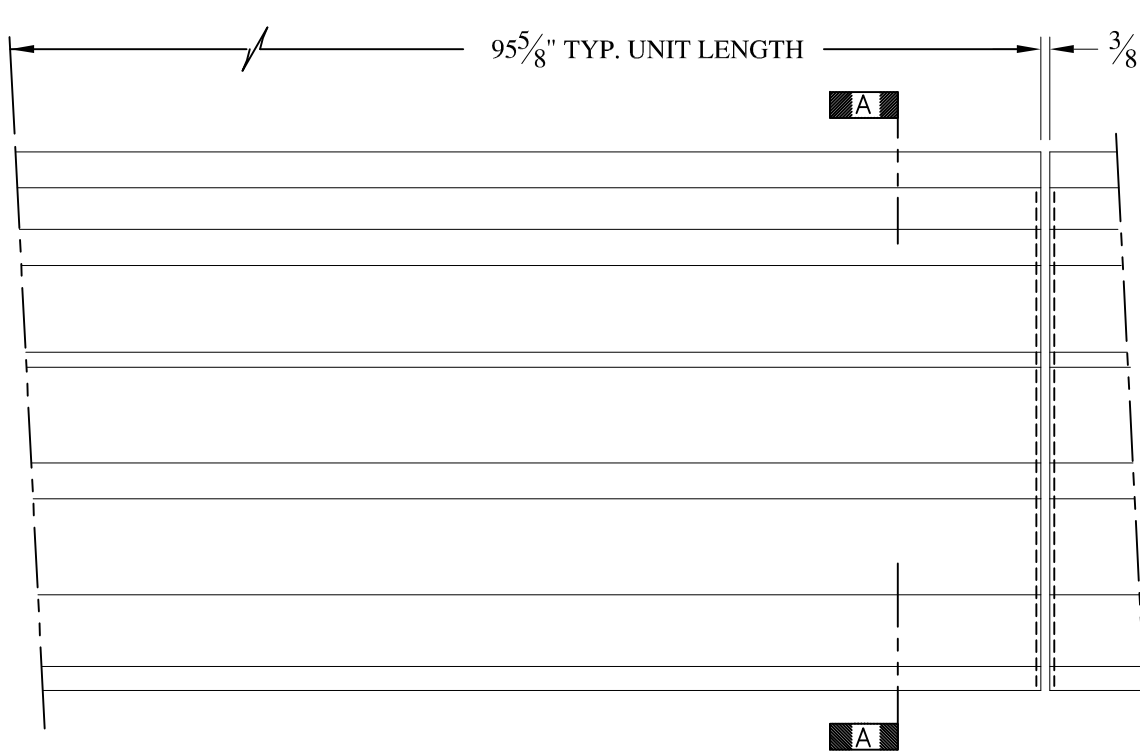

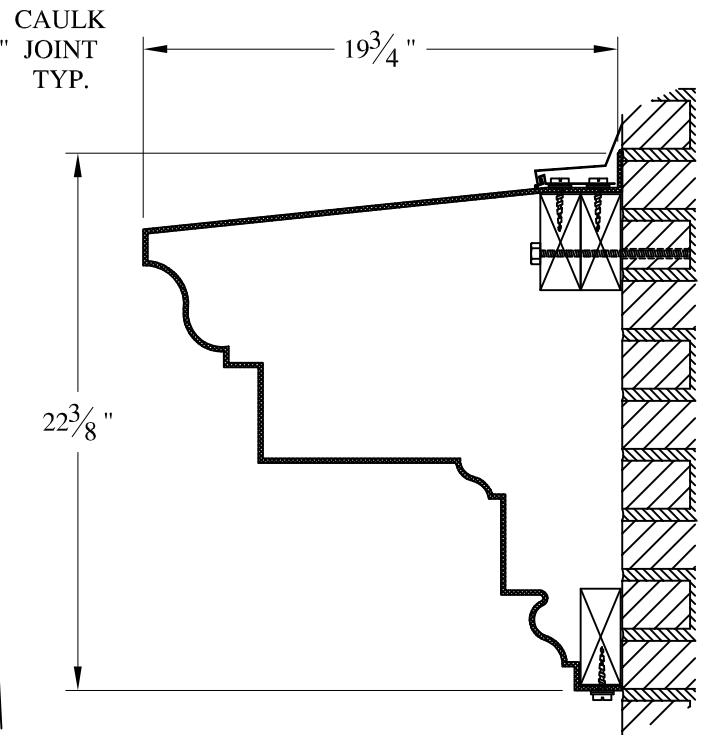

ELEVATION



SECTION A-A

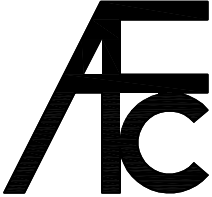

**NOTES:**

- (1) Treated Wood Blocking, Framing, Fasteners Anchors & Installation by others.
- (2) Materials:  
Laminate— Fire Retardent Fiberglass  
Surface— U.V. Resistant Gel Coat
- (3) Typ. Wall Thickness — nom. 3/16"
- (4) Allow 3/8" Spacing for Caulk (by others)

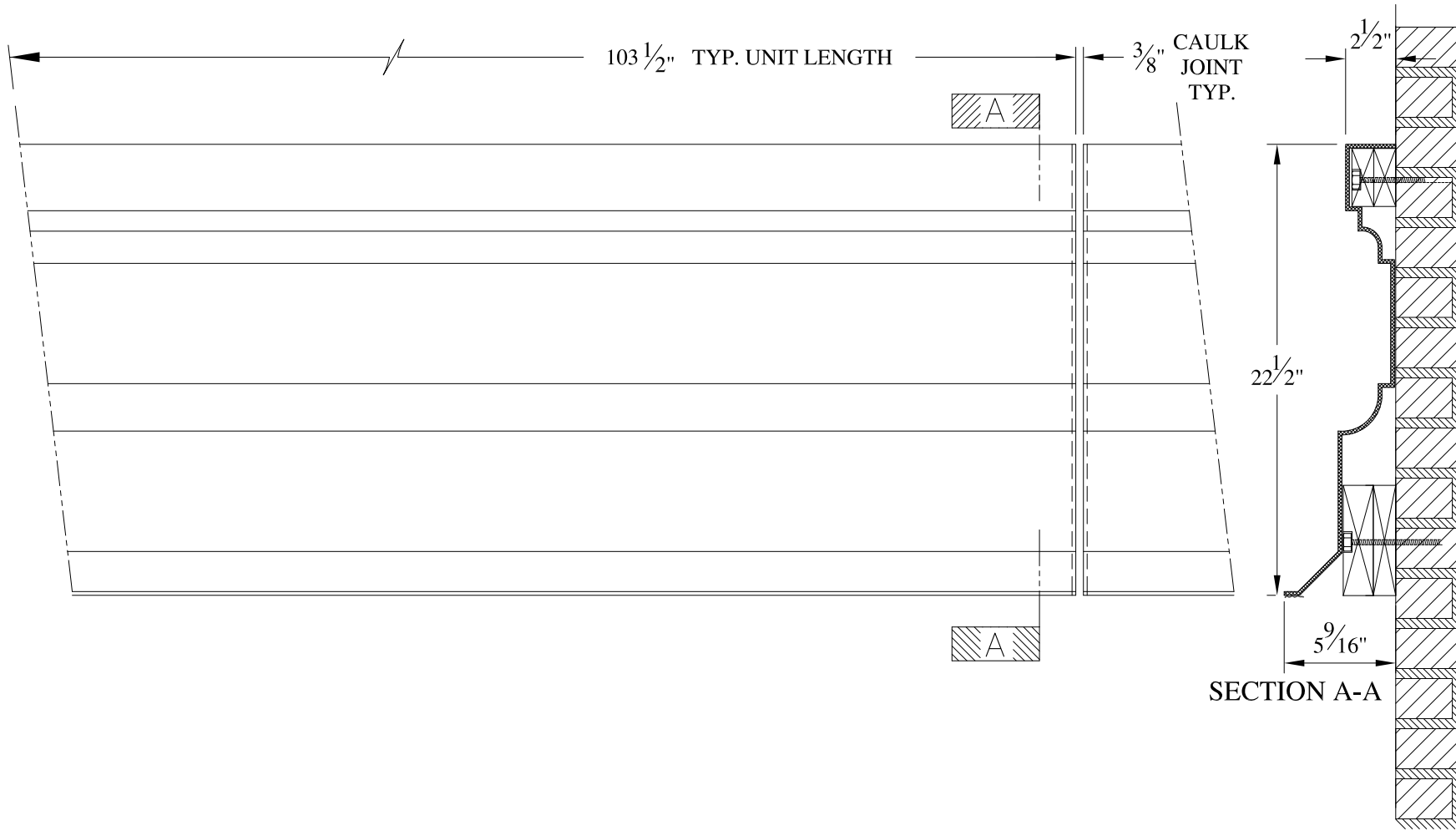
	<b>ARCH FIBERGLASS CORPORATION</b> 1395 MARCONI BLVD. COPIAGUE, NEW YORK 11726 631-842-4772 archfiberglass@aol.com		DRAWN: 
	SCALE: 1/8" = 1"	<b>BROOMELY</b>	
	DATE: 12/12/12	WALL MOUNT TYPICAL SECTION & PARTIAL ELEVATION	
JOB SITE:		CONTRACTOR:	

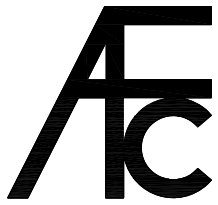

- NOTES:**
- (1) Treated Wood Blocking, Framing, Fasteners Anchors & Installation by others.
  - (2) Materials:  
Laminate- Fire Retardent Fiberglass  
Surface- U.V. Resistant Gel Coat
  - (3) Typ. Wall Thickness - nom. 3/16"
  - (4) Allow 3/8" Spacing for Caulk (by others)

	<h2 style="margin: 0;">ARCH FIBERGLASS CORPORATION</h2> <p style="margin: 0; font-size: small;">1395 MARCONI BLVD. COPIAGUE, NEW YORK 11726 631-842-4772 archfiberglass@aol.com</p>		
	SCALE:	1/8" = 1"	<h3 style="margin: 0;">ANGEL GUARDIAN</h3> <p style="margin: 0; font-size: small;">PANEL TYPICAL SECTION &amp; PARTIAL ELEVATION</p>
DATE:	12/12/12	DRAWN:	
JOB SITE:	CONTRACTOR:		DRAWING:

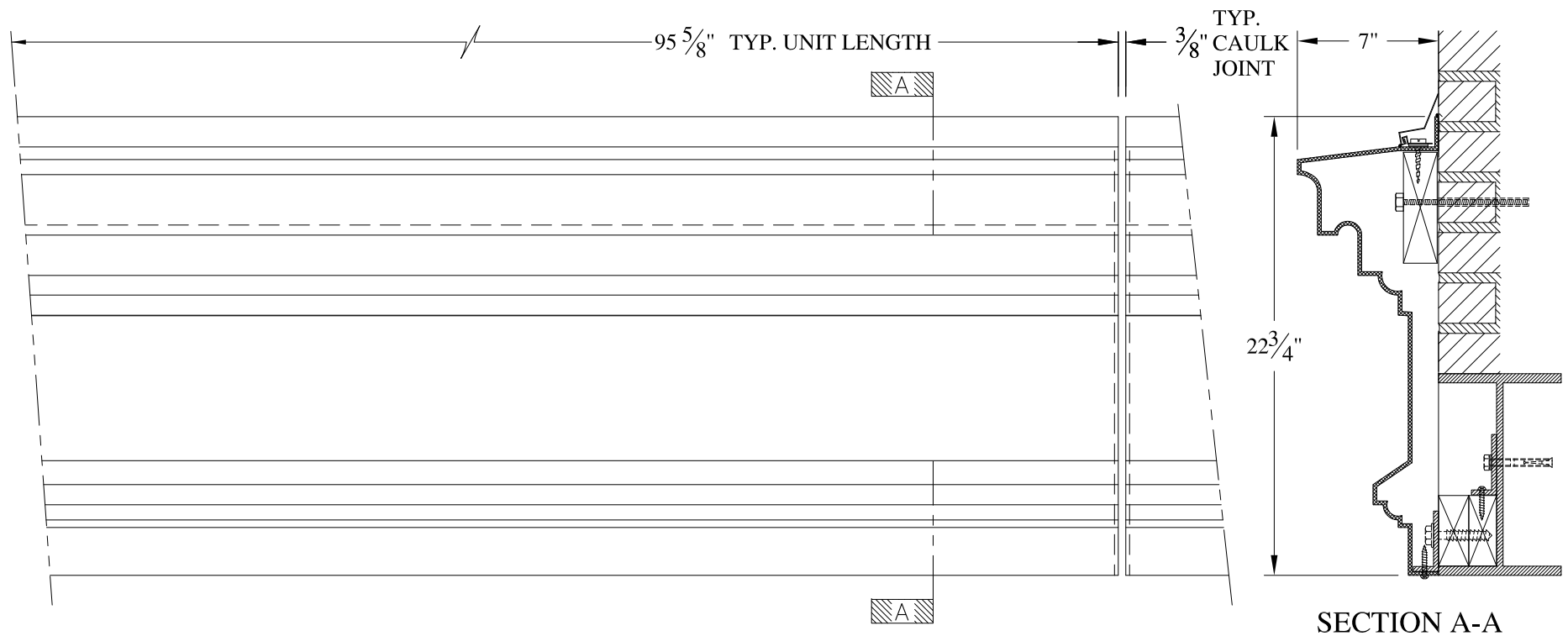

**NOTES:**

- (1) Treated Wood Blocking, Framing, Fasteners Anchors & Installation by others.
- (2) Materials:  
Laminate- Fire Retardent Fiberglass  
Surface- U.V. Resistant Gel Coat
- (3) Typ. Wall Thickness - nom. 3/16"
- (4) Allow 3/8" Spacing for Caulk (by others)

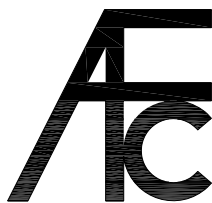

**ARCH FIBERGLASS CORPORATION**

1395 MARCONI BLVD. COPIAGUE, NEW YORK 11726 631-842-4772  
archfiberglass@aol.com

SCALE:  
1/8" = 1"  
DATE:  
12/12/12

**157 HUDSON STREET**  
WALL MOUNT  
TYPICAL SECTION & PARTIAL ELEVATION

DRAWN:   
DRAWING:

JOB SITE:

CONTRACTOR:





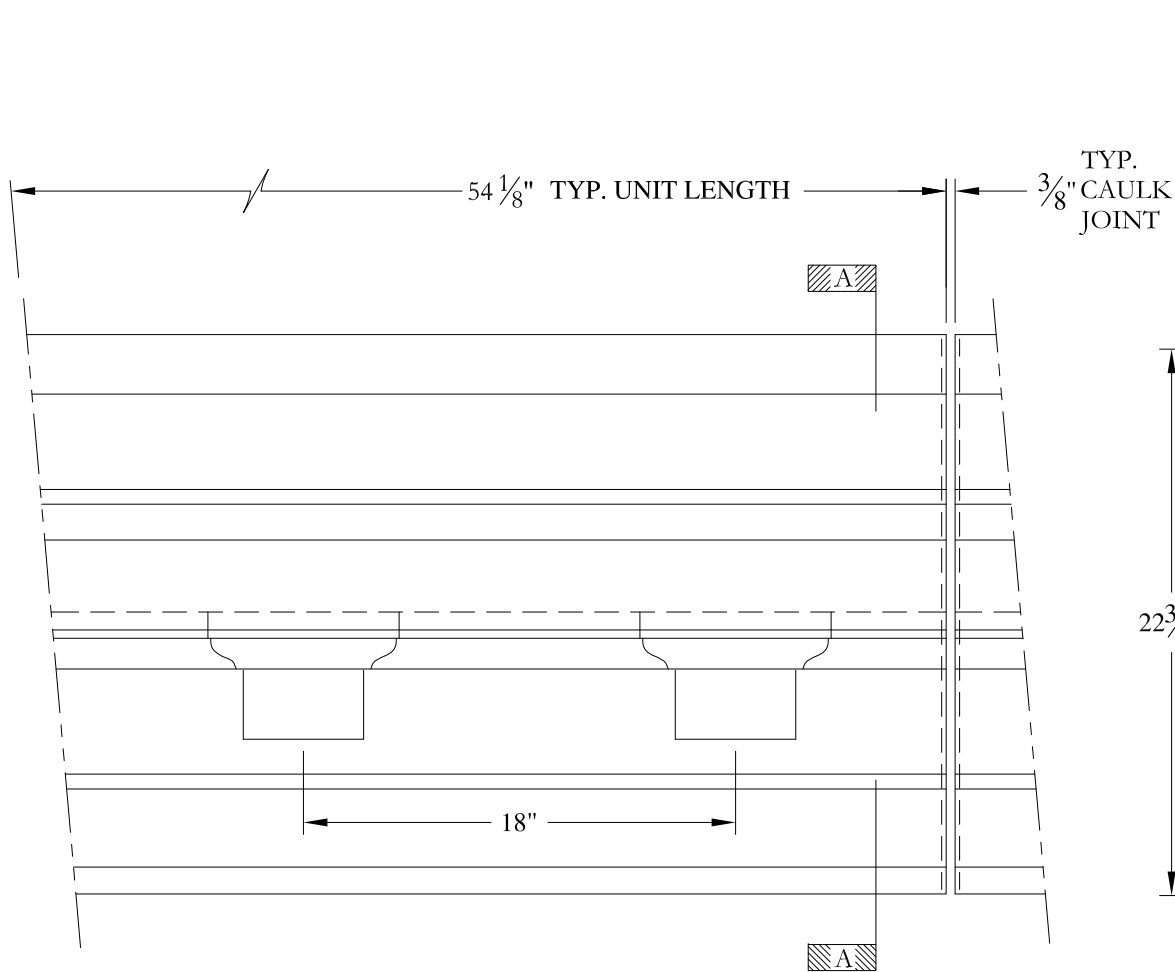

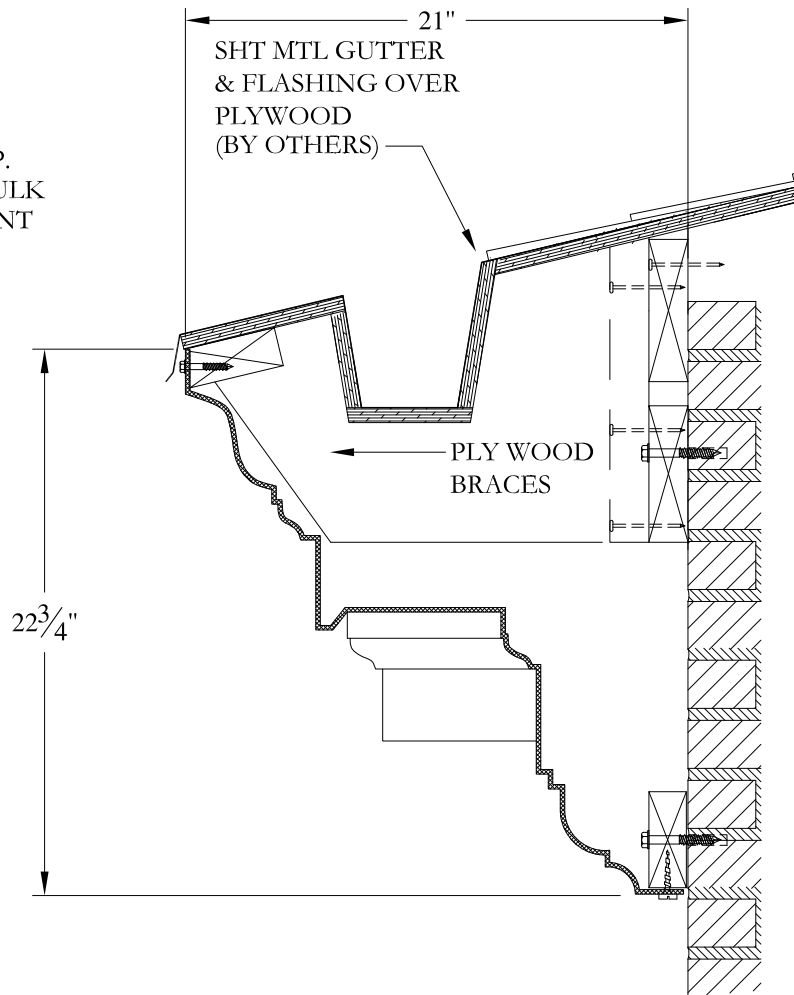

ELEVATION



SECTION A-A

NOTES:

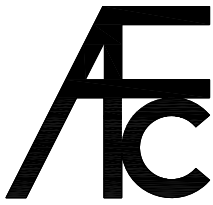
- (1) Treated Wood Blocking, Framing, Fasteners Anchors & Installation by others.
- (2) Materials:  
Laminate- Fire Retardent Fiberglass  
Surface- U.V. Resistant Gel Coat
- (3) Typ. Wall Thickness - nom. 3/16"
- (4) Allow 3/8" Spacing for Caulk (by others)

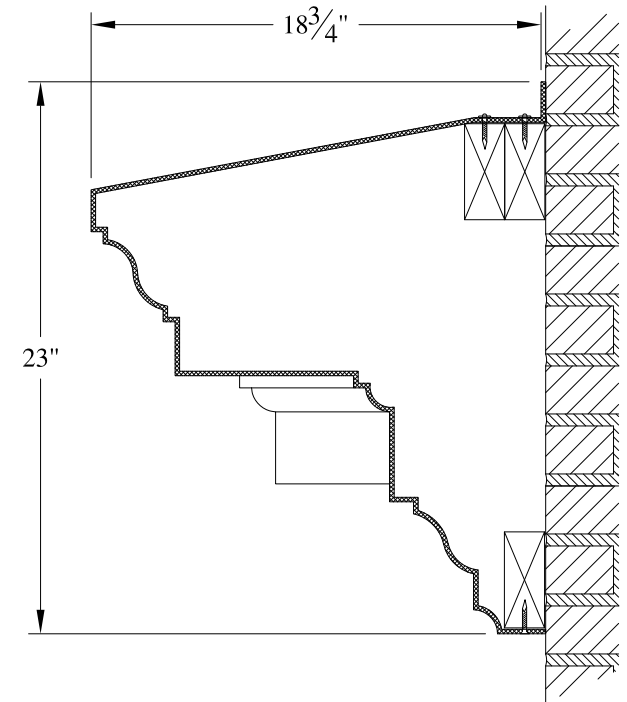
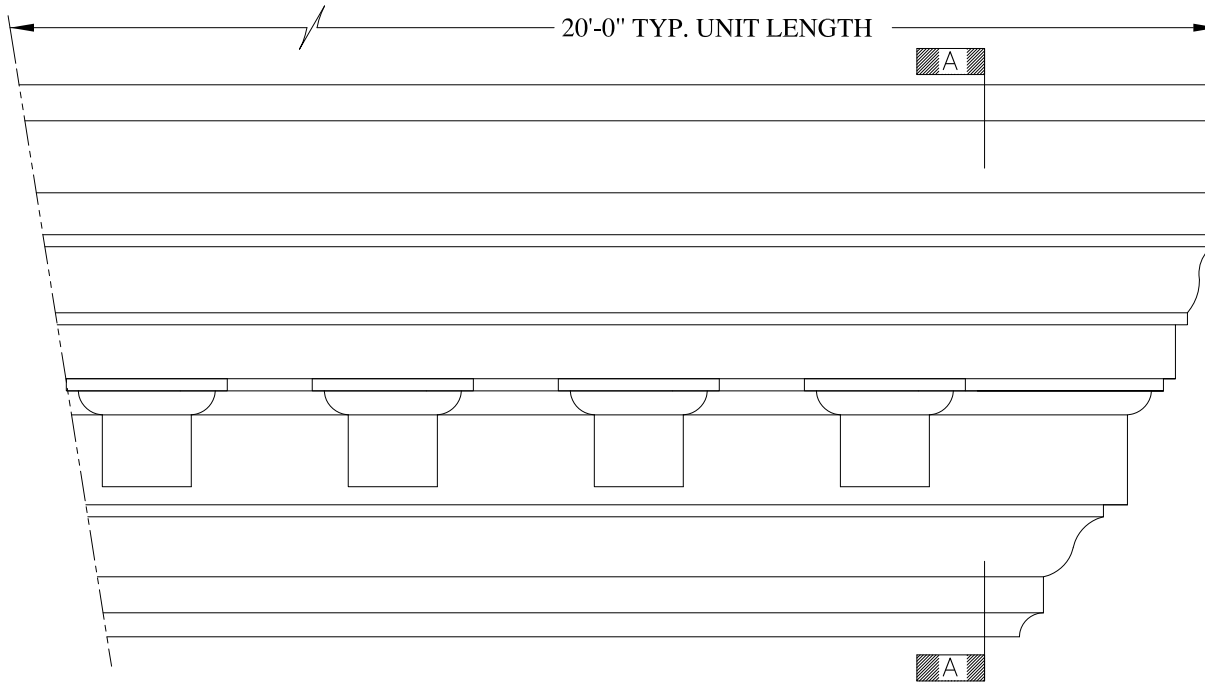

	<b>ARCH FIBERGLASS CORPORATION</b> <small>1395 MARCONI BLVD. COPIAGUE, NEW YORK 11726 631-842-4772  archfiberglass@aol.com</small>		<small>DRAWN:</small> 
	<small>SCALE:</small> <b>1/8" = 1"</b>	<b>MARLBORO FOUR</b>	
	<small>DATE:</small> <b>12/12/12</b>	<small>GUTTER MOUNT  TYPICAL SECTION &amp; PARTIAL ELEVATION</small>	
<small>JOB SITE:</small>		<small>CONTRACTOR:</small>	



SECTION A-A

**NOTES:**

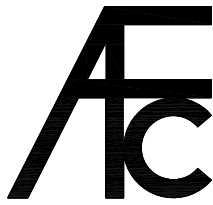
- (1) Treated Wood Blocking, Framing, Fasteners Anchors & Installation by others.
- (2) Materials:  
Laminate- Fire Retardent Fiberglass  
Surface- U.V. Resistant Gel Coat
- (3) Typ. Wall Thickness - nom. 3/16"
- (4) Allow 3/8" Spacing for Caulk (by others)

	<b>ARCH FIBERGLASS CORPORATION</b> <small>1395 MARCONI BLVD. COPIAGUE, NEW YORK 11726 631-842-4772  <a href="mailto:archfiberglass@aol.com">archfiberglass@aol.com</a></small>		
	SCALE: <b>1/8" = 1"</b>	<b>ATLANTIC CENTER</b>  WALL MOUNT TYPICAL SECTION & PARTIAL ELEVATION	DRAWN:   DRAWING:
JOB SITE:		CONTRACTOR:	

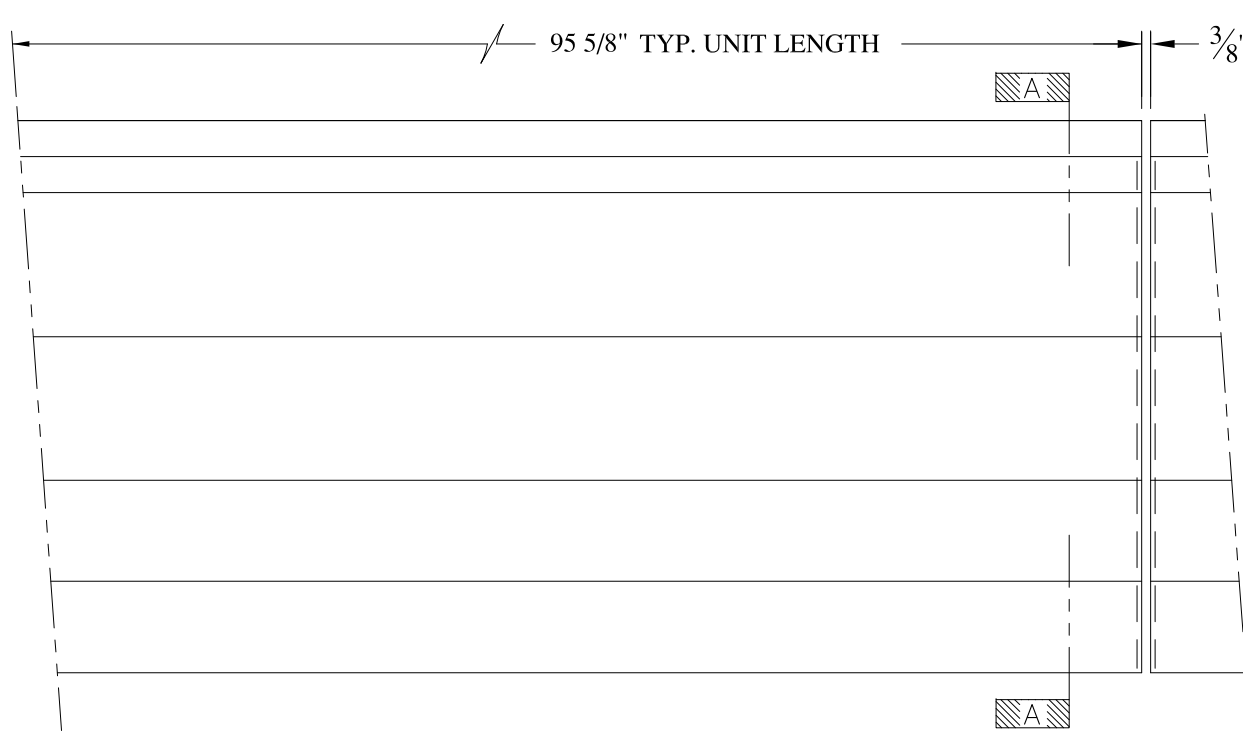

ELEVATION

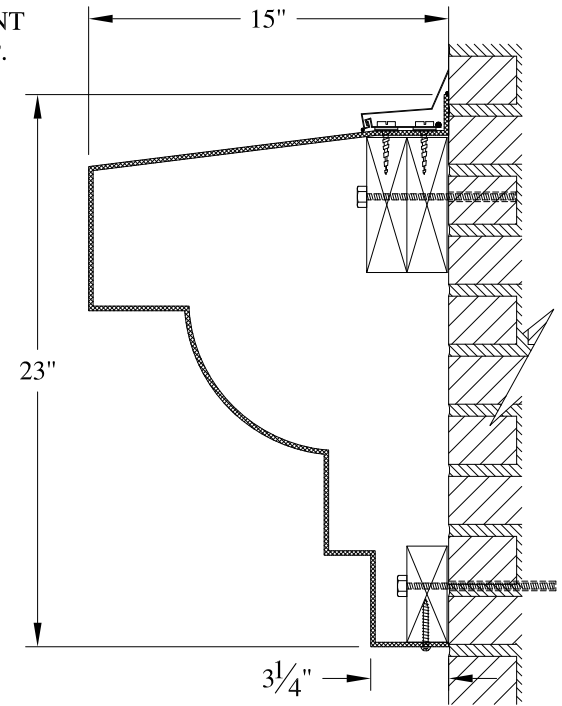

CAULK JOINT TYP.



SECTION A-A

NOTES:

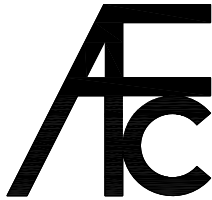
- (1) Treated Wood Blocking, Framing, Fasteners Anchors & Installation by others.
- (2) Materials:  
Laminate- Fire Retardent Fiberglass  
Surface- U.V. Resistant Gel Coat
- (3) Typ. Wall Thickness - nom. 3/16"
- (4) Allow 3/8" Spacing for Caulk (by others)

	<b>ARCH FIBERGLASS CORPORATION</b> 1395 MARCONI BLVD. COPIAGUE, NEW YORK 11726 631-842-4772 archfiberglass@aol.com		
	SCALE: <b>1/8" = 1"</b>	<b>WINGATE INN</b>	DRAWN: 
	DATE: <b>12/12/12</b>	WALL MOUNT TYPICAL SECTION & PARTIAL ELEVATION	DRAWING:
JOB SITE:		CONTRACTOR:	

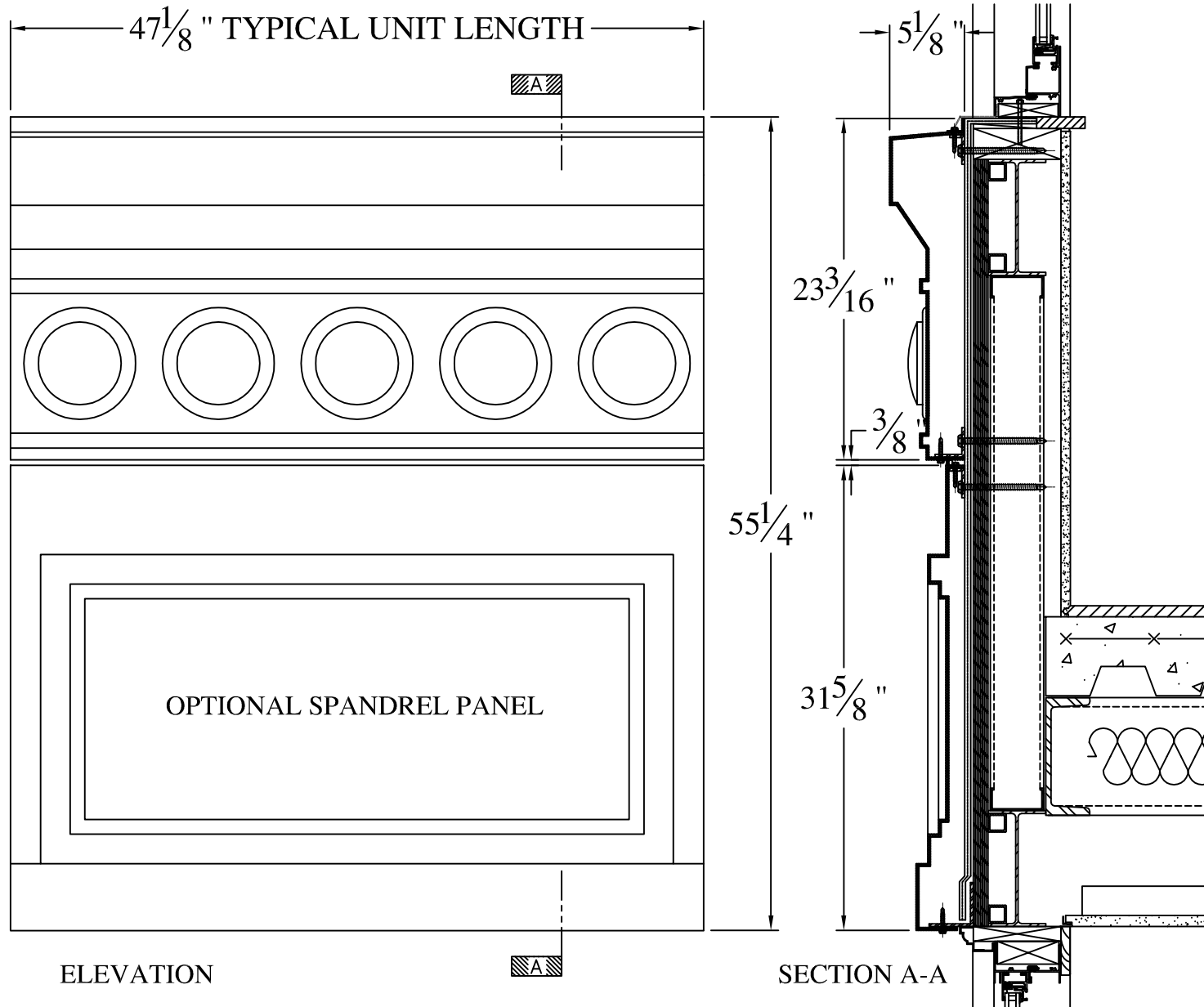

**NOTES:**

- (1) Treated Wood Blocking, Framing, Fasteners Anchors & Installation by others.
- (2) Materials:  
Laminate- Fire Retardent Fiberglass  
Surface- U.V. Resistant Gel Coat
- (3) Typ. Wall Thickness - nom. 3/16"
- (4) Allow 3/8" Spacing for Caulk (by others)

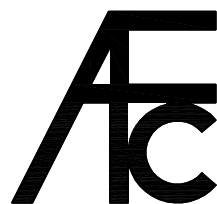

**ARCH FIBERGLASS CORPORATION**

1395 MARCONI BLVD. COPIAGUE, NEW YORK 11726 631-842-4772

archfiberglass@aol.com

SCALE:  
3/32" = 1"  
DATE:  
12/12/12

**CHANDLER HOTEL**

WALL MOUNT  
TYPICAL SECTION & PARTIAL ELEVATION

DRAWN:

DRAWING:

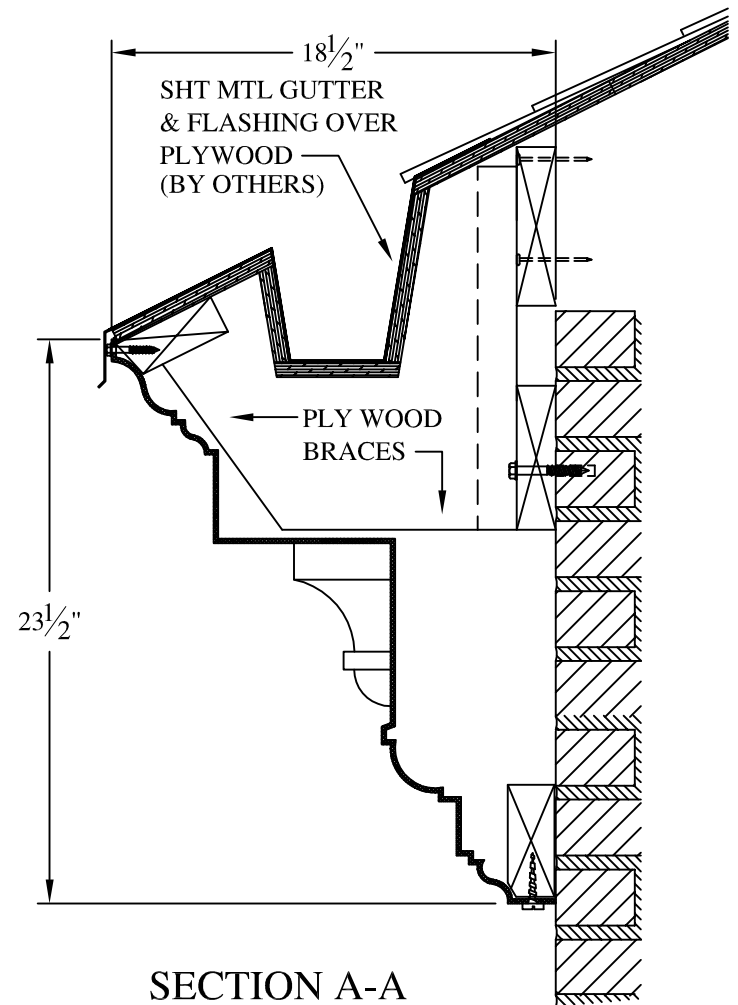
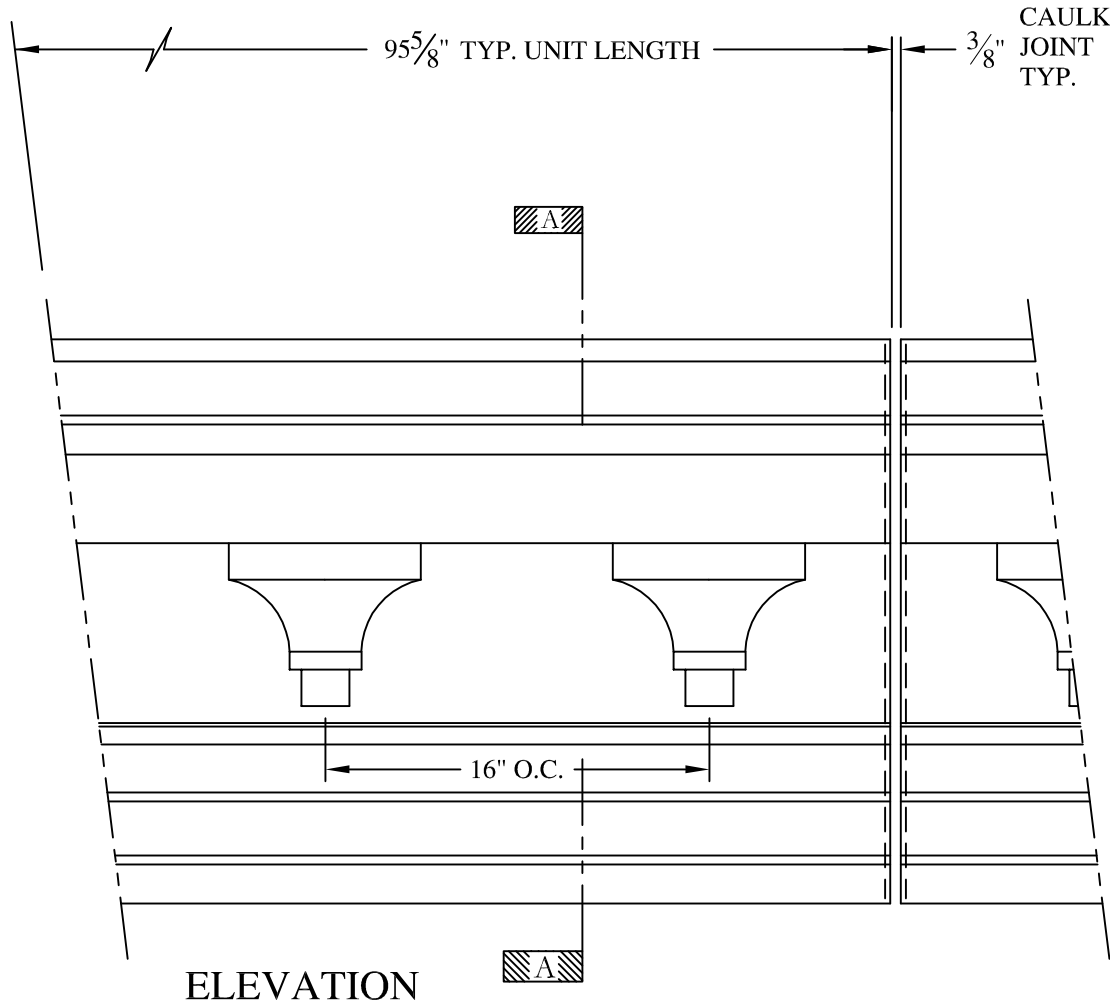

JOB SITE:

CONTRACTOR:

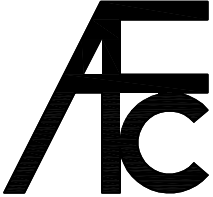

**NOTES:**

- (1) Treated Wood Blocking, Framing, Fasteners Anchors & Installation by others.
- (2) Materials:  
Laminate- Fire Retardent Fiberglass  
Surface- U.V. Resistant Gel Coat
- (3) Typ. Wall Thickness - nom. 3/16"
- (4) Allow 3/8" Spacing for Caulk (by others)

	<b>ARCH FIBERGLASS CORPORATION</b> 1395 MARCONI BLVD. COPIAGUE, NEW YORK 11726 631-842-4772 archfiberglass@aol.com		DRAWN: 
	SCALE: <b>1/8" = 1"</b>	<b>BRANDT w/ BRACKET</b> GUTTER MOUNT TYPICAL SECTION & PARTIAL ELEVATION	
JOB SITE:		CONTRACTOR:	

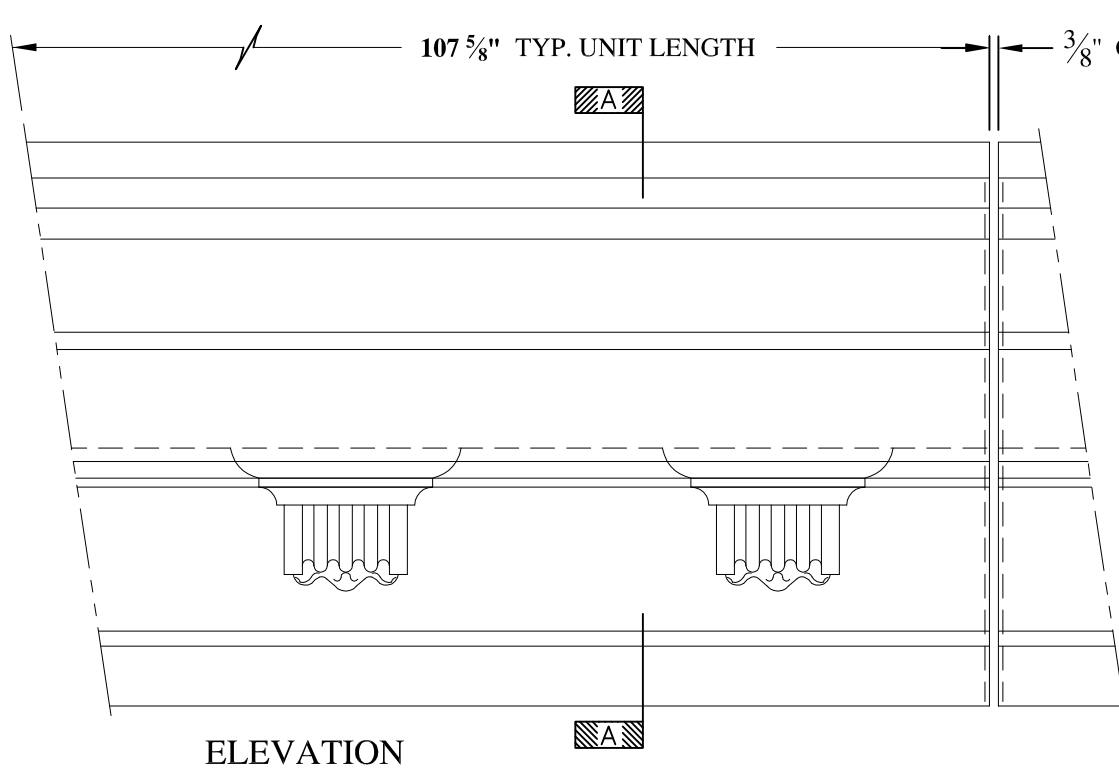

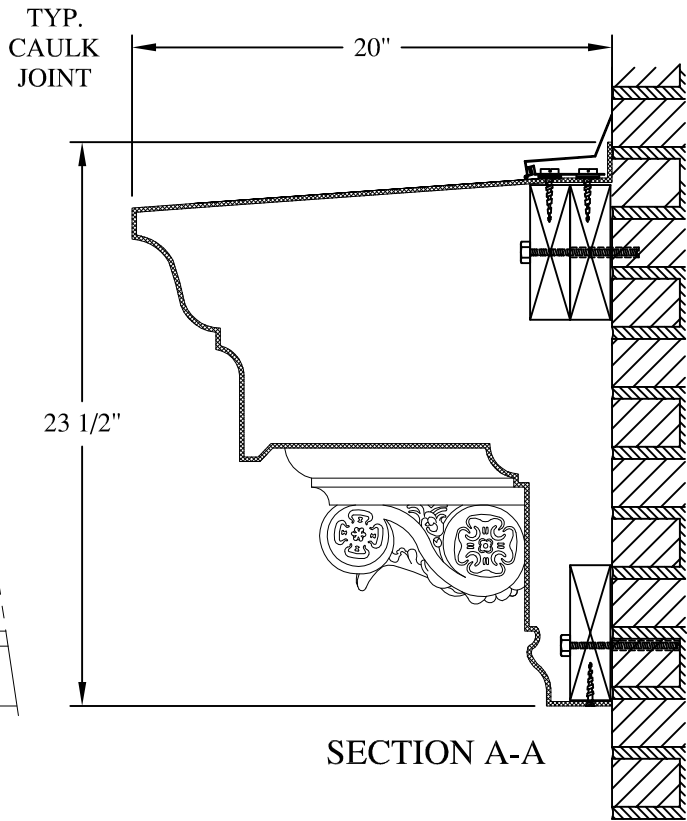

ELEVATION



SECTION A-A

**NOTES:**

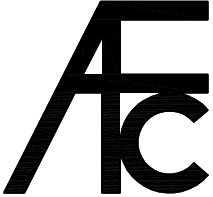
- (1) Treated Wood Blocking, Framing, Fasteners Anchors & Installation by others.
- (2) Materials:  
Laminate— Fire Retardent Fiberglass  
Surface— U.V. Resistant Gel Coat
- (3) Typ. Wall Thickness – nom. 3/16"
- (4) Allow 3/8" Spacing for Caulk (by others)

	<b>ARCH FIBERGLASS CORPORATION</b> <small>1395 MARCONI BLVD. COPIAGUE, NEW YORK 11726 631-842-4772  archfiberglass@aol.com</small>		<small>DRAWN:</small> 
	<small>SCALE:</small> 1/8" = 1"	<b>BROOME STOREFRONT</b>	
	<small>DATE:</small> 12/12/12	<small>WALL MOUNT</small> TYPICAL SECTION & PARTIAL ELEVATION	
<small>JOB SITE:</small>		<small>CONTRACTOR:</small>	

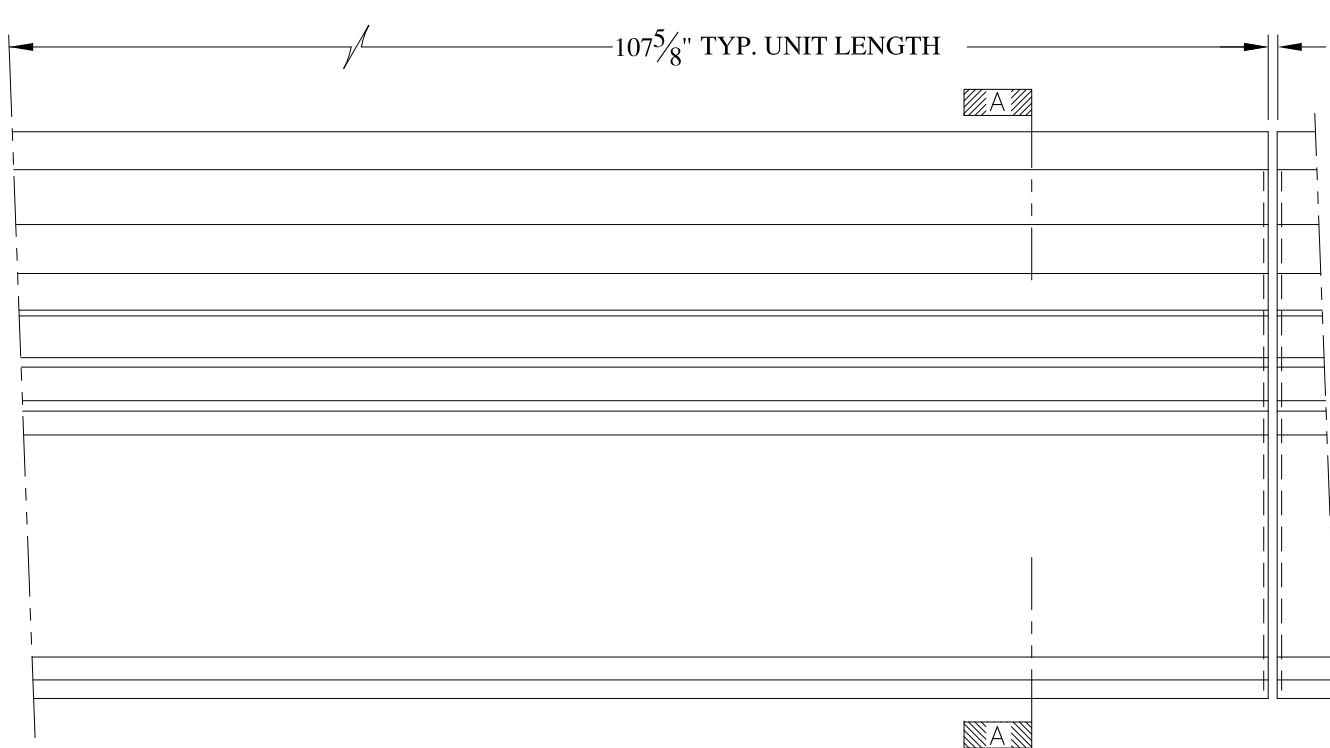

ELEVATION

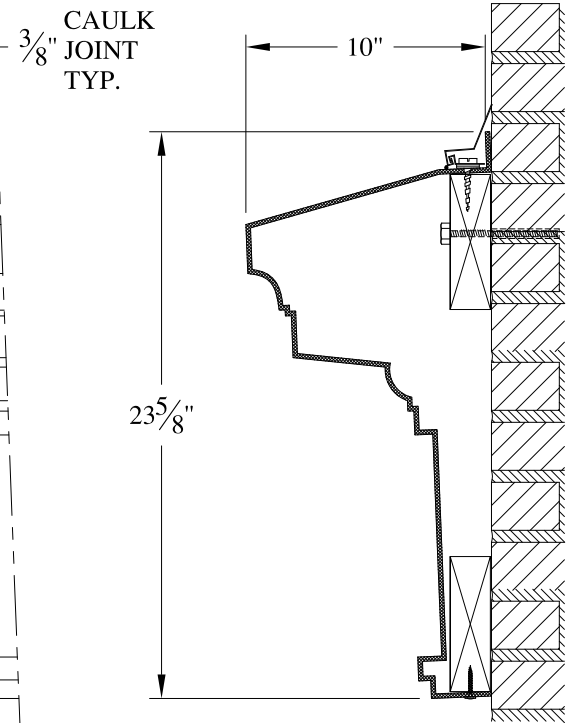

SECTION A-A

**NOTES:**

- (1) Treated Wood Blocking, Framing, Fasteners Anchors & Installation by others.
- (2) Materials:  
Laminate- Fire Retardent Fiberglass  
Surface- U.V. Resistant Gel Coat
- (3) Typ. Wall Thickness - nom. 3/16"
- (4) Allow 3/8" Spacing for Caulk (by others)

	<b>ARCH FIBERGLASS CORPORATION</b> 1395 MARCONI BLVD. COPIAGUE, NEW YORK 11726 631-842-4772 archfiberglass@aol.com		
	SCALE: <b>1/8" = 1"</b>	<b>LAWRENCE 24</b>	DRAWN: 
	DATE: <b>12/12/12</b>	WALL MOUNT TYPICAL SECTION & PARTIAL ELEVATION	DRAWING:
JOB SITE:		CONTRACTOR:	

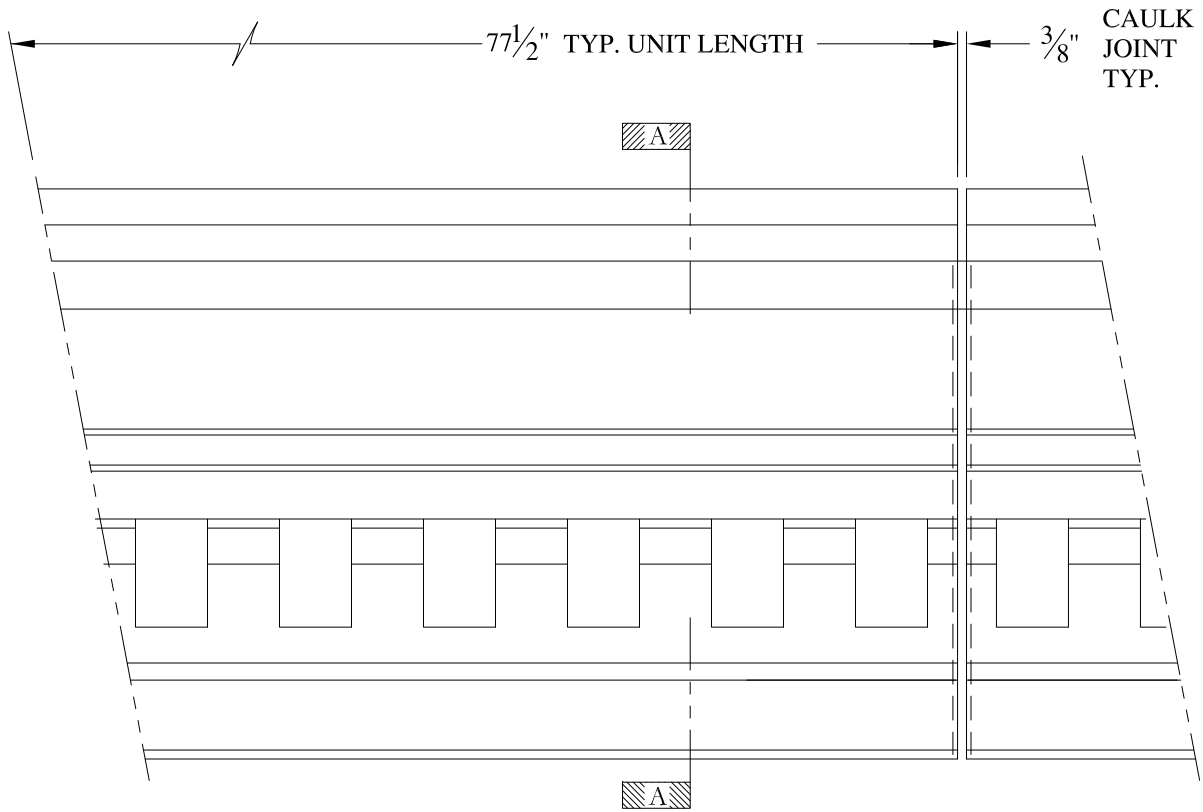

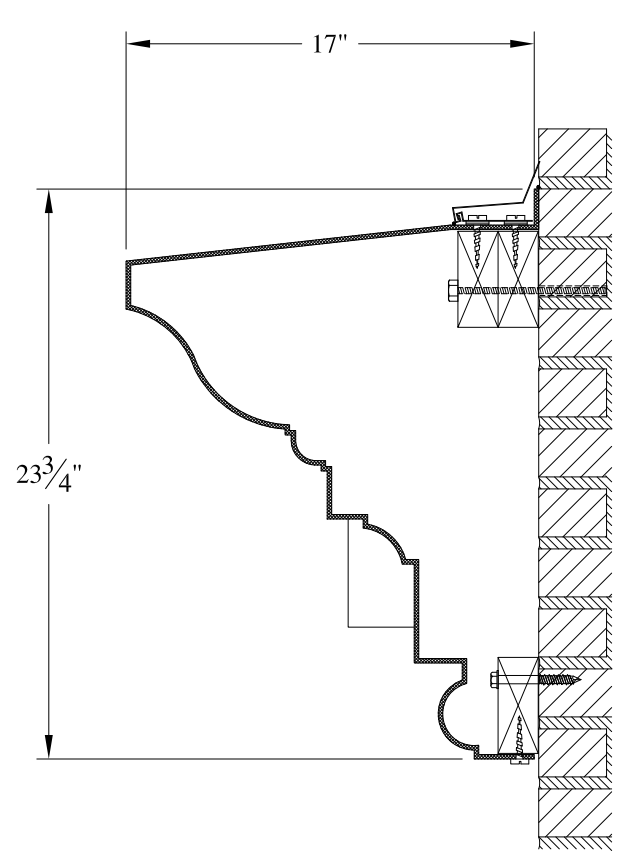

ELEVATION

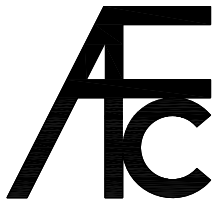

SECTION A-A

- NOTES:
- (1) Treated Wood Blocking, Framing, Fasteners Anchors & Installation by others.
  - (2) Materials:  
Laminate- Fire Retardent Fiberglass  
Surface- U.V. Resistant Gel Coat
  - (3) Typ. Wall Thickness - nom. 3/16"
  - (4) Allow 3/8" Spacing for Caulk (by others)

	<b>ARCH FIBERGLASS CORPORATION</b> <small>1395 MARCONI BLVD. COPIAGUE, NEW YORK 11726 631-842-4772  archfiberglass@aol.com</small>		
	SCALE: <b>1/8" = 1"</b>	<b>MERCER STREET UPPER</b>	DRAWN: 
DATE: <b>12/12/12</b>	WALL MOUNT TYPICAL SECTION & PARTIAL ELEVATION	DRAWING:	
JOB SITE:		CONTRACTOR:	



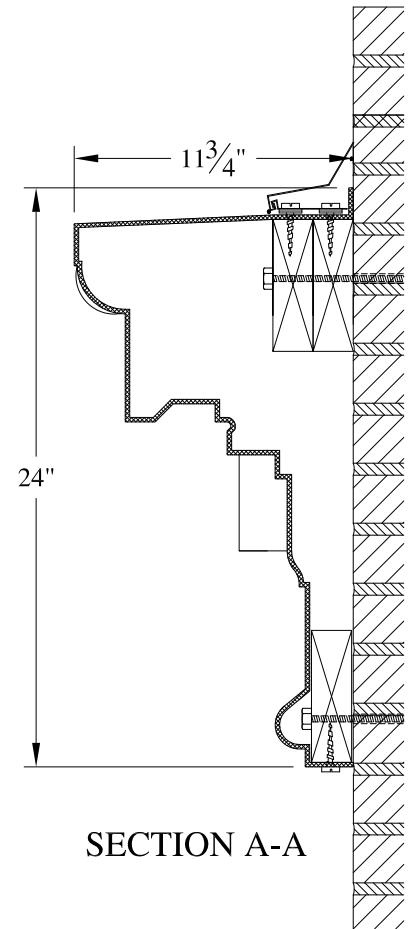
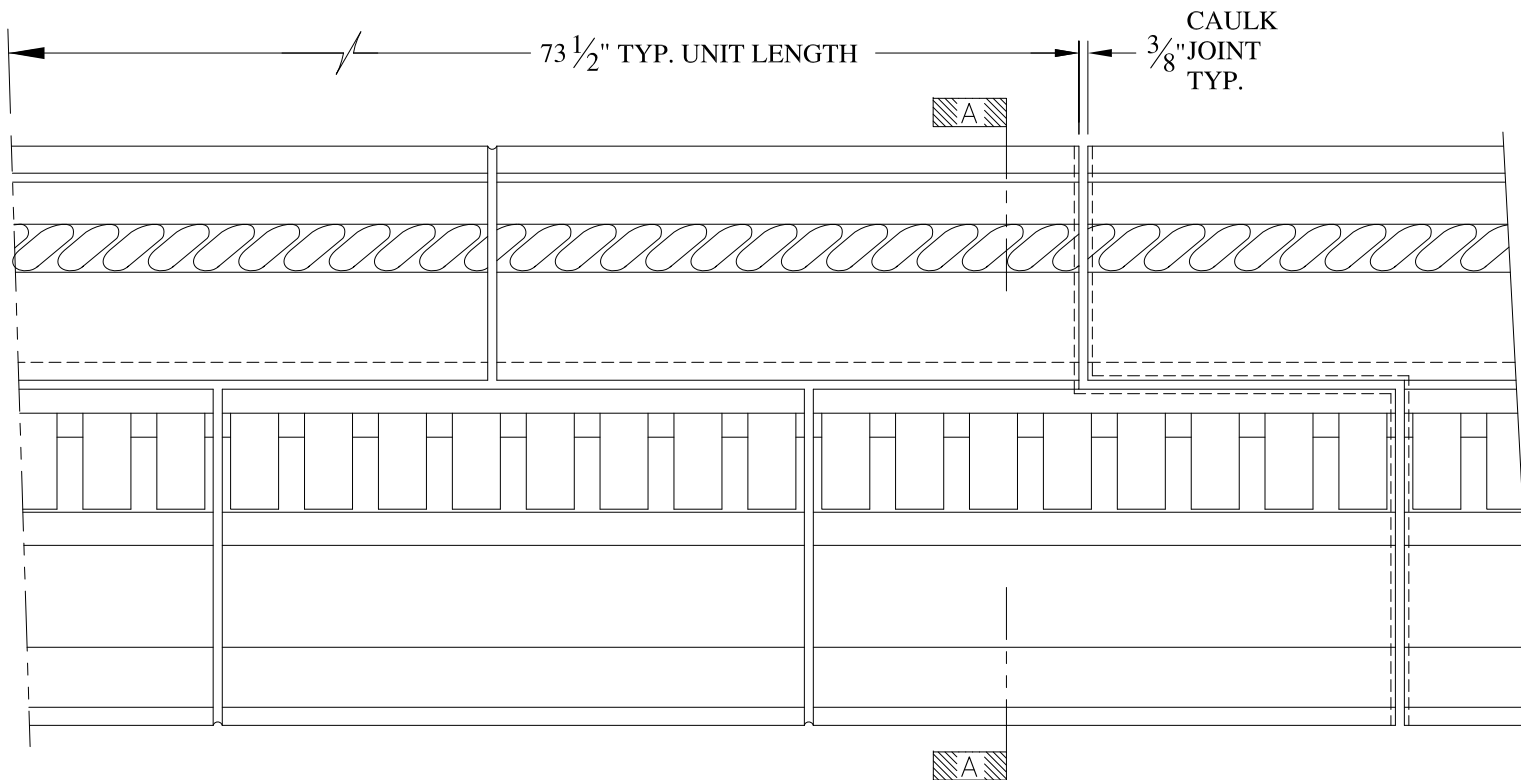

SECTION A-A

**NOTES:**

- (1) Treated Wood Blocking, Framing, Fasteners Anchors & Installation by others.
- (2) Materials:  
Laminate- Fire Retardent Fiberglass  
Surface- U.V. Resistant Gel Coat
- (3) Typ. Wall Thickness - nom. 3/16"
- (4) Allow 3/8" Spacing for Caulk (by others)

	<b>ARCH FIBERGLASS CORPORATION</b> <small>1395 MARCONI BLVD. COPIAGUE, NEW YORK 11726 631-842-4772  archfiberglass@aol.com</small>		<small>DRAWN:</small> 
	<small>SCALE:</small> <b>1/8" = 1"</b>	<b>1060 PARK AVENUE LOWER</b>	<small>DRAWING:</small>
<small>DATE:</small> <b>12/12/12</b>		<small>WALL MOUNT</small> <b>TYPICAL SECTION &amp; PARTIAL ELEVATION</b>	
<small>JOB SITE:</small>		<small>CONTRACTOR:</small>	



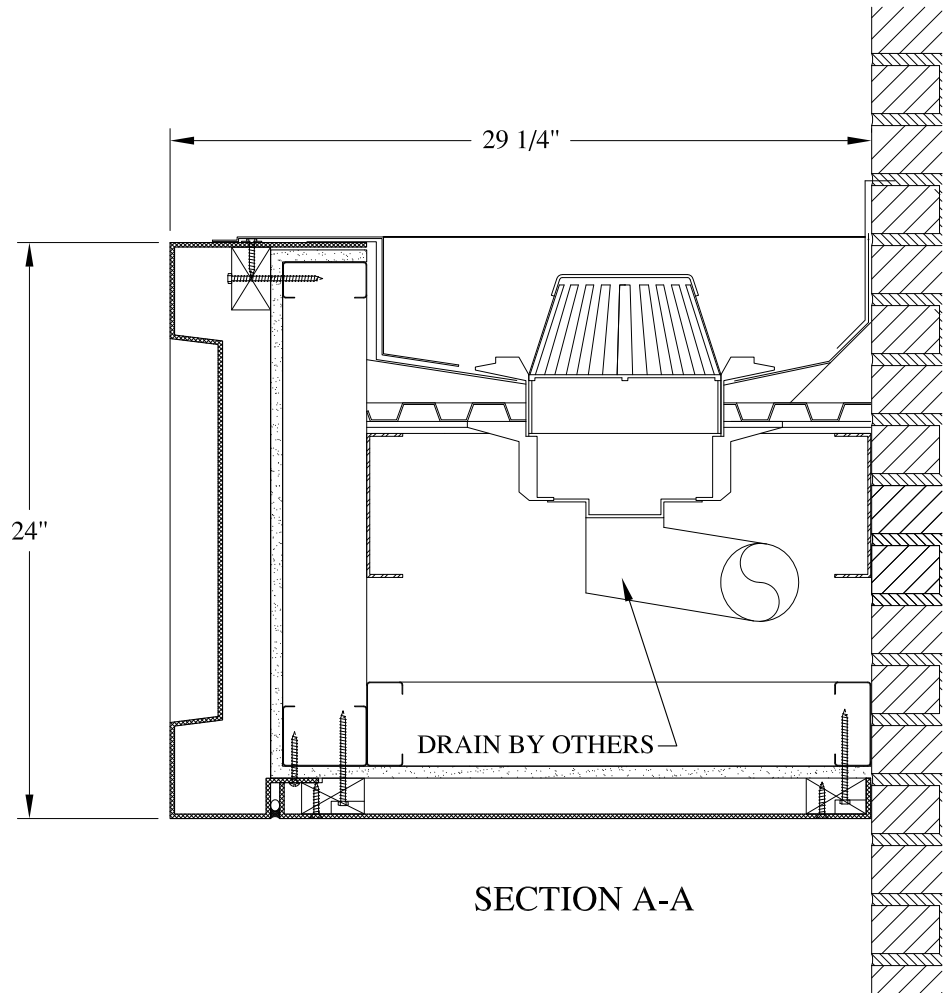
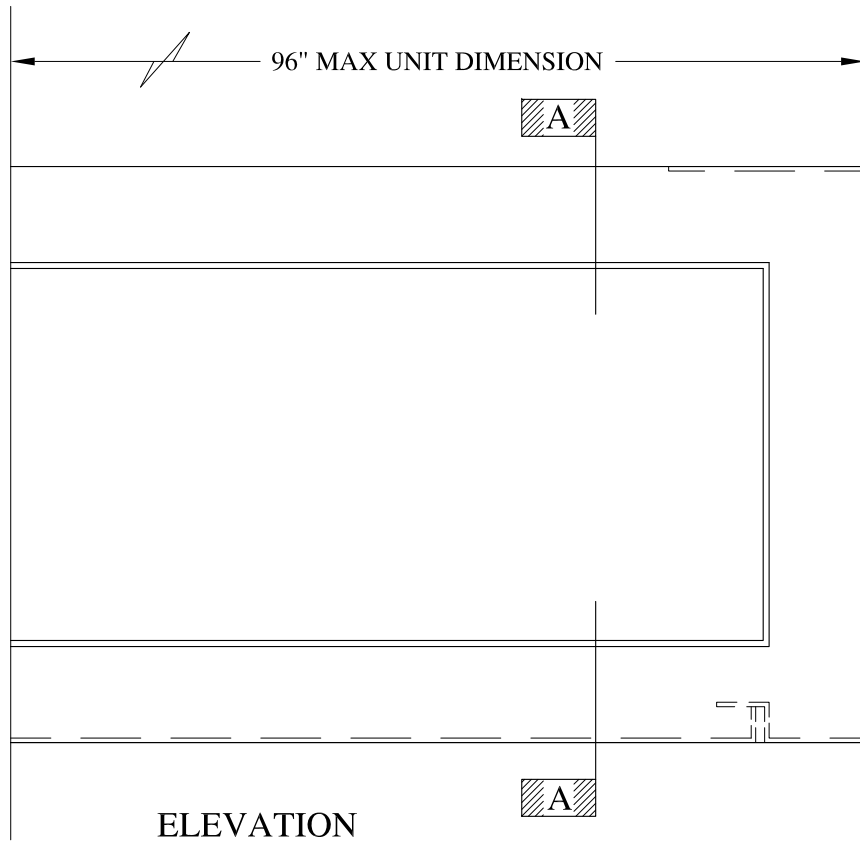

**NOTES:**

- (1) Treated Wood Blocking, Framing, Fasteners Anchors & Installation by others.
- (2) Materials:  
Laminate- Fire Retardent Fiberglass  
Surface- U.V. Resistant Gel Coat
- (3) Typ. Wall Thickness - nom. 3/16"
- (4) Allow 3/8" Spacing for Caulk (by others)

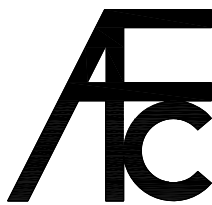

**ARCH FIBERGLASS CORPORATION**

1395 MARCONI BLVD. COPIAGUE, NEW YORK 11726 631-842-4772  
archfiberglass@aol.com

SCALE:  
1/8" = 1"  
DATE:  
12/12/12

**ARTIC CANOPY**  
FRAME MOUNT  
TYPICAL SECTION & PARTIAL ELEVATION

DRAWN:   
DRAWING:

JOB SITE:

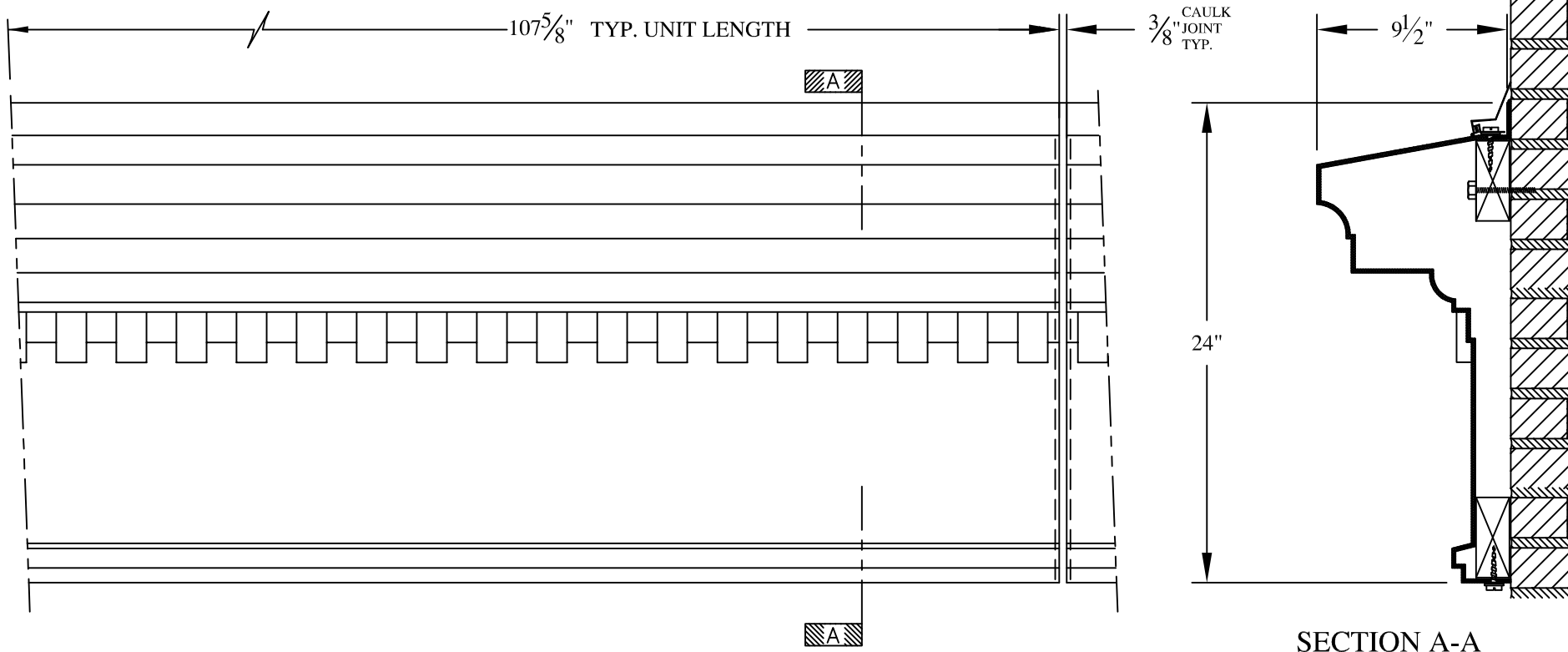

CONTRACTOR:



SECTION A-A

**NOTES:**

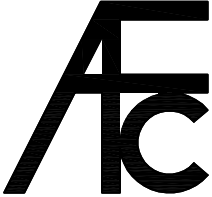
- (1) Treated Wood Blocking, Framing, Fasteners Anchors & Installation by others.
- (2) Materials:  
 Laminate— Fire Retardent Fiberglass  
 Surface— U.V. Resistant Gel Coat
- (3) Typ. Wall Thickness – nom. 3/16"
- (4) Allow 3/8" Spacing for Caulk (by others)

	<b>ARCH FIBERGLASS CORPORATION</b> 1395 MARCONI BLVD. COPIAGUE, NEW YORK 11726 631-842-4772 <a href="mailto:archfiberglass@aol.com">archfiberglass@aol.com</a>		DRAWN: 
	SCALE: 1/8" = 1"	ESSEX	
	DATE: 12/12/12	WALL MOUNT TYPICAL SECTION & PARTIAL ELEVATION	
JOB SITE:		CONTRACTOR:	

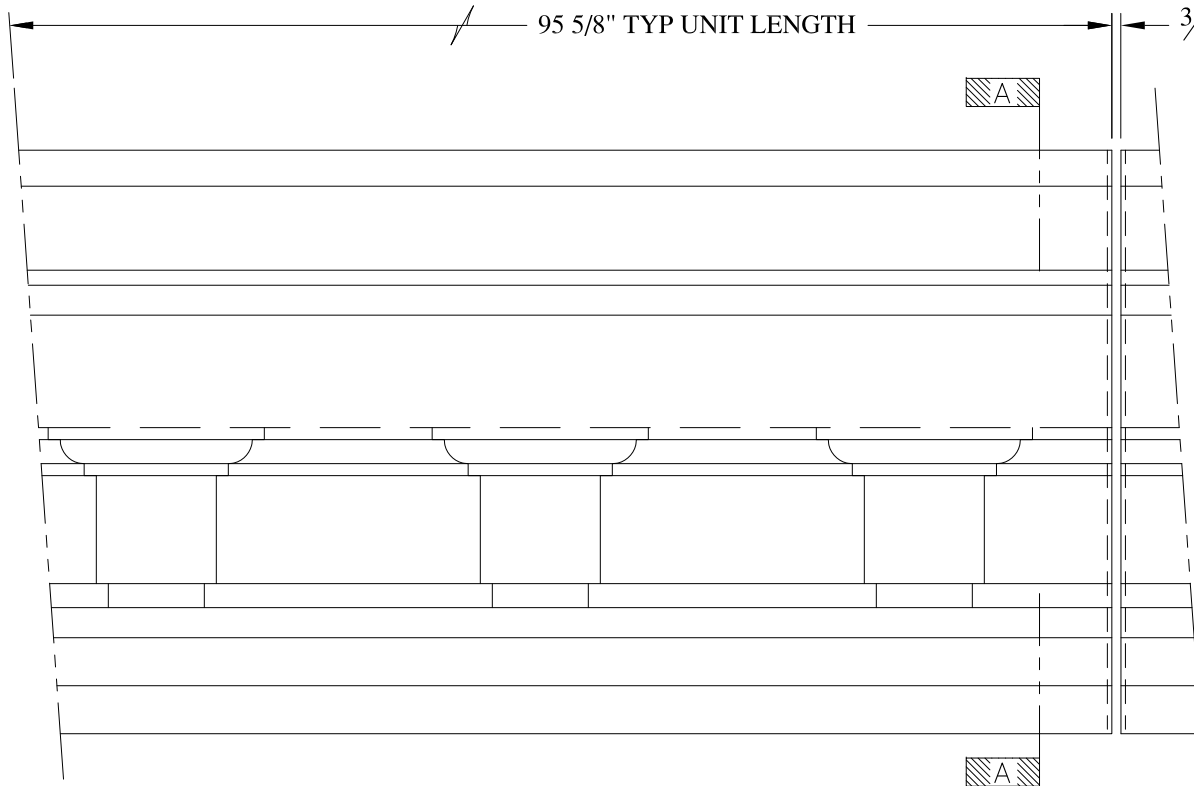

ELEVATION

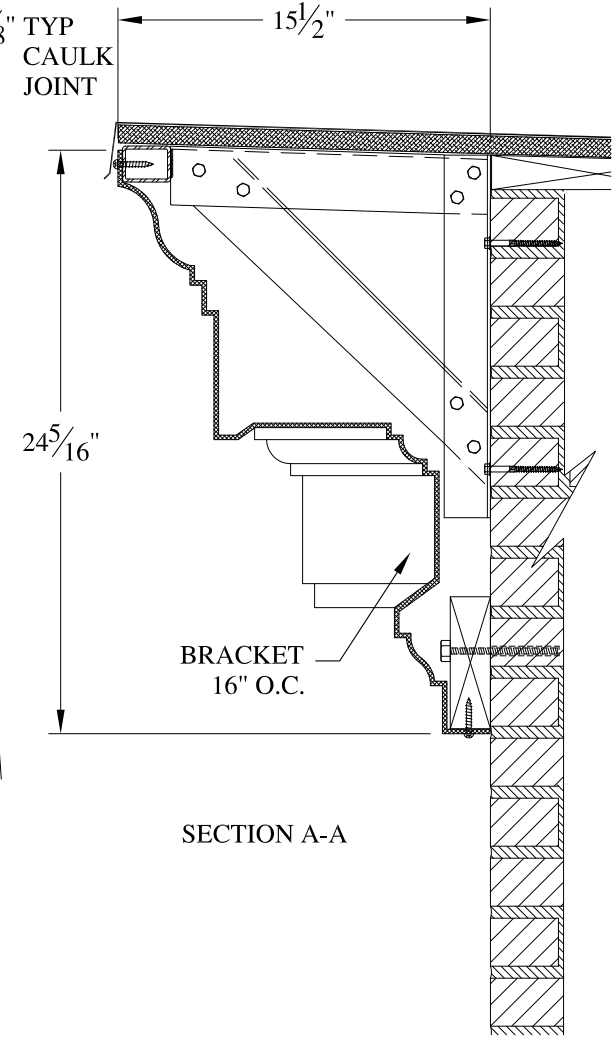

SECTION A-A

NOTES:

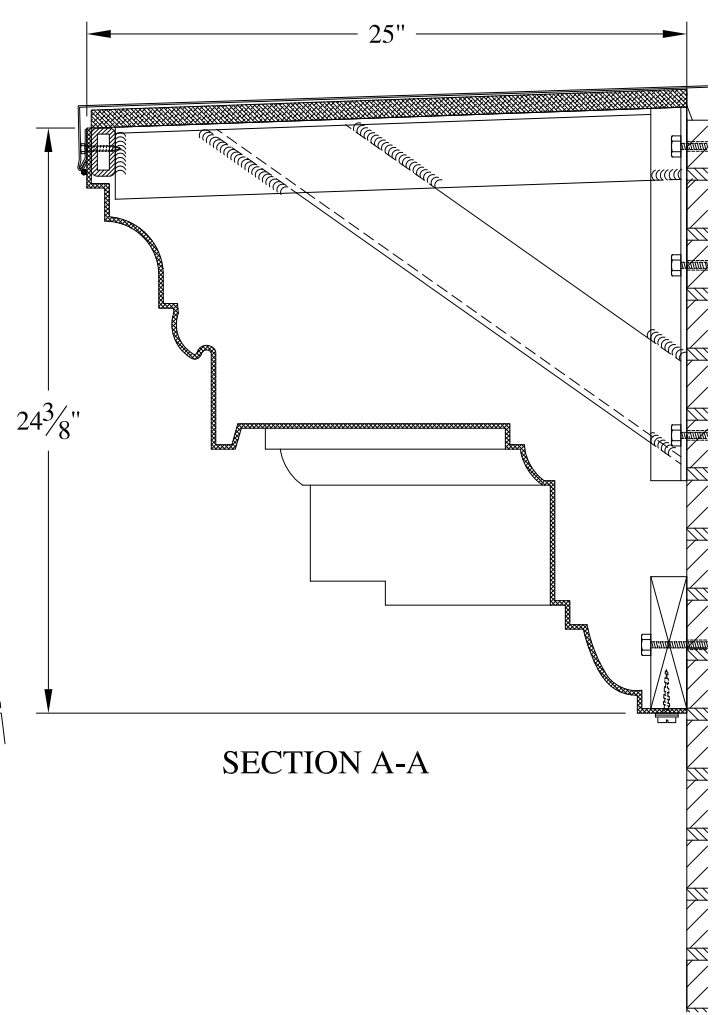
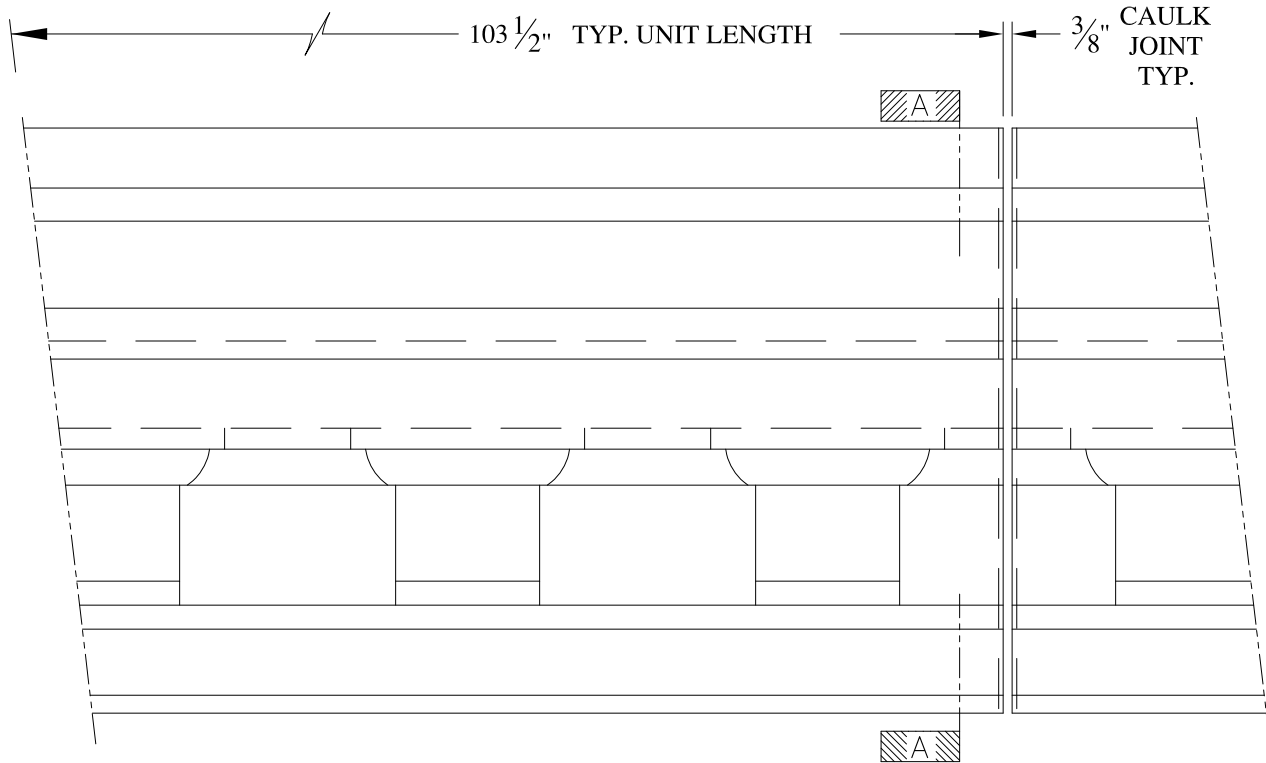

- (1) Treated Wood Blocking, Framing, Fasteners Anchors & Installation by others.
- (2) Materials:  
Laminate- Fire Retardent Fiberglass  
Surface- U.V. Resistant Gel Coat
- (3) Typ. Wall Thickness - nom. 3/16"
- (4) Allow 3/8" Spacing for Caulk (by others)

	<b>ARCH FIBERGLASS CORPORATION</b> <small>1395 MARCONI BLVD. COPIAGUE, NEW YORK 11726 631-842-4772  archfiberglass@aol.com</small>		<small>DRAWN:</small> 
	<small>SCALE:</small> <b>1/8" = 1"</b>	<b>TIME 134 WEST 93rd STREET</b>	<small>DRAWING:</small> 
	<small>DATE:</small> <b>12/12/12</b>	<small>HAUNCH MOUNT</small> <small>TYPICAL SECTION &amp; PARTIAL ELEVATION</small>	
<small>JOB SITE:</small>		<small>CONTRACTOR:</small>	



**NOTES:**

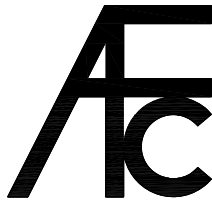

- (1) Treated Wood Blocking, Framing, Fasteners Anchors & Installation by others.
- (2) Materials:  
Laminate- Fire Retardent Fiberglass  
Surface- U.V. Resistant Gel Coat
- (3) Typ. Wall Thickness - nom. 3/16"
- (4) Allow 3/8" Spacing for Caulk (by others)

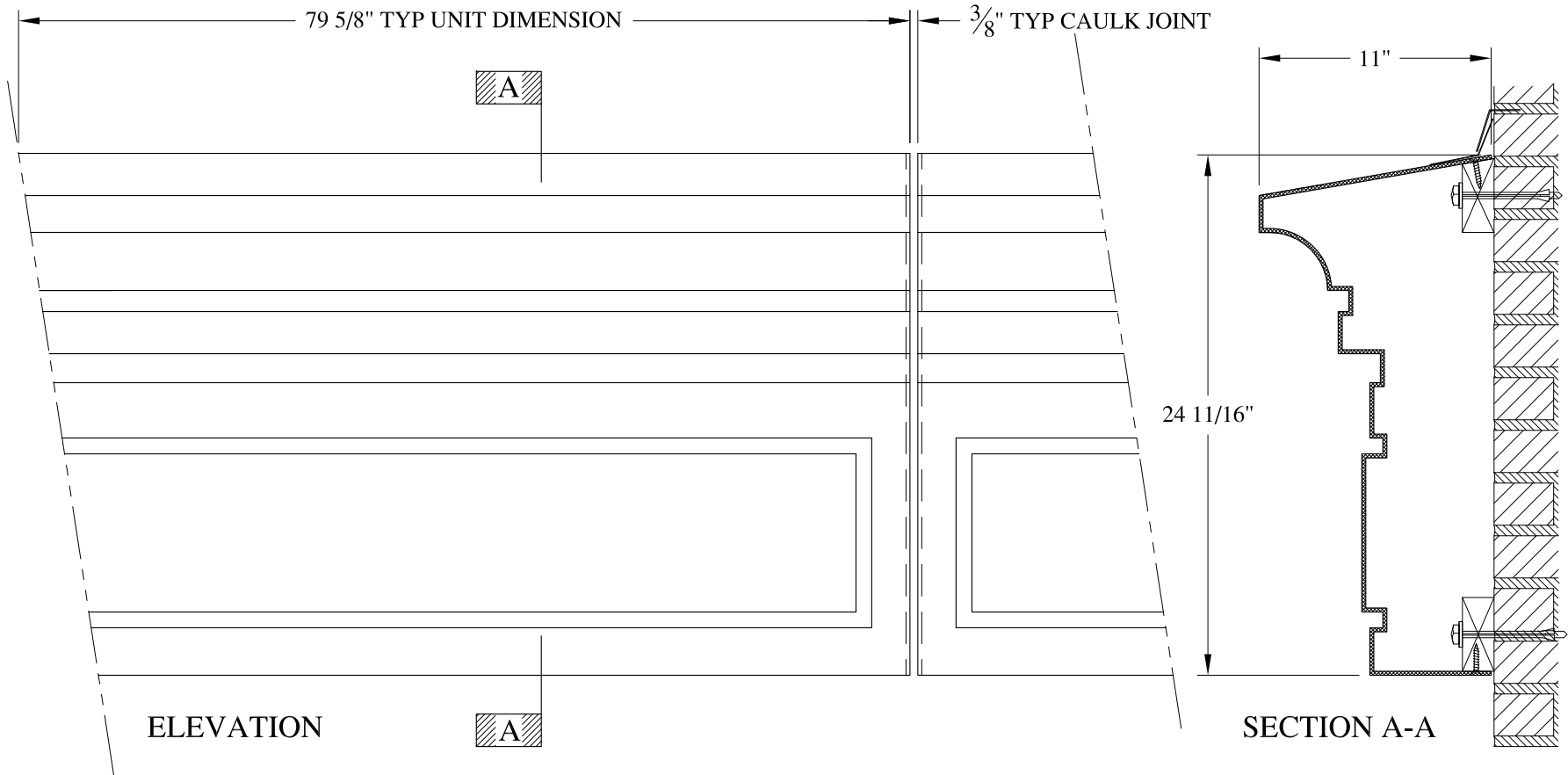
	<h2 style="margin: 0;">ARCH FIBERGLASS CORPORATION</h2> <p style="margin: 0; font-size: small;">1395 MARCONI BLVD. COPIAGUE, NEW YORK 11726 631-842-4772 archfiberglass@aol.com</p>		<p style="margin: 0; font-size: x-small;">DRAWN: </p>
	<p style="margin: 0; font-size: x-small;">SCALE: 1/8" = 1"</p> <p style="margin: 0; font-size: x-small;">DATE: 12/12/12</p>	<h3 style="margin: 0;">ANGEL GUARDIAN</h3> <p style="margin: 0; font-size: x-small;">HAUNCH MOUNT TYPICAL SECTION &amp; PARTIAL ELEVATION</p>	
<p style="margin: 0; font-size: x-small;">JOB SITE:</p>		<p style="margin: 0; font-size: x-small;">CONTRACTOR:</p>	

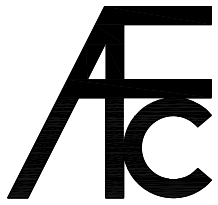

**NOTES:**

- (1) Treated Wood Blocking, Framing, Fasteners Anchors & Installation by others.
- (2) Materials:  
Laminate- Fire Retardent Fiberglass  
Surface- U.V. Resistant Gel Coat
- (3) Typ. Wall Thickness - nom. 3/16"
- (4) Allow 3/8" Spacing for Caulk (by others)

	<b>ARCH FIBERGLASS CORPORATION</b> <small>1395 MARCONI BLVD. COPIAGUE, NEW YORK 11726 631-842-4772  archfiberglass@aol.com</small>		
	SCALE: 1/8" = 1"	<b>ASTOR PLACE</b> WALL MOUNT TYPICAL SECTION & PARTIAL ELEVATION	DRAWN:  DRAWING:
JOB SITE:		CONTRACTOR:	

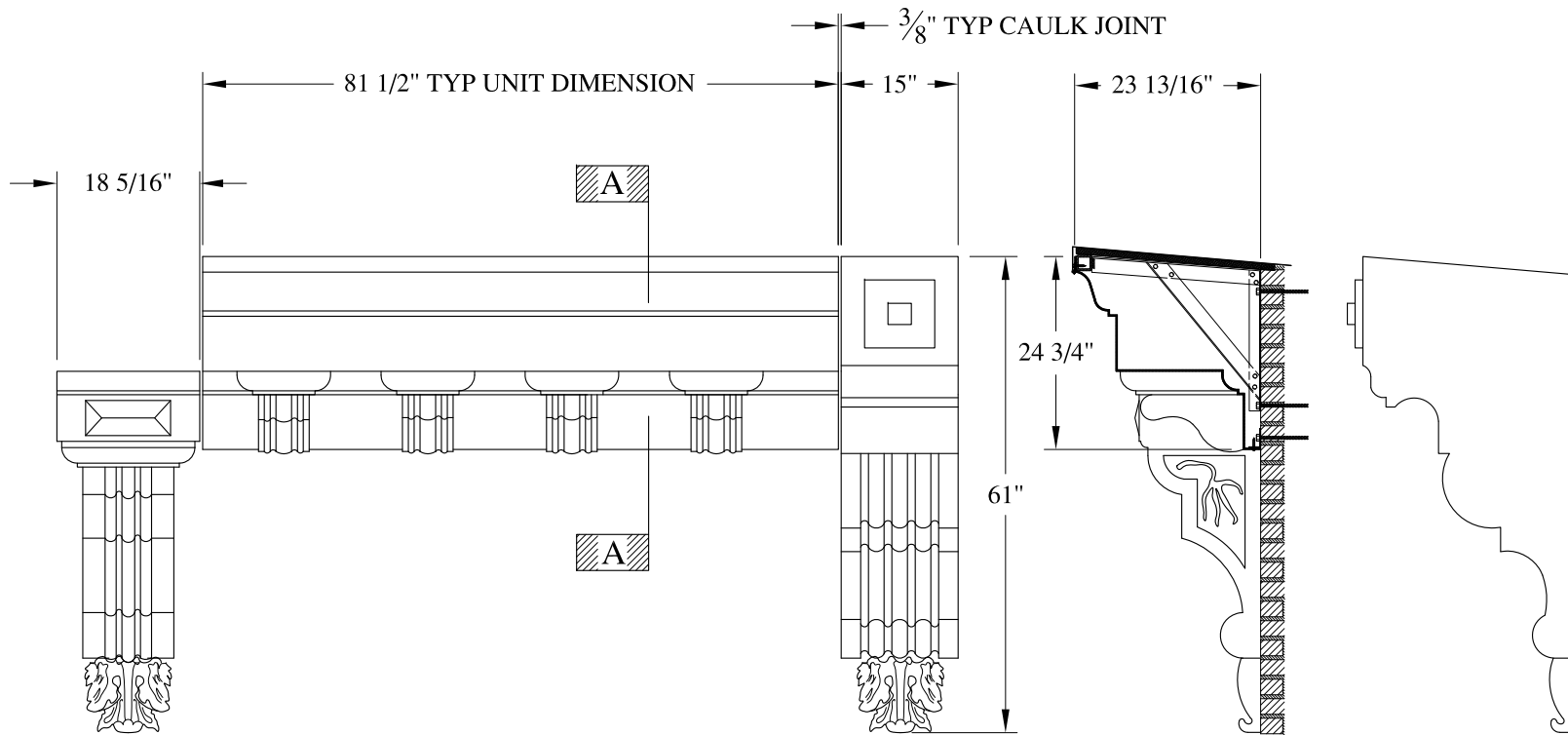



ELEVATION

SECTION A-A

**NOTES:**

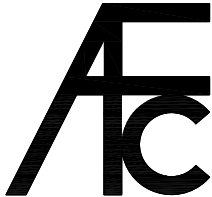
- (1) Treated Wood Blocking, Framing, Fasteners Anchors & Installation by others.
- (2) Materials:  
Laminate- Fire Retardent Fiberglass  
Surface- U.V. Resistant Gel Coat
- (3) Typ. Wall Thickness - nom. 3/16"
- (4) Allow 3/8" Spacing for Caulk (by others)

	<b>ARCH FIBERGLASS CORPORATION</b> 1395 MARCONI BLVD. COPIAGUE, NEW YORK 11726 631-842-4772 archfiberglass@aol.com		DRAWN: 
	SCALE: <b>1/2" = 1'-0"</b>	<b>LISPENARD TWO</b> FRAME MOUNT w/ BRACKETS TYPICAL SECTION & PARTIAL ELEVATION	
	DATE: <b>12/12/12</b>	DRAWING:	
JOB SITE:		CONTRACTOR:	



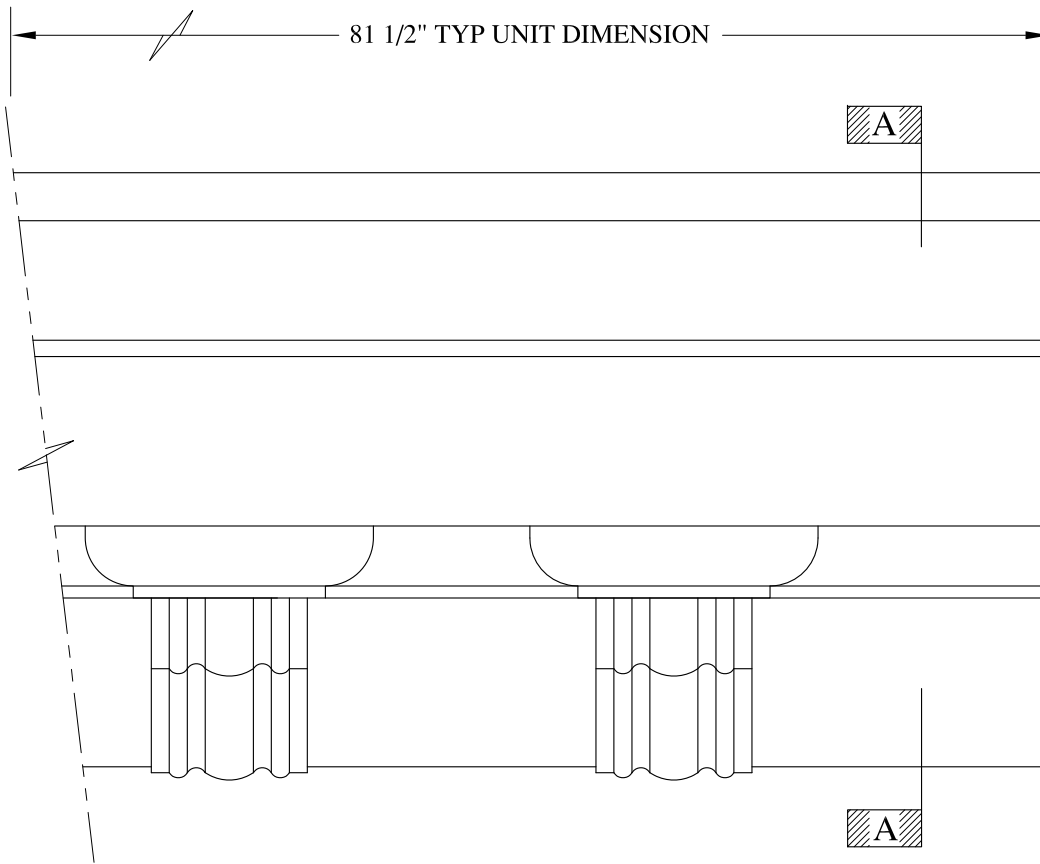

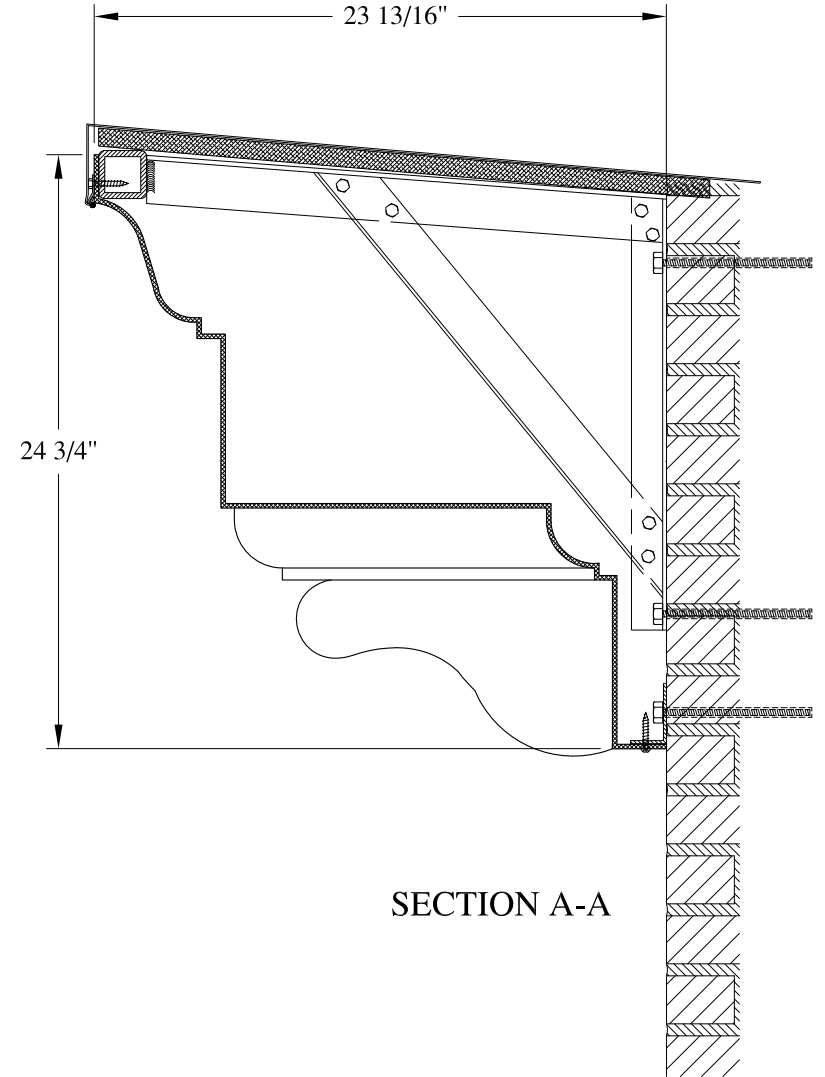

ELEVATION



SECTION A-A

**NOTES:**

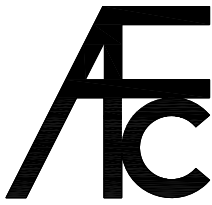

- (1) Treated Wood Blocking, Framing, Fasteners Anchors & Installation by others.
- (2) Materials:  
Laminate- Fire Retardent Fiberglass  
Surface- U.V. Resistant Gel Coat
- (3) Typ. Wall Thickness - nom. 3/16"
- (4) Allow 3/8" Spacing for Caulk (by others)

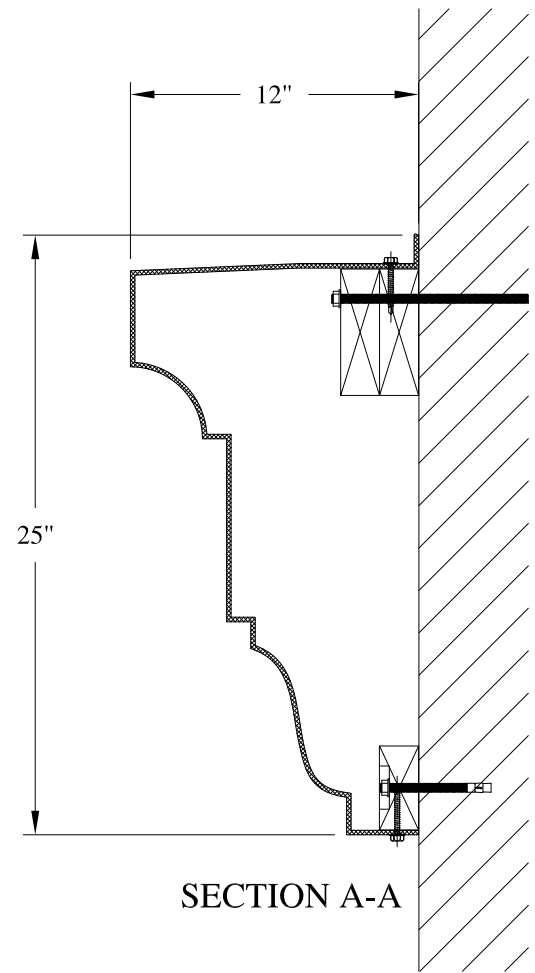
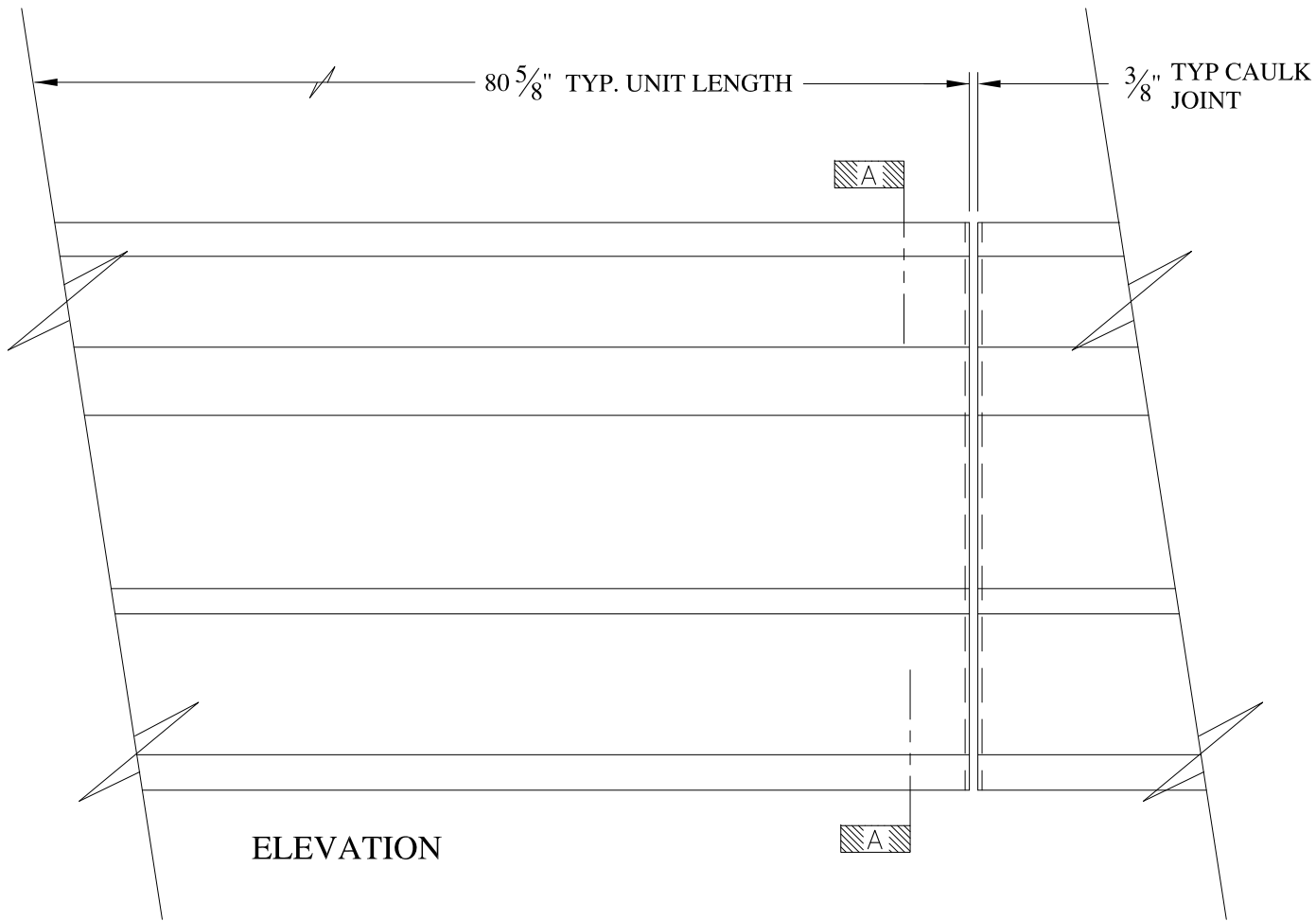
	<b>ARCH FIBERGLASS CORPORATION</b> 1395 MARCONI BLVD. COPIAGUE, NEW YORK 11726 631-842-4772 archfiberglass@aol.com		
	SCALE: <b>1/8" = 1"</b>	<b>LISPENARD TWO</b>  FRAME MOUNT TYPICAL SECTION & PARTIAL ELEVATION	DRAWN:   DRAWING:
JOB SITE:		CONTRACTOR:	

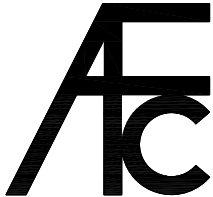

**NOTES:**

- (1) Treated Wood Blocking, Framing, Fasteners Anchors & Installation by others.
- (2) Materials:  
Laminate- Fire Retardent Fiberglass  
Surface- U.V. Resistant Gel Coat
- (3) Typ. Wall Thickness - nom. 3/16"
- (4) Allow 3/8" Spacing for Caulk (by others)

	<b>ARCH FIBERGLASS CORPORATION</b> <small>1395 MARCONI BLVD. COPIAGUE, NEW YORK 11726 631-842-4772  archfiberglass@aol.com</small>		<small>DRAWN:</small> 	
	<small>SCALE:</small> <b>1/8" = 1"</b>	<b>GREAT JONES WATERTABLE</b>		<small>DRAWING:</small>
	<small>DATE:</small> <b>12/12/12</b>	<small>WALL MOUNT  TYPICAL SECTION &amp; PARTIAL ELEVATION</small>		
<small>JOB SITE:</small>		<small>CONTRACTOR:</small>		

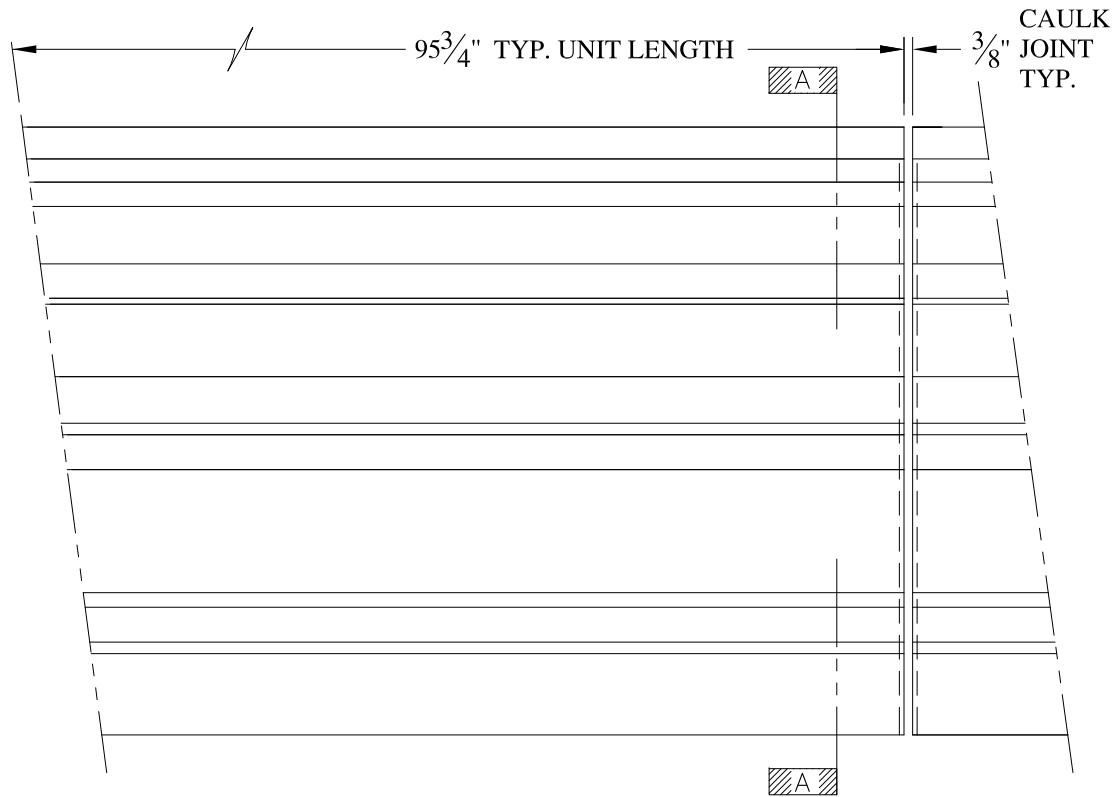

ELEVATION

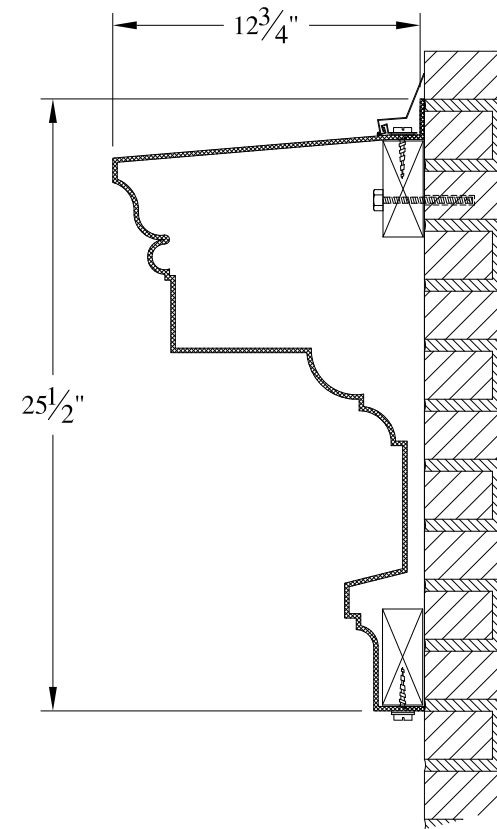

SECTION A-A

NOTES:

- (1) Treated Wood Blocking, Framing, Fasteners Anchors & Installation by others.
- (2) Materials:  
Laminate- Fire Retardent Fiberglass  
Surface- U.V. Resistant Gel Coat
- (3) Typ. Wall Thickness - nom. 3/16"
- (4) Allow 3/8" Spacing for Caulk (by others)

	<b>ARCH FIBERGLASS CORPORATION</b> 1395 MARCONI BLVD. COPIAGUE, NEW YORK 11726 631-842-4772 archfiberglass@aol.com		
	SCALE: <b>1/8" = 1"</b>	<b>HAMILTON 24</b>  WALL MOUNT TYPICAL SECTION & PARTIAL ELEVATION	DRAWN: 
	DATE: <b>12/12/12</b>	DRAWING:	CONTRACTOR:
JOB SITE:		CONTRACTOR:	



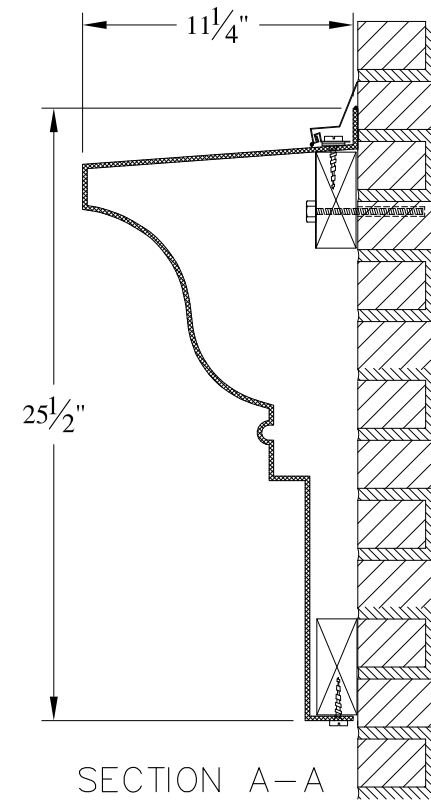
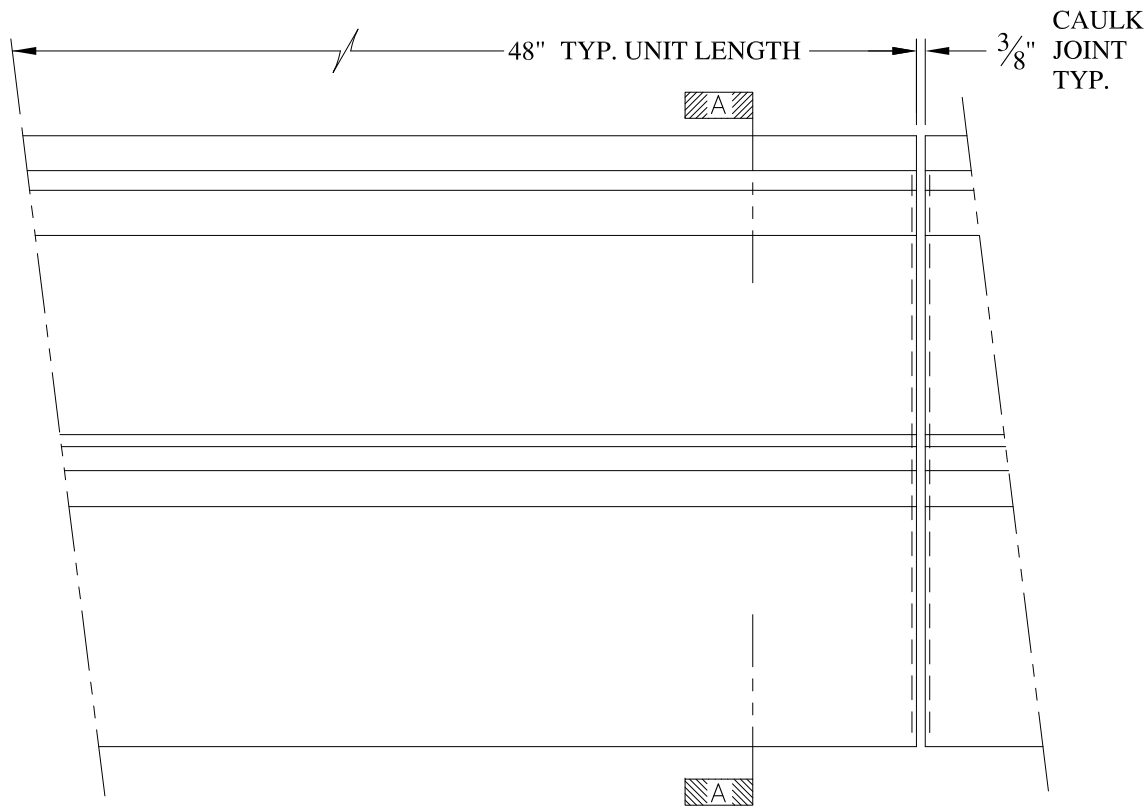

**NOTES:**

- (1) Treated Wood Blocking, Framing, Fasteners Anchors & Installation by others.
- (2) Materials:  
Laminate- Fire Retardent Fiberglass  
Surface- U.V. Resistant Gel Coat
- (3) Typ. Wall Thickness - nom. 3/16"
- (4) Allow 3/8" Spacing for Caulk (by others)

	<b>ARCHFIBERGLASS CORPORATION</b> 1395 MARCONI BLVD. COPIAGUE, NEW YORK 11726 631-842-4772 archfiberglass@aol.com		
	SCALE: <b>1/8" = 1"</b>	<b>JASON 24</b>	DRAWN:
	DATE: <b>12/12/12</b>	WALL MOUNT TYPICAL SECTION & PARTIAL ELEVATION	DRAWING:
JOB SITE:		CONTRACTOR:	

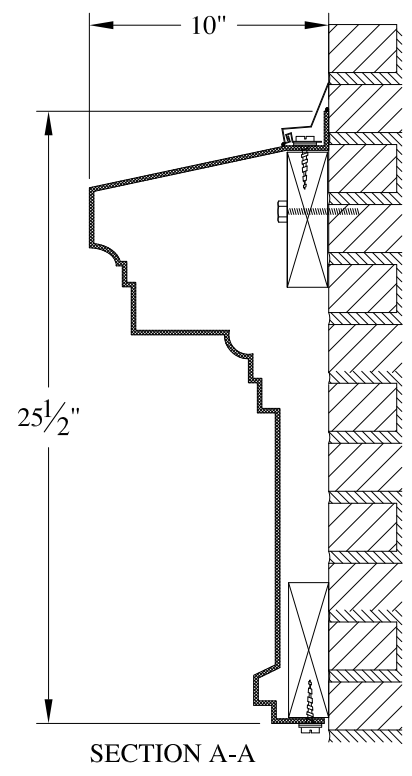
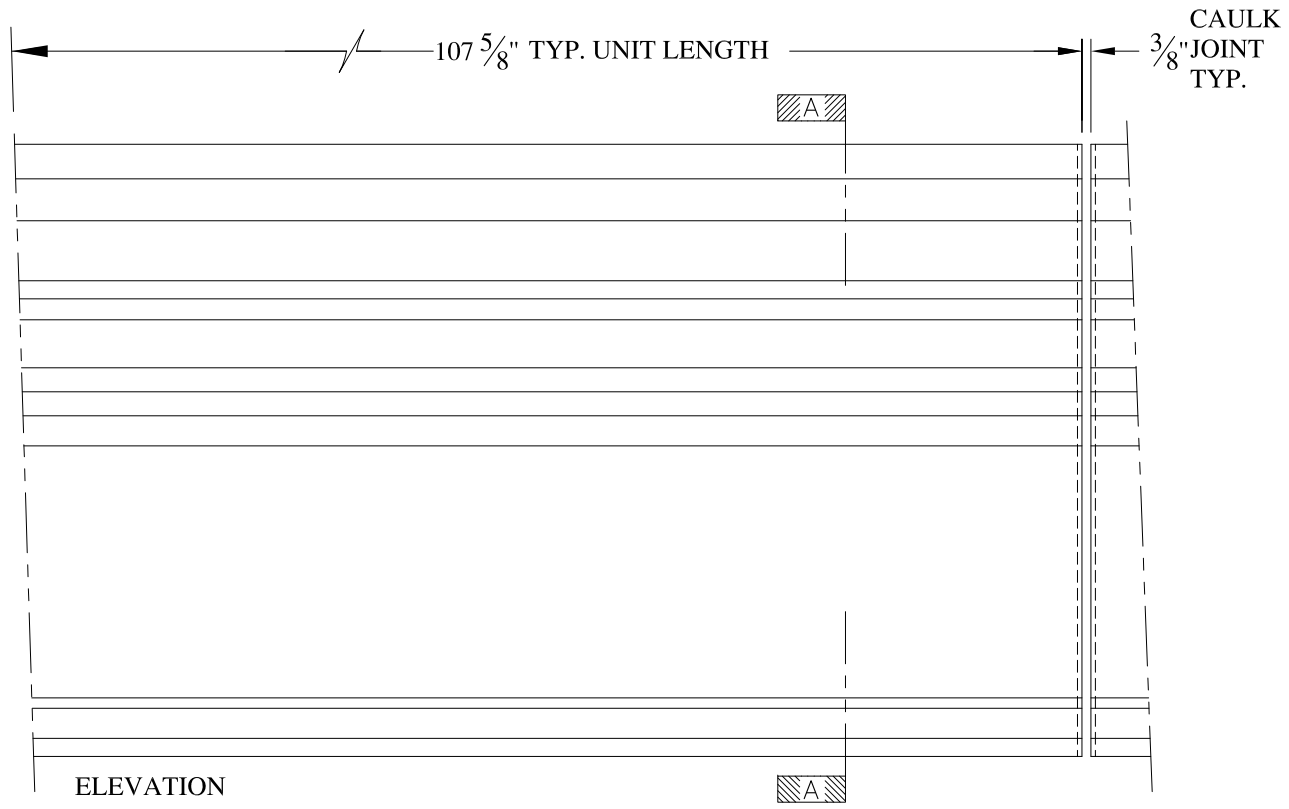

**NOTES:**

- (1) Treated Wood Blocking, Framing, Fasteners Anchors & Installation by others.
- (2) Materials:  
Laminate- Fire Retardent Fiberglass  
Surface- U.V. Resistant Gel Coat
- (3) Typ. Wall Thickness - nom. 3/16"
- (4) Allow 3/8" Spacing for Caulk (by others)

	<b>ARCH FIBERGLASS CORPORATION</b> <small>1395 MARCONI BLVD. COPIAGUE, NEW YORK 11726 631-842-4772  archfiberglass@aol.com</small>		
	SCALE: 1/8" = 1"	<b>LAZLO</b> WALL MOUNT TYPICAL SECTION & PARTIAL ELEVATION	DRAWN:
	DATE: 12/12/12		DRAWING:
JOB SITE:		CONTRACTOR:	

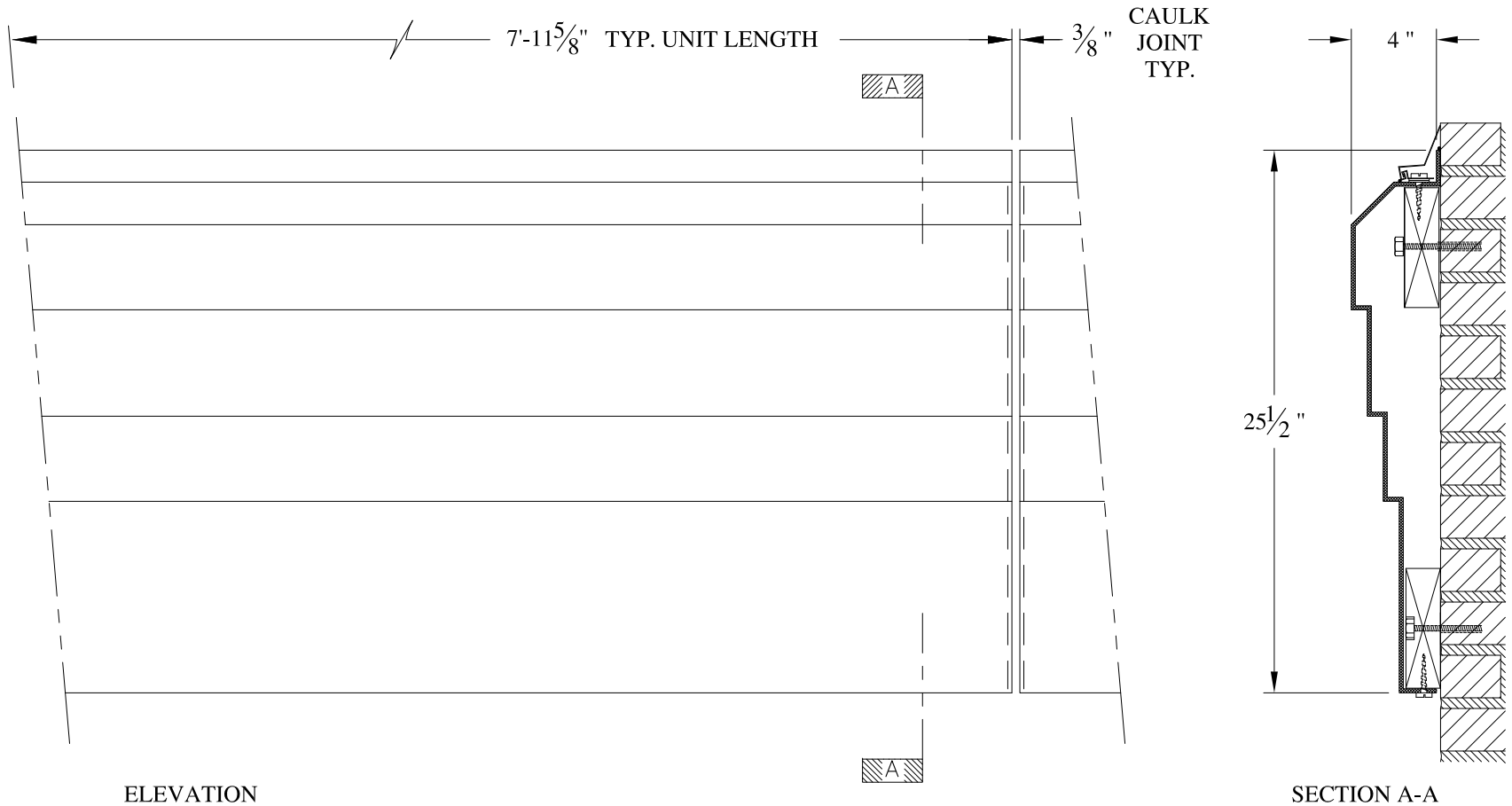



ELEVATION

SECTION A-A

**NOTES:**

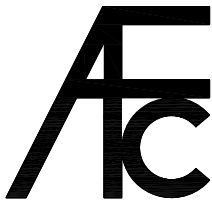
- (1) Treated Wood Blocking, Framing, Fasteners Anchors & Installation by others.
- (2) Materials:  
Laminate- Fire Retardent Fiberglass  
Surface- U.V. Resistant Gel Coat
- (3) Typ. Wall Thickness - nom. 3/16"
- (4) Allow 3/8" Spacing for Caulk (by others)

	<b>ARCH FIBERGLASS CORPORATION</b> <small>1395 MARCONI BLVD. COPIAGUE, NEW YORK 11726 631-842-4772  archfiberglass@aol.com</small>		
	SCALE: <b>1/8" = 1"</b>	<b>SPARROW LOWER</b>  WALL MOUNT TYPICAL SECTION & PARTIAL ELEVATION	DRAWN: 
	DATE: <b>12/12/12</b>		DRAWING:
JOB SITE:		CONTRACTOR:	

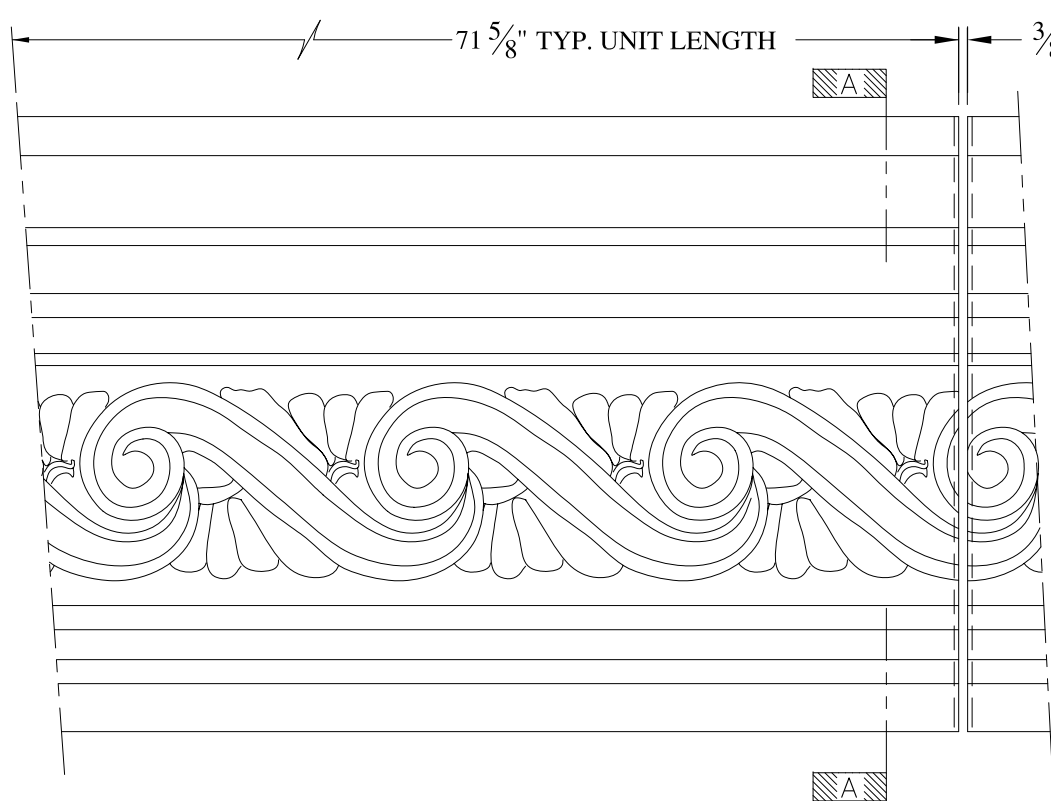

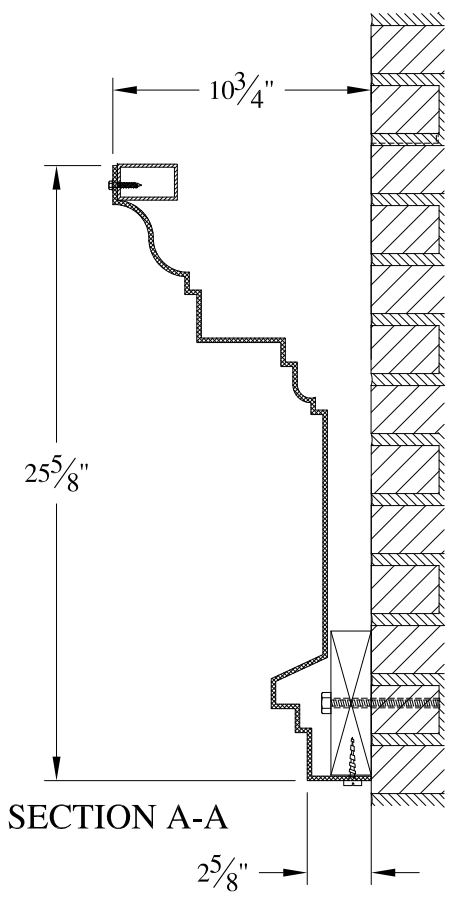

TYP.  
CAULK  
JOINT



SECTION A-A

**NOTES:**

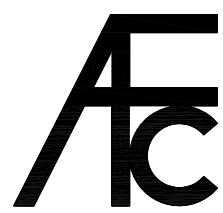
- (1) Treated Wood Blocking, Framing, Fasteners Anchors & Installation by others.
- (2) Materials:  
Laminate- Fire Retardent Fiberglass  
Surface- U.V. Resistant Gel Coat
- (3) Typ. Wall Thickness - nom. 3/16"
- (4) Allow 3/8" Spacing for Caulk (by others)

	<h2 style="margin: 0;">ARCH FIBERGLASS CORPORATION</h2> <p style="margin: 0; font-size: small;">1395 MARCONI BLVD. COPIAGUE, NEW YORK 11726 631-842-4772 archfiberglass@aol.com</p>		<p style="font-size: x-small;">DRAWN:</p> 
	SCALE:	1/8" = 1"	246 EAST 53rd STOREFRONT
DATE:	12/12/12	<p style="font-size: x-small;">FRAME MOUNT TYPICAL SECTION &amp; PARTIAL ELEVATION</p>	
JOB SITE:		CONTRACTOR:	







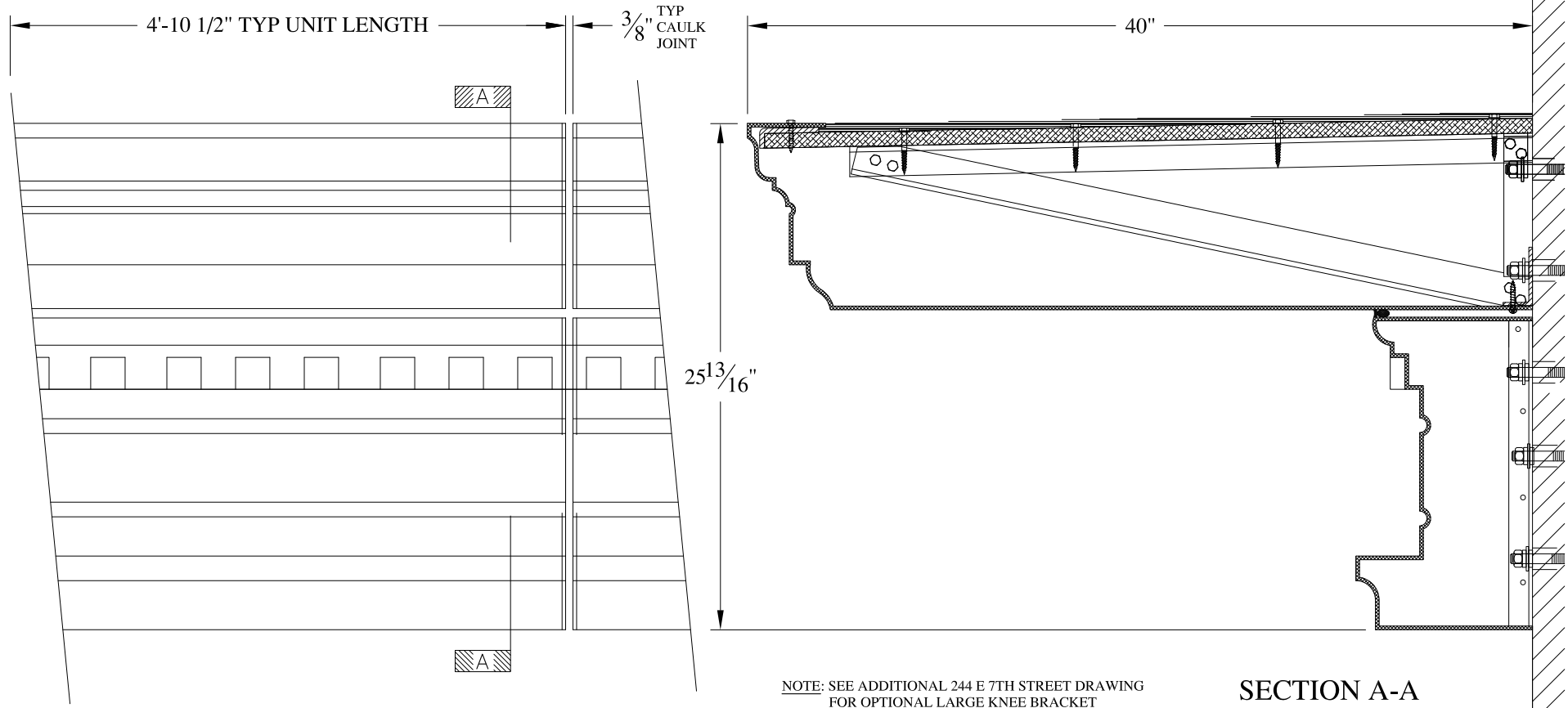



**NOTES:**

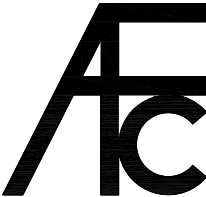

- (1) Treated Wood Blocking, Framing, Fasteners Anchors & Installation by others.
- (2) Materials:  
Laminate- Fire Retardant Fiberglass  
Surface- U.V. Resistant Gel Coat
- (3) Typ. Wall Thickness - nom. 3/16"
- (4) Allow 3/8" Spacing for Caulk (by others)

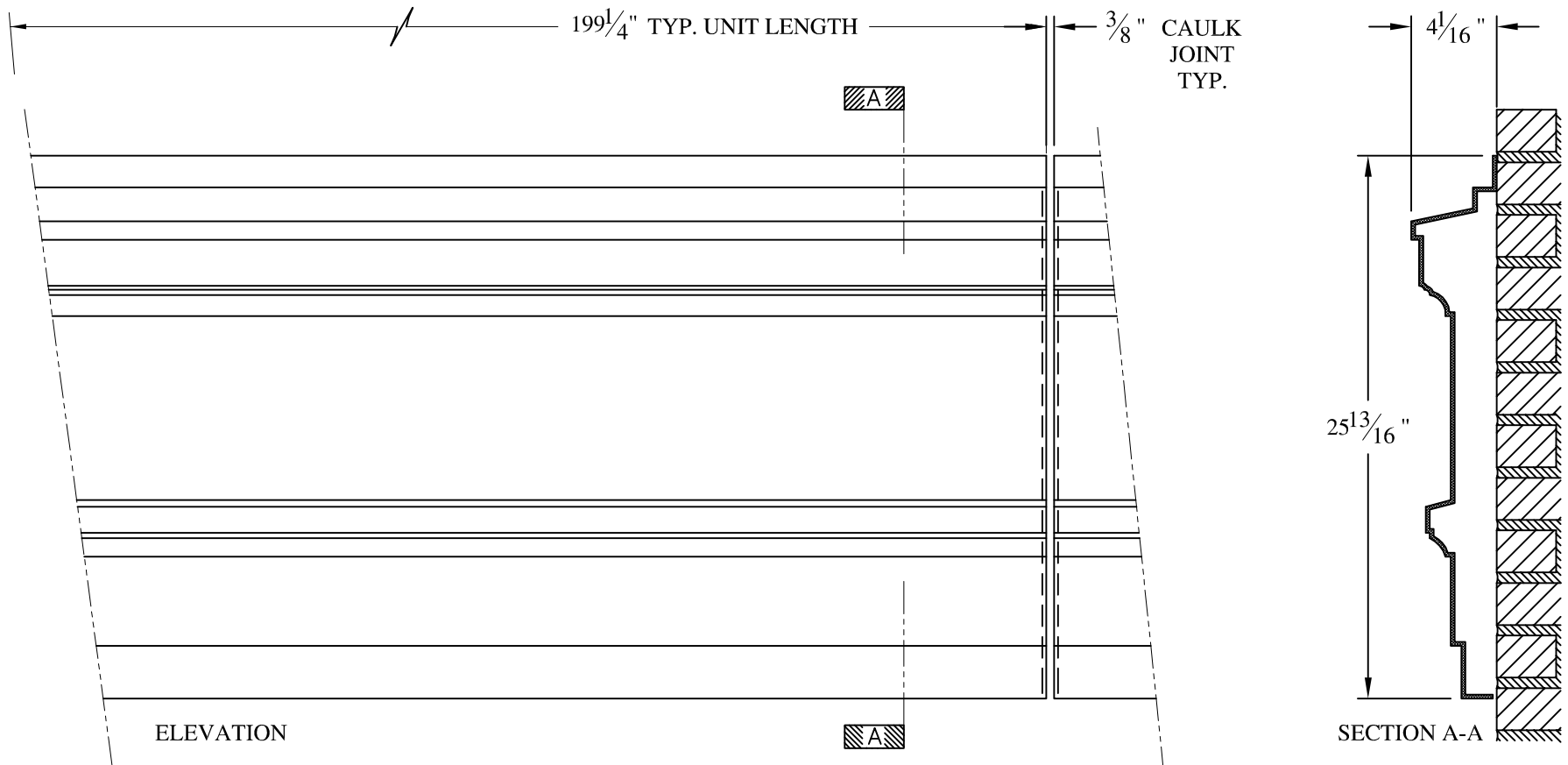
	<b>ARCH FIBERGLASS CORPORATION</b> 1395 MARCONI BLVD. COPIAGUE, NEW YORK 11726 631-842-4772 archfiberglass@aol.com		
	SCALE: <b>1/8" = 1"</b>	<b>244 East 7th Street</b>	DRAWN: 
	DATE: <b>12/12/12</b>	FRAME MOUNT BALCONY CORNICE TYPICAL SECTION & PARTIAL ELEVATION	DRAWING:
JOB SITE:		CONTRACTOR:	



**NOTES:**

- (1) Treated Wood Blocking, Framing, Fasteners Anchors & Installation by others.
- (2) Materials:  
Laminate— Fire Retardent Fiberglass  
Surface— U.V. Resistant Gel Coat
- (3) Typ. Wall Thickness — nom. 3/16"
- (4) Allow 3/8" Spacing for Caulk (by others)

	<h2 style="margin: 0;">ARCH FIBERGLASS CORPORATION</h2> <p style="margin: 0; font-size: small;">1395 MARCONI BLVD. COPIAGUE, NEW YORK 11726 631-842-4772 archfiberglass@aol.com</p>		<p style="margin: 0; font-size: x-small;">DRAWN:</p> 	
	<p style="margin: 0; font-size: x-small;">SCALE:</p> <p style="margin: 0; font-size: large;">1/8" = 1"</p>	<h3 style="margin: 0;">CHELSEA SPANDREL PANEL</h3> <p style="margin: 0; font-size: x-small;">WALL MOUNT TYPICAL SECTION &amp; PARTIAL ELEVATION</p>		<p style="margin: 0; font-size: x-small;">DRAWING:</p>
	<p style="margin: 0; font-size: x-small;">DATE:</p> <p style="margin: 0; font-size: large;">12/12/12</p>			
<p style="margin: 0; font-size: x-small;">JOB SITE:</p>			<p style="margin: 0; font-size: x-small;">CONTRACTOR:</p>	

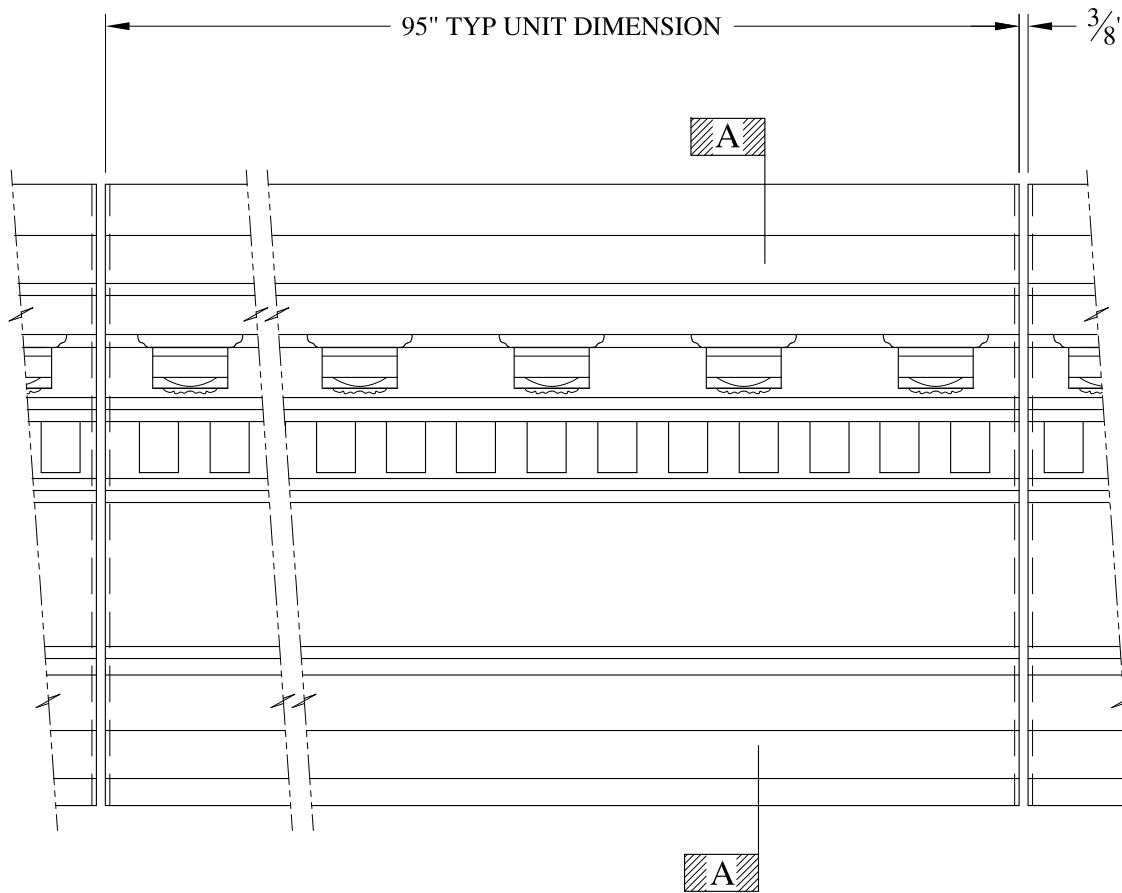

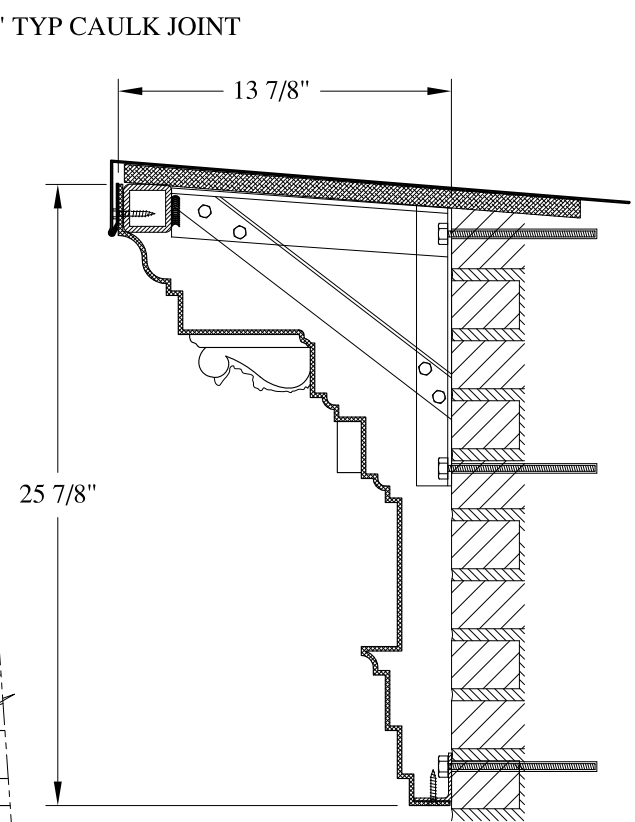

ELEVATION



SECTION A-A

NOTES:

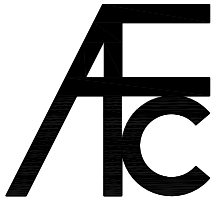

- (1) Treated Wood Blocking, Framing, Fasteners Anchors & Installation by others.
- (2) Materials:  
Laminate- Fire Retardent Fiberglass  
Surface- U.V. Resistant Gel Coat
- (3) Typ. Wall Thickness - nom. 3/16"
- (4) Allow 3/8" Spacing for Caulk (by others)

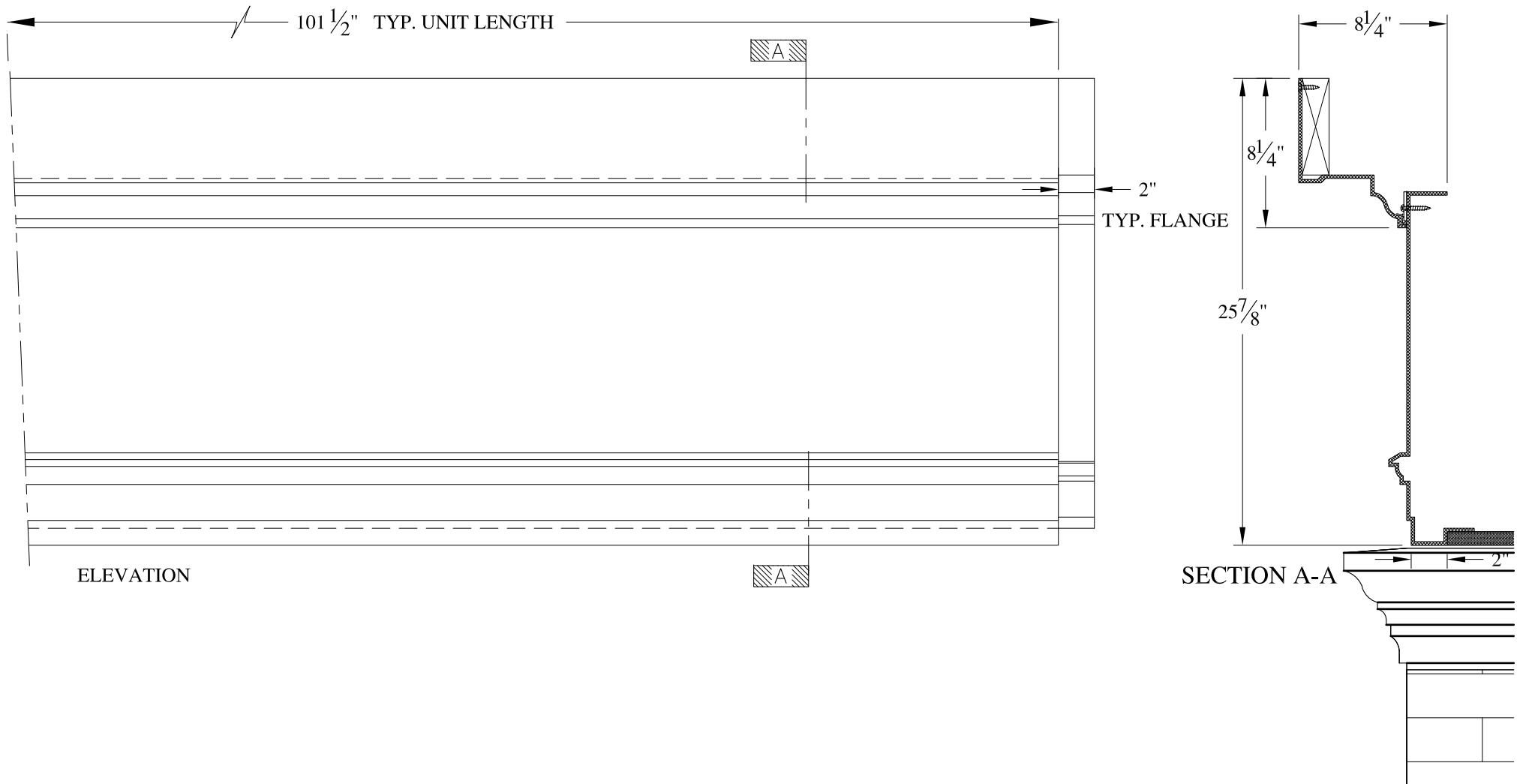
	<b>ARCH FIBERGLASS CORPORATION</b> 1395 MARCONI BLVD. COPIAGUE, NEW YORK 11726 631-842-4772 archfiberglass@aol.com		
	SCALE: <b>1/8" = 1"</b>	<b>RALLY TWO</b>  HAUNCH MOUNT TYPICAL SECTION & PARTIAL ELEVATION	DRAWN:   DRAWING:
JOB SITE:		CONTRACTOR:	

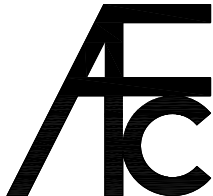

**NOTES:**

- (1) Treated Wood Blocking, Framing, Fasteners Anchors & Installation by others.
- (2) Materials:  
Laminate- Fire Retardent Fiberglass  
Surface- U.V. Resistant Gel Coat
- (3) Typ. Wall Thickness - nom. 3/16"
- (4) Allow 3/8" Spacing for Caulk (by others)

	<b>ARCH FIBERGLASS CORPORATION</b> <small>1395 MARCONI BLVD. COPIAGUE, NEW YORK 11726 631-842-4772  archfiberglass@aol.com</small>		
	SCALE: 1/8" = 1"	<b>SANDY HOOK 3</b> FRAME MOUNT TYPICAL SECTION & PARTIAL ELEVATION	DRAWN: 
DATE: 12/12/12		DRAWING:	
JOB SITE:		CONTRACTOR:	

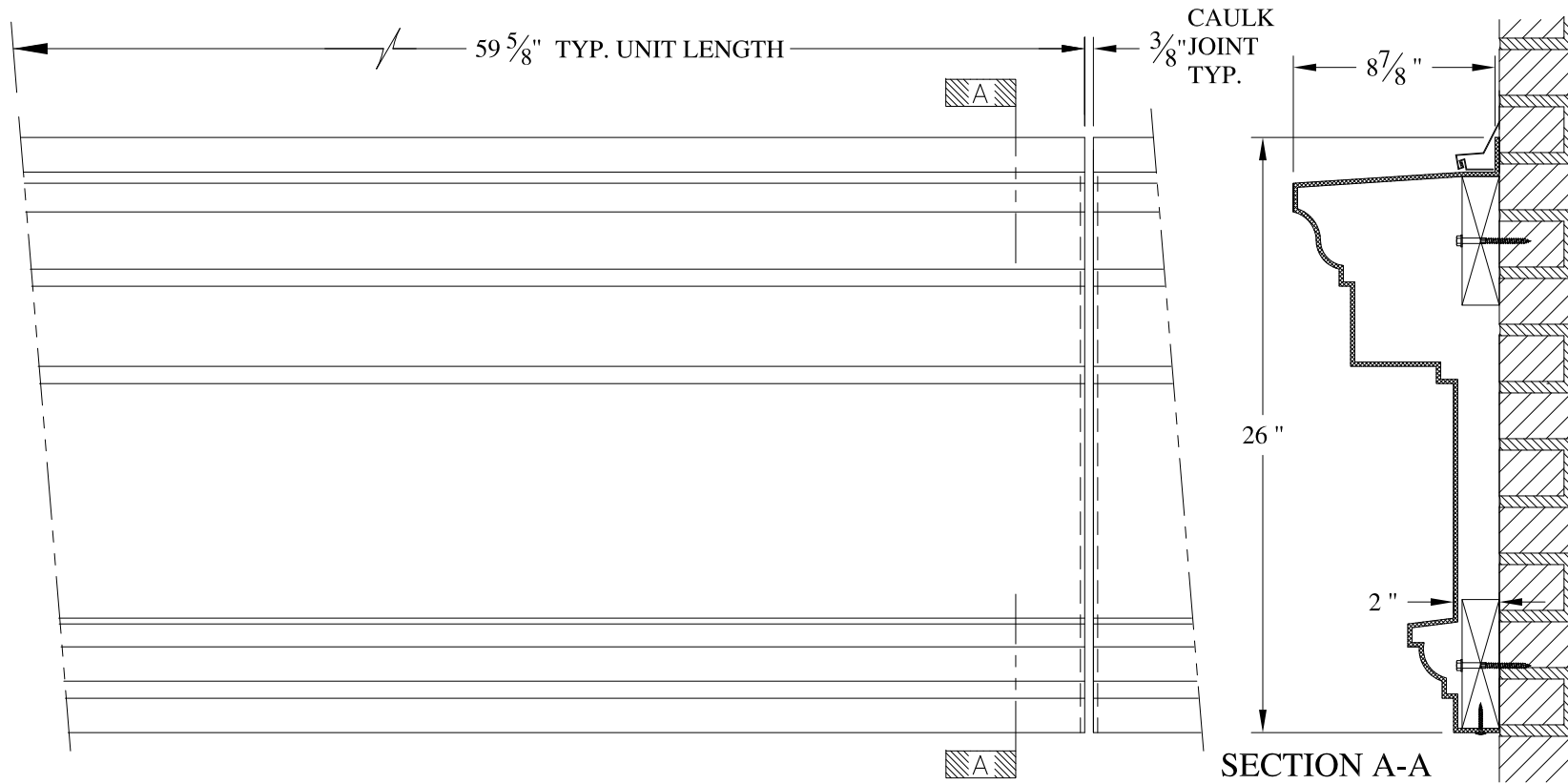

**NOTES:**

- (1) Treated Wood Blocking, Framing, Fasteners Anchors & Installation by others.
- (2) Materials:  
Laminate- Fire Retardent Fiberglass  
Surface- U.V. Resistant Gel Coat
- (3) Typ. Wall Thickness - nom. 3/16"
- (4) Allow 3/8" Spacing for Caulk (by others)

	<b>ARCH FIBERGLASS CORPORATION</b> 1395 MARCONI BLVD. COPIAGUE, NEW YORK 11726 631-842-4772 archfiberglass@aol.com		DRAWN:
	SCALE: <b>1/8" = 1"</b>	<b>35 VESTRY</b>  WALL MOUNT TYPICAL SECTION & PARTIAL ELEVATION	DRAWING:
JOB SITE:		CONTRACTOR:	

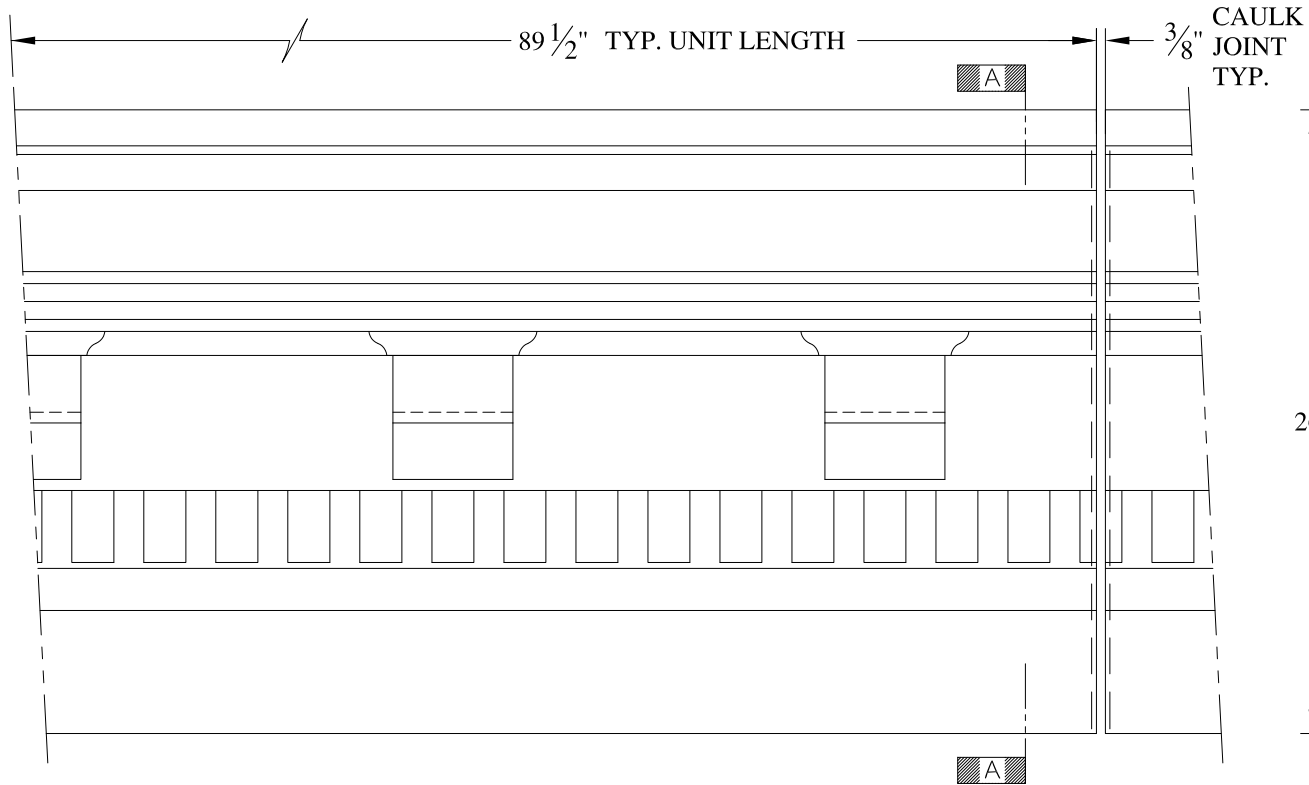

ELEVATION

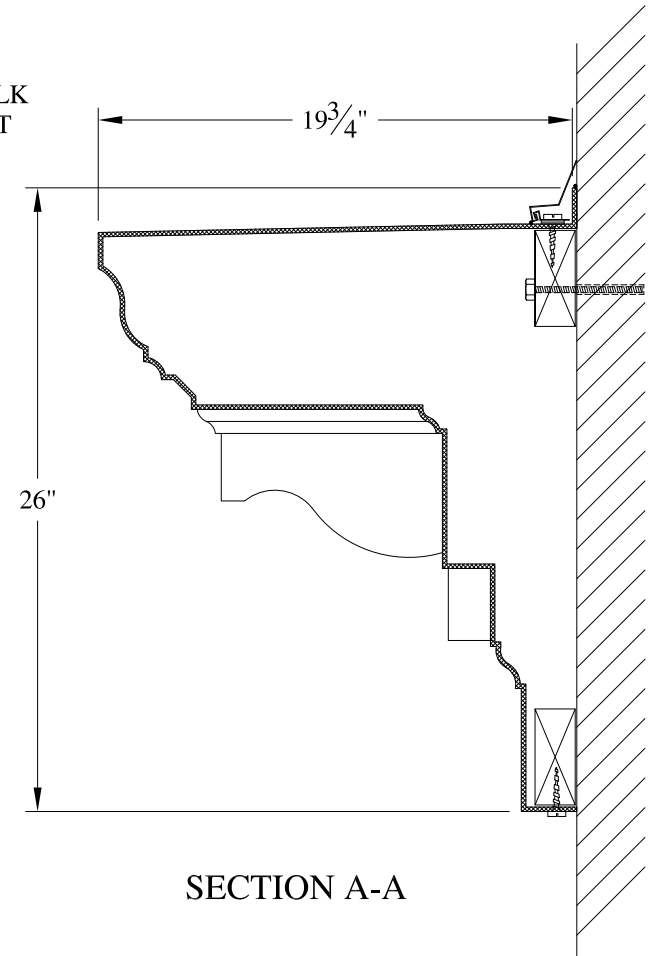

SECTION A-A

NOTES:

- (1) Treated Wood Blocking, Framing, Fasteners Anchors # Installation by others.
- (2) Materials:  
Laminate- Fire Retardent Fiberglass  
Surface- U.V. Resistant Gel Coat
- (3) Typ. Wall Thickness - nom. 3/16"
- (4) Allow 3/8" Spacing for Caulk (by others)

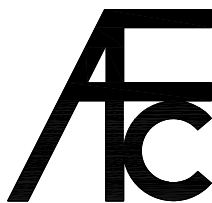

**ARCH FIBERGLASS CORPORATION**

1395 MARCONI BLVD. COPIAGUE, NEW YORK 11726 631-842-4772  
archfiberglass@aol.com

SCALE:  
1/8" = 1"  
DATE:  
12/12/12

**GATES (MIDDLE)**

WALL MOUNT  
TYPICAL SECTION & PARTIAL ELEVATION

DRAWN: 

DRAWING:

JOB SITE:

CONTRACTOR:





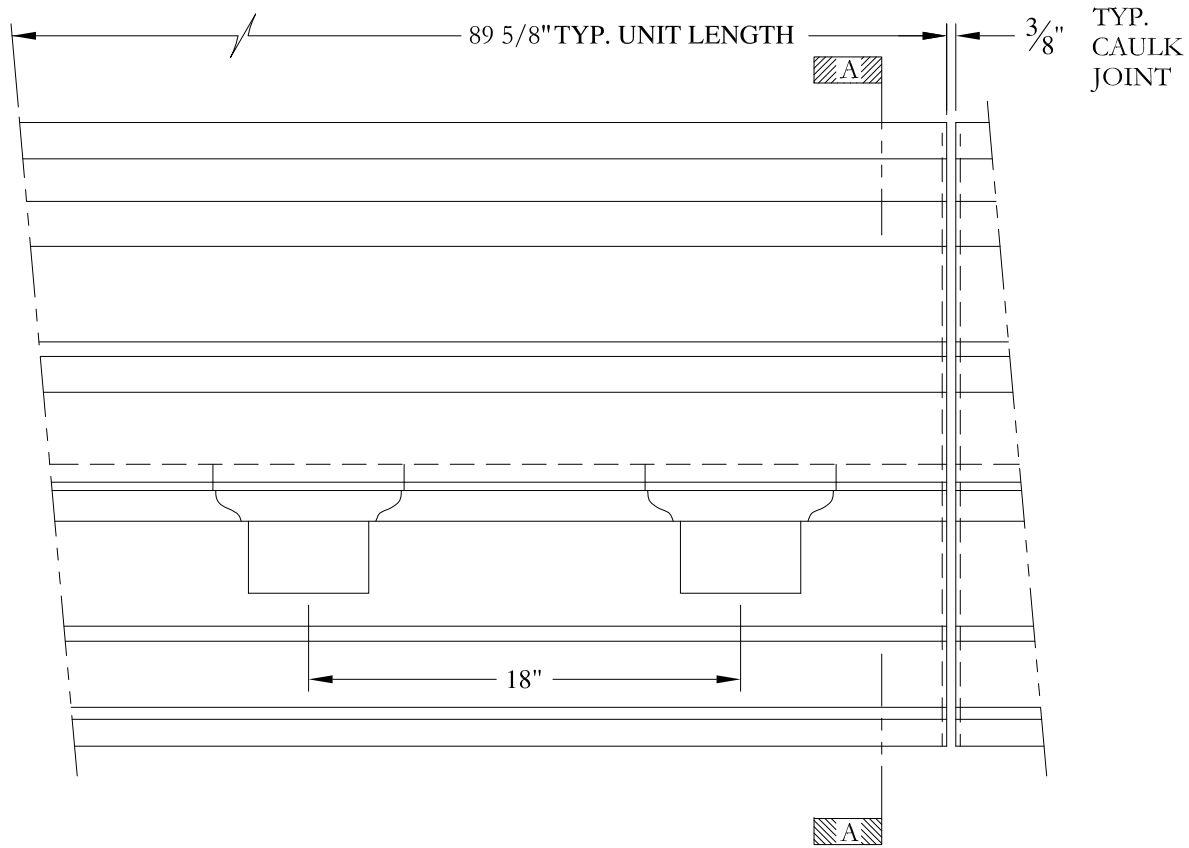

ELEVATION

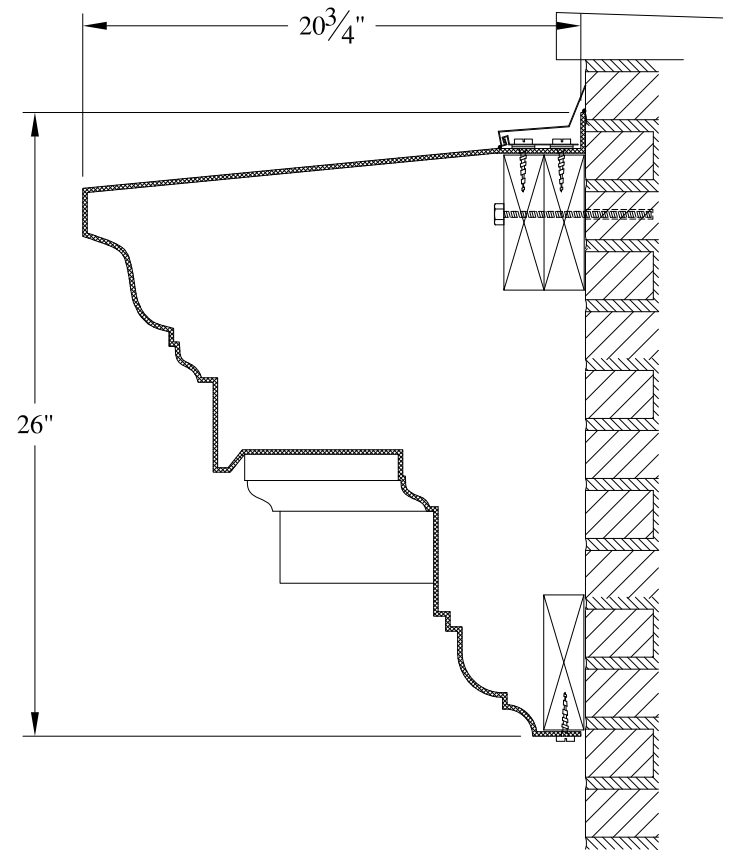

SECTION A-A

NOTES:

- (1) Treated Wood Blocking, Framing, Fasteners Anchors & Installation by others.
- (2) Materials:  
Laminate- Fire Retardent Fiberglass  
Surface- U.V. Resistant Gel Coat
- (3) Typ. Wall Thickness - nom. 3/16"
- (4) Allow 3/8" Spacing for Caulk (by others)

	<b>ARCH FIBERGLASS CORPORATION</b> 1395 MARCONI BLVD. COPIAGUE, NEW YORK 11726 631-842-4772 archfiberglass@aol.com		DRAWN:
	SCALE: <b>1/8" = 1"</b>	<b>MARLBORO FOUR</b>	
	DATE: <b>12/12/12</b>	WALL MOUNT TYPICAL SECTION & PARTIAL ELEVATION	
JOB SITE:		CONTRACTOR:	

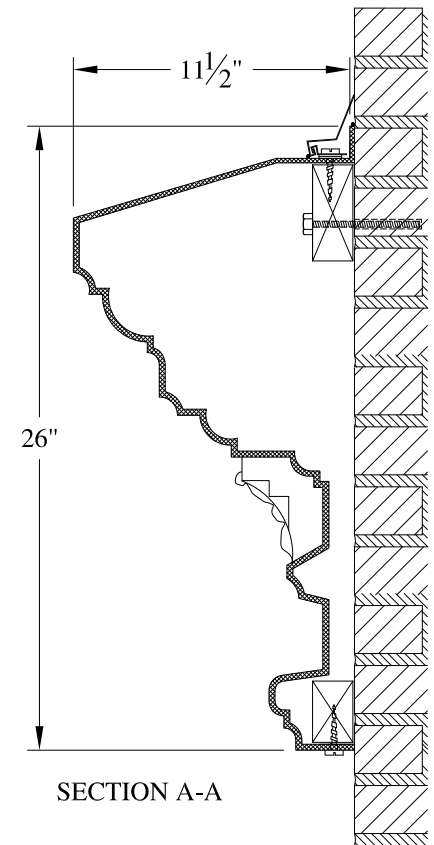
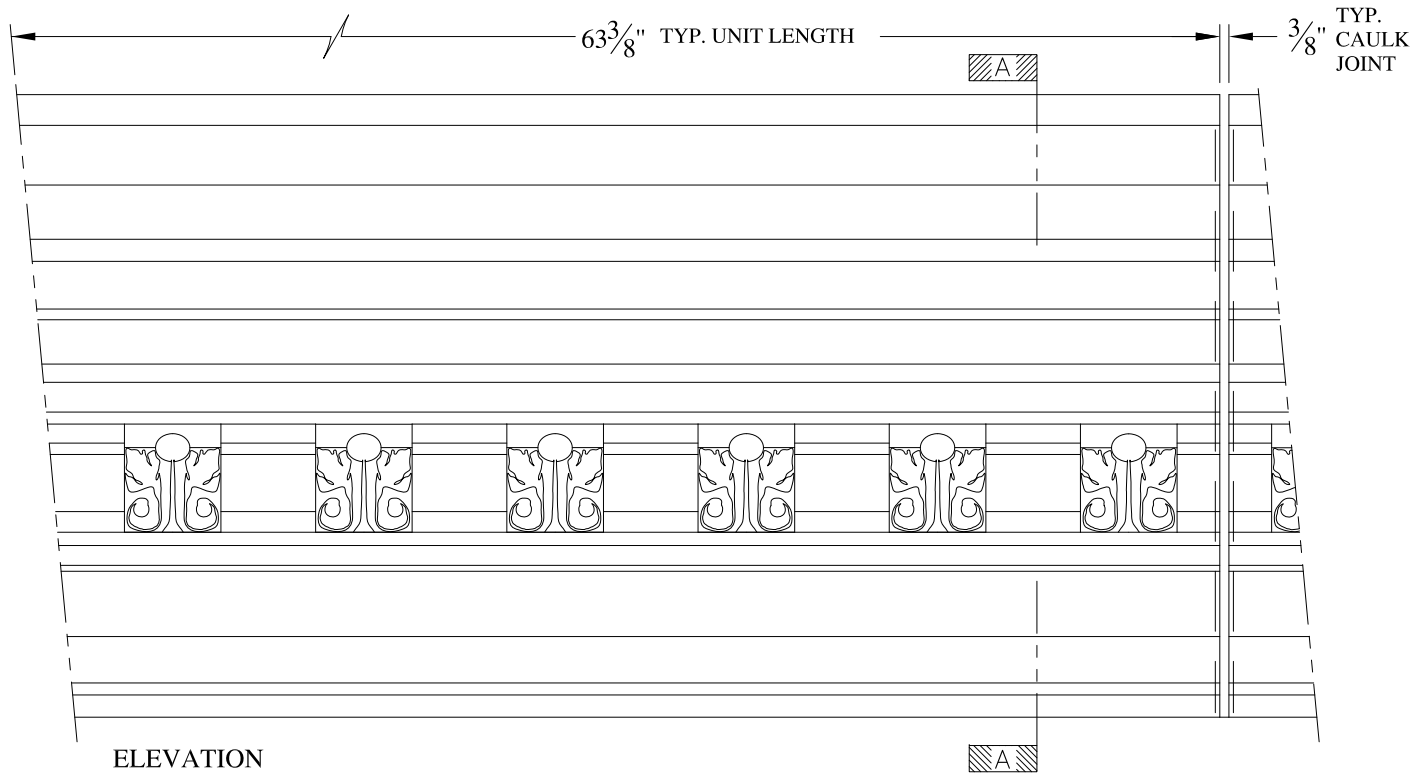

**NOTES:**

- (1) Treated Wood Blocking, Framing, Fasteners Anchors & Installation by others.
- (2) Materials:  
Laminate- Fire Retardent Fiberglass  
Surface- U.V. Resistant Gel Coat
- (3) Typ. Wall Thickness - nom. 3/16"
- (4) Allow 3/8" Spacing for Caulk (by others)

	<b>ARCH FIBERGLASS CORPORATION</b> 1395 MARCONI BLVD. COPIAGUE, NEW YORK 11726 631-842-4772 archfiberglass@aol.com		
	SCALE: <b>1/8" = 1"</b>	<b>PARKSIDE 2</b>  WALL MOUNT TYPICAL SECTION & PARTIAL ELEVATION	DRAWN: 
DATE: <b>12/12/12</b>		DRAWING:	
JOB SITE:		CONTRACTOR:	

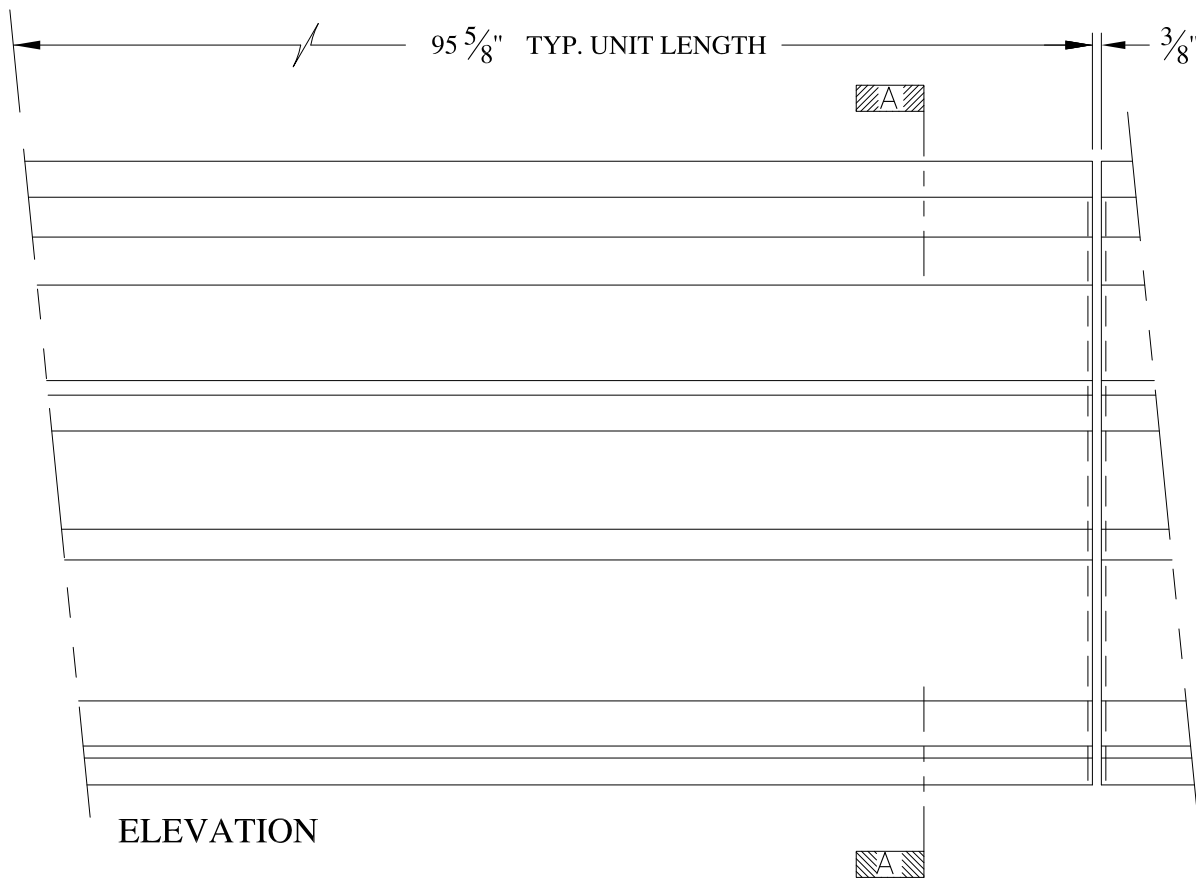

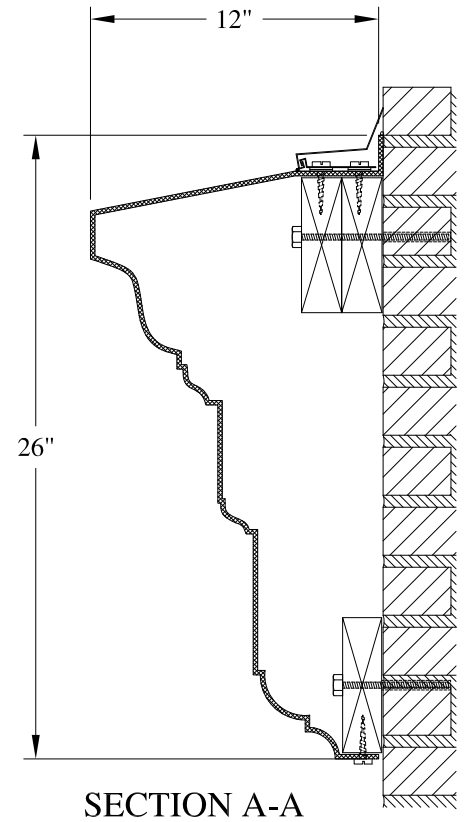

CAULK  
JOINT  
TYP.  
 $\frac{3}{8}$ "



NOTES:

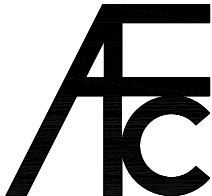

- (1) Treated Wood Blocking, Framing, Fasteners Anchors & Installation by others.
- (2) Materials:  
Laminate- Fire Retardent Fiberglass  
Surface- U.V. Resistant Gel Coat
- (3) Typ. Wall Thickness - nom.  $\frac{3}{16}$ "
- (4) Allow  $\frac{3}{8}$ " Spacing for Caulk (by others)

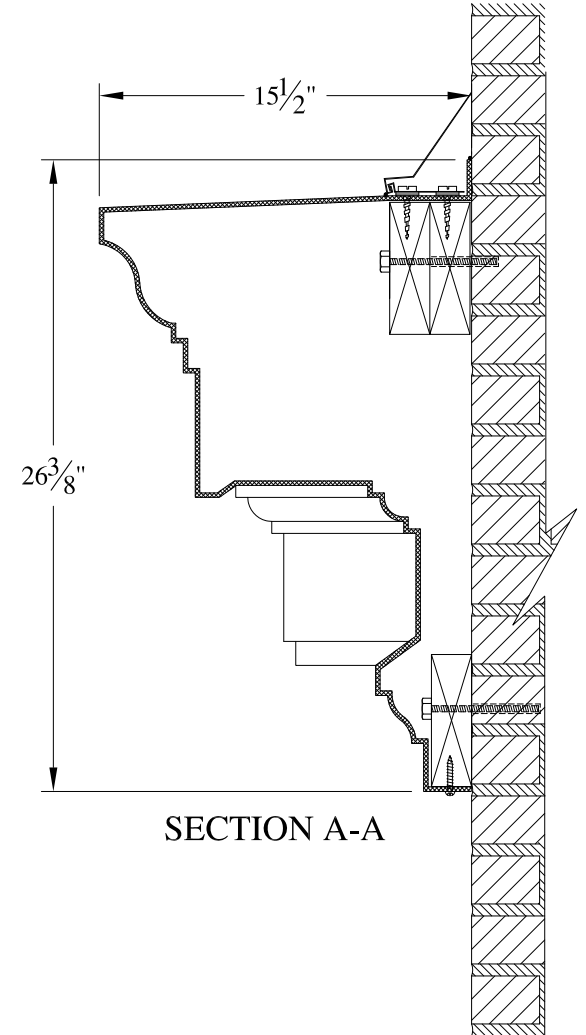
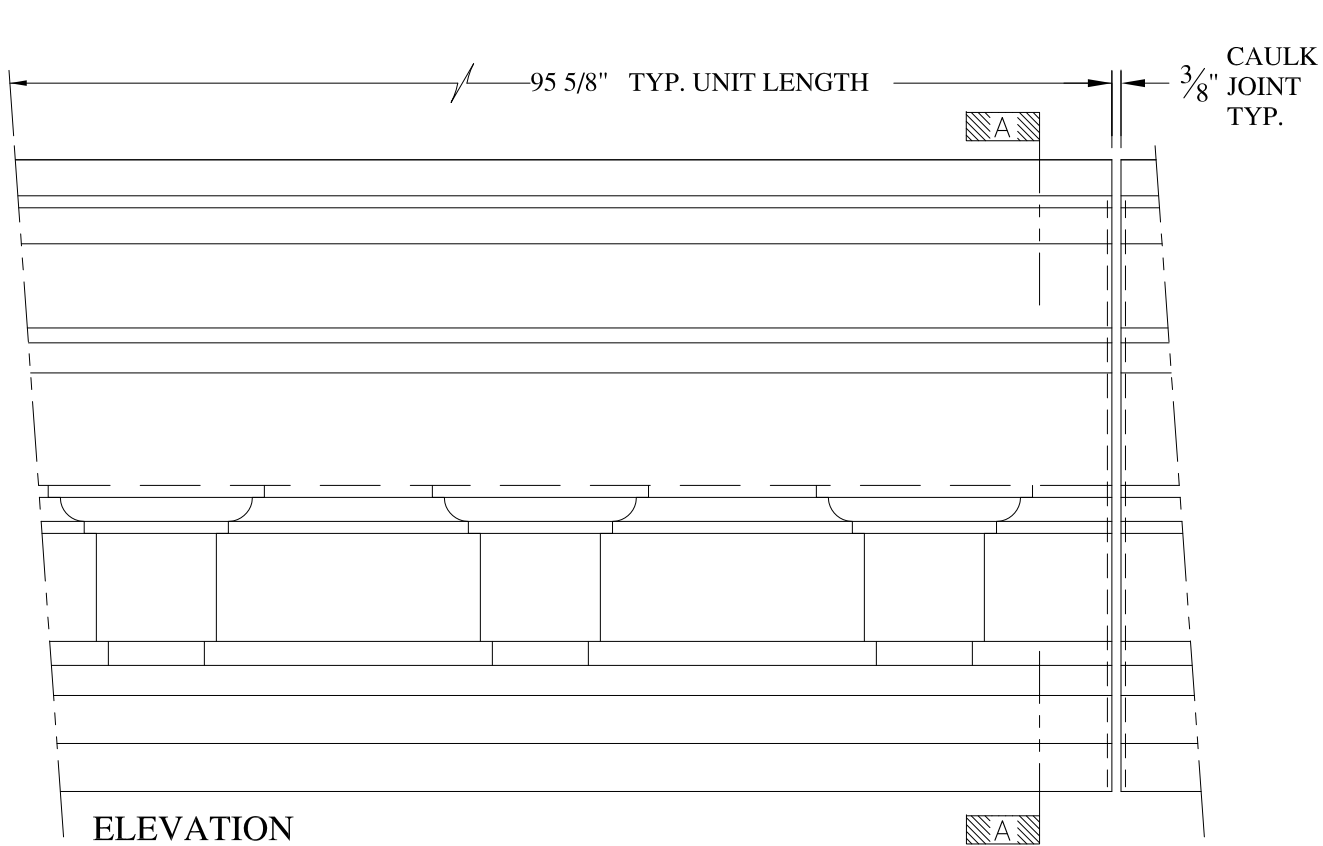
	<b>ARCH FIBERGLASS CORPORATION</b> 1395 MARCONI BLVD. COPIAGUE, NEW YORK 11726 631-842-4772 archfiberglass@aol.com		
	SCALE: <b><math>\frac{1}{8}</math>" = 1"</b>	<b>SPARROW UPPER</b>  WALL MOUNT TYPICAL SECTION & PARTIAL ELEVATION	DRAWN:   DRAWING:
JOB SITE:		CONTRACTOR:	

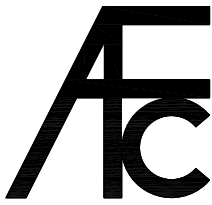

**NOTES:**

- (1) Treated Wood Blocking, Framing, Fasteners Anchors & Installation by others.
- (2) Materials:  
Laminate- Fire Retardent Fiberglass  
Surface- U.V. Resistant Gel Coat
- (3) Typ. Wall Thickness - nom. 3/16"
- (4) Allow 3/8" Spacing for Caulk (by others)

	<b>ARCH FIBERGLASS CORPORATION</b> 1395 MARCONI BLVD. COPIAGUE, NEW YORK 11726 631-842-4772 archfiberglass@aol.com		DRAWN: 
	SCALE: <b>1/8" = 1"</b>	<b>TIME 134 WEST 93rd STREET</b>	DRAWING:
DATE: <b>12/12/12</b>		WALL MOUNT TYPICAL SECTION & PARTIAL ELEVATION	
JOB SITE:		CONTRACTOR:	

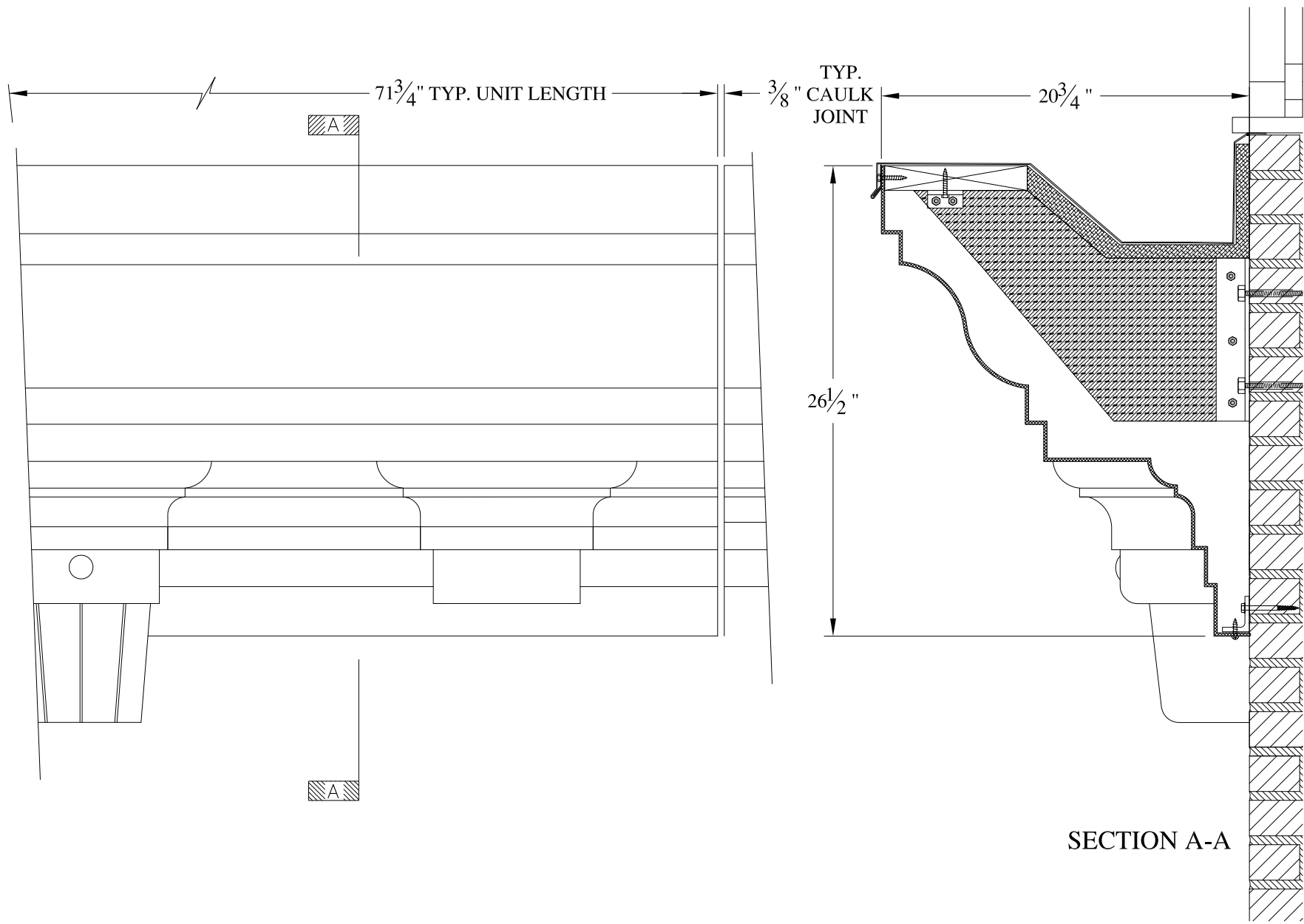

SECTION A-A

- NOTES:
- (1) Treated Wood Blocking, Framing, Fasteners Anchors & Installation by others.
  - (2) Materials:  
Laminate- Fire Retardant Fiberglass  
Surface- U.V. Resistant Gel Coat
  - (3) Typ. Wall Thickness - nom. 3/16"
  - (4) Allow 3/8" Spacing for Caulk (by others)

	<b>ARCH FIBERGLASS CORPORATION</b> <small>1395 MARCONI BLVD. COPIAGUE, NEW YORK 11726 631-842-4772          archfiberglass@aol.com</small>		DRAWN: 
	SCALE: <b>1/8" = 1"</b>	<b>176th STREET UPPER</b>	
	DATE: <b>12/12/12</b>	GUTTER MOUNT TYPICAL SECTION & PARTIAL ELEVATION	
JOB SITE:		CONTRACTOR:	

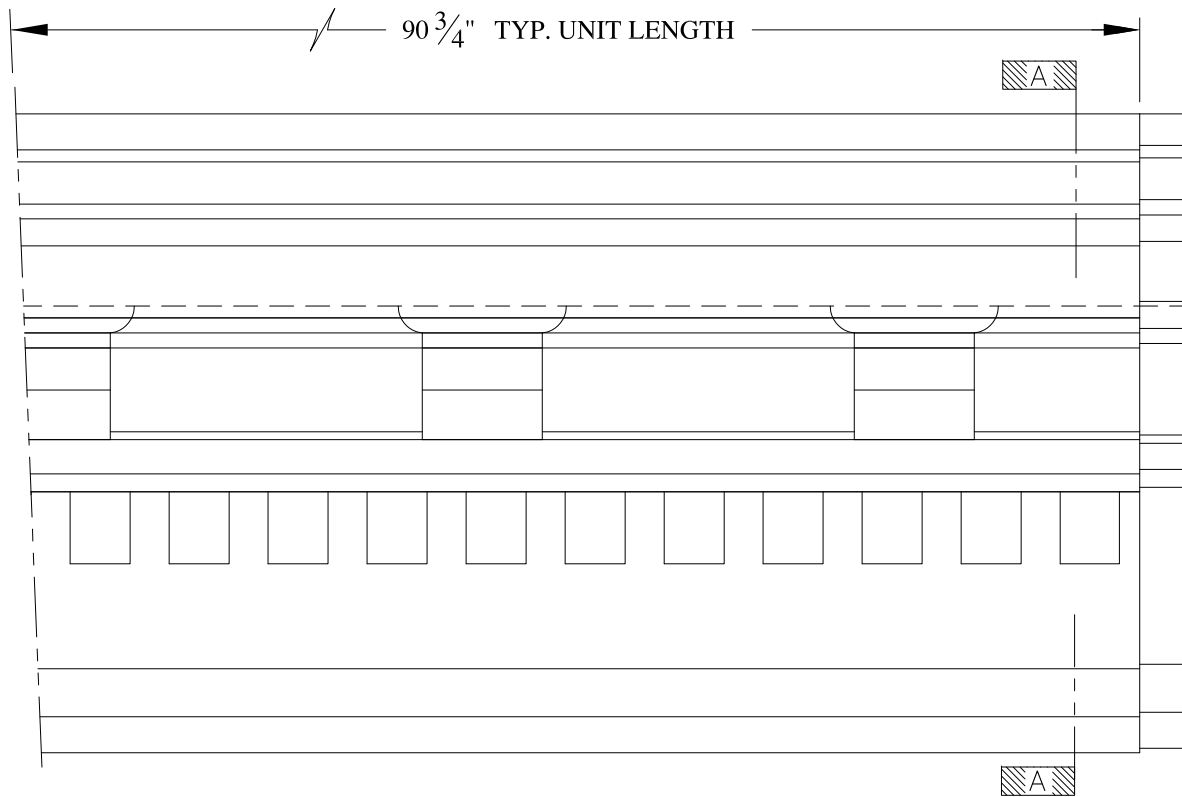

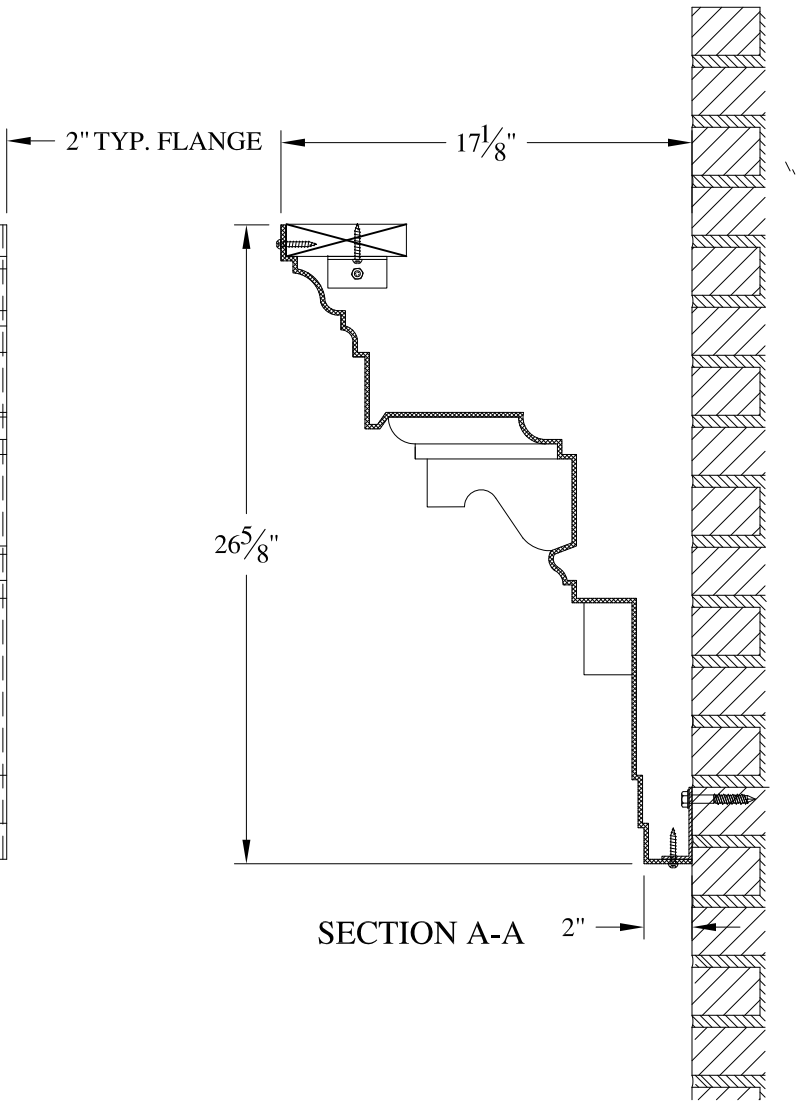

ELEVATION



SECTION A-A

NOTES:

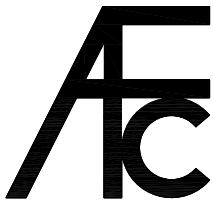

- (1) Treated Wood Blocking, Framing, Fasteners Anchors & Installation by others.
- (2) Materials:  
Laminate- Fire Retardent Fiberglass  
Surface- U.V. Resistant Gel Coat
- (3) Typ. Wall Thickness - nom. 3/16"
- (4) Allow 3/8" Spacing for Caulk (by others)

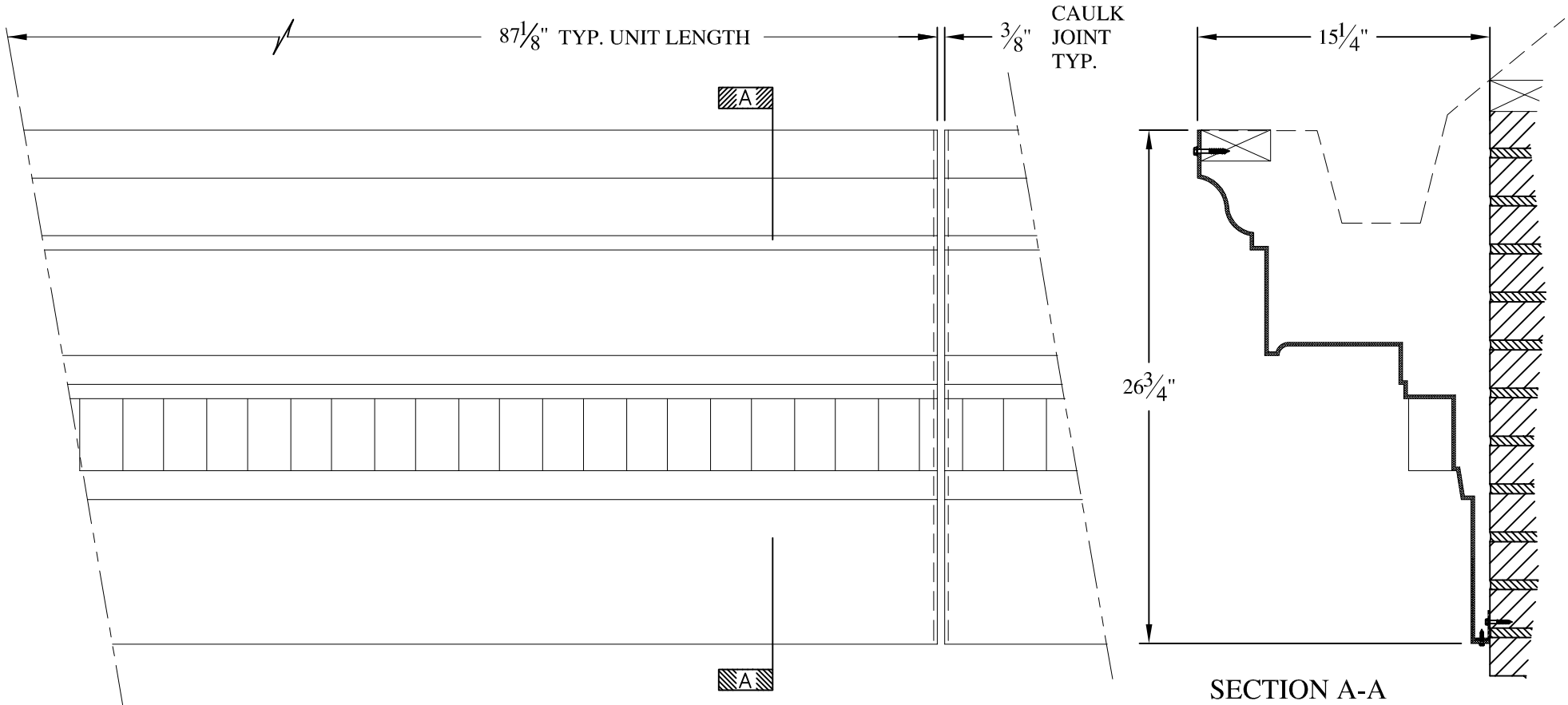
	<b>ARCH FIBERGLASS CORPORATION</b> 1395 MARCONI BLVD. COPIAGUE, NEW YORK 11726 631-842-4772 archfiberglass@aol.com		
	SCALE: <b>1/8" = 1"</b>	<b>SANDY HOOK 2</b>  FRAME MOUNT TYPICAL SECTION & PARTIAL ELEVATION	DRAWN: 
DATE: <b>12/12/12</b>		DRAWING:	
JOB SITE:		CONTRACTOR:	

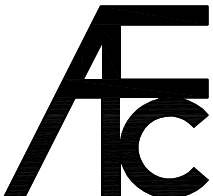

**NOTES:**

- (1) Treated Wood Blocking, Framing, Fasteners Anchors & Installation by others.
- (2) Materials:  
Laminate- Fire Retardent Fiberglass  
Surface- U.V. Resistant Gel Coat
- (3) Typ. Wall Thickness - nom. 3/16"
- (4) Allow 3/8" Spacing for Caulk (by others)

	<b>ARCH FIBERGLASS CORPORATION</b> 1395 MARCONI BLVD. COPIAGUE, NEW YORK 11726 631-842-4772 <a href="mailto:archfiberglass@aol.com">archfiberglass@aol.com</a>		DRAWN: 
	SCALE: 1/8" = 1"	BETHUNE STREET	DRAWING:
	DATE: 12/12/12	GUTTER MOUNT TYPICAL SECTION & PARTIAL ELEVATION	
JOB SITE:		CONTRACTOR:	



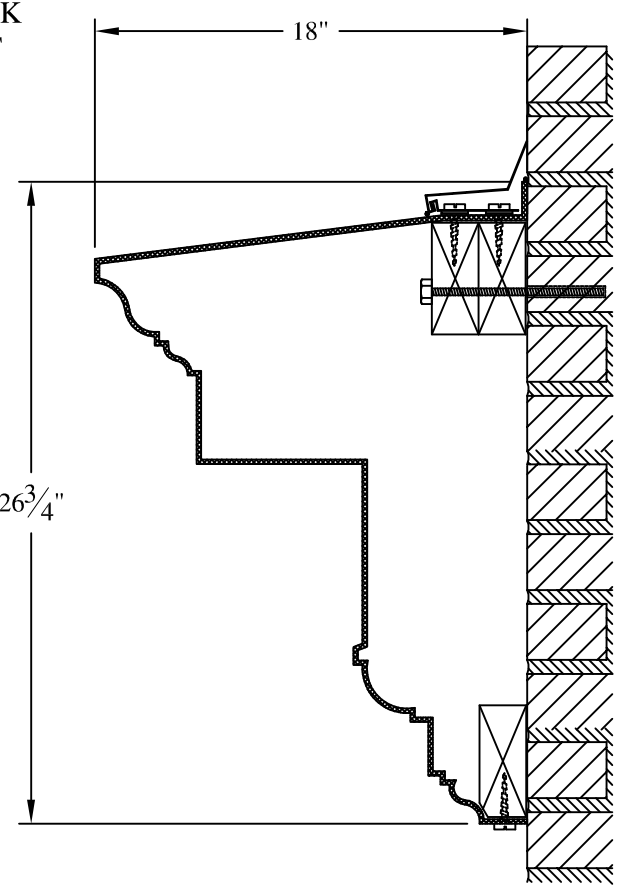
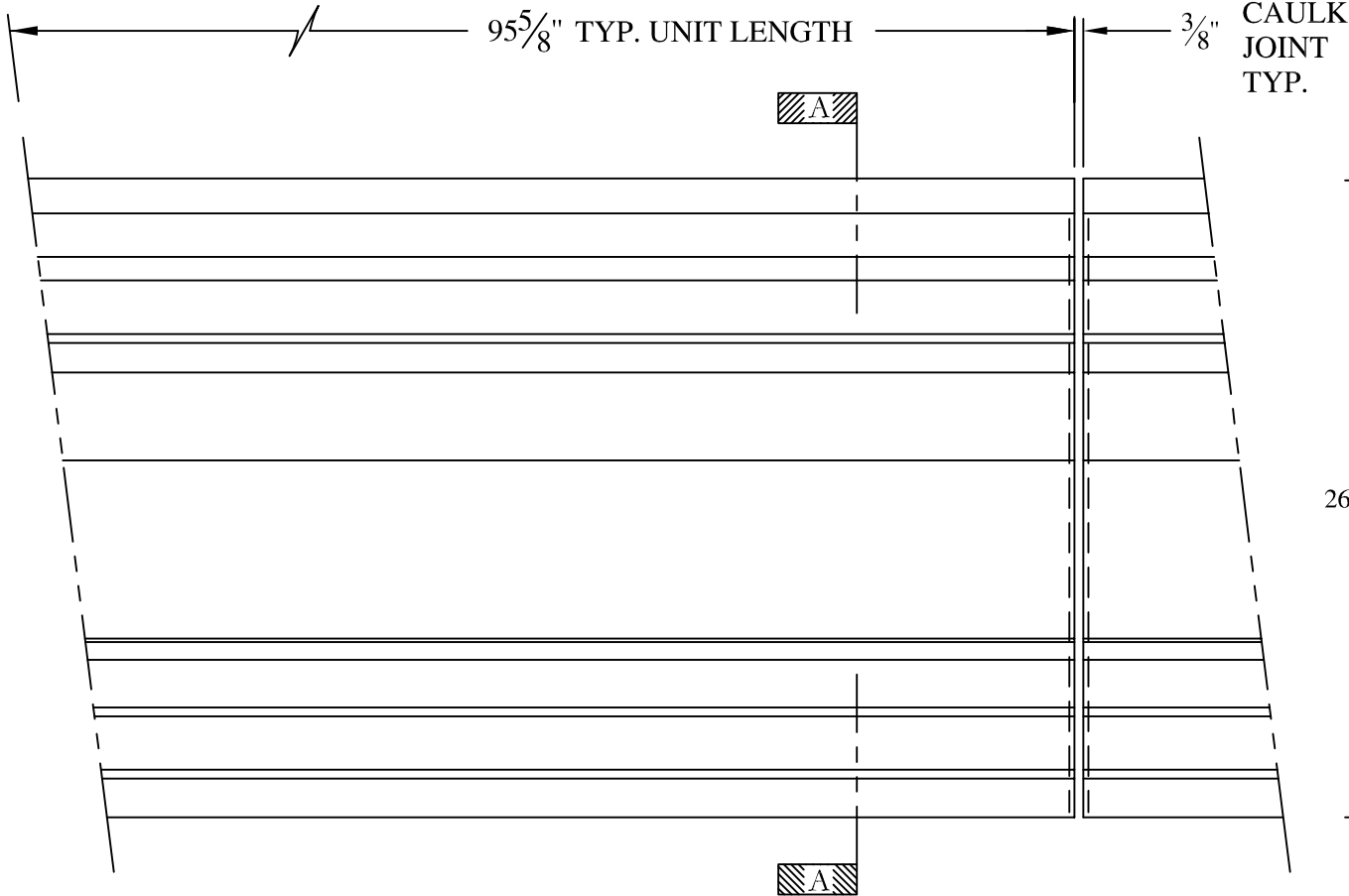



SECTION A-A

**NOTES:**

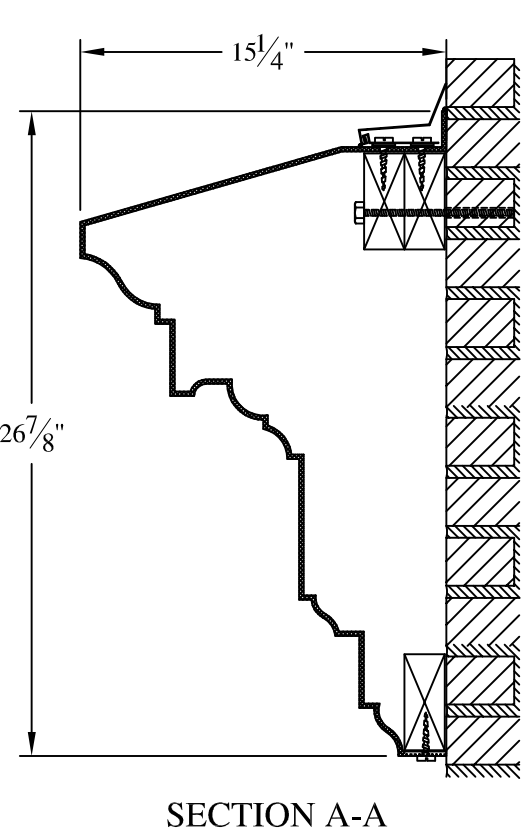
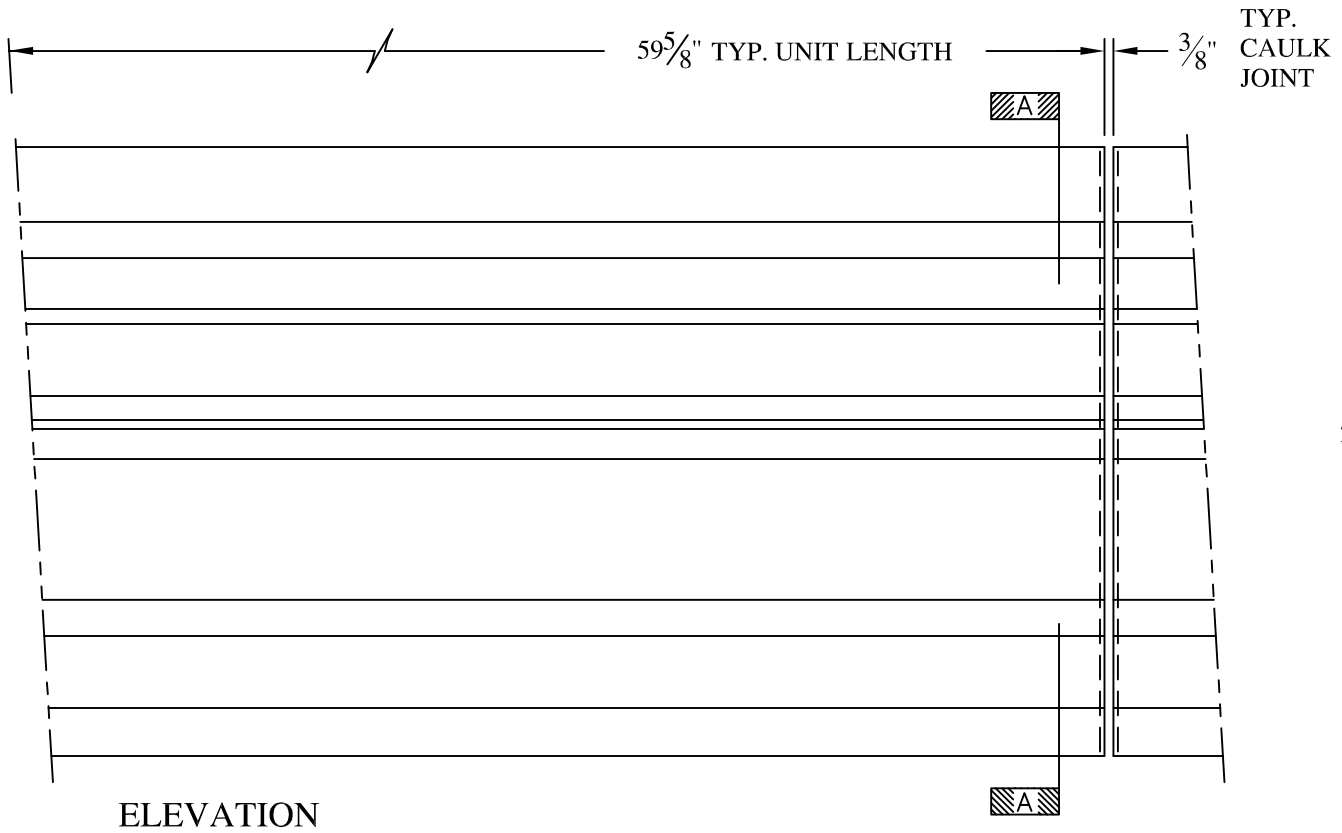

- (1) Treated Wood Blocking, Framing, Fasteners Anchors & Installation by others.
- (2) Materials:  
Laminate- Fire Retardent Fiberglass  
Surface- U.V. Resistant Gel Coat
- (3) Typ. Wall Thickness - nom. 3/16"
- (4) Allow 3/8" Spacing for Caulk (by others)

	<b>ARCH FIBERGLASS CORPORATION</b> 1395 MARCONI BLVD. COPIAGUE, NEW YORK 11726 631-842-4772 <a href="mailto:archfiberglass@aol.com">archfiberglass@aol.com</a>		DRAWN: 
	SCALE: <b>1/8" = 1"</b>	<b>BRANDT</b>	
	DATE: <b>12/12/12</b>	WALL MOUNT TYPICAL SECTION & PARTIAL ELEVATION	
JOB SITE:		CONTRACTOR:	

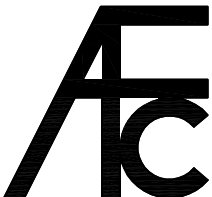

**NOTES:**

- (1) Treated Wood Blocking, Framing, Fasteners Anchors & Installation by others.
- (2) Materials:  
Laminate— Fire Retardent Fiberglass  
Surface— U.V. Resistant Gel Coat
- (3) Typ. Wall Thickness – nom. 3/16"
- (4) Allow 3/8" Spacing for Caulk (by others)

	<b>ARCH FIBERGLASS CORPORATION</b> 1395 MARCONI BLVD. COPIAGUE, NEW YORK 11726 631-842-4772 <a href="mailto:archfiberglass@aol.com">archfiberglass@aol.com</a>		DRAWN: 
	SCALE: 1/8" = 1"	<b>FULTON MINOR</b>	
	DATE: 12/12/12	WALL MOUNT TYPICAL SECTION & PARTIAL ELEVATION	
JOB SITE:		CONTRACTOR:	

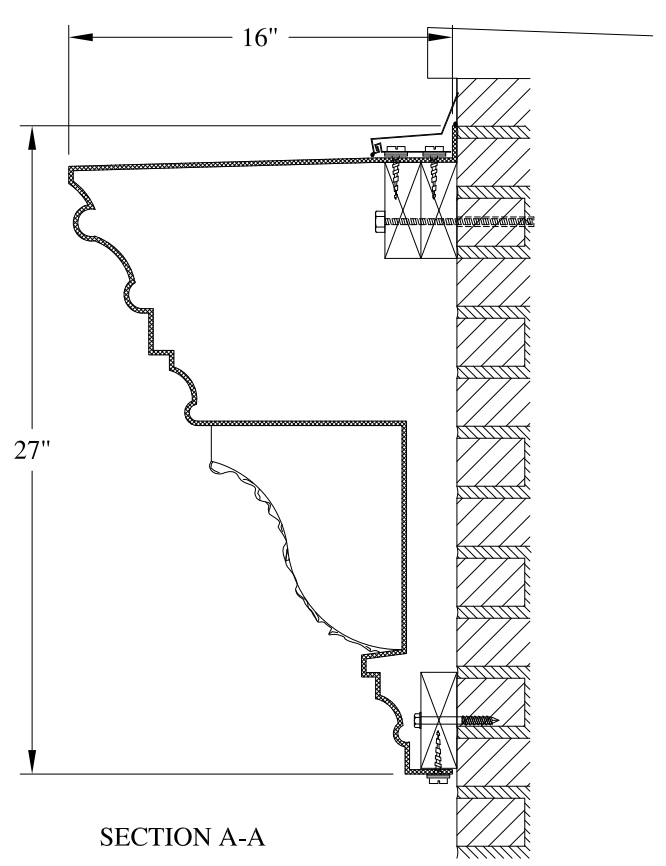
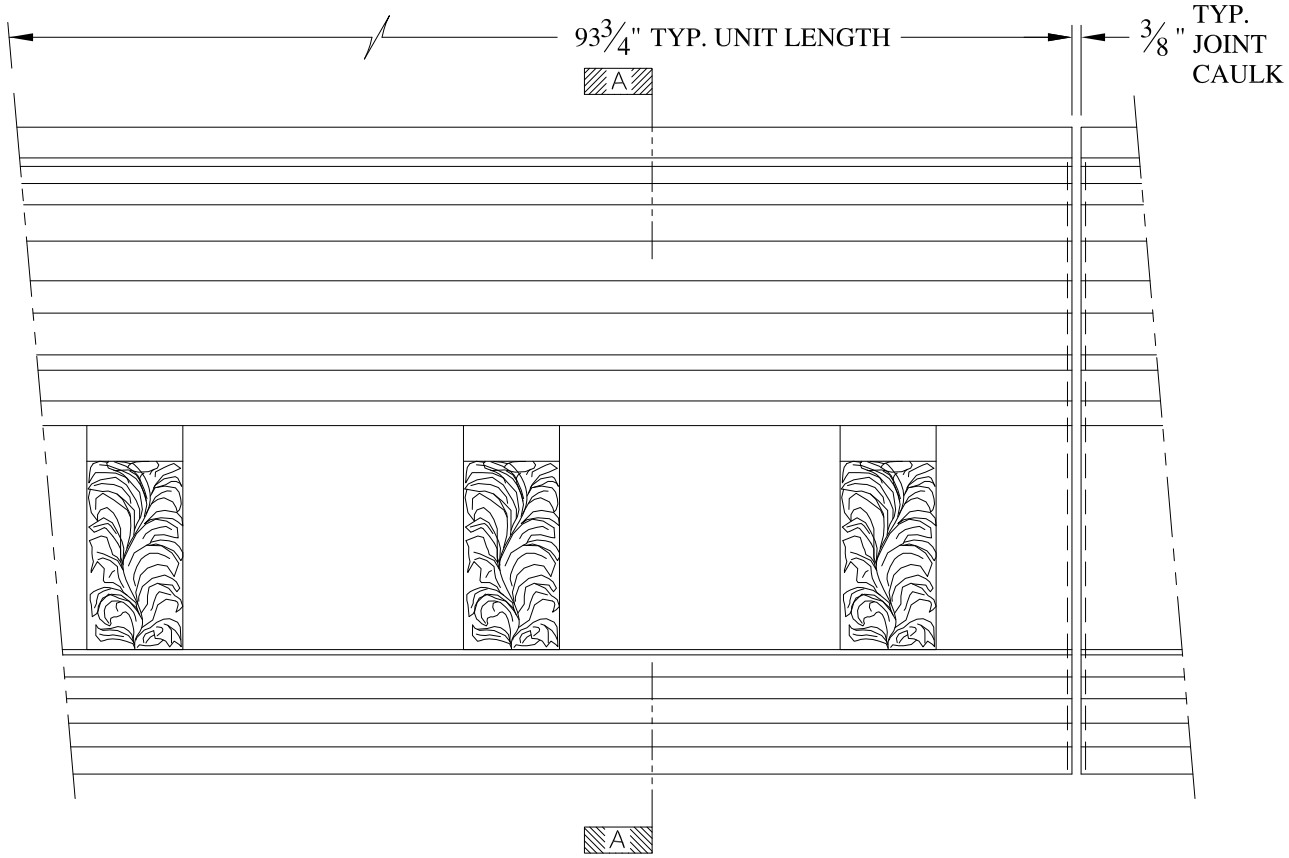

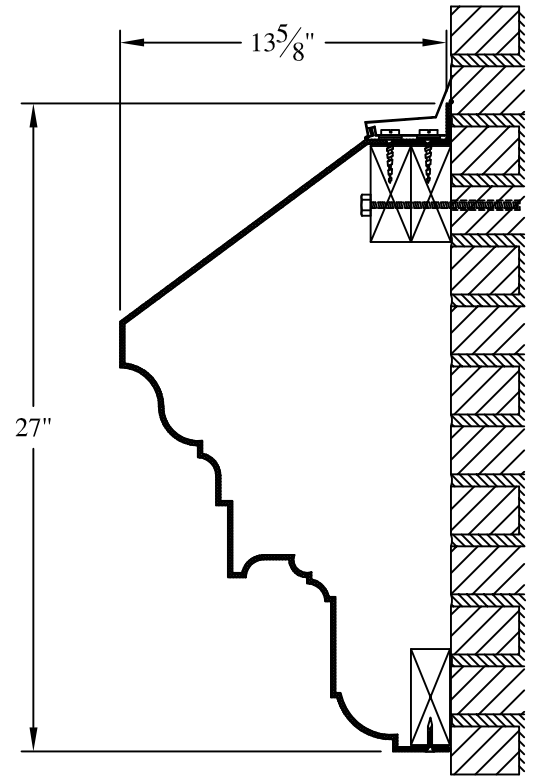
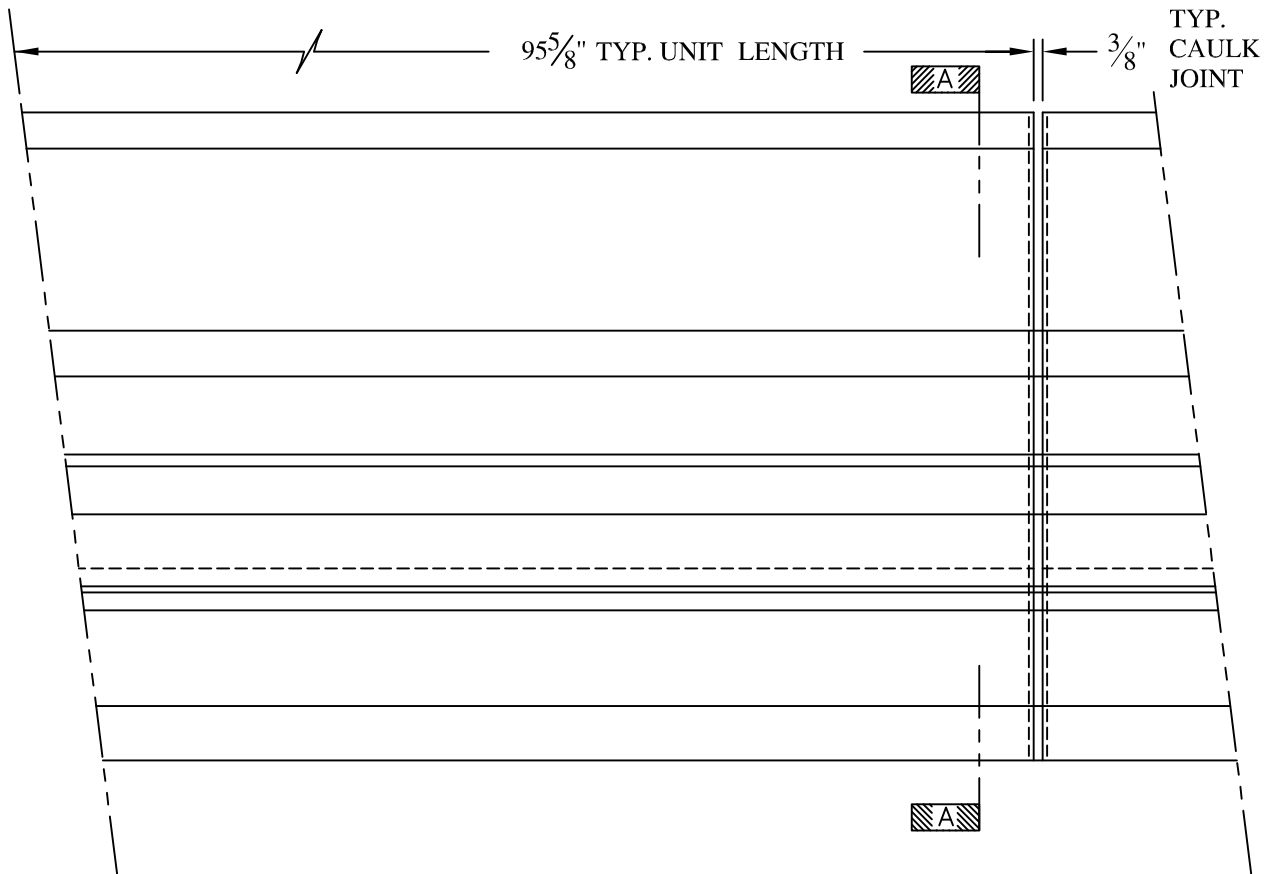

- NOTES:
- (1) Treated Wood Blocking, Framing, Fasteners Anchors # Installation by others.
  - (2) Materials:  
Laminate- Fire Retardent Fiberglass  
Surface- U.V. Resistant Gel Coat
  - (3) Typ. Wall Thickness - nom. 3/16"
  - (4) Allow 3/8" Spacing for Caulk (by others)

	<b>ARCH FIBERGLASS CORPORATION</b> 1395 MARCONI BLVD. COPIAGUE, NEW YORK 11726 631-842-4772 <a href="mailto:archfiberglass@aol.com">archfiberglass@aol.com</a>		
	SCALE: <b>1/8" = 1"</b>	<b>AILEEN</b>  WALL MOUNT TYPICAL SECTION & PARTIAL ELEVATION	DRAWN:  DRAWING:
JOB SITE:		CONTRACTOR:	

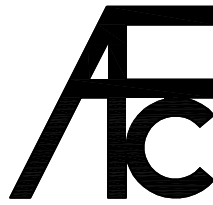

SECTION A-A

- NOTES:**
- (1) Treated Wood Blocking, Framing, Fasteners Anchors & Installation by others.
  - (2) Materials:  
 Laminate— Fire Retardent Fiberglass  
 Surface— U.V. Resistant Gel Coat
  - (3) Typ. Wall Thickness – nom. 3/16"
  - (4) Allow 3/8" Spacing for Caulk (by others)

	<b>ARCH FIBERGLASS CORPORATION</b> 1395 MARCONI BLVD. COPIAGUE, NEW YORK 11726 631-842-4772 <a href="mailto:archfiberglass@aol.com">archfiberglass@aol.com</a>		DRAWN: 
	SCALE: 1/8" = 1"	<b>BELL ATLANTIC MINOR</b>	
	DATE: 12/12/12	WALL MOUNT TYPICAL SECTION & PARTIAL ELEVATION	
JOB SITE:		CONTRACTOR:	

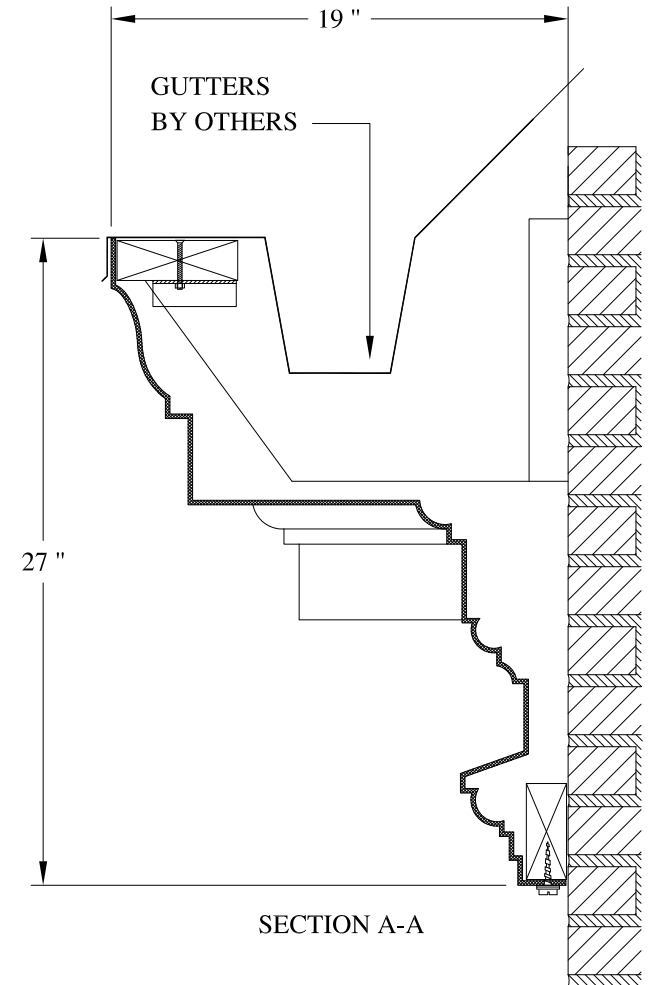
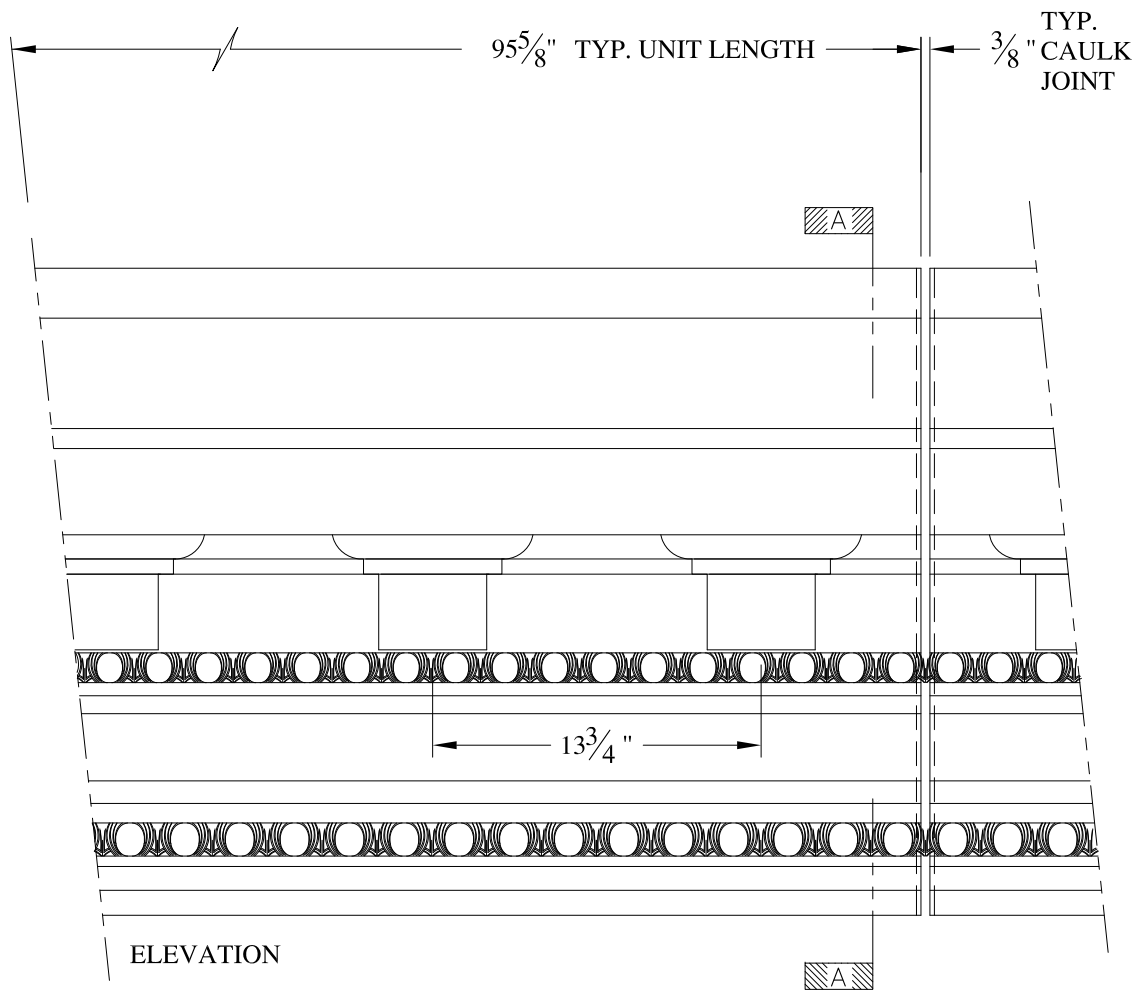

**NOTES:**

- (1) Treated Wood Blocking, Framing, Fasteners Anchors & Installation by others.
- (2) Materials:  
Laminate- Fire Retardent Fiberglass  
Surface- U.V. Resistant Gel Coat
- (3) Typ. Wall Thickness - nom. 3/16"
- (4) Allow 3/8" Spacing for Caulk (by others)

	<b>ARCH FIBERGLASS CORPORATION</b> 1395 MARCONI BLVD. COPIAGUE, NEW YORK 11726 631-842-4772 archfiberglass@aol.com		
	SCALE: <b>1/8" = 1"</b>	<b>PARKSIDE</b>	DRAWN:
	DATE: <b>12/12/12</b>	GUTTER MOUNT TYPICAL SECTION & PARTIAL ELEVATION	DRAWING:
JOB SITE:		CONTRACTOR:	

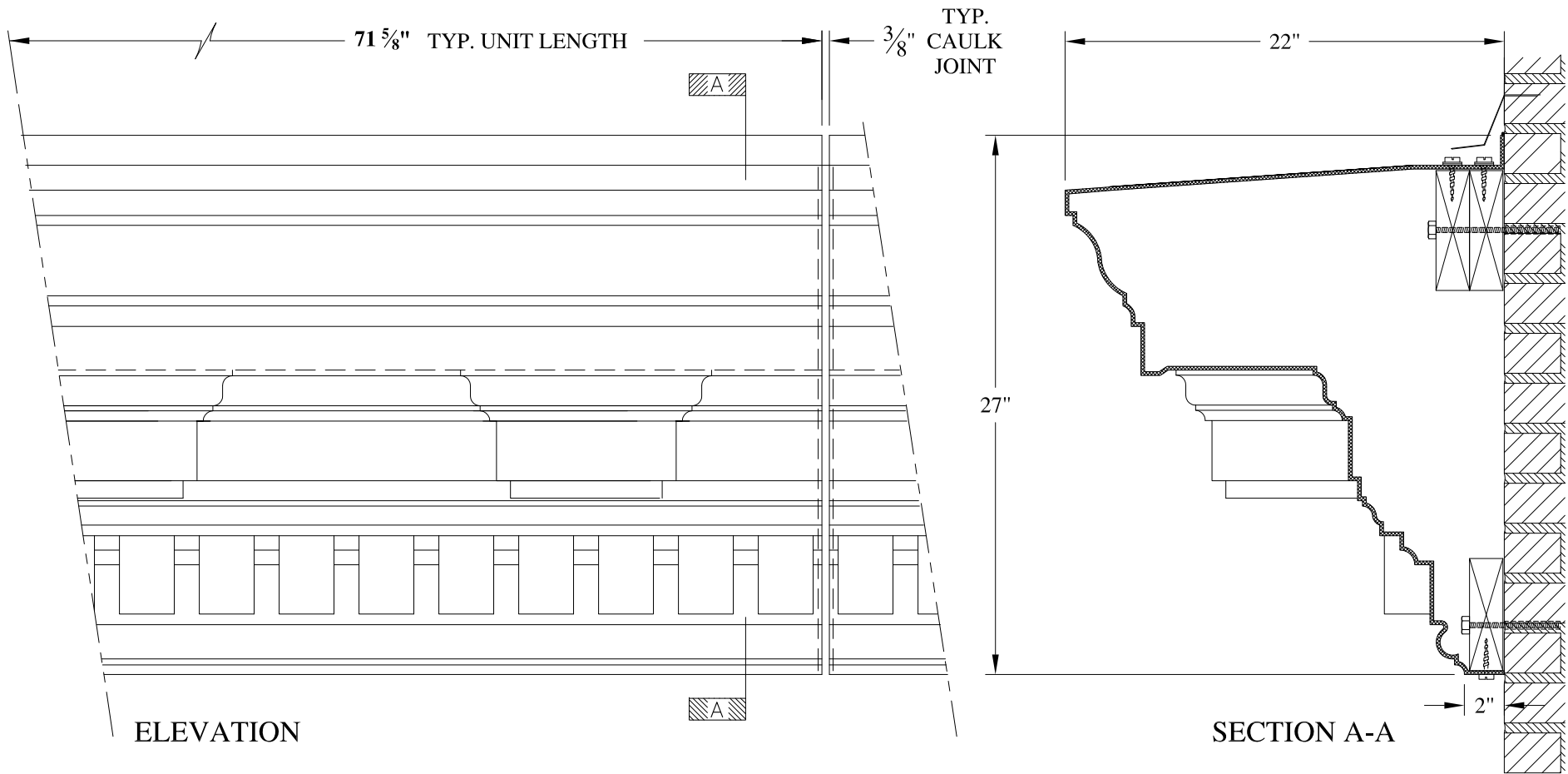

**NOTES:**

- (1) Treated Wood Blocking, Framing, Fasteners Anchors & Installation by others.
- (2) Materials:  
Laminate- Fire Retardent Fiberglass  
Surface- U.V. Resistant Gel Coat
- (3) Typ. Wall Thickness - nom. 3/16"
- (4) Allow 3/8" Spacing for Caulk (by others)

	<b>ARCH FIBERGLASS CORPORATION</b> 1395 MARCONI BLVD. COPIAGUE, NEW YORK 11726 631-842-4772 archfiberglass@aol.com		
	SCALE: <b>1/8" = 1"</b>	<b>ST. IGNATIUS LOYOLA</b>  WALL MOUNT TYPICAL SECTION & PARTIAL ELEVATION	DRAWN:
DATE: <b>12/12/12</b>		DRAWING:	
JOB SITE:		CONTRACTOR:	

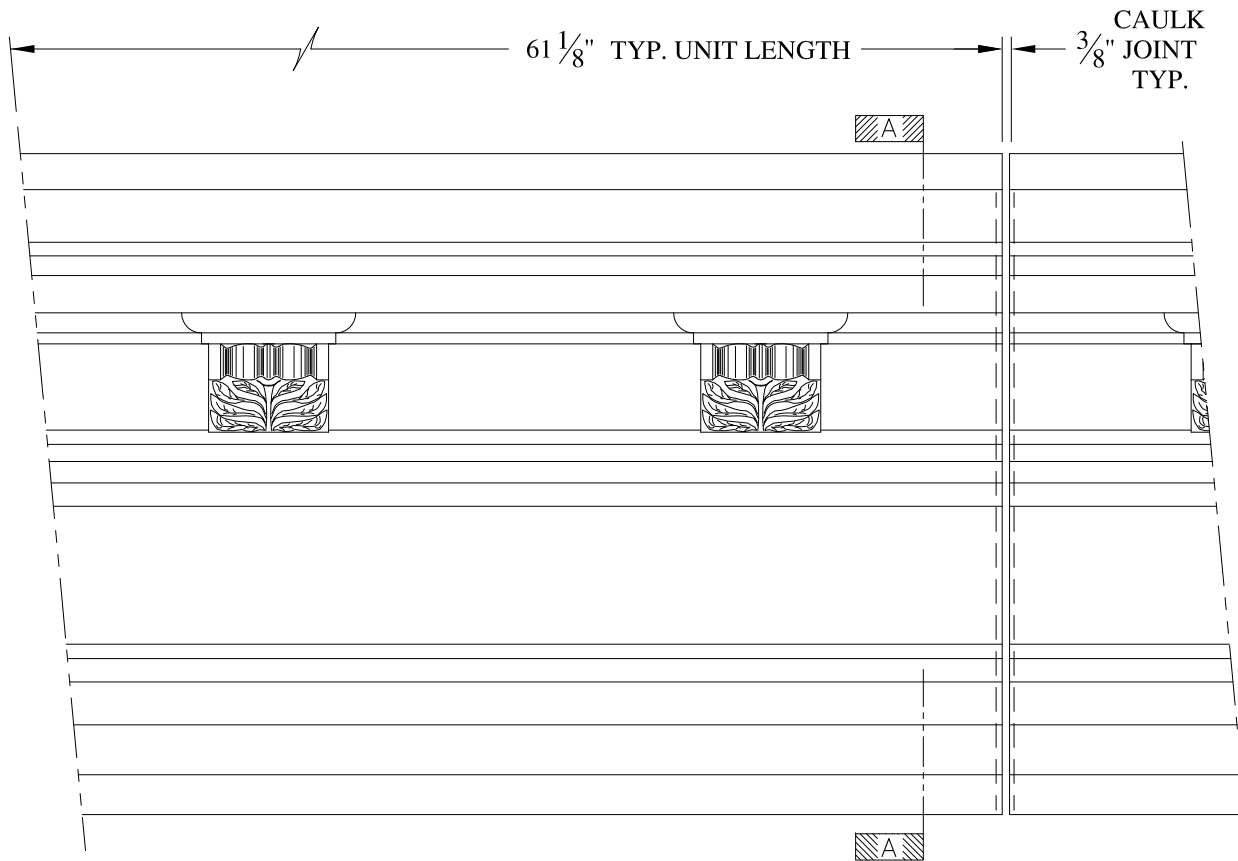

ELEVATION

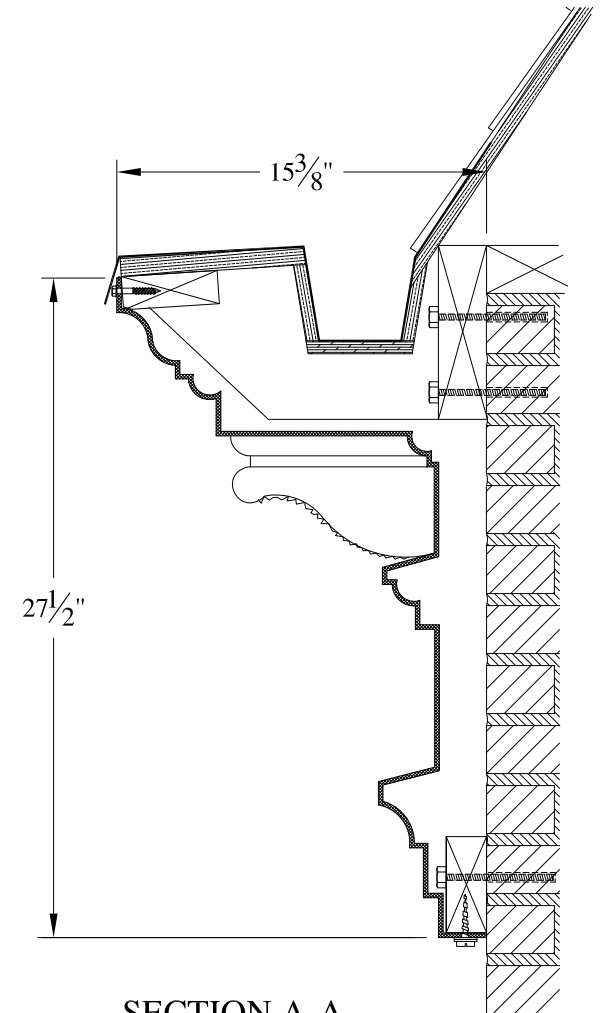

SECTION A-A

**NOTES:**

- (1) Treated Wood Blocking, Framing, Fasteners Anchors & Installation by others.
- (2) Materials:  
Laminate- Fire Retardent Fiberglass  
Surface- U.V. Resistant Gel Coat
- (3) Typ. Wall Thickness - nom. 3/16"
- (4) Allow 3/8" Spacing for Caulk (by others)

	<b>ARCH FIBERGLASS CORPORATION</b> 1395 MARCONI BLVD. COPIAGUE, NEW YORK 11726 631-842-4772 archfiberglass@aol.com		
	SCALE: <b>1/8" = 1"</b>	<b>JALEN - MT. MORRIS</b>  GUTTER MOUNT TYPICAL SECTION & PARTIAL ELEVATION	DRAWN: 
DATE: <b>12/12/12</b>		DRAWING:	
JOB SITE:		CONTRACTOR:	

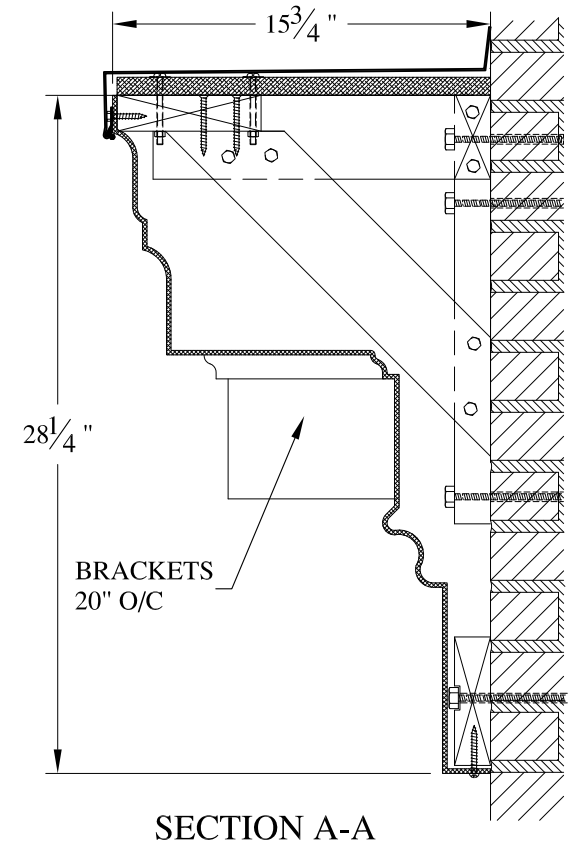
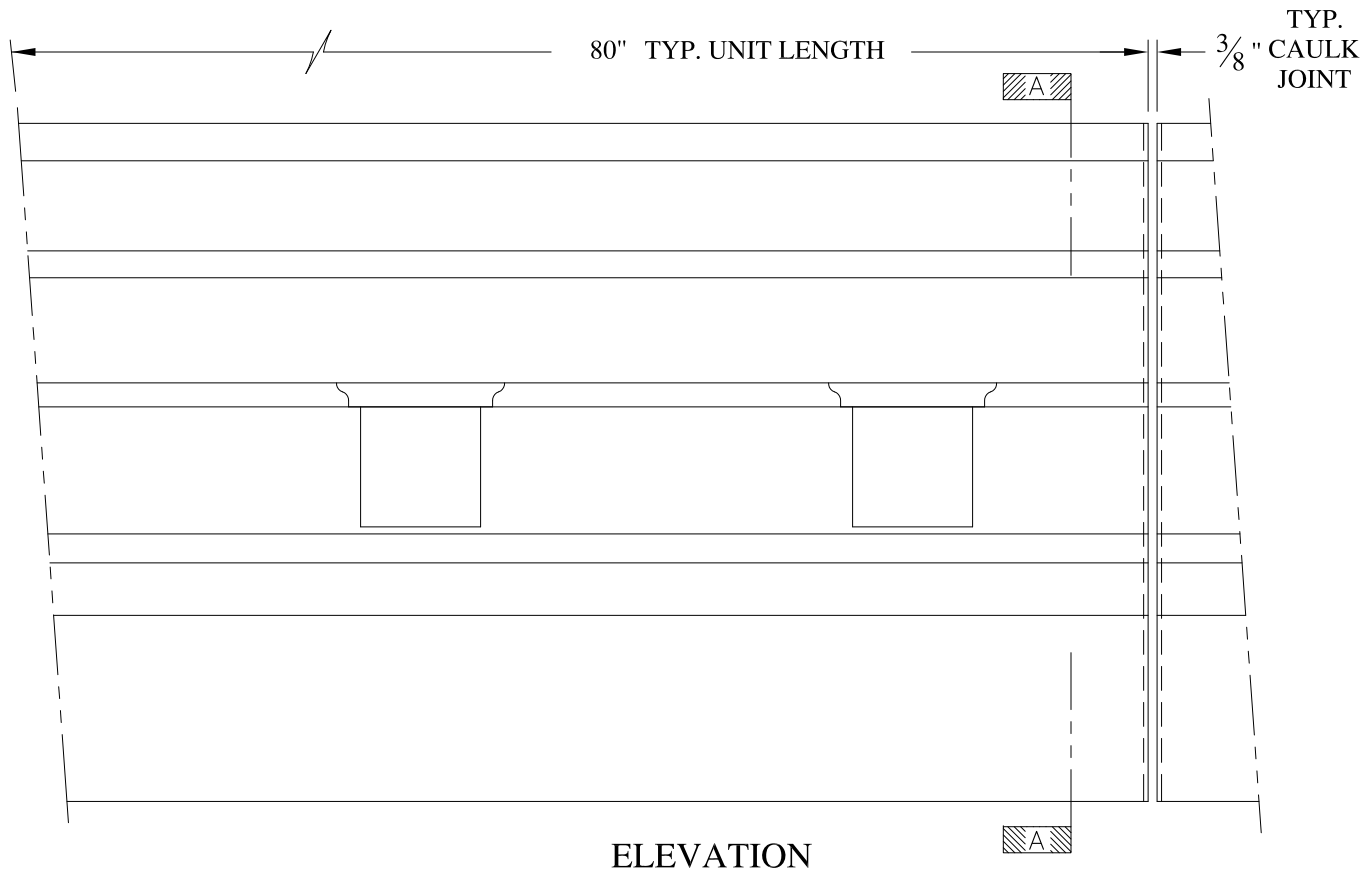

**NOTES:**

- (1) Treated Wood Blocking, Framing, Fasteners Anchors & Installation by others.
- (2) Materials:  
Laminate- Fire Retardent Fiberglass  
Surface- U.V. Resistant Gel Coat
- (3) Typ. Wall Thickness - nom.  $\frac{3}{16}$ "
- (4) Allow  $\frac{3}{8}$ " Spacing for Caulk (by others)

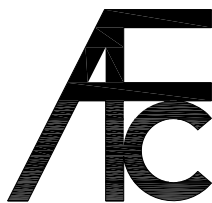

**ARCH FIBERGLASS CORPORATION**

1395 MARCONI BLVD. COPIAGUE, NEW YORK 11726 631-842-4772  
archfiberglass@aol.com

SCALE:  
 $\frac{1}{8}" = 1"$

DATE:  
12/12/12

**107 WAVERLY PLACE**

FRAME MOUNT  
TYPICAL SECTION & PARTIAL ELEVATION

DRAWN:

DRAWING:

JOB SITE:

CONTRACTOR:



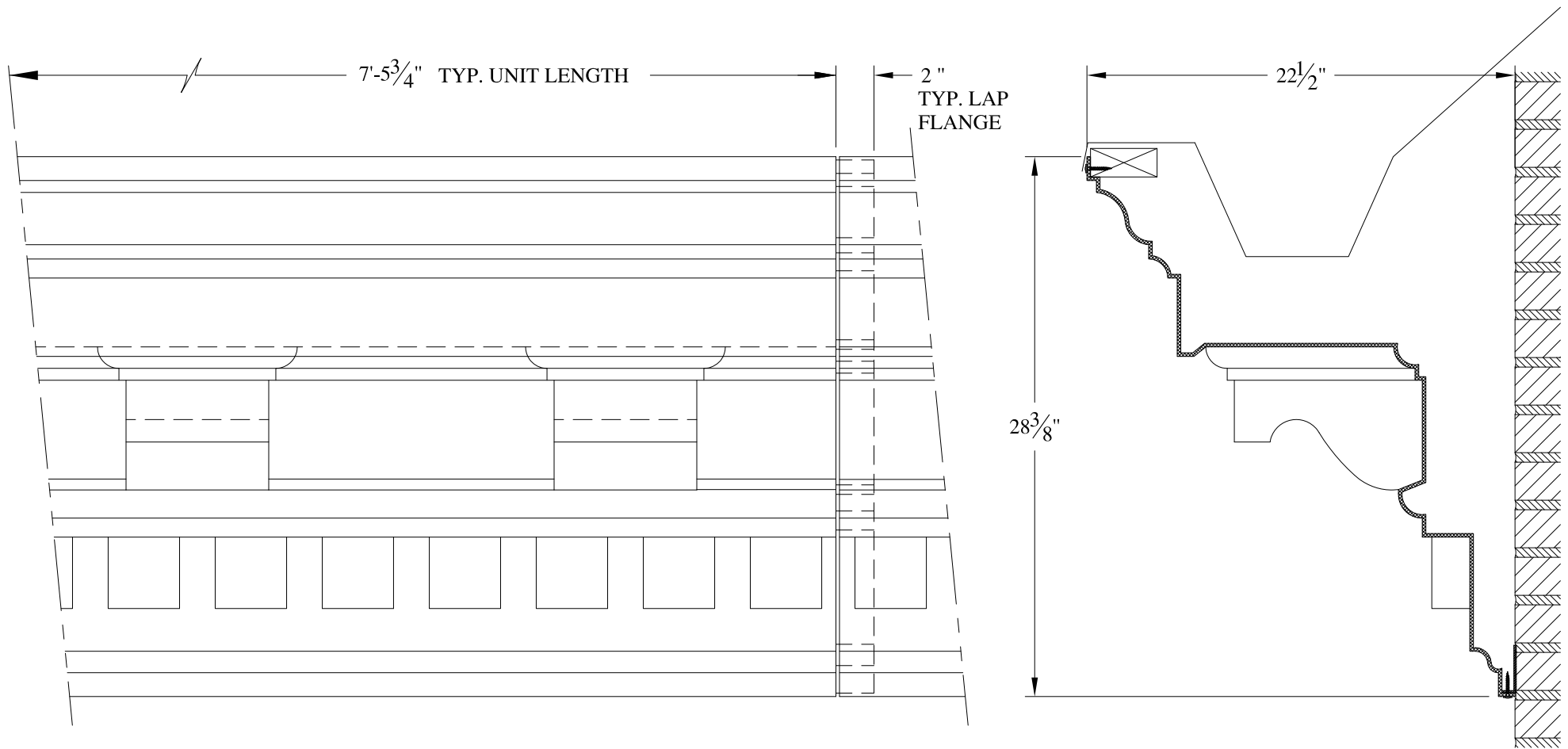



ELEVATION

SECTION A-A

NOTES:

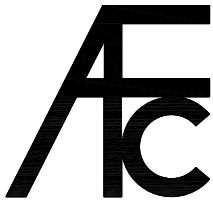

- (1) Treated Wood Blocking, Framing, Fasteners Anchors & Installation by others.
- (2) Materials:  
Laminate- Fire Retardent Fiberglass  
Surface- U.V. Resistant Gel Coat
- (3) Typ. Wall Thickness - nom. 3/16"
- (4) Allow 3/8" Spacing for Caulk (by others)

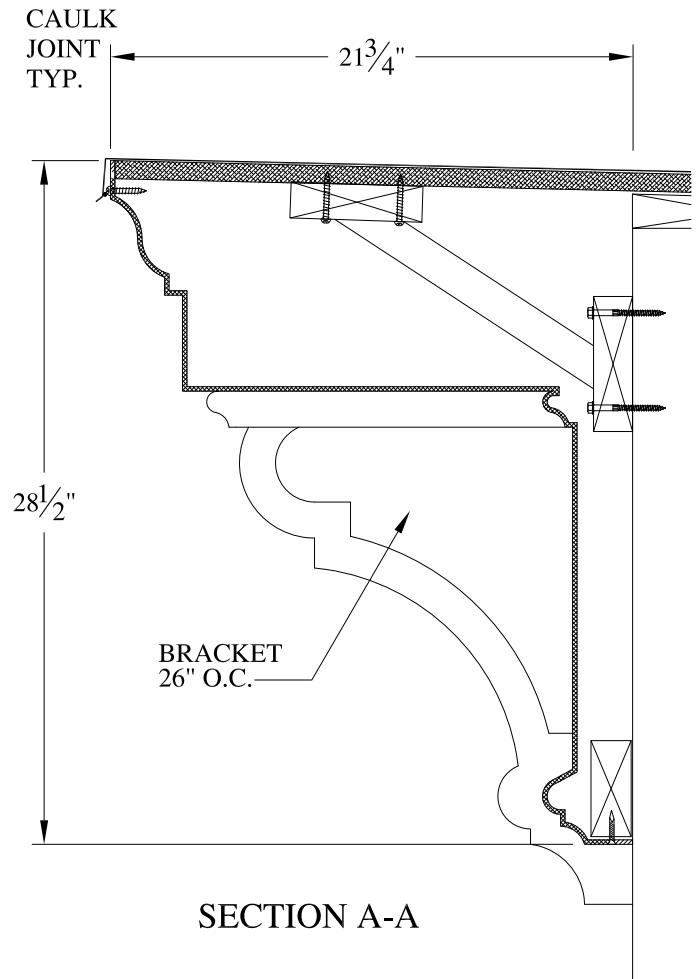
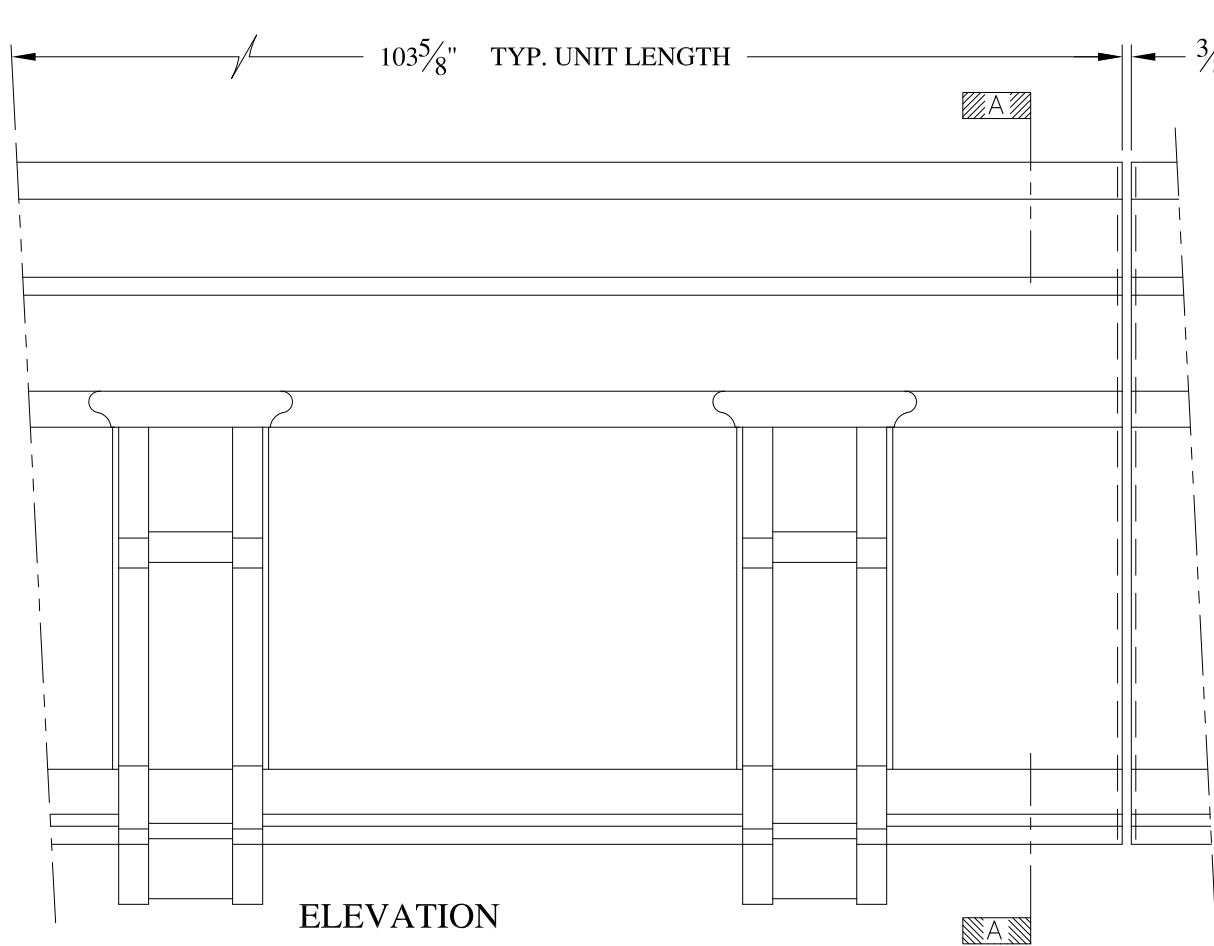
	<b>ARCH FIBERGLASS CORPORATION</b> <small>1395 MARCONI BLVD. COPIAGUE, NEW YORK 11726 631-842-4772  archfiberglass@aol.com</small>		
	SCALE: <b>1/8" = 1"</b>	<b>SANDY HOOK</b> GUTTER MOUNT TYPICAL SECTION & PARTIAL ELEVATION	DRAWN: 
	DATE: <b>12/12/12</b>		DRAWING:
JOB SITE:		CONTRACTOR:	

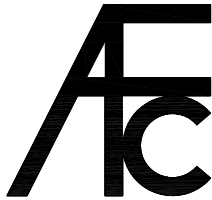

**NOTES:**

- (1) Treated Wood Blocking, Framing, Fasteners Anchors & Installation by others.
- (2) Materials:  
Laminate- Fire Retardent Fiberglass  
Surface- U.V. Resistant Gel Coat
- (3) Typ. Wall Thickness - nom. 3/16"
- (4) Allow 3/8" Spacing for Caulk (by others)

	<b>ARCH FIBERGLASS CORPORATION</b> 1395 MARCONI BLVD. COPIAGUE, NEW YORK 11726 631-842-4772 archfiberglass@aol.com		DRAWN: 	
	SCALE: <b>1/8" = 1"</b>	<b>LUGER</b> HAUNCH MOUNT TYPICAL SECTION & PARTIAL ELEVATION		DRAWING:
	DATE: <b>12/12/12</b>	JOB SITE:		CONTRACTOR:





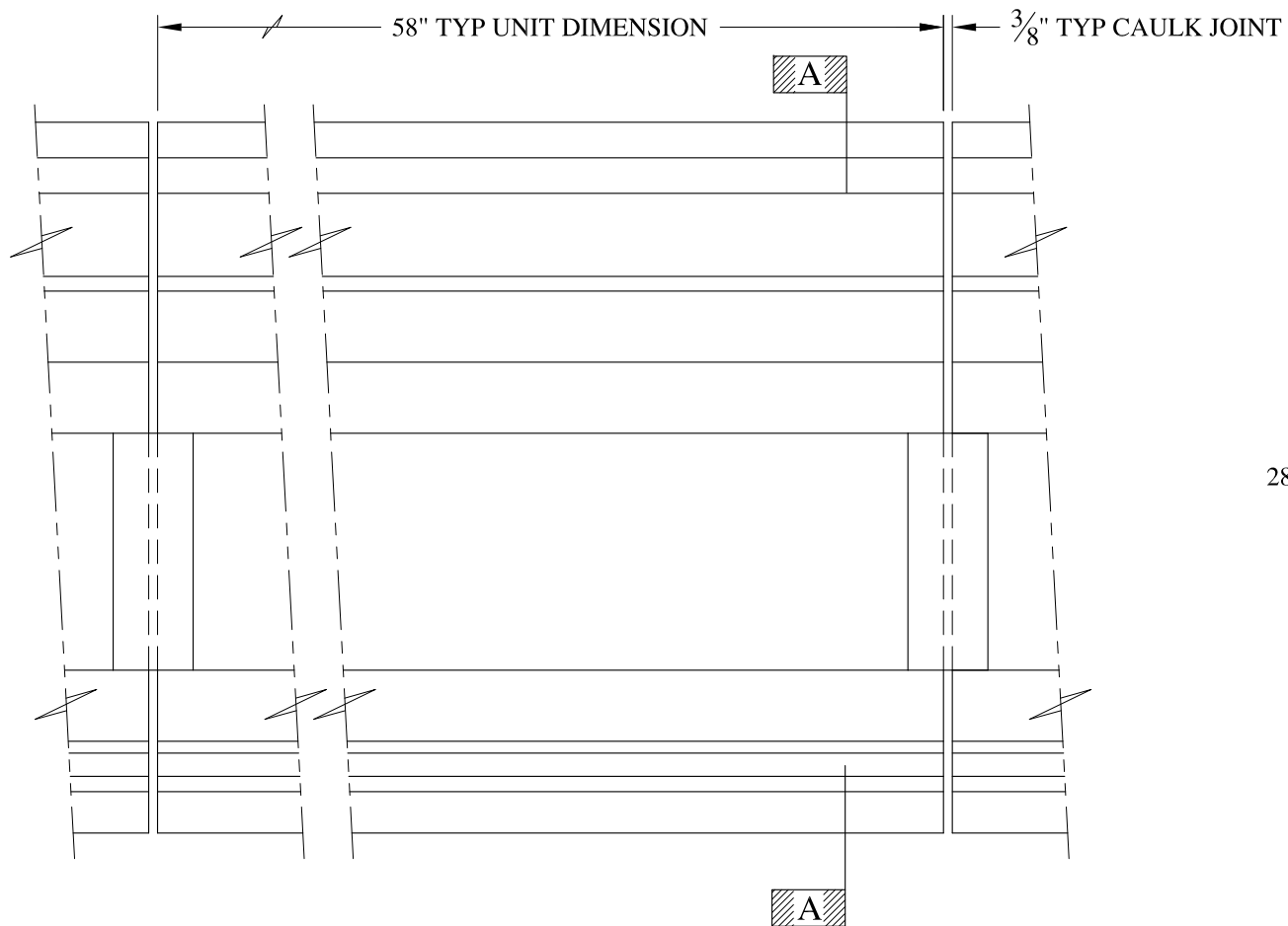

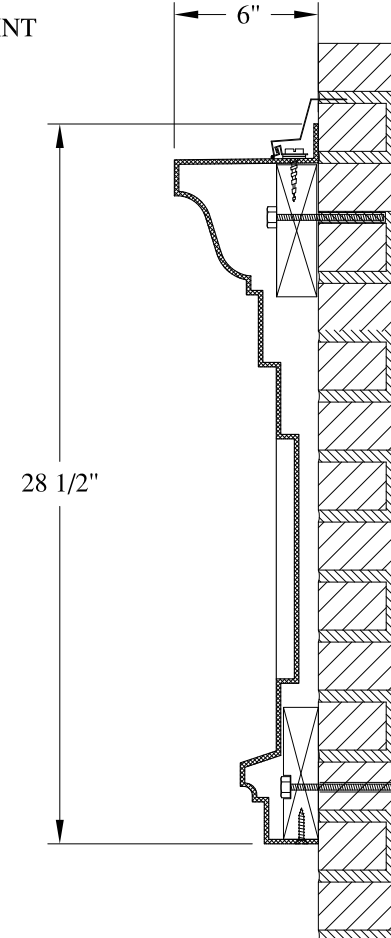

ELEVATION



SECTION A-A

NOTES:

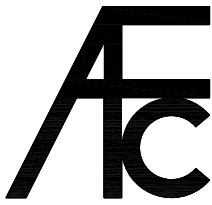
- (1) Treated Wood Blocking, Framing, Fasteners Anchors & Installation by others.
- (2) Materials:  
Laminate- Fire Retardent Fiberglass  
Surface- U.V. Resistant Gel Coat
- (3) Typ. Wall Thickness - nom. 3/16"
- (4) Allow 3/8" Spacing for Caulk (by others)

	<b>ARCH FIBERGLASS CORPORATION</b> 1395 MARCONI BLVD. COPIAGUE, NEW YORK 11726 631-842-4772 archfiberglass@aol.com		
	SCALE: <b>1/8" = 1"</b>	<b>RALLY NINE</b>	DRAWN: 
	DATE: <b>12/12/12</b>	WALL MOUNT TYPICAL SECTION & PARTIAL ELEVATION	DRAWING:
JOB SITE:		CONTRACTOR:	

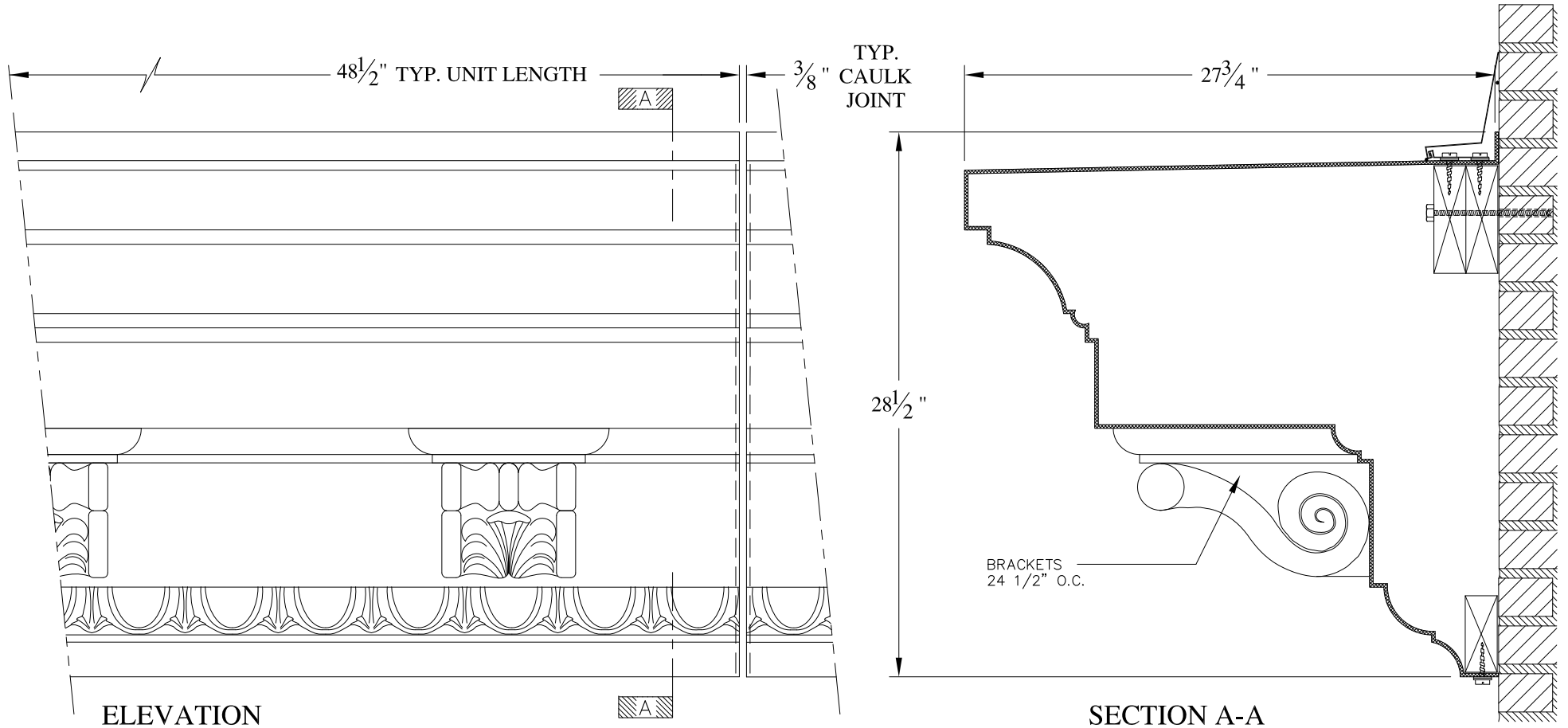

**NOTES:**

- (1) Treated Wood Blocking, Framing, Fasteners Anchors & Installation by others.
- (2) Materials:  
Laminate- Fire Retardent Fiberglass  
Surface- U.V. Resistant Gel Coat
- (3) Typ. Wall Thickness - nom. 3/16"
- (4) Allow 3/8" Spacing for Caulk (by others)

	<b>ARCH FIBERGLASS CORPORATION</b> 1395 MARCONI BLVD. COPIAGUE, NEW YORK 11726 631-842-4772 archfiberglass@aol.com		
	SCALE: <b>1/8" = 1"</b>	<b>RIVERHALL</b>  WALL MOUNT TYPICAL SECTION & PARTIAL ELEVATION	DRAWN: 
	DATE: <b>12/12/12</b>		DRAWING:
JOB SITE:		CONTRACTOR:	







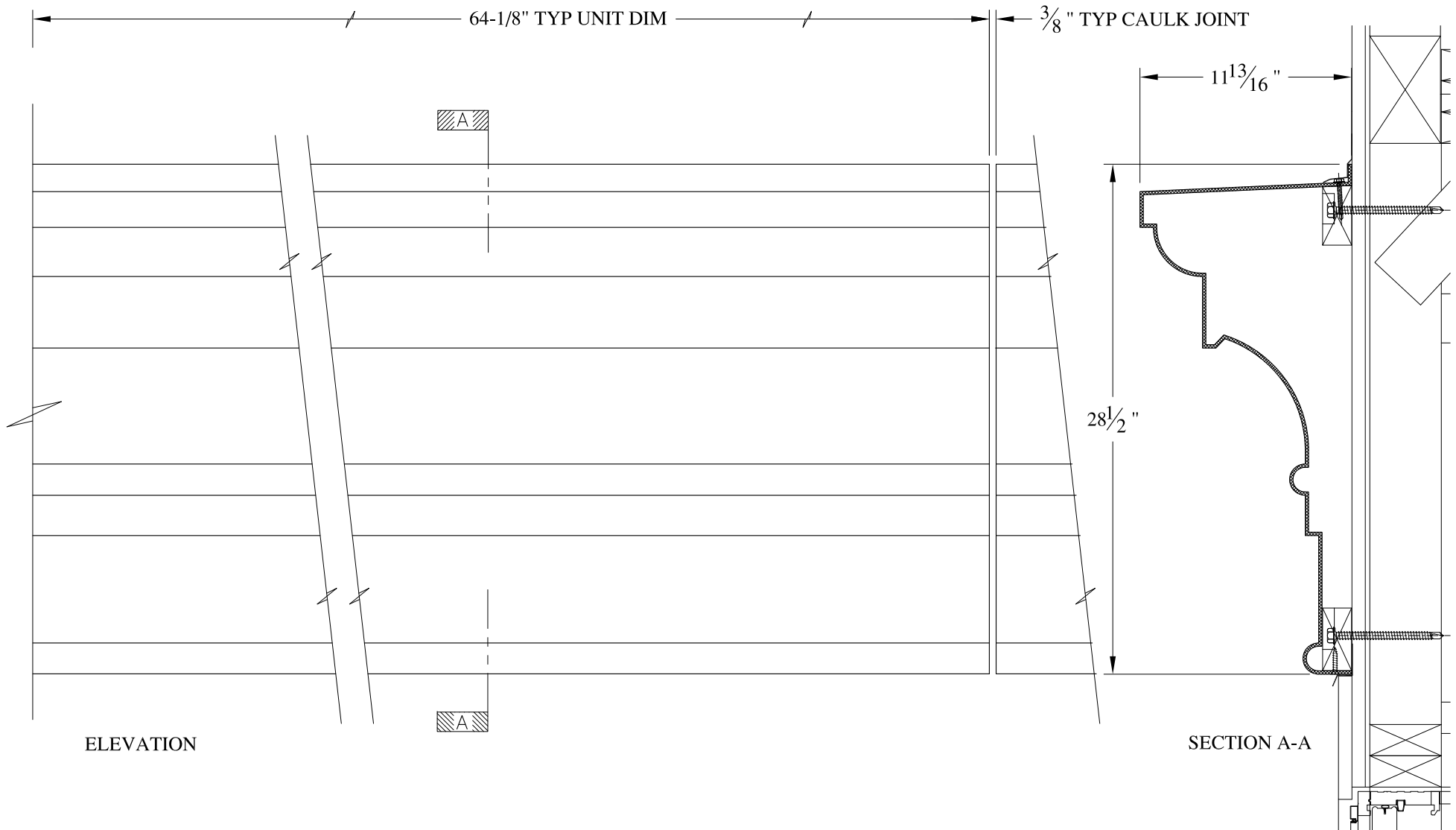

**NOTES:**

- (1) Treated Wood Blocking, Framing, Fasteners Anchors & Installation by others.
- (2) Materials:  
Laminate- Fire Retardent Fiberglass  
Surface- U.V. Resistant Gel Coat
- (3) Typ. Wall Thickness - nom. 3/16"
- (4) Allow 3/8" Spacing for Caulk (by others)

	<b>ARCH FIBERGLASS CORPORATION</b> 1395 MARCONI BLVD. COPIAGUE, NEW YORK 11726 631-842-4772 archfiberglass@aol.com		DRAWN:
	SCALE: <b>1/8" = 1"</b>	<b>WARBURTON TWO CORNICE</b>	
	DATE: <b>12/12/12</b>	WALL MOUNT TYPICAL SECTION & PARTIAL ELEVATION	
JOB SITE:		CONTRACTOR:	

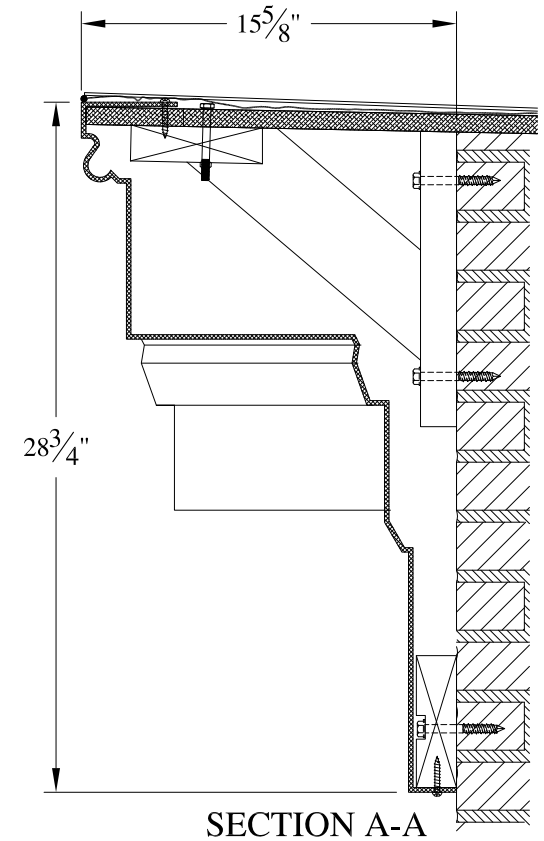
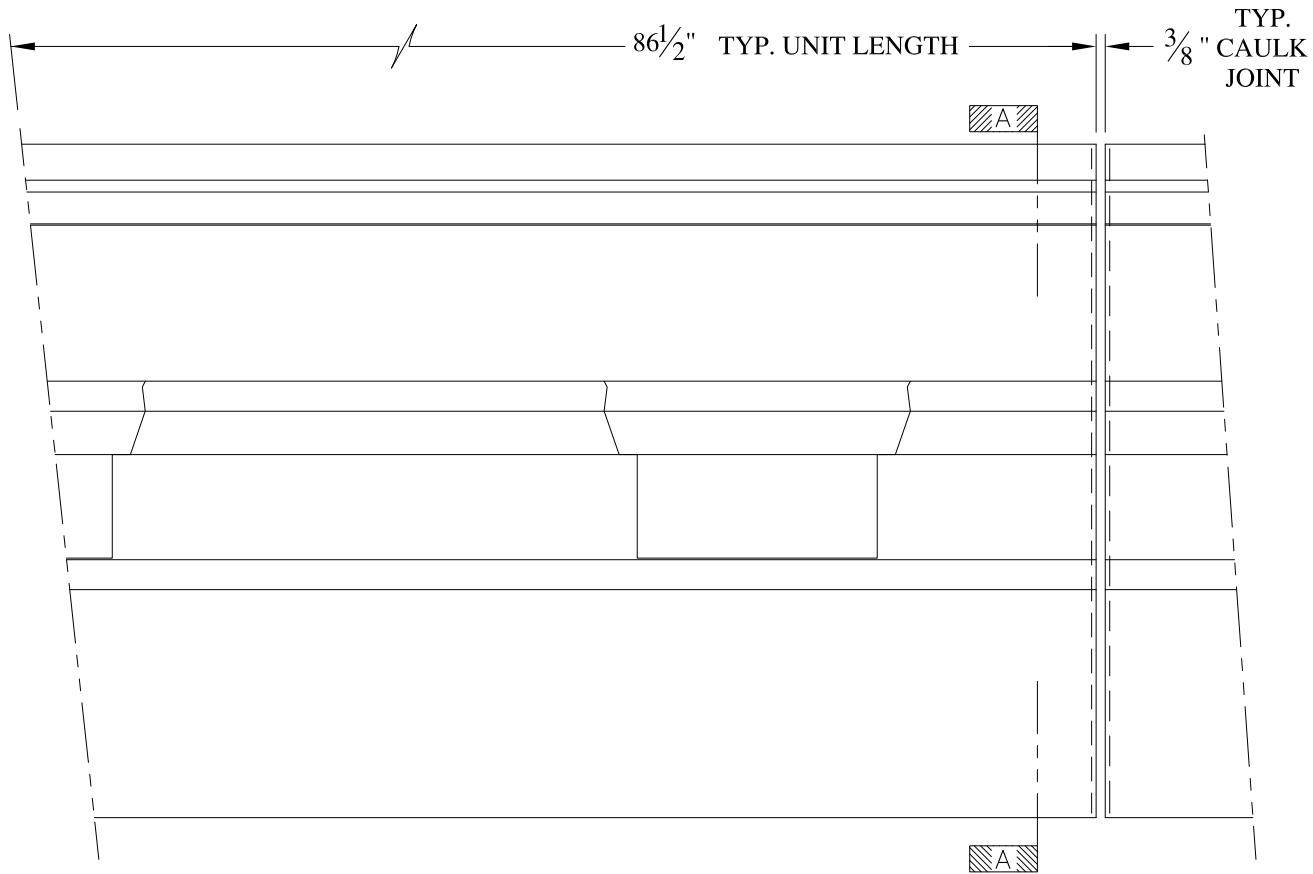

**NOTES:**

- (1) Treated Wood Blocking, Framing, Fasteners Anchors & Installation by others.
- (2) Materials:  
Laminate- Fire Retardent Fiberglass  
Surface- U.V. Resistant Gel Coat
- (3) Typ. Wall Thickness - nom. 3/16"
- (4) Allow 3/8" Spacing for Caulk (by others)

	<h2 style="margin: 0;">ARCH FIBERGLASS CORPORATION</h2> <p style="margin: 0; font-size: small;">1395 MARCONI BLVD. COPIAGUE, NEW YORK 11726 631-842-4772 archfiberglass@aol.com</p>		
	SCALE:	1/8" = 1"	<h3 style="margin: 0;">9 WEST 16TH STREET</h3> <p style="margin: 0; font-size: x-small;">HAUNCH MOUNT TYPICAL SECTION &amp; PARTIAL ELEVATION</p>
DATE:	12/12/12	DRAWN:	
JOB SITE:	CONTRACTOR:		DRAWING:

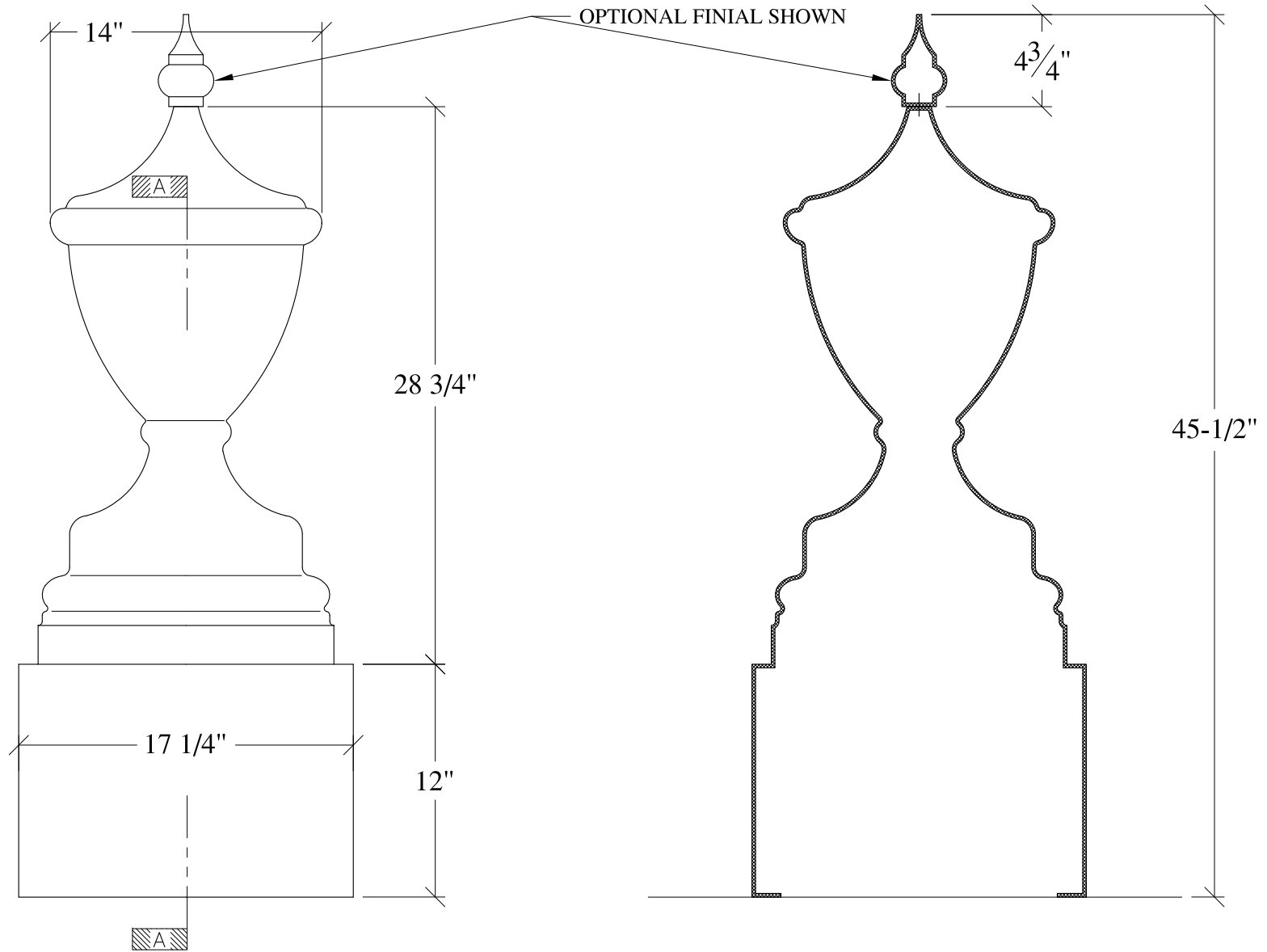

ELEVATION

SECTION A-A

**NOTES:**

- (1) Treated Wood Blocking, Framing, Fasteners Anchors & Installation by others.
- (2) Materials:  
Laminate- Fire Retardent Fiberglass  
Surface- U.V. Resistant Gel Coat
- (3) Typ. Wall Thickness - nom. 3/16"
- (4) Allow 3/8" Spacing for Caulk (by others)

	<b>ARCH FIBERGLASS CORPORATION</b> <small>1395 MARCONI BLVD. COPIAGUE, NEW YORK 11726 631-842-4772  archfiberglass@aol.com</small>		
	<small>SCALE:</small> <b>1/8" = 1"</b>	<b>URN</b>	<small>DRAWN:</small> 
	<small>DATE:</small> <b>12/12/12</b>	<small>TYPICAL SECTION &amp; ELEVATION</small>	<small>DRAWING:</small>
<small>JOB SITE:</small>		<small>CONTRACTOR:</small>	

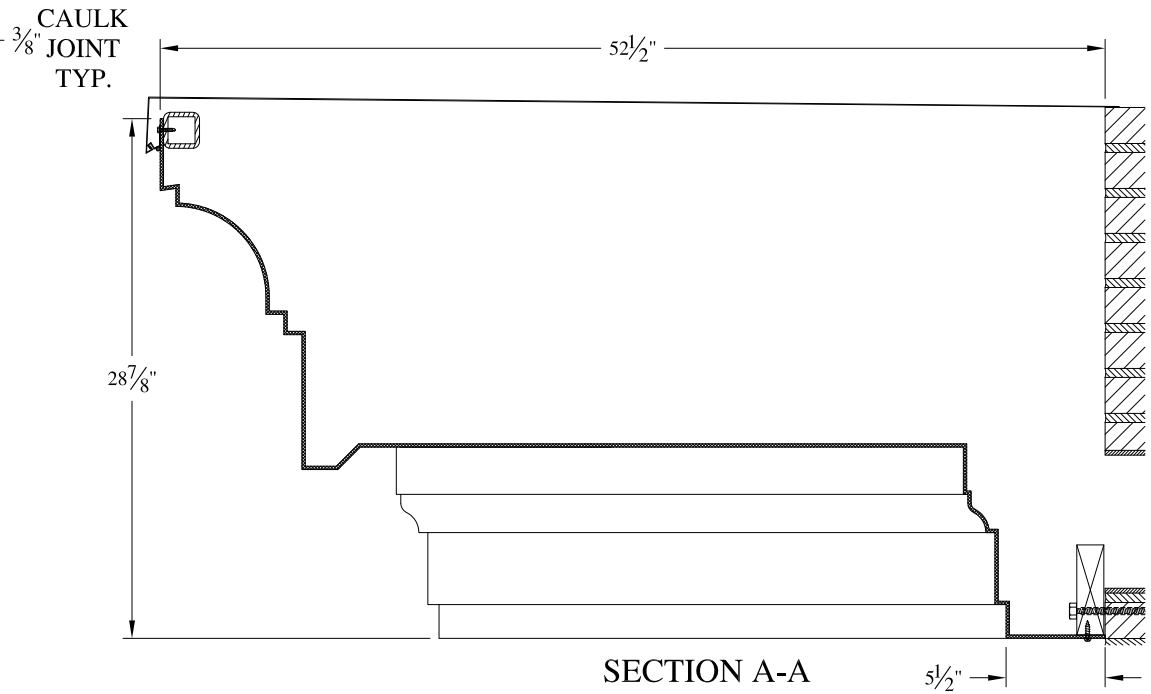
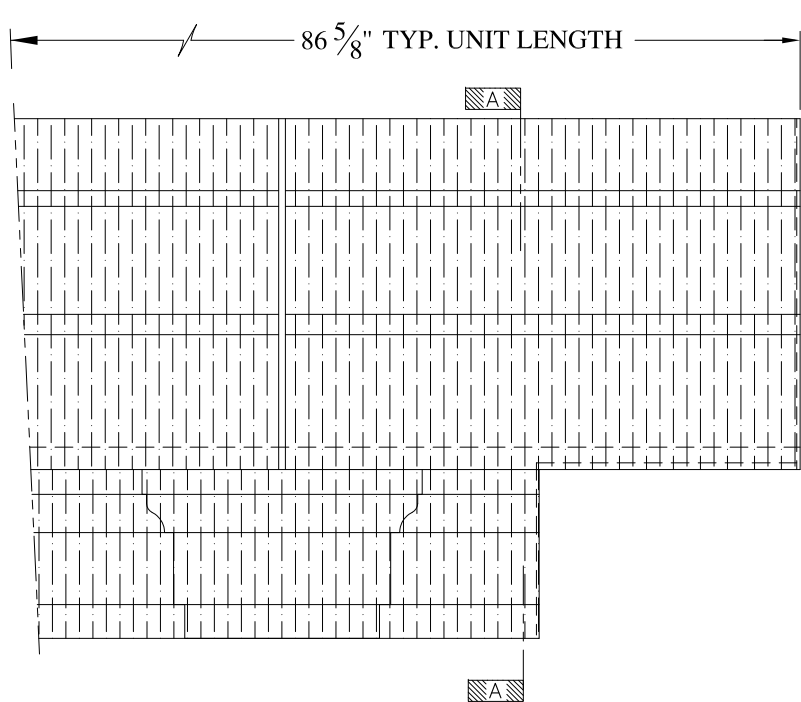

**NOTES:**

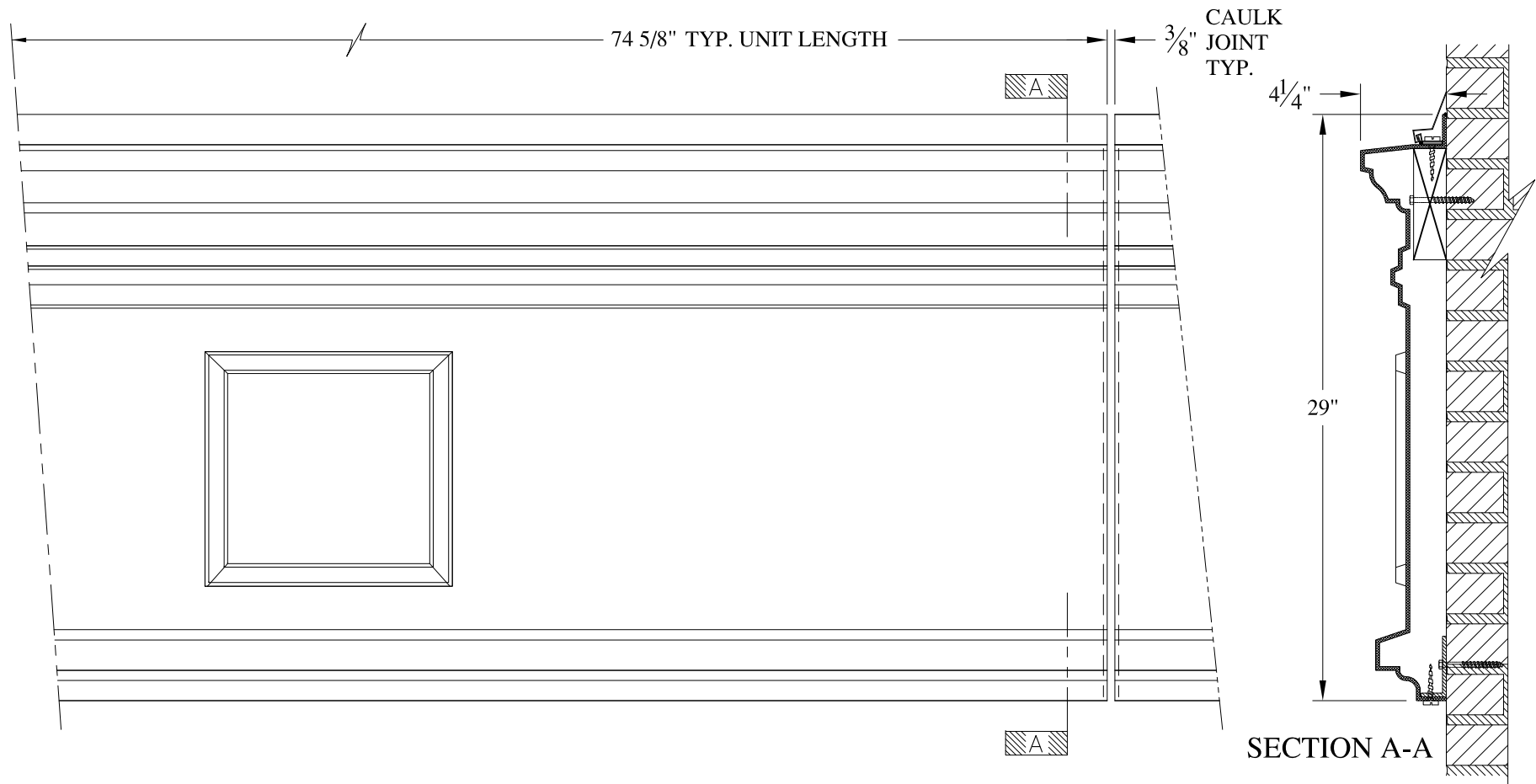

- (1) Treated Wood Blocking, Framing, Fasteners Anchors & Installation by others.
- (2) Materials:  
Laminate- Fire Retardent Fiberglass  
Surface- U.V. Resistant Gel Coat
- (3) Typ. Wall Thickness - nom. 3/16"
- (4) Allow 3/8" Spacing for Caulk (by others)

	<h2 style="margin: 0;">ARCH FIBERGLASS CORPORATION</h2> <p style="font-size: small; margin: 0;">1395 MARCONI BLVD. COPIAGUE, NEW YORK 11726 631-842-4772 archfiberglass@aol.com</p>		<p style="font-size: x-small; margin: 0;">DRAWN: </p>
	<p>SCALE: <b>3/32" = 1"</b></p> <p>DATE: <b>12/12/12</b></p>	<p><b>140 FIFTH AVENUE</b></p> <p>HAUNCH MOUNT TYPICAL SECTION &amp; PARTIAL ELEVATION</p>	
<p>JOB SITE:</p>		<p>CONTRACTOR:</p>	

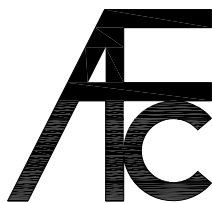

**NOTES:**

- (1) Treated Wood Blocking, Framing, Fasteners Anchors & Installation by others.
- (2) Materials:  
Laminate- Fire Retardent Fiberglass  
Surface- U.V. Resistant Gel Coat
- (3) Typ. Wall Thickness - nom. 3/16"
- (4) Allow 3/8" Spacing for Caulk (by others)

	<b>ARCH FIBERGLASS CORPORATION</b> 1395 MARCONI BLVD. COPIAGUE, NEW YORK 11726 631-842-4772 archfiberglass@aol.com		DRAWN: 
	SCALE: <b>1/8" = 1"</b>	<b>133 MALCOLM X BLVD</b>	DRAWING:
DATE: <b>12/12/12</b>		WALL MOUNT TYPICAL SECTION & PARTIAL ELEVATION	
JOB SITE:		CONTRACTOR:	

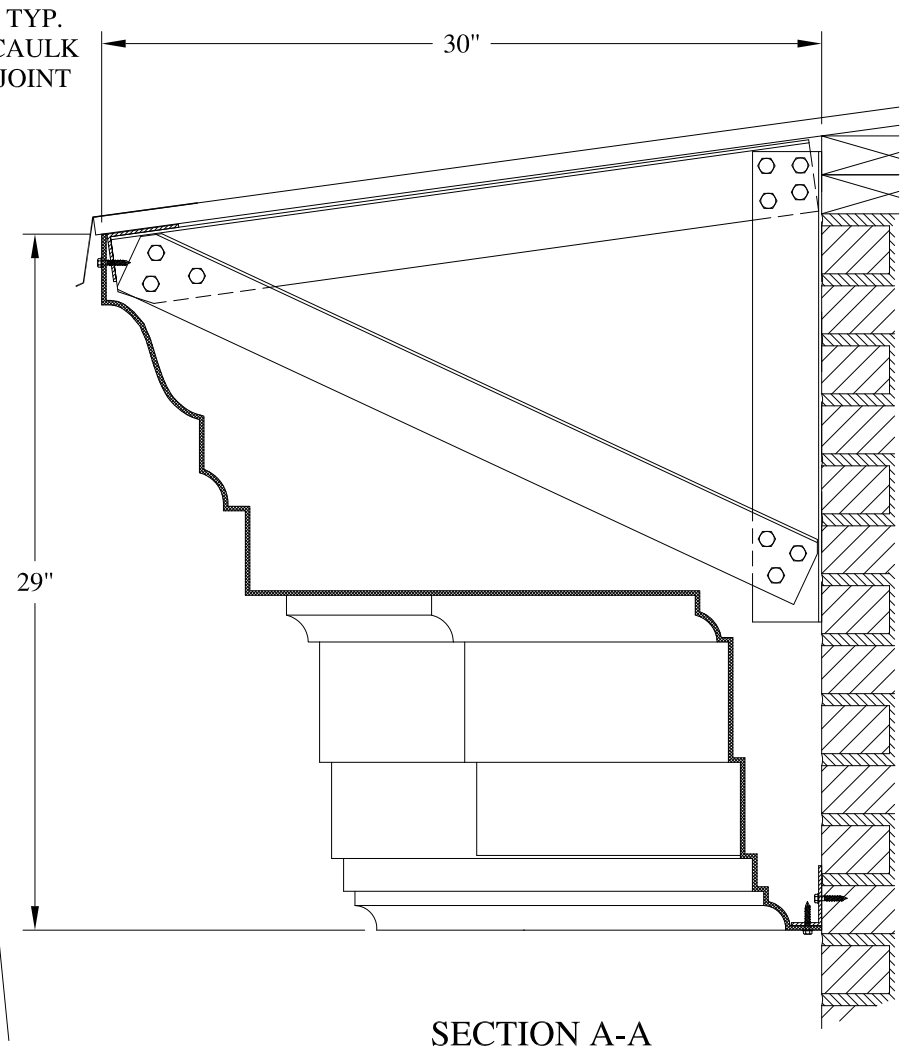
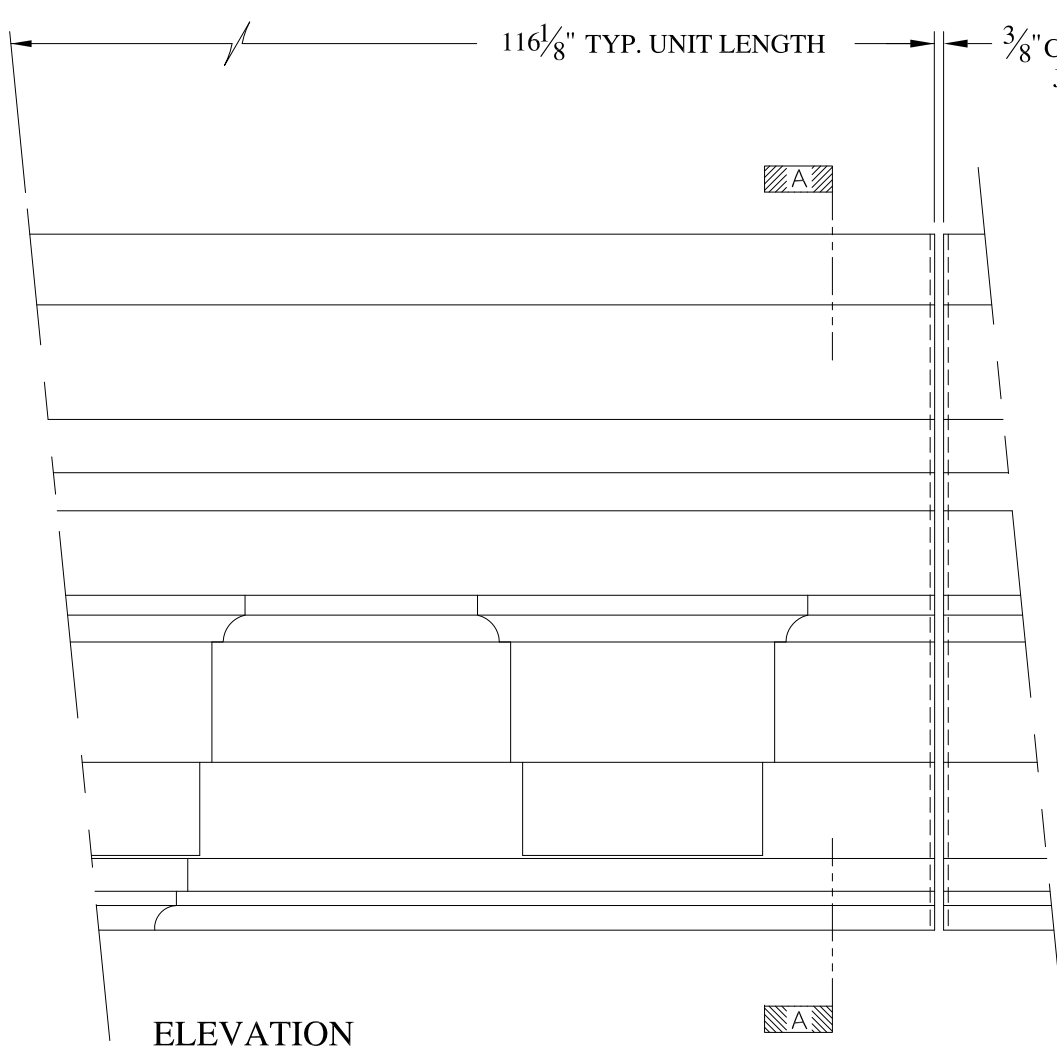

**NOTES:**

- (1) Treated Wood Blocking, Framing, Fasteners Anchors & Installation by others.
- (2) Materials:  
Laminate- Fire Retardent Fiberglass  
Surface- U.V. Resistant Gel Coat
- (3) Typ. Wall Thickness - nom. 3/16"
- (4) Allow 3/8" Spacing for Caulk (by others)



	<b>ARCH FIBERGLASS CORPORATION</b> <small>1395 MARCONI BLVD. COPIAGUE, NEW YORK 11726 631-842-4772  archfiberglass@aol.com</small>		
	SCALE: 1/8" = 1"	<b>RADIO CITY APARTMENTS</b> FRAME MOUNT TYPICAL SECTION & PARTIAL ELEVATION	DRAWN:  DRAWING:
	DATE: 12/12/12		
JOB SITE:		CONTRACTOR:	

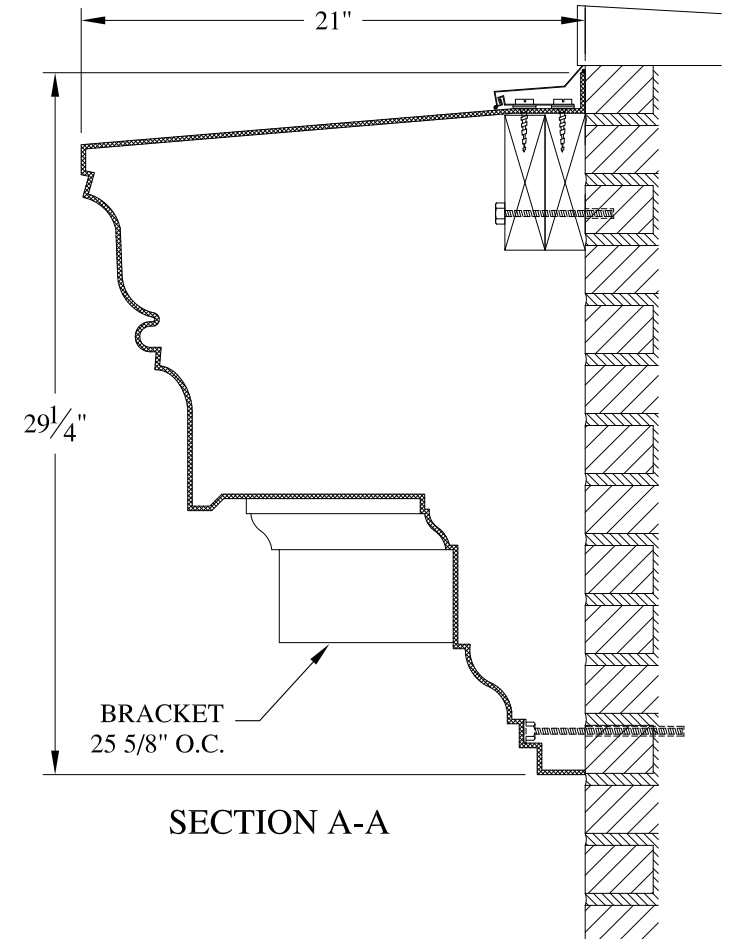
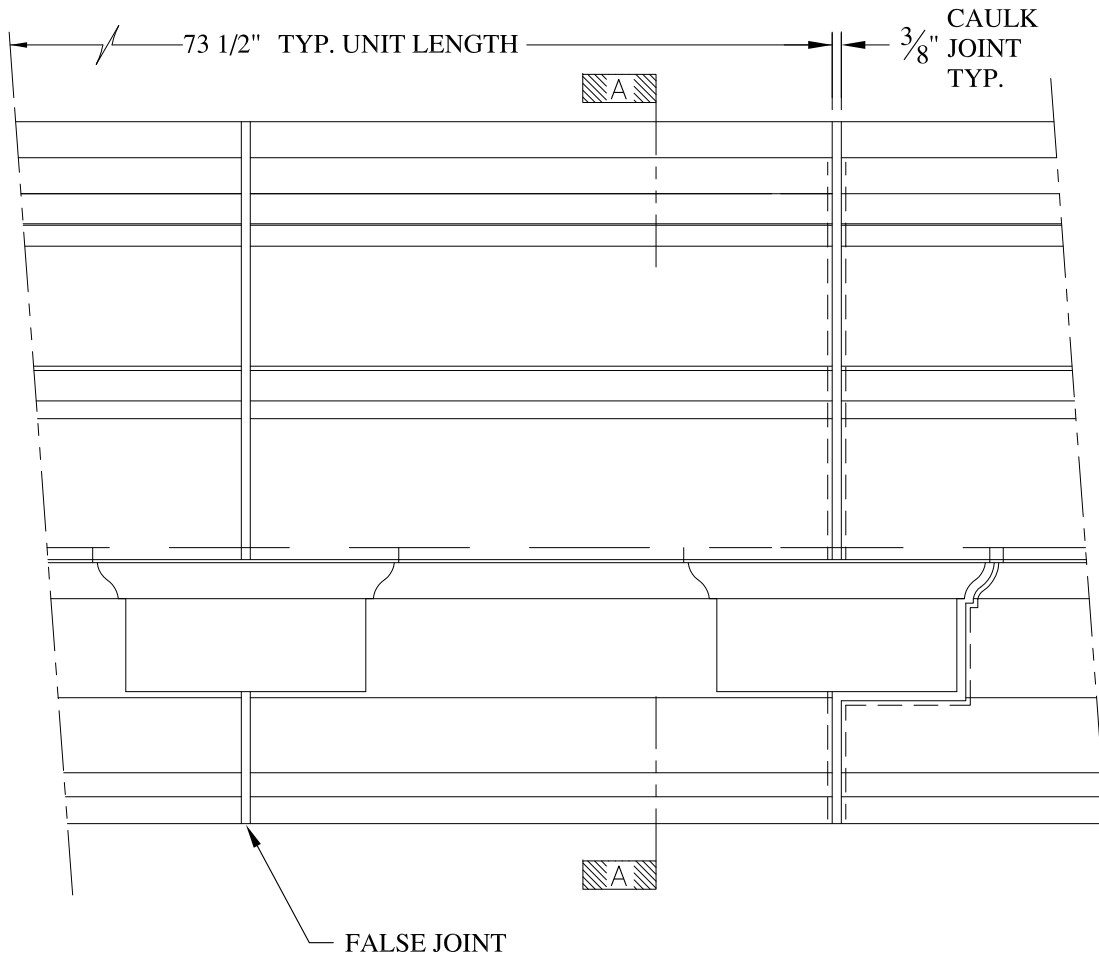

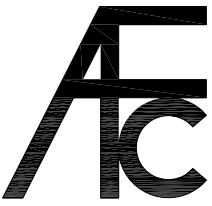

**NOTES:**

- (1) Treated Wood Blocking, Framing, Fasteners Anchors & Installation by others.
- (2) Materials:  
Laminate- Fire Retardent Fiberglass  
Surface- U.V. Resistant Gel Coat
- (3) Typ. Wall Thickness - nom. 3/16"
- (4) Allow 3/8" Spacing for Caulk (by others)

	<h2 style="margin: 0;">ARCH FIBERGLASS CORPORATION</h2> <p style="margin: 0; font-size: small;">1395 MARCONI BLVD. COPIAGUE, NEW YORK 11726 631-842-4772 archfiberglass@aol.com</p>		
	<p style="font-size: x-small;">SCALE: <b>1/8" = 1"</b></p> <p style="font-size: x-small;">DATE: <b>12/12/12</b></p>	<p style="font-size: large; font-weight: bold;">24 MONROE PLACE</p> <p style="font-size: x-small;">WALL MOUNT TYPICAL SECTION &amp; PARTIAL ELEVATION</p>	<p style="font-size: x-small;">DRAWN:</p>  <p style="font-size: x-small;">DRAWING:</p>
JOB SITE:		CONTRACTOR:	





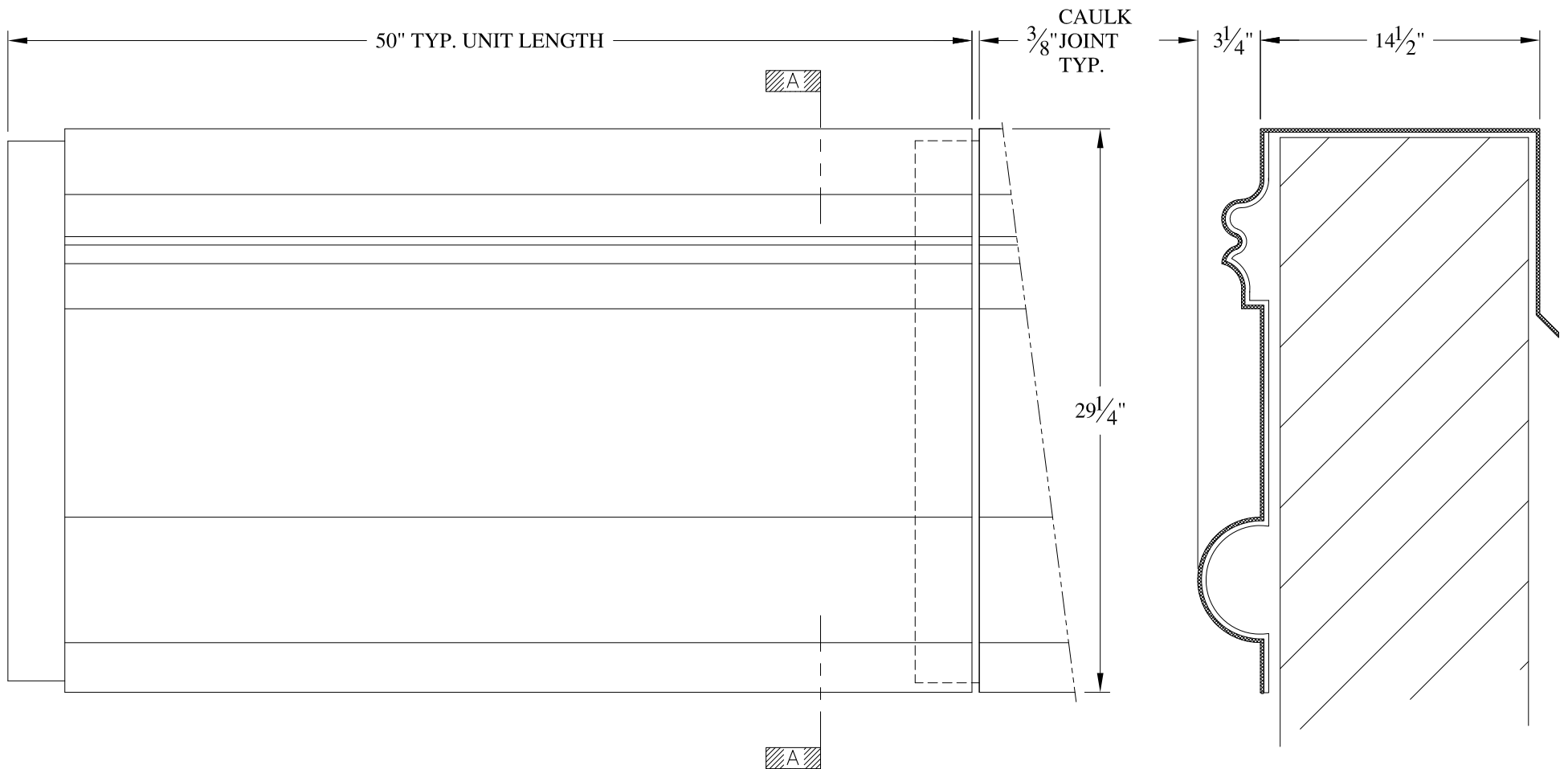

**NOTES:**

- (1) Treated Wood Blocking, Framing, Fasteners Anchors & Installation by others.
- (2) Materials:  
Laminate- Fire Retardent Fiberglass  
Surface- U.V. Resistant Gel Coat
- (3) Typ. Wall Thickness - nom. 3/16"
- (4) Allow 3/8" Spacing for Caulk (by others)

	<b>ARCH FIBERGLASS CORPORATION</b> 1395 MARCONI BLVD. COPIAGUE, NEW YORK 11726 631-842-4772 archfiberglass@aol.com		DRAWN: 
	SCALE: <b>1/8" = 1"</b>	<b>162 FIFTH AVENUE</b>  PARAPET CAP TYPICAL SECTION & PARTIAL ELEVATION	DRAWING:
JOB SITE:		CONTRACTOR:	



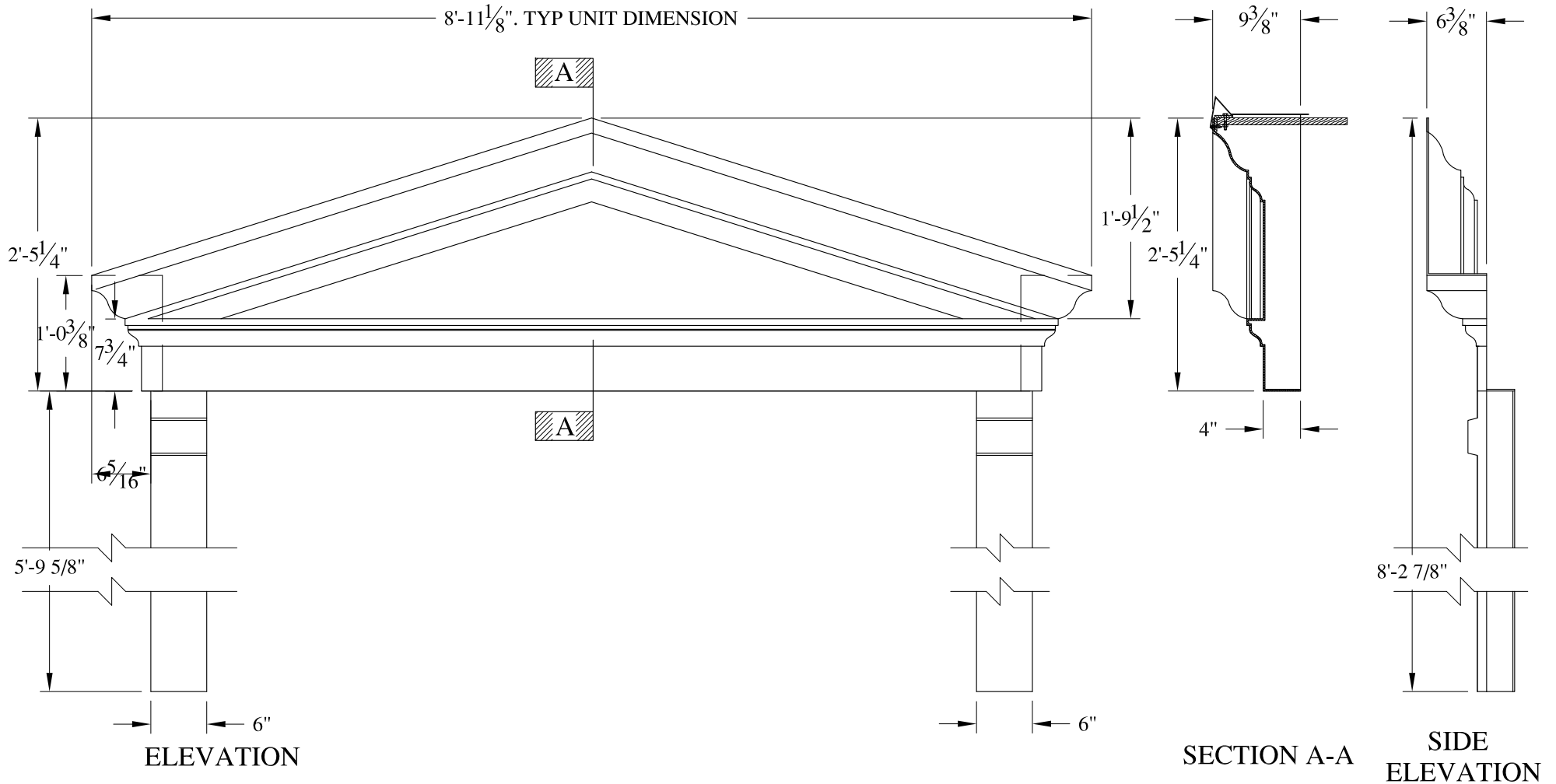

**NOTES:**

- (1) Treated Wood Blocking, Framing, Fasteners Anchors & Installation by others.
- (2) Materials:  
Laminate- Fire Retardent Fiberglass  
Surface- U.V. Resistant Gel Coat
- (3) Typ. Wall Thickness - nom. 3/16"
- (4) Allow 3/8" Spacing for Caulk (by others)

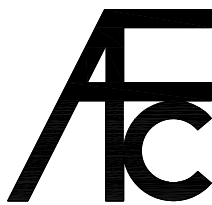

**ARCH FIBERGLASS CORPORATION**

1395 MARCONI BLVD. COPIAGUE, NEW YORK 11726 631-842-4772  
archfiberglass@aol.com

SCALE:  
3/4" = 1"  
DATE:  
12/12/12

**BAYVIEW DORMER SR.**  
WALL MOUNT  
TYPICAL SECTION & PARTIAL ELEVATION

DRAWN:   
DRAWING:

JOB SITE:

CONTRACTOR:

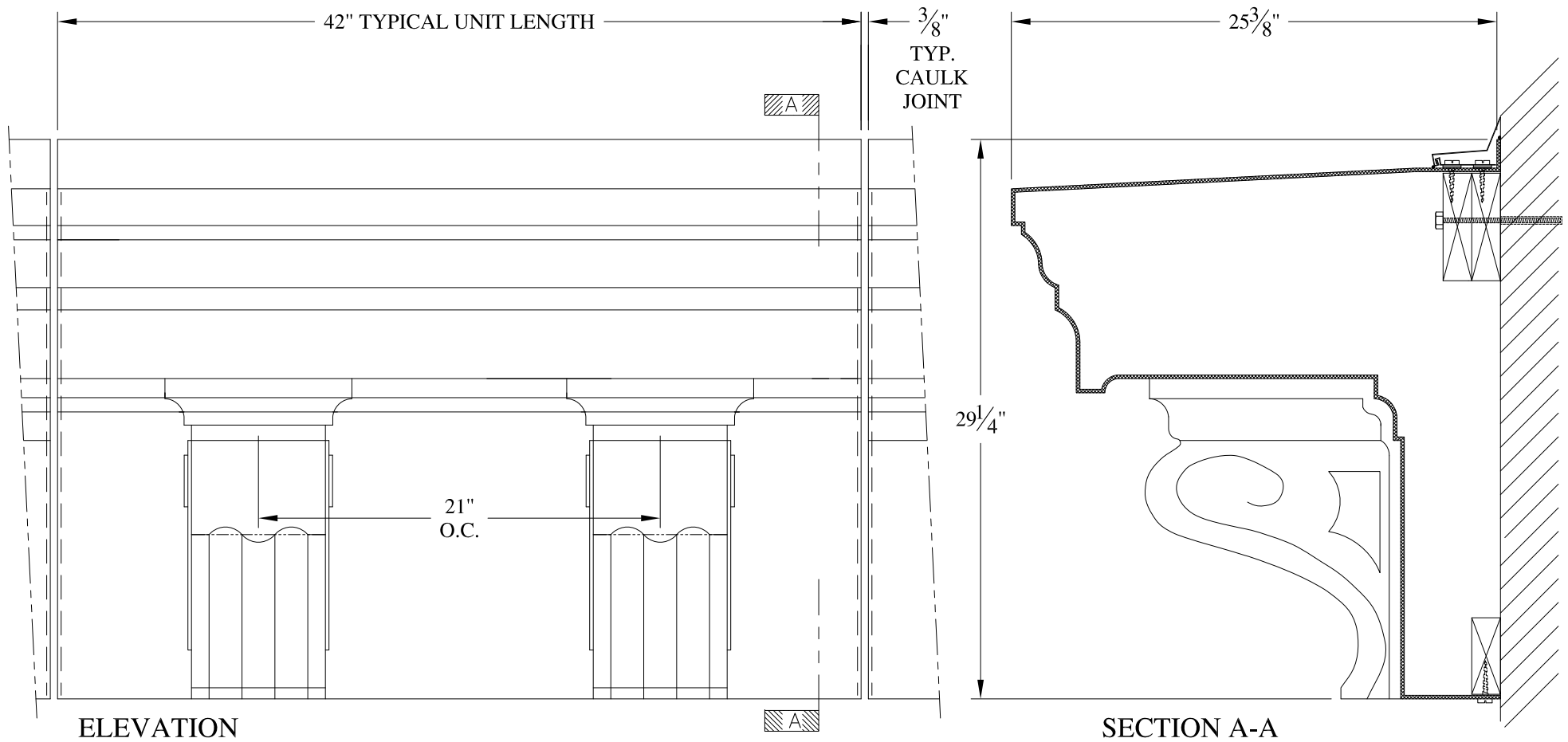

**NOTES:**

- (1) Treated Wood Blocking, Framing, Fasteners Anchors & Installation by others.
- (2) Materials:  
Laminate- Fire Retardent Fiberglass  
Surface- U.V. Resistant Gel Coat
- (3) Typ. Wall Thickness - nom. 3/16"
- (4) Allow 3/8" Spacing for Caulk (by others)

	<b>ARCH FIBERGLASS CORPORATION</b> 1395 MARCONI BLVD. COPIAGUE, NEW YORK 11726 631-842-4772 archfiberglass@aol.com		
	SCALE: <b>1/8" = 1"</b>	<b>RIVERSIDE</b>	DRAWN: 
	DATE: <b>12/12/12</b>	WALL MOUNT TYPICAL SECTION & PARTIAL ELEVATION	DRAWING:
JOB SITE:		CONTRACTOR:	

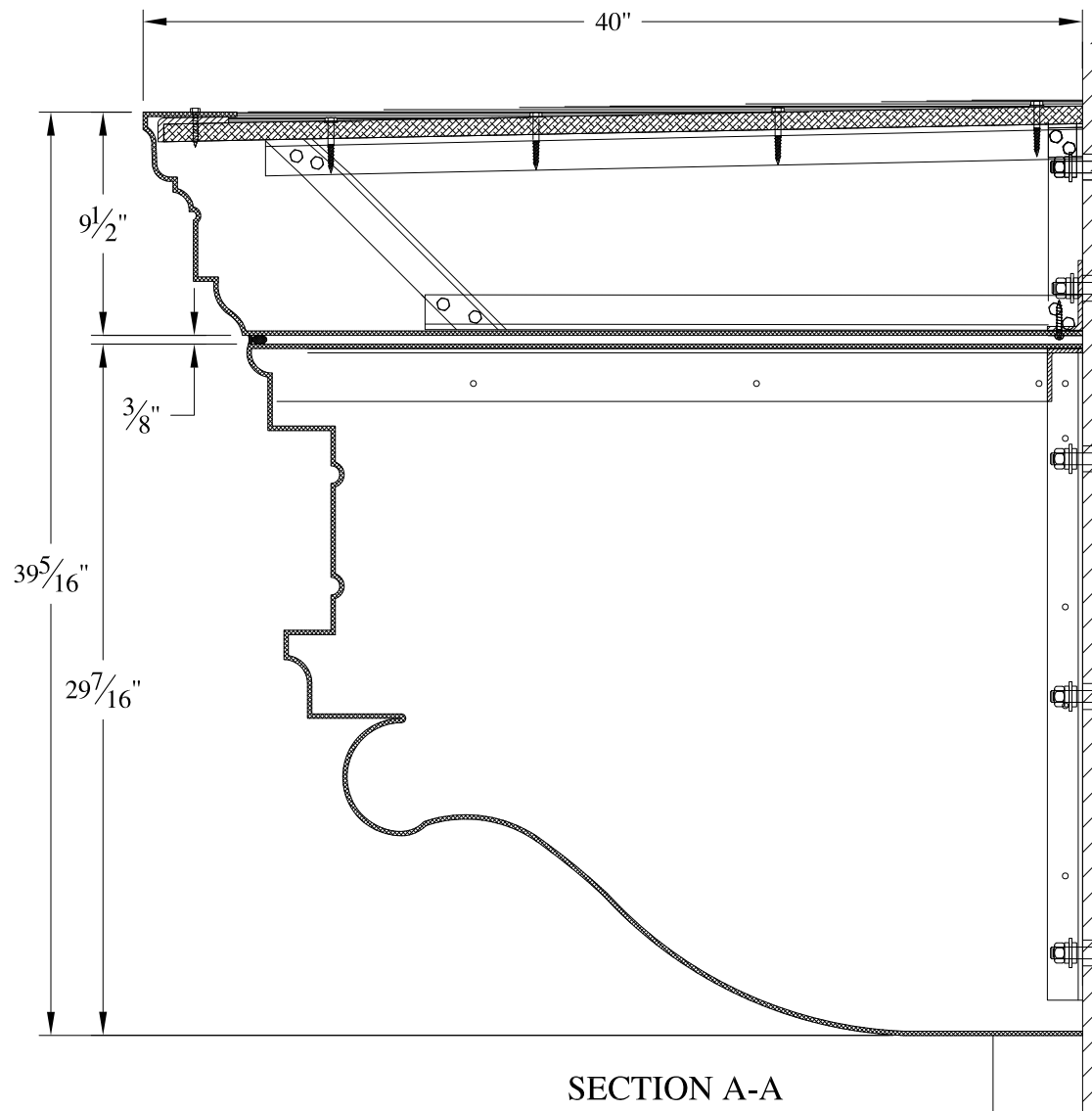
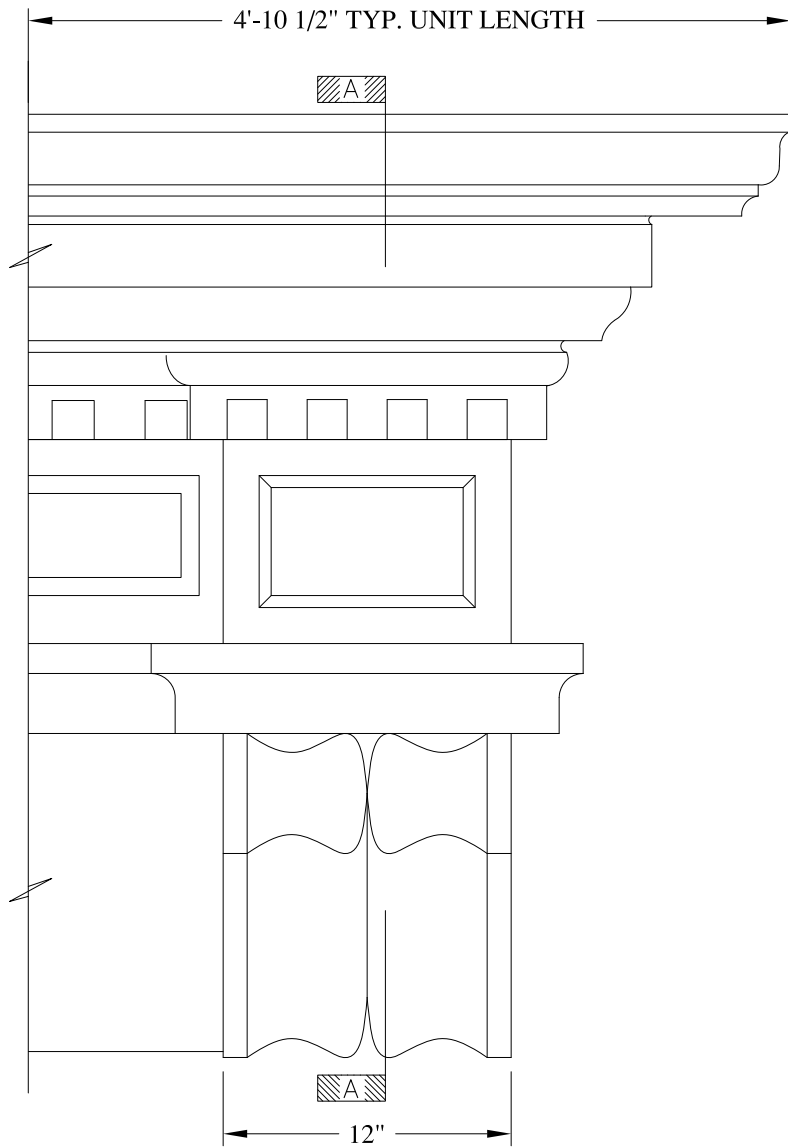

- NOTES:**
- (1) Treated Wood Blocking, Framing, Fasteners Anchors and Installation by others.
  - (2) Materials:  
Laminate- Fire Retardant Fiberglass  
Surface- U.V. Resistant Gel Coat
  - (3) Typ. Wall Thickness - nom. 3/16"
  - (4) Allow 3/8" Spacing for Caulk (by others)

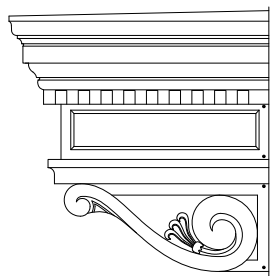

**KNEE BRACKET SIDE ELEVATION**  
NOT TO SCALE

	<b>ARCH FIBERGLASS CORPORATION</b> <small>1395 MARCONI BLVD. COPIAGUE, NEW YORK 11726 631-842-4772  archfiberglass@aol.com</small>		
	<small>SCALE:</small> <b>1/8" = 1"</b>	<b>244 East 7th Street</b>	<small>DRAWN:</small> 
<small>DATE:</small> <b>12/12/12</b>	<small>FRAME MOUNT LARGE KNEE BRACKET  TYPICAL SECTION &amp; PARTIAL ELEVATION</small>		<small>DRAWING:</small>
<small>JOB SITE:</small>		<small>CONTRACTOR:</small>	

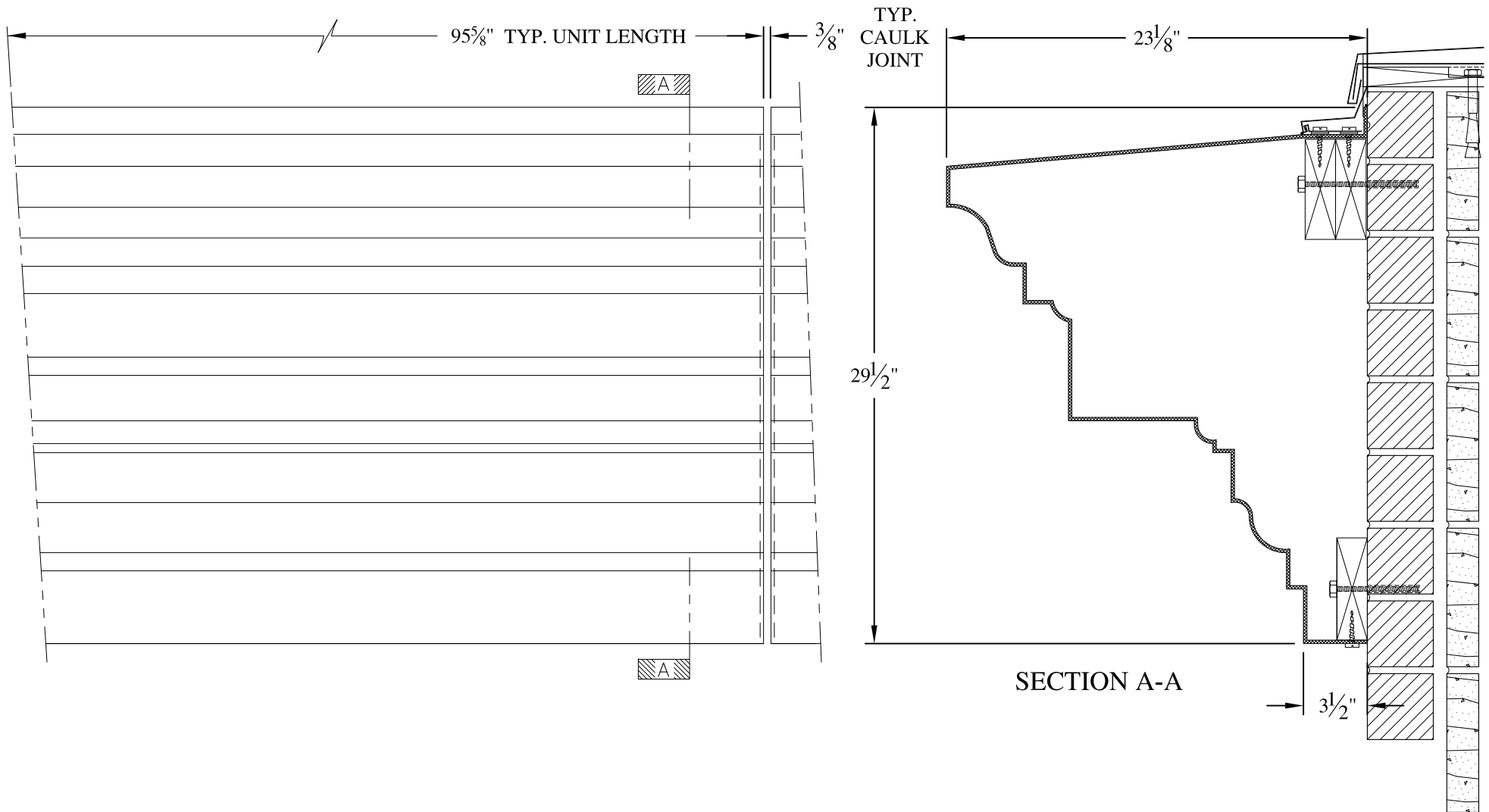

**NOTES:**

- (1) Treated Wood Blocking, Framing, Fasteners Anchors & Installation by others.
- (2) Materials:  
Laminate- Fire Retardent Fiberglass  
Surface- U.V. Resistant Gel Coat
- (3) Typ. Wall Thickness - nom. 3/16"
- (4) Allow 3/8" Spacing for Caulk (by others)

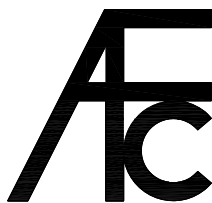

**ARCH FIBERGLASS CORPORATION**

1395 MARCONI BLVD. COPIAGUE, NEW YORK 11726 631-842-4772  
archfiberglass@aol.com

SCALE:  
1/8" = 1"  
DATE:  
12/12/12

**ALL SAINTS APARTMENTS**

WALL MOUNT  
TYPICAL SECTION & PARTIAL ELEVATION

DRAWN:   
DRAWING:

JOB SITE:

CONTRACTOR:







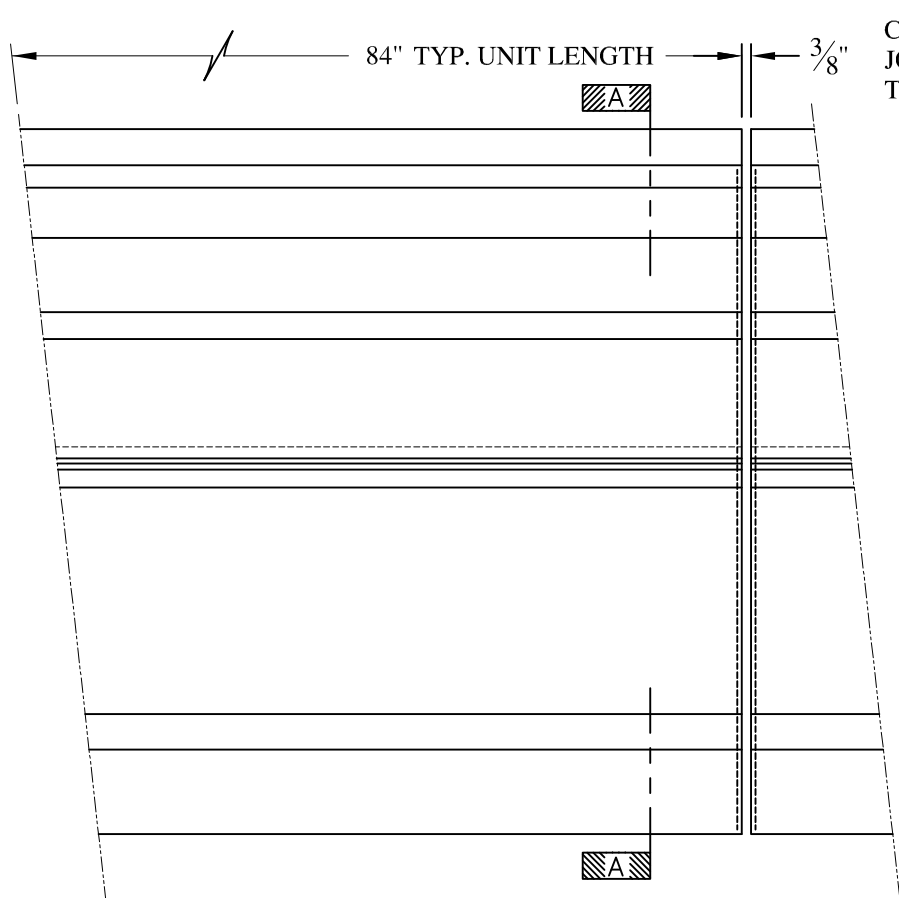

ELEVATION

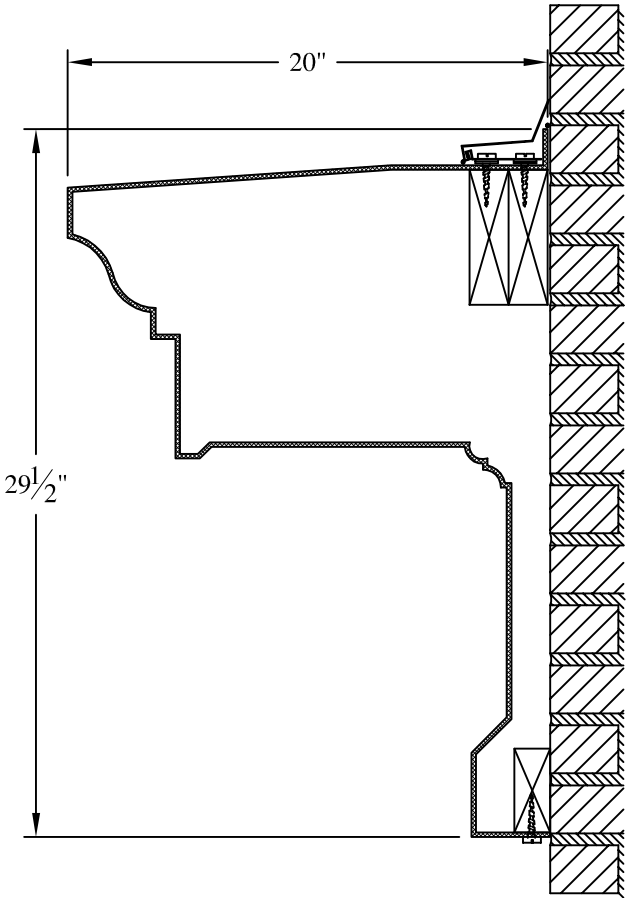

CAULK  
JOINT  
TYP.



SECTION A-A

**NOTES:**

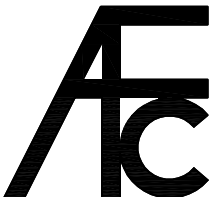
- (1) Treated Wood Blocking, Framing, Fasteners Anchors & Installation by others.
- (2) Materials:  
Laminate— Fire Retardent Fiberglass  
Surface— U.V. Resistant Gel Coat
- (3) Typ. Wall Thickness – nom. 3/16"
- (4) Allow 3/8" Spacing for Caulk (by others)

	<b>ARCH FIBERGLASS CORPORATION</b> <small>1395 MARCONI BLVD. COPIAGUE, NEW YORK 11726 631-842-4772  <a href="mailto:archfiberglass@aol.com">archfiberglass@aol.com</a></small>		<small>DRAWN:</small> 
	<small>SCALE:</small> <b>1/8" = 1"</b>	<b>FRANKLIN MAIN</b>	
	<small>DATE:</small> <b>12/12/12</b>	<small>WALL MOUNT          TYPICAL SECTION &amp; PARTIAL ELEVATION</small>	
<small>JOB SITE:</small>		<small>CONTRACTOR:</small>	

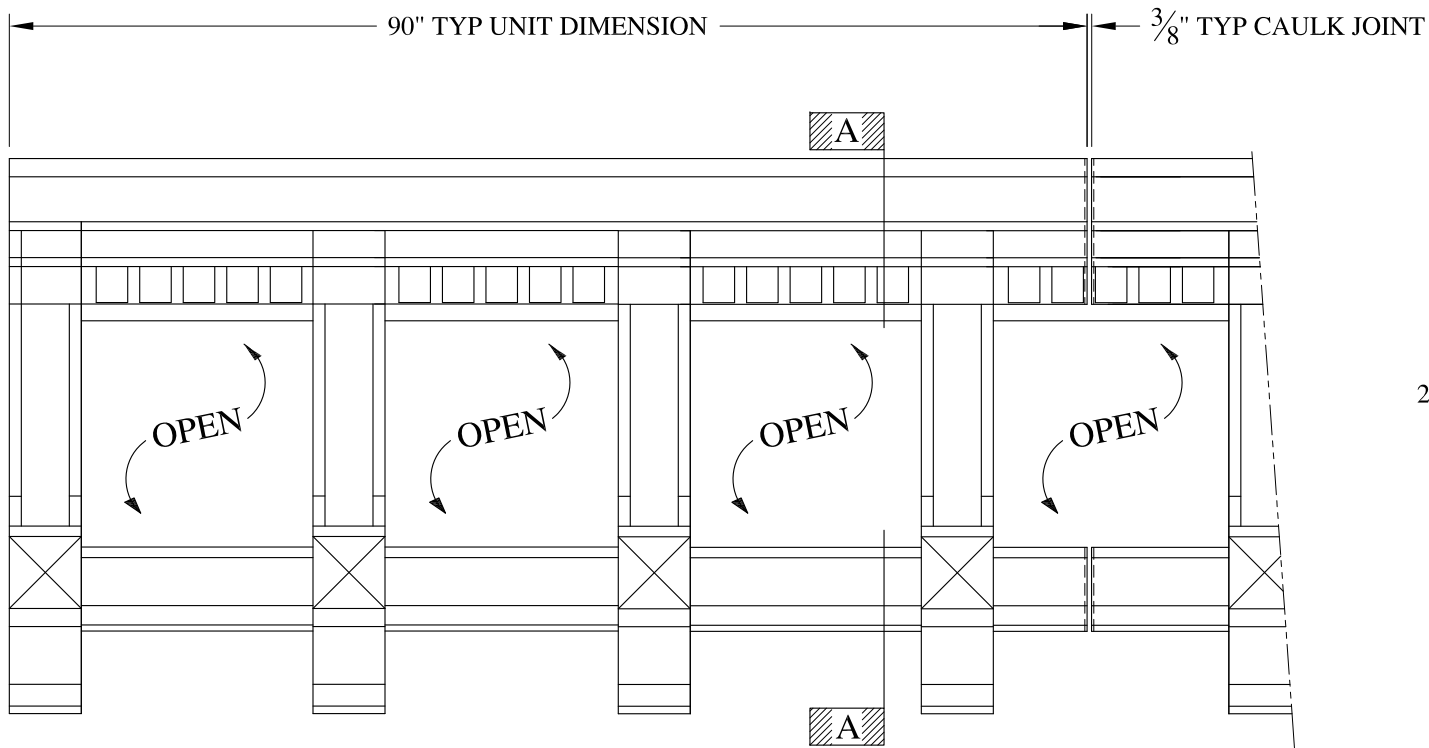

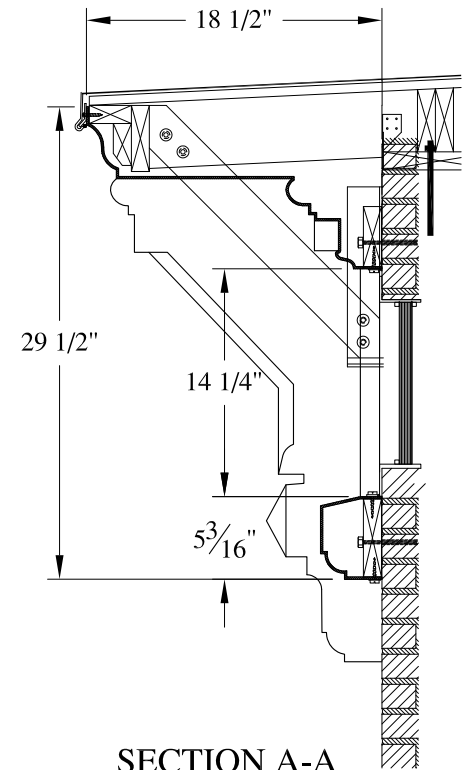

ELEVATION



SECTION A-A

**NOTES:**

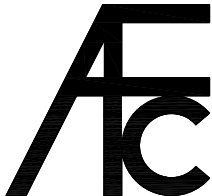
- (1) Treated Wood Blocking, Framing, Fasteners Anchors & Installation by others.
- (2) Materials:  
Laminate- Fire Retardent Fiberglass  
Surface- U.V. Resistant Gel Coat
- (3) Typ. Wall Thickness - nom. 3/16"
- (4) Allow 3/8" Spacing for Caulk (by others)

	<b>ARCH FIBERGLASS CORPORATION</b> <small>1395 MARCONI BLVD. COPIAGUE, NEW YORK 11726 631-842-4772  archfiberglass@aol.com</small>		
	SCALE: <b>3/4" = 1'-0"</b>	<b>LEGACY</b> HAUNCH MOUNT TYPICAL SECTION & PARTIAL ELEVATION	DRAWN: 
	DATE: <b>12/12/12</b>		DRAWING:
JOB SITE:		CONTRACTOR:	

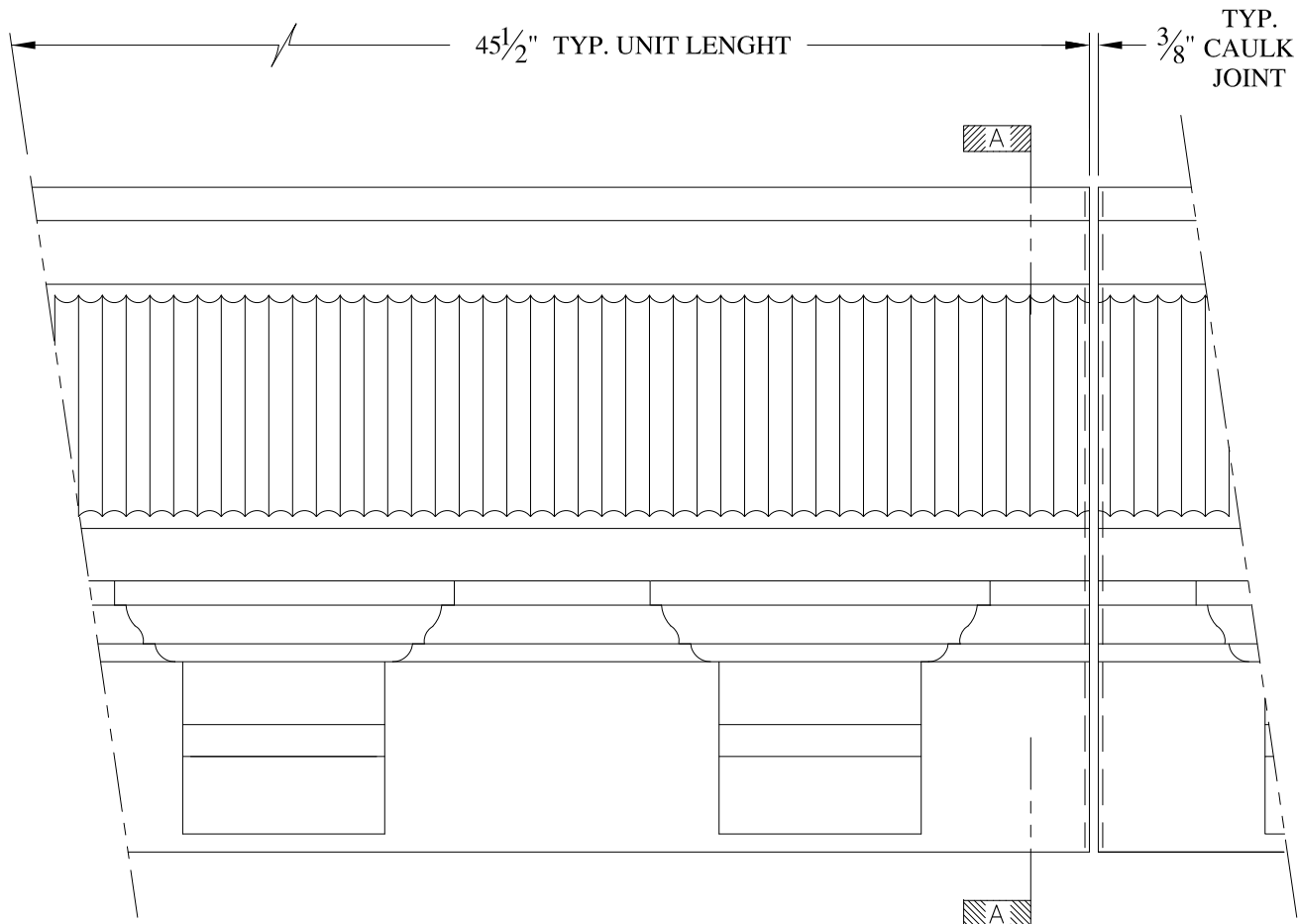

ELEVATION

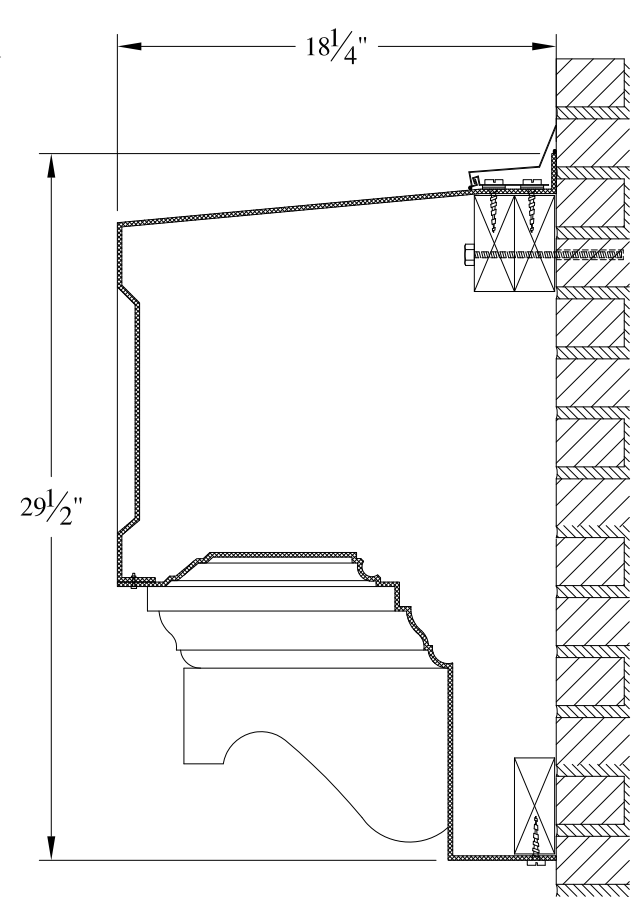

SECTION A-A

NOTES:

- (1) Treated Wood Blocking, Framing, Fasteners Anchors & Installation by others.
- (2) Materials:  
Laminate- Fire Retardent Fiberglass  
Surface- U.V. Resistant Gel Coat
- (3) Typ. Wall Thickness - nom. 3/16"
- (4) Allow 3/8" Spacing for Caulk (by others)

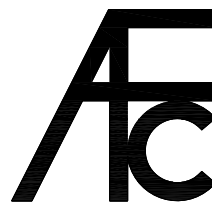

**ARCH FIBERGLASS CORPORATION**

1395 MARCONI BLVD. COPIAGUE, NEW YORK 11726 631-842-4772  
archfiberglass@aol.com

SCALE:  
1/8" = 1"  
DATE:  
12/12/12

**WEST END AVENUE**

WALL MOUNT  
TYPICAL SECTION & PARTIAL ELEVATION

DRAWN: 

DRAWING:

JOB SITE:

CONTRACTOR:

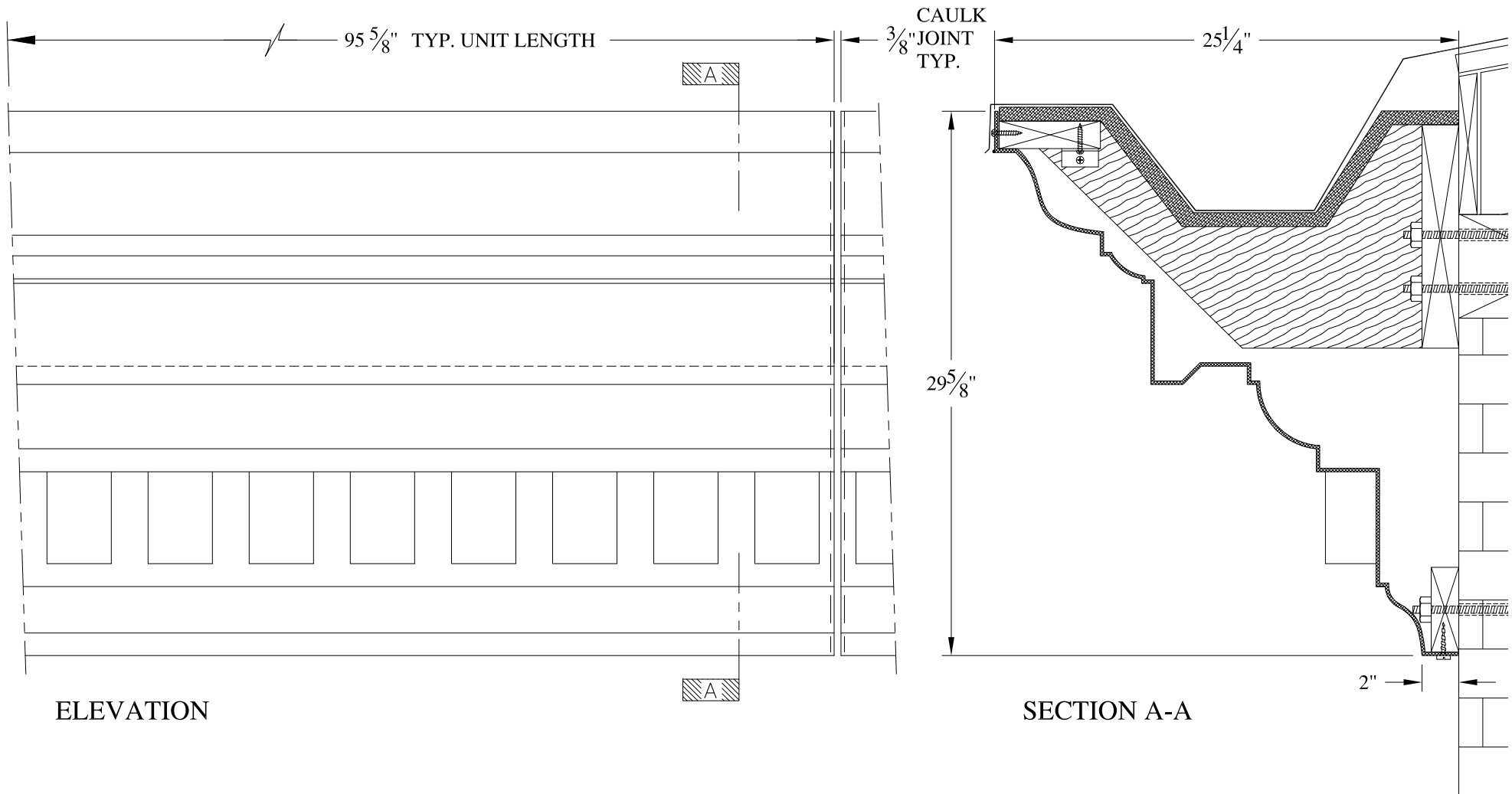



ELEVATION

SECTION A-A

**NOTES:**

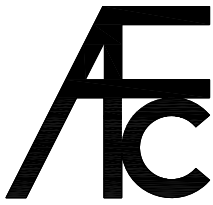
- (1) Treated Wood Blocking, Framing, Fasteners Anchors & Installation by others.
- (2) Materials:  
Laminate- Fire Retardent Fiberglass  
Surface- U.V. Resistant Gel Coat
- (3) Typ. Wall Thickness - nom. 3/16"
- (4) Allow 3/8" Spacing for Caulk (by others)



	<b>ARCH FIBERGLASS CORPORATION</b> <small>1395 MARCONI BLVD. COPIAGUE, NEW YORK 11726 631-842-4772  archfiberglass@aol.com</small>		<small>DRAWN:</small> 
	<small>SCALE:</small> <b>1/8" = 1"</b>	<b>NEW SISTERS OF CHARITY</b> <small>GUTTER MOUNT  TYPICAL SECTION &amp; PARTIAL ELEVATION</small>	
<small>JOB SITE:</small>		<small>CONTRACTOR:</small>	

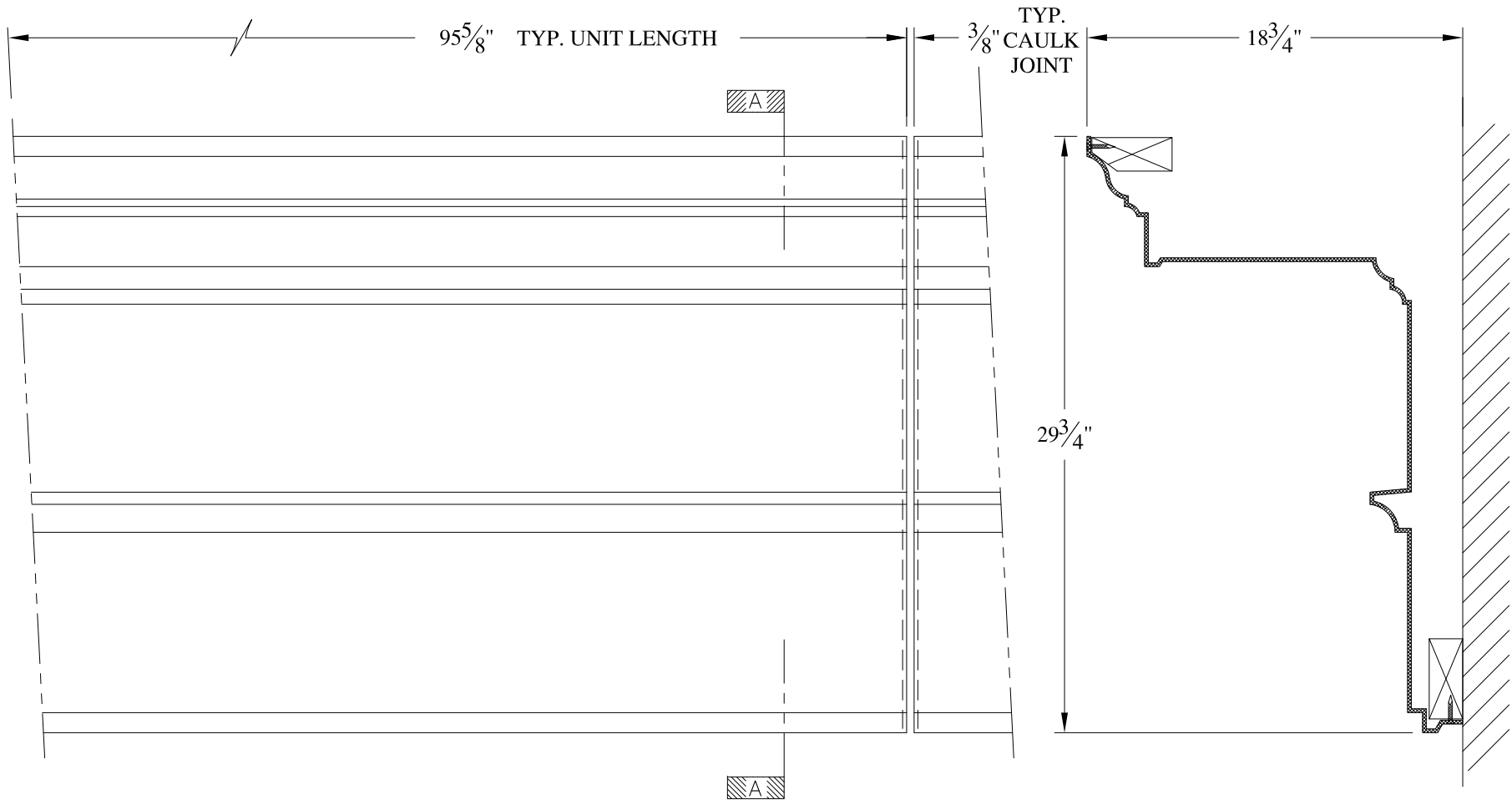



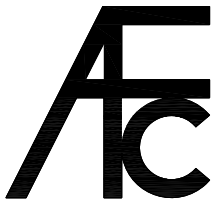

**NOTES:**

- (1) Treated Wood Blocking, Framing, Fasteners Anchors & Installation by others.
- (2) Materials:  
Laminate- Fire Retardent Fiberglass  
Surface- U.V. Resistant Gel Coat
- (3) Typ. Wall Thickness - nom. 3/16"
- (4) Allow 3/8" Spacing for Caulk (by others)

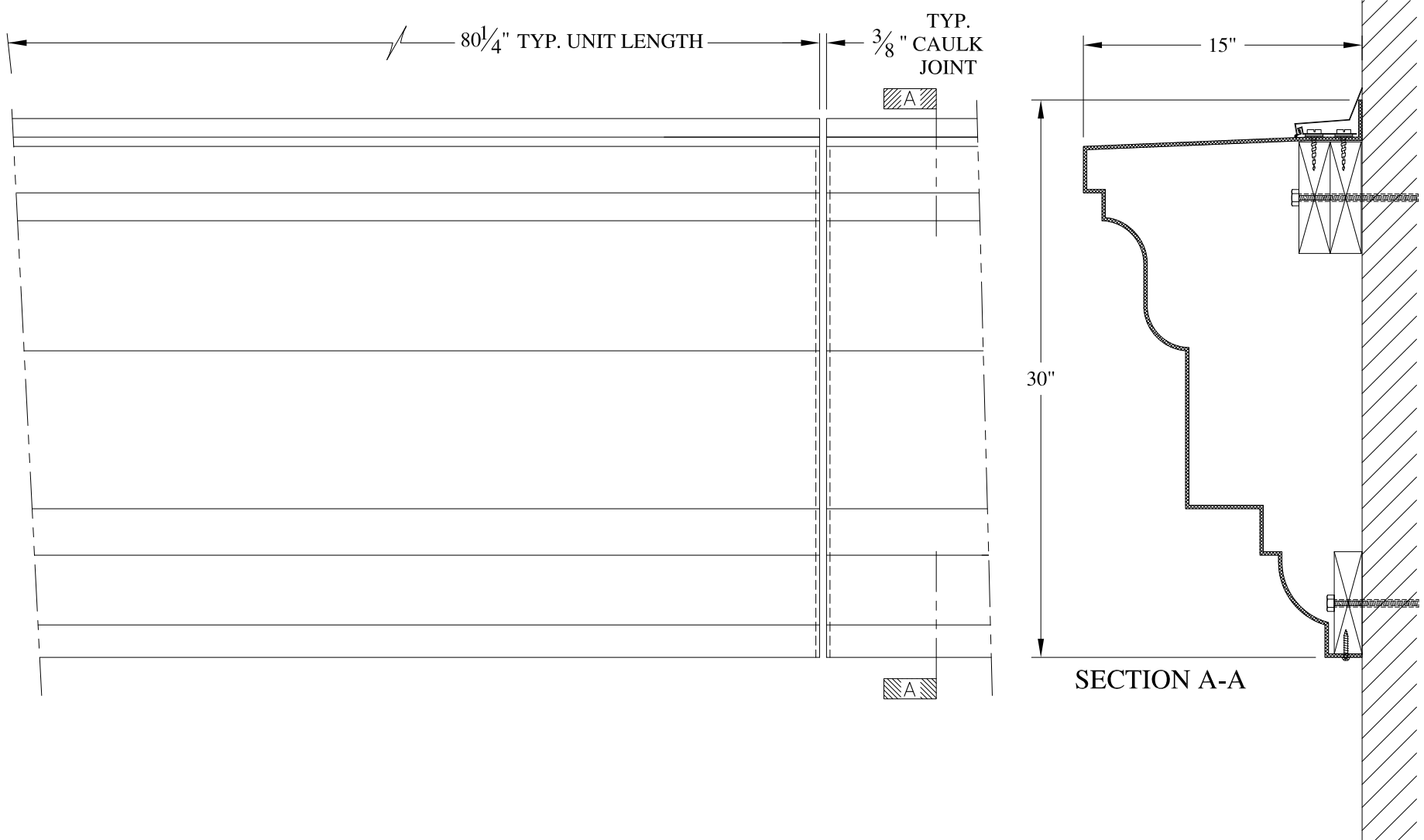
	<b>ARCH FIBERGLASS CORPORATION</b> 1395 MARCONI BLVD. COPIAGUE, NEW YORK 11726 631-842-4772 archfiberglass@aol.com		
	SCALE: <b>1/8" = 1"</b>	<b>HERRICKS (MAIN)</b>  FRAME MOUNT TYPICAL SECTION & PARTIAL ELEVATION	DRAWN:   DRAWING:
JOB SITE:		CONTRACTOR:	

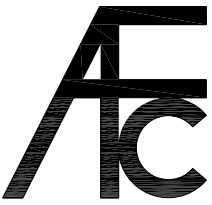

- NOTES:
- (1) Treated Wood Blocking, Framing, Fasteners Anchors & Installation by others.
  - (2) Materials:  
Laminate- Fire Retardent Fiberglass  
Surface- U.V. Resistant Gel Coat
  - (3) Typ. Wall Thickness - nom. 3/16"
  - (4) Allow 3/8" Spacing for Caulk (by others)



	<h2 style="margin: 0;">ARCH FIBERGLASS CORPORATION</h2> <p style="margin: 0; font-size: small;">1395 MARCONI BLVD. COPIAGUE, NEW YORK 11726 631-842-4772 archfiberglass@aol.com</p>		
	<p style="margin: 0; font-size: x-small;">SCALE:</p> <p style="margin: 0; font-size: large;">1/8" = 1"</p> <p style="margin: 0; font-size: x-small;">DATE:</p> <p style="margin: 0; font-size: large;">12/12/12</p>	<p style="margin: 0; font-size: large;">23 WEST 17th STREET</p> <p style="margin: 0; font-size: x-small;">WALL MOUNT TYPICAL SECTION &amp; PARTIAL ELEVATION</p>	<p style="margin: 0; font-size: x-small;">DRAWN:</p>  <p style="margin: 0; font-size: x-small;">DRAWING:</p>
JOB SITE:		CONTRACTOR:	

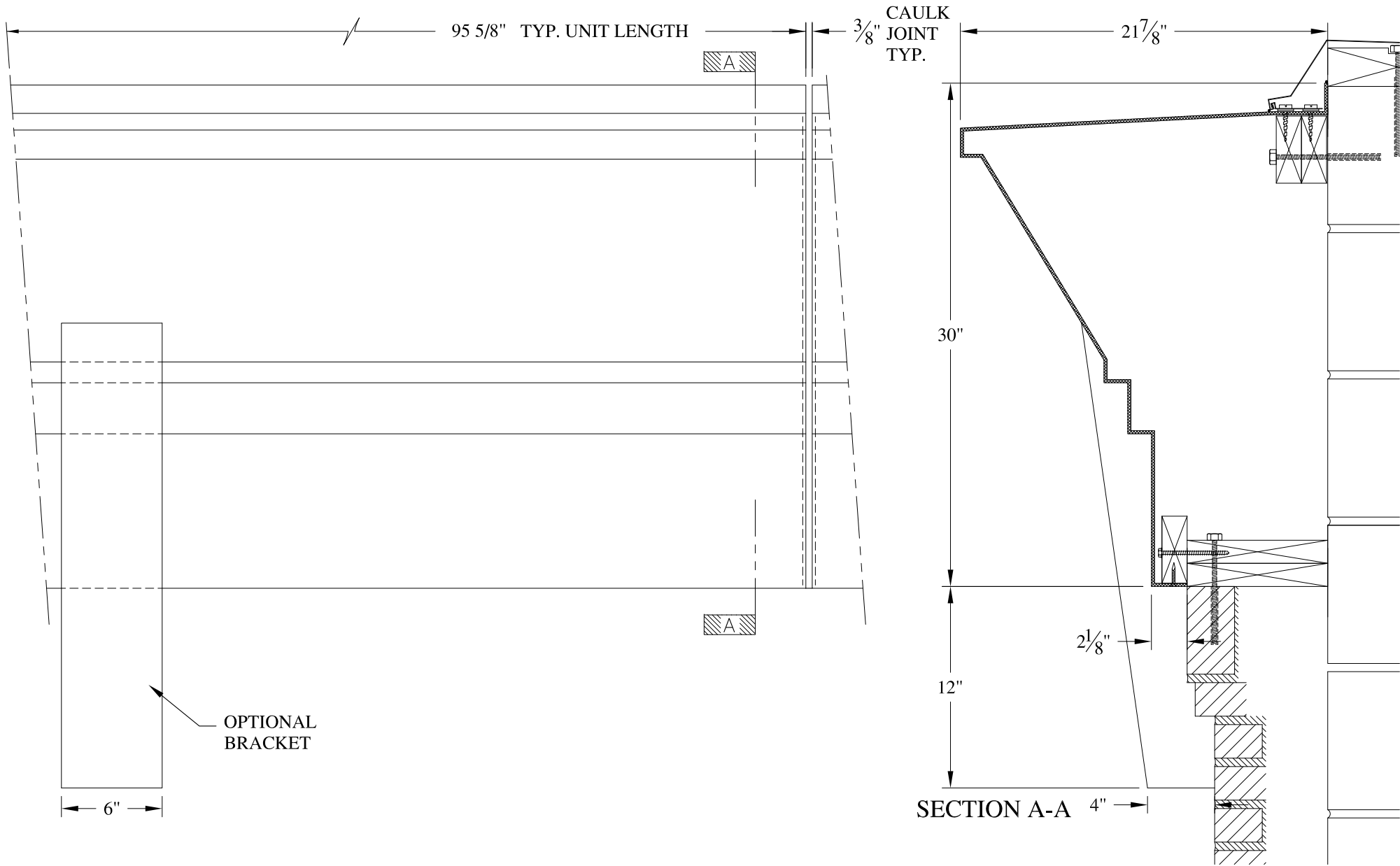

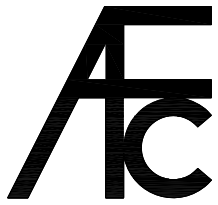

**NOTES:**

- (1) Treated Wood Blocking, Framing, Fasteners Anchors & Installation by others.
- (2) Materials:  
Laminate- Fire Retardent Fiberglass  
Surface- U.V. Resistant Gel Coat
- (3) Typ. Wall Thickness - nom. 3/16"
- (4) Allow 3/8" Spacing for Caulk (by others)

	<b>ARCH FIBERGLASS CORPORATION</b> 1395 MARCONI BLVD. COPIAGUE, NEW YORK 11726 631-842-4772 archfiberglass@aol.com		DRAWN: 
	SCALE: <b>1/8" = 1"</b>	<b>744 GREENWICH LOWER</b>	DRAWING:
DATE: <b>12/12/12</b>		WALL MOUNT TYPICAL SECTION & PARTIAL ELEVATION	
JOB SITE:		CONTRACTOR:	

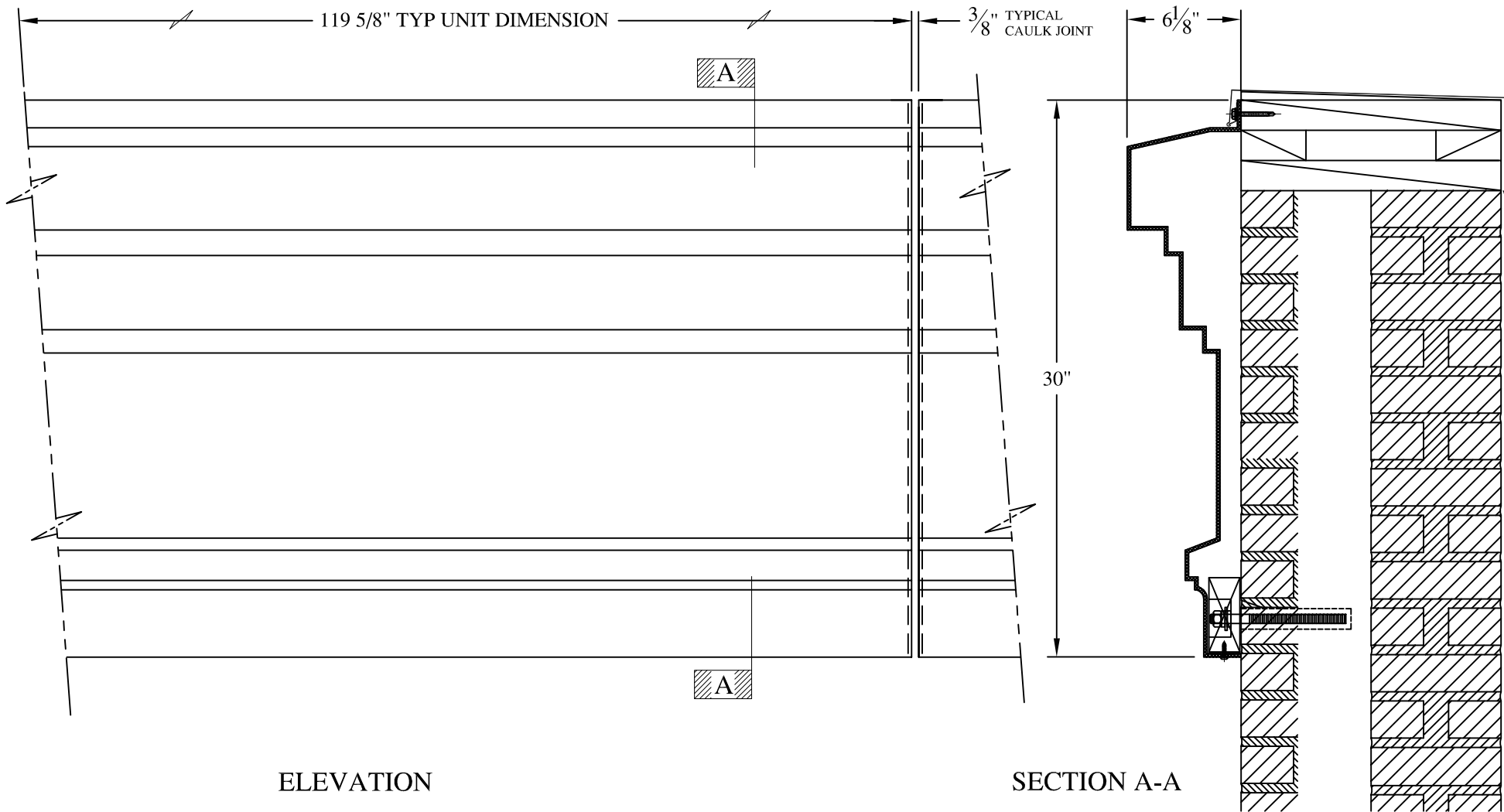



ELEVATION

SECTION A-A

**NOTES:**

- (1) Treated Wood Blocking, Framing, Fasteners Anchors & Installation by others.
- (2) Materials:  
Laminate— Fire Retardent Fiberglass  
Surface— U.V. Resistant Gel Coat
- (3) Typ. Wall Thickness – nom. 3/16"
- (4) Allow 3/8" Spacing for Caulk (by others)

	<b>ARCH FIBERGLASS CORPORATION</b> 1395 MARCONI BLVD. COPIAGUE, NEW YORK 11726 631-842-4772 archfiberglass@aol.com		DRAWN: 
	SCALE: <b>1/8" = 1"</b>	<b>BEREAN</b>	
	DATE: <b>12/12/12</b>	WALL MOUNT TYPICAL SECTION & PARTIAL ELEVATION	
JOB SITE:		CONTRACTOR:	

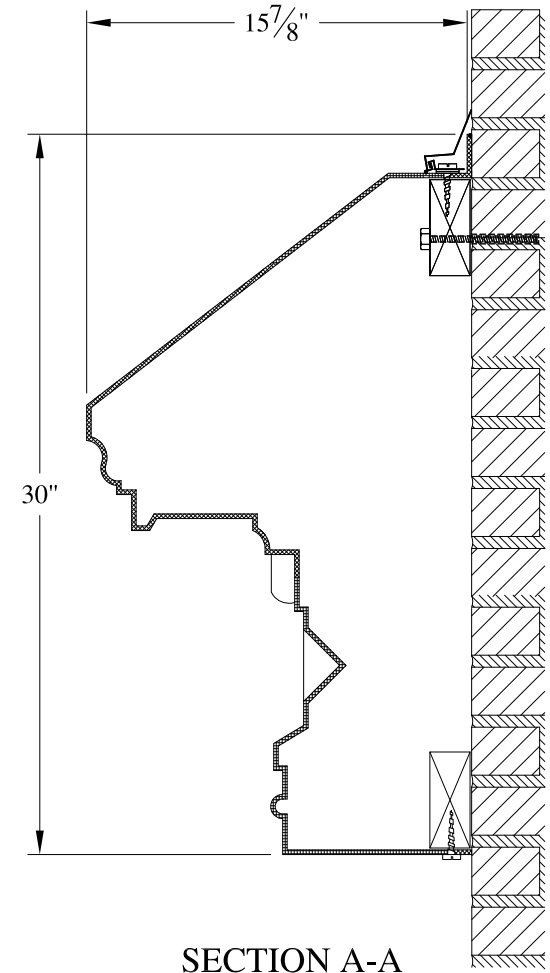
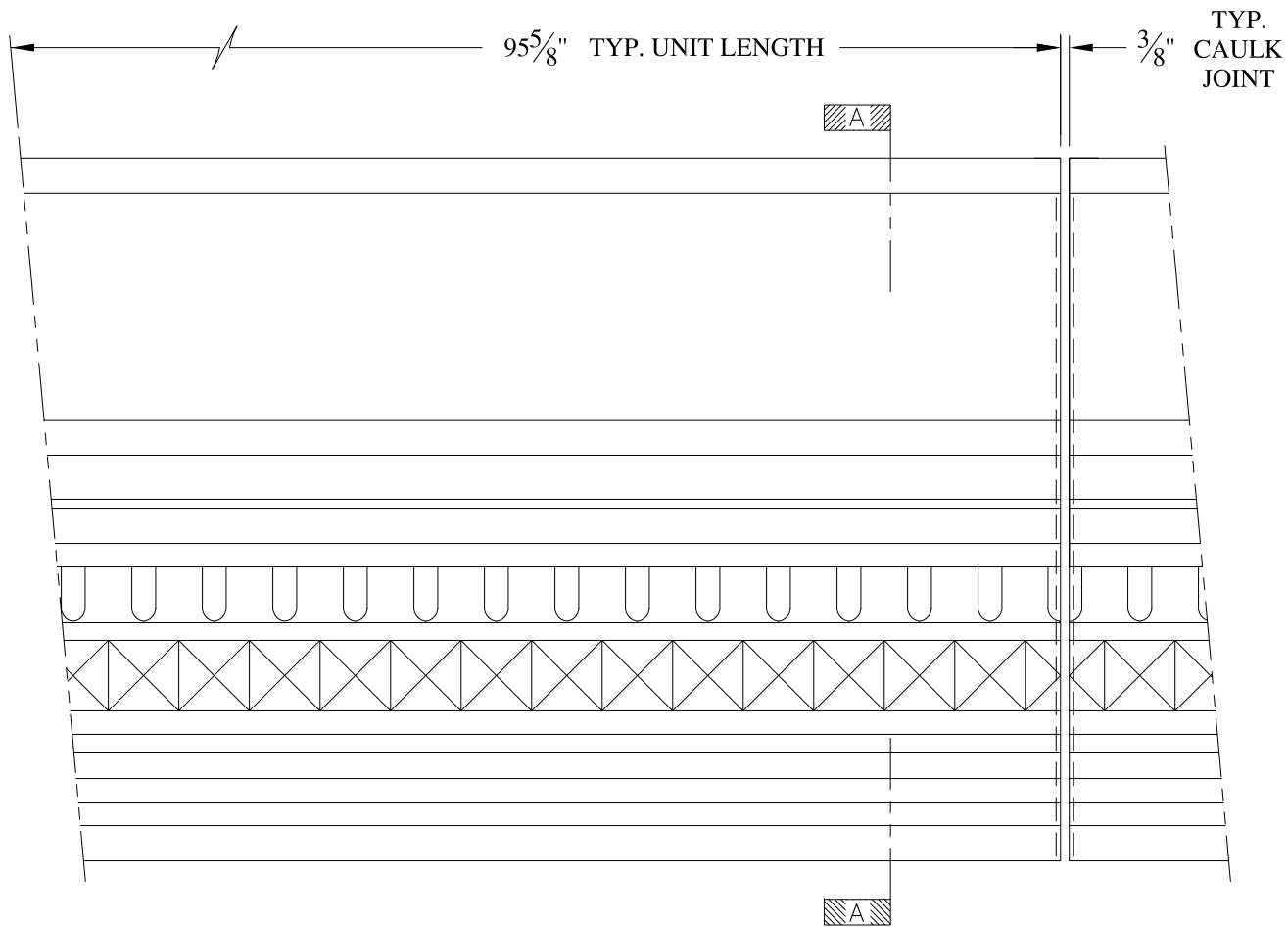

**NOTES:**

- (1) Treated Wood Blocking, Framing, Fasteners Anchors & Installation by others.
- (2) Materials:  
Laminate- Fire Retardent Fiberglass  
Surface- U.V. Resistant Gel Coat
- (3) Typ. Wall Thickness - nom. 3/16"
- (4) Allow 3/8" Spacing for Caulk (by others)

	<b>ARCH FIBERGLASS CORPORATION</b> 1395 MARCONI BLVD. COPIAGUE, NEW YORK 11726 631-842-4772 archfiberglass@aol.com		
	SCALE: <b>1/8" = 1"</b>	<b>HORATIO STOREFRONT</b>	DRAWN:
	DATE: <b>12/12/12</b>	WALL MOUNT TYPICAL SECTION & PARTIAL ELEVATION	DRAWING:
JOB SITE:		CONTRACTOR:	



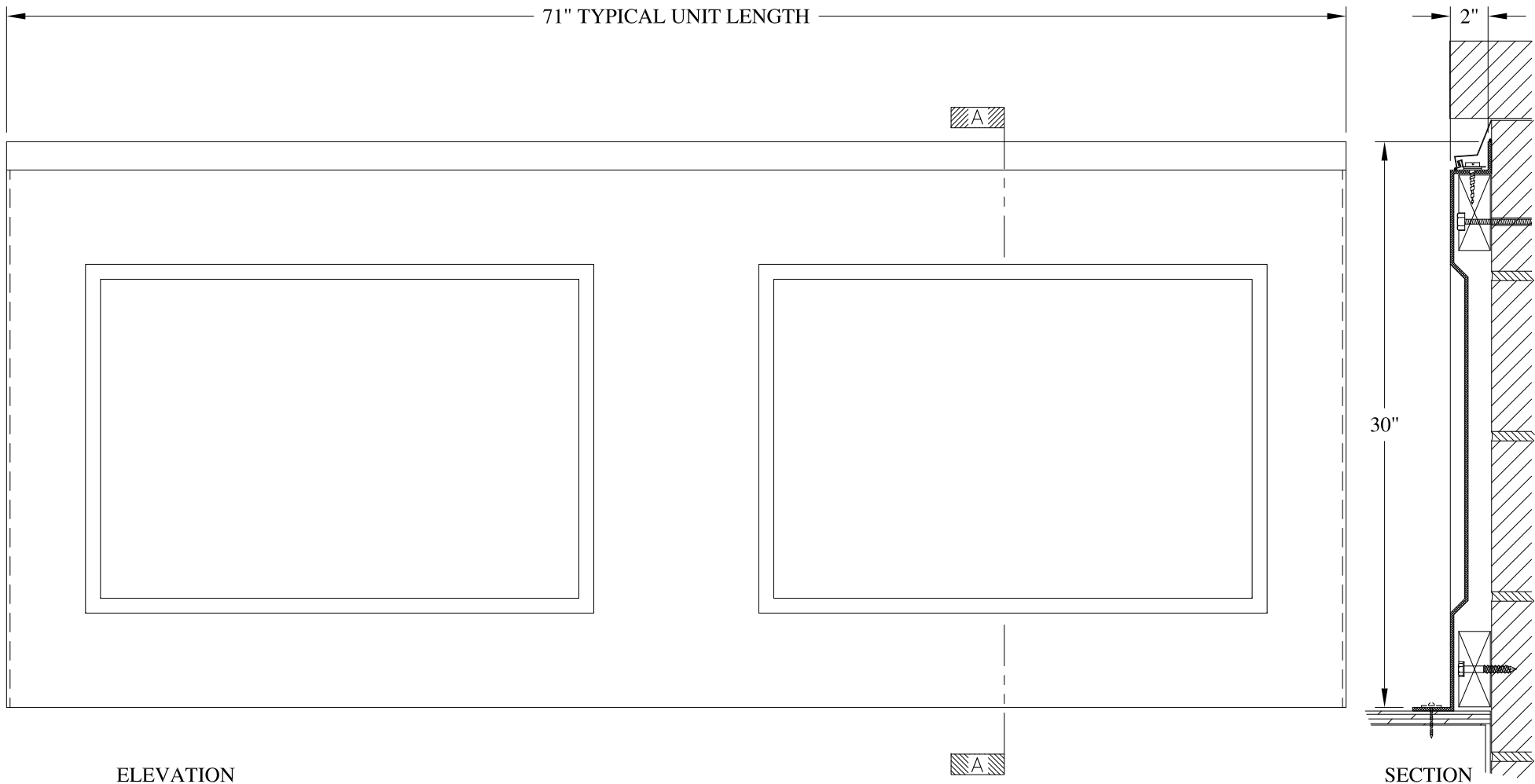

**NOTES:**

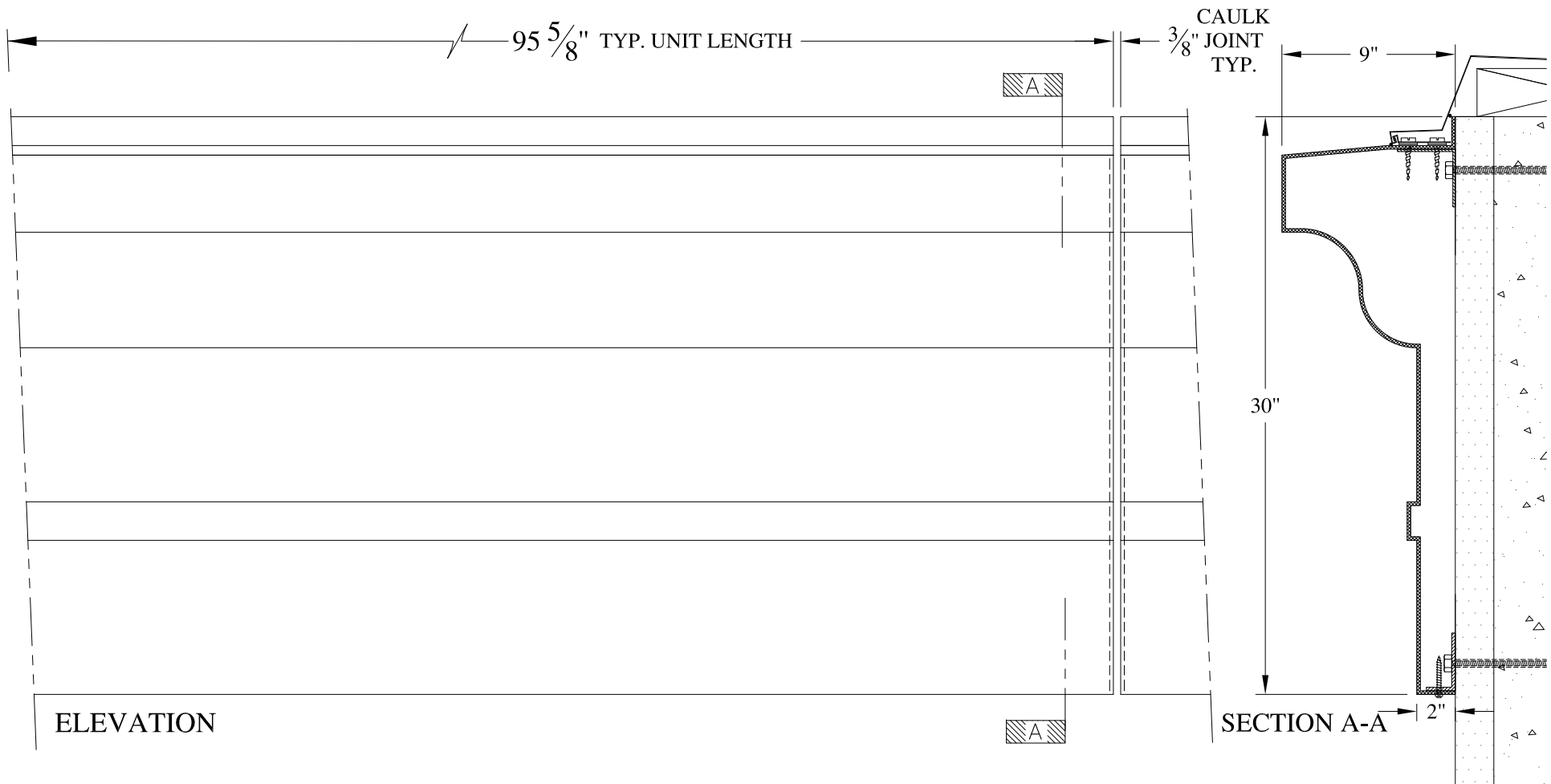

- (1) Treated Wood Blocking, Framing, Fasteners Anchors & Installation by others.
- (2) Materials:  
Laminate- Fire Retardent Fiberglass  
Surface- U.V. Resistant Gel Coat
- (3) Typ. Wall Thickness - nom. 3/16"
- (4) Allow 3/8" Spacing for Caulk (by others)

	<b>ARCH FIBERGLASS CORPORATION</b> 1395 MARCONI BLVD. COPIAGUE, NEW YORK 11726 631-842-4772 <a href="mailto:archfiberglass@aol.com">archfiberglass@aol.com</a>		
	SCALE: <b>1/8" = 1"</b>	<b>KENT PARAPET</b>	DRAWN:
	DATE: <b>12/12/12</b>	WALL MOUNT TYPICAL SECTION & PARTIAL ELEVATION	DRAWING:
JOB SITE:		CONTRACTOR:	

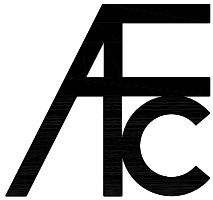

**NOTES:**

- (1) Treated Wood Blocking, Framing, Fasteners Anchors & Installation by others.
- (2) Materials:  
Laminate- Fire Retardent Fiberglass  
Surface- U.V. Resistant Gel Coat
- (3) Typ. Wall Thickness - nom. 3/16"
- (4) Allow 3/8" Spacing for Caulk (by others)

	<b>ARCH FIBERGLASS CORPORATION</b> <small>1395 MARCONI BLVD. COPIAGUE, NEW YORK 11726 631-842-4772  archfiberglass@aol.com</small>		<small>DRAWN:</small> 
	<small>SCALE:</small> <b>1/8" = 1"</b>	<b>NEWTOWN 5</b>	
	<small>DATE:</small> <b>12/12/12</b>	<small>WALL MOUNT</small> <b>TYPICAL SECTION &amp; PARTIAL ELEVATION</b>	
<small>JOB SITE:</small>		<small>CONTRACTOR:</small>	

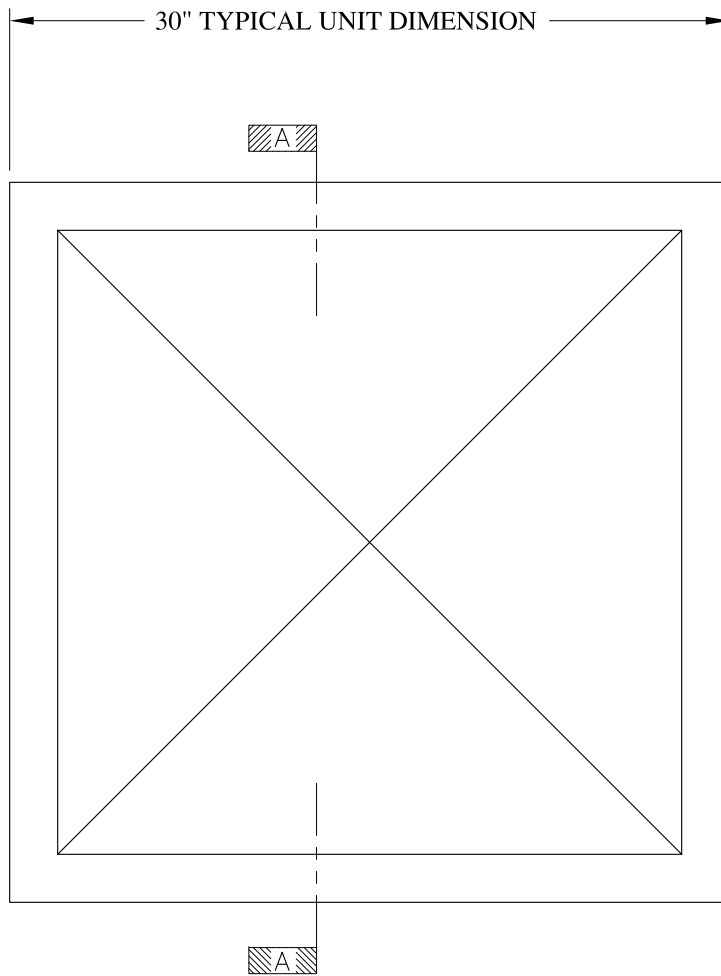

ELEVATION

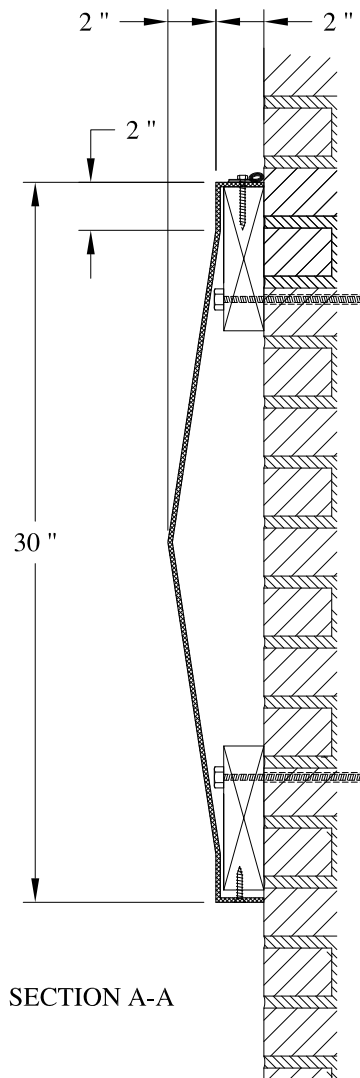

SECTION A-A

**NOTES:**

- (1) Treated Wood Blocking, Framing, Fasteners Anchors & Installation by others.
- (2) Materials:  
Laminate- Fire Retardant Fiberglass  
Surface- U.V. Resistant Gel Coat
- (3) Typ. Wall Thickness - nom. 3/16"
- (4) Allow 3/8" Spacing for Caulk (by others)

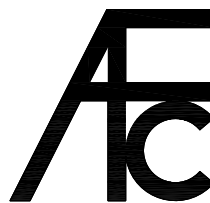

**ARCH FIBERGLASS CORPORATION**

1395 MARCONI BLVD. COPIAGUE, NEW YORK 11726 631-842-4772  
archfiberglass@aol.com

SCALE:  
1/8" = 1"  
DATE:  
12/12/12

**OCEANVIEW MEDALLION**

WALL MOUNT  
TYPICAL SECTION & PARTIAL ELEVATION

DRAWN:

DRAWING:

JOB SITE:

CONTRACTOR:

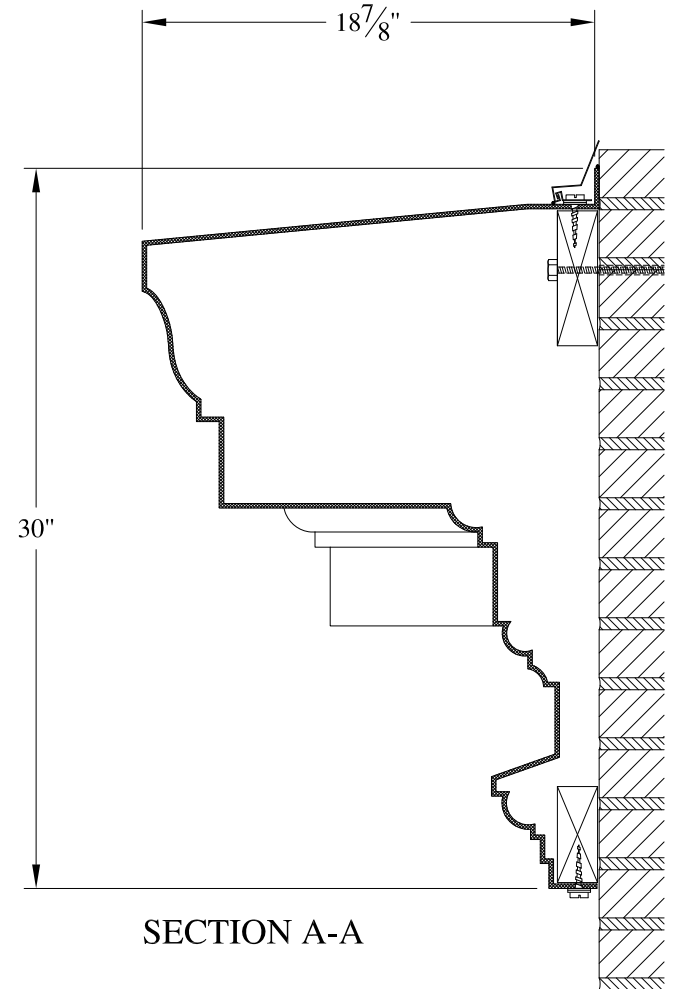
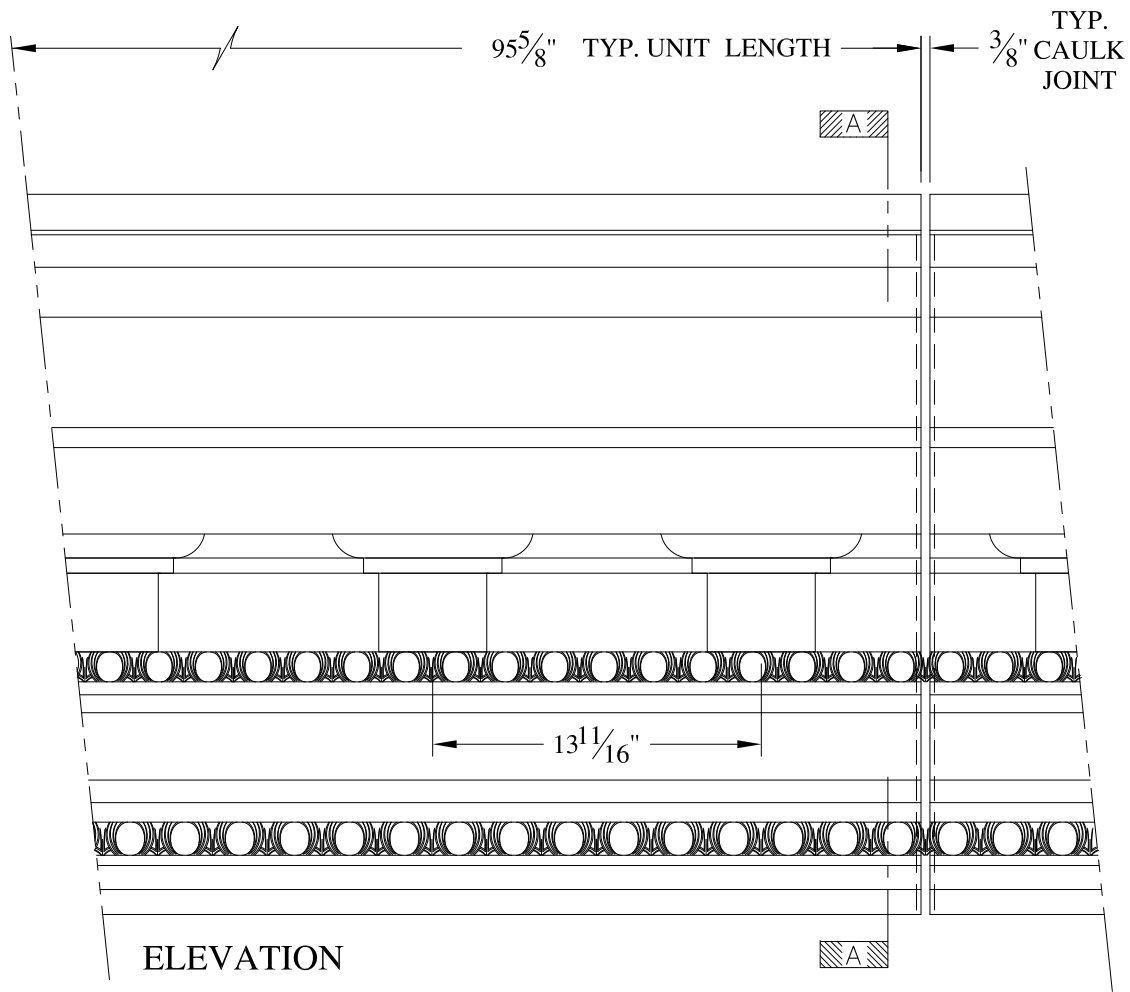

**NOTES:**

- (1) Treated Wood Blocking, Framing, Fasteners Anchors & Installation by others.
- (2) Materials:  
Laminate- Fire Retardent Fiberglass  
Surface- U.V. Resistant Gel Coat
- (3) Typ. Wall Thickness - nom. 3/16"
- (4) Allow 3/8" Spacing for Caulk (by others)

	<b>ARCH FIBERGLASS CORPORATION</b> 1395 MARCONI BLVD. COPIAGUE, NEW YORK 11726 631-842-4772 archfiberglass@aol.com		
	SCALE: <b>1/8" = 1"</b>	<b>PARKSIDE 30</b>	DRAWN: 
	DATE: <b>12/12/12</b>	WALL MOUNT TYPICAL SECTION & PARTIAL ELEVATION	DRAWING:
JOB SITE:		CONTRACTOR:	



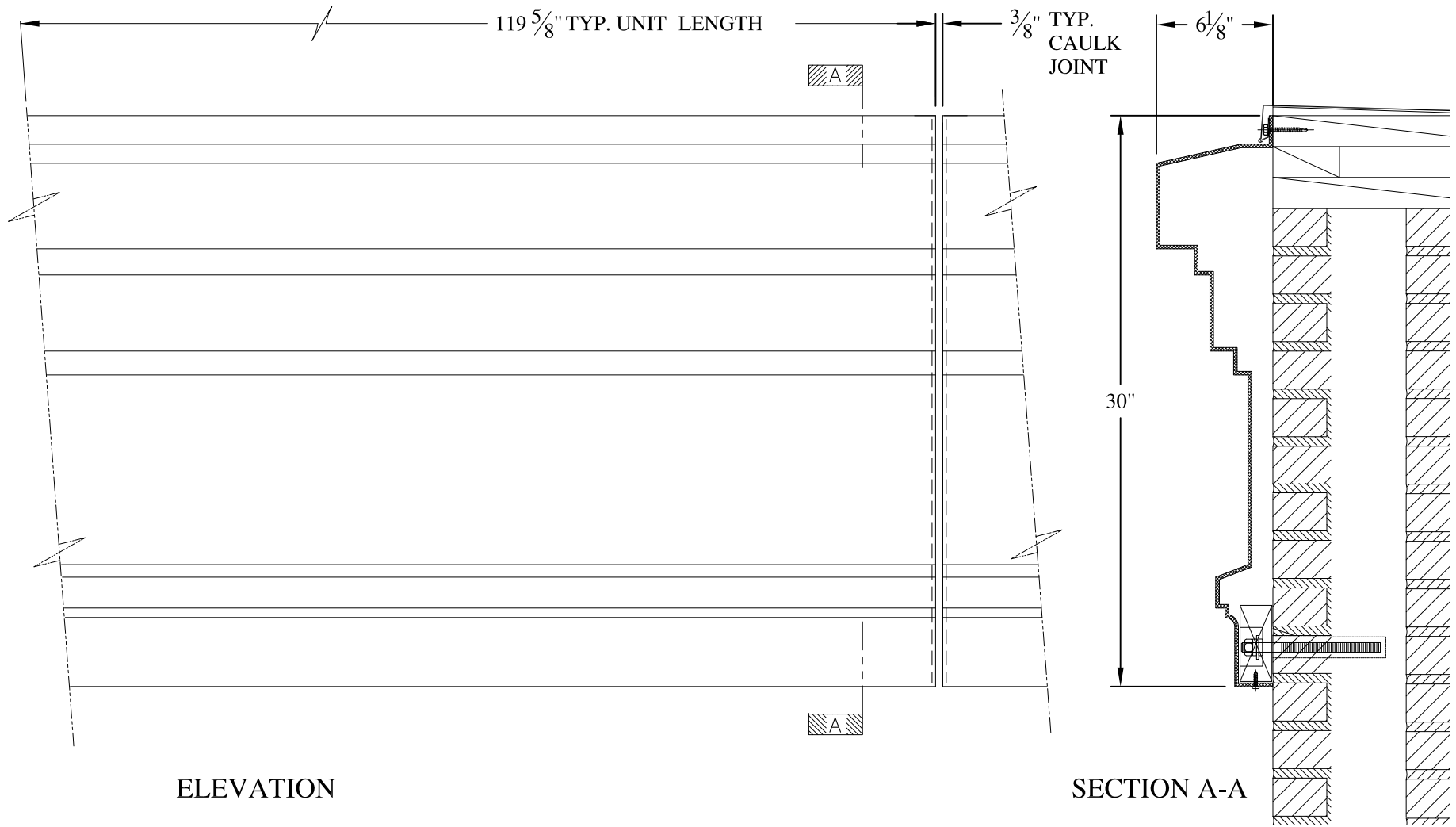

**NOTES:**

- (1) Treated Wood Blocking, Framing, Fasteners Anchors & Installation by others.
- (2) Materials:  
Laminate- Fire Retardent Fiberglass  
Surface- U.V. Resistant Gel Coat
- (3) Typ. Wall Thickness - nom. 3/16"
- (4) Allow 3/8" Spacing for Caulk (by others)

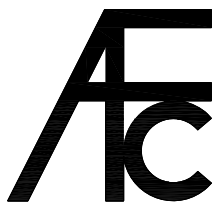

**ARCH FIBERGLASS CORPORATION**

1395 MARCONI BLVD. COPIAGUE, NEW YORK 11726 631-842-4772  
archfiberglass@aol.com

SCALE:  
1/8" = 1"  
DATE:  
12/12/12

**PROCEDURE**  
WALL MOUNT  
TYPICAL SECTION & PARTIAL ELEVATION

DRAWN:   
DRAWING:

JOB SITE:

CONTRACTOR:

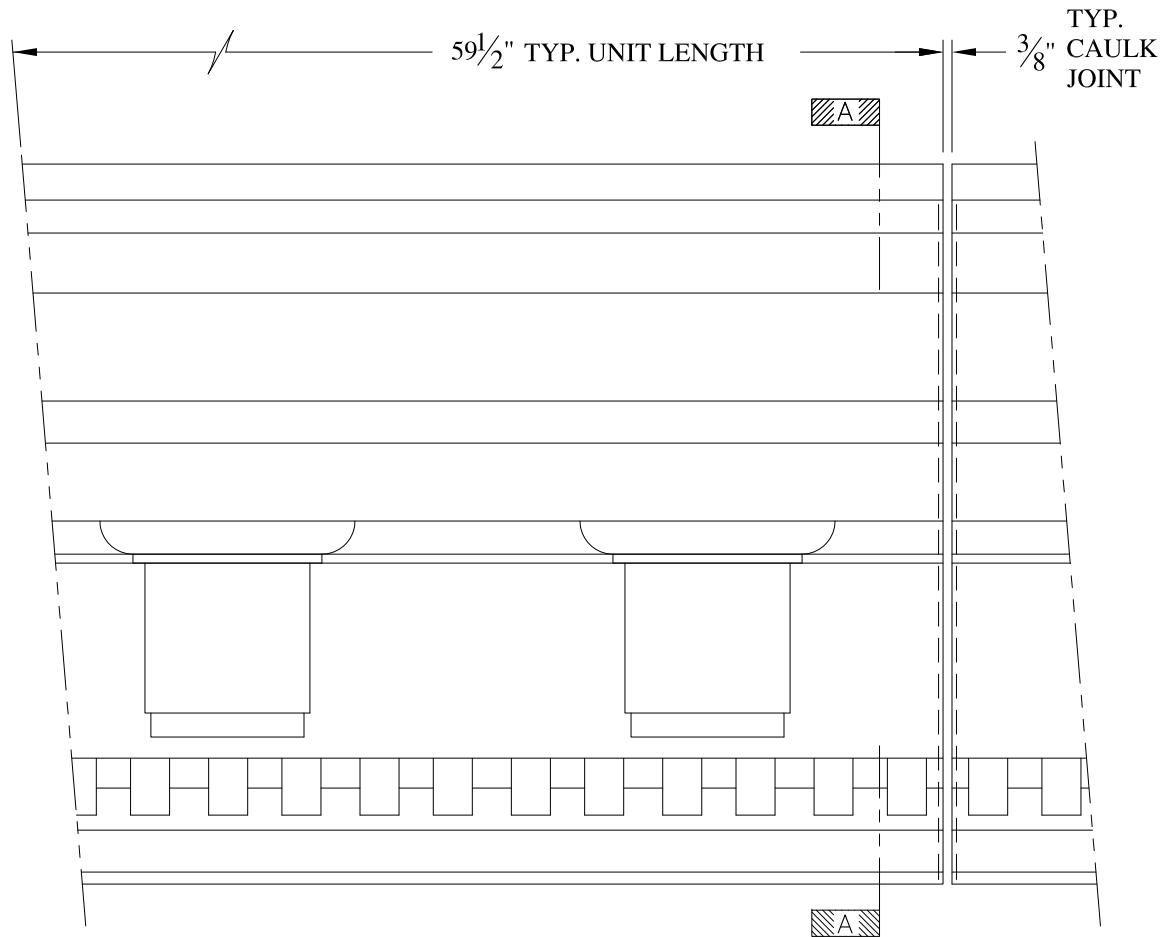

ELEVATION

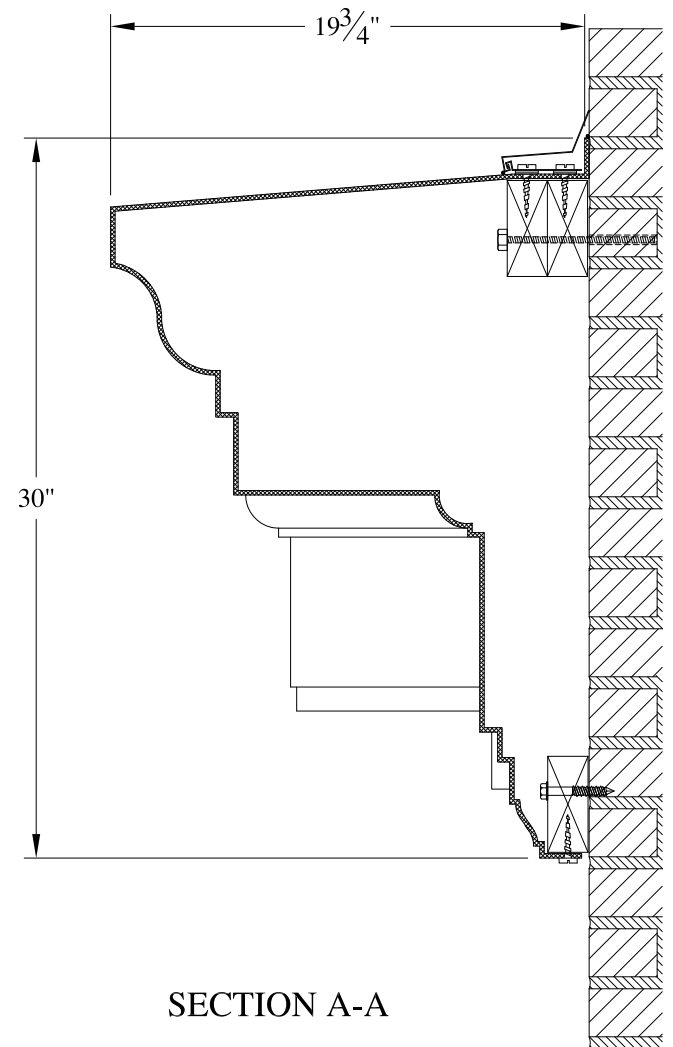

SECTION A-A

NOTES:

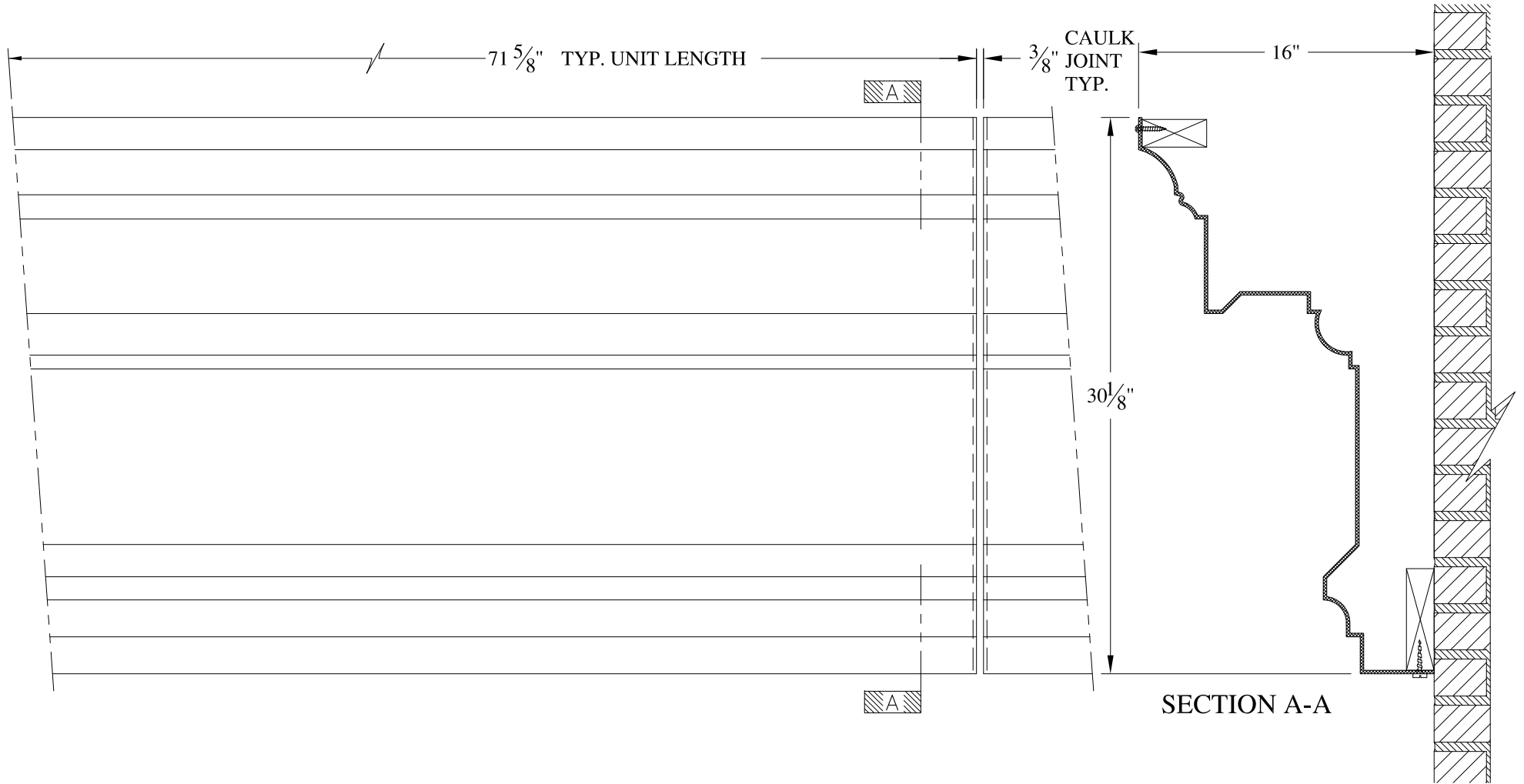

- (1) Treated Wood Blocking, Framing, Fasteners Anchors & Installation by others.
- (2) Materials:  
Laminate- Fire Retardent Fiberglass  
Surface- U.V. Resistant Gel Coat
- (3) Typ. Wall Thickness - nom. 3/16"
- (4) Allow 3/8" Spacing for Caulk (by others)

	<b>ARCH FIBERGLASS CORPORATION</b> 1395 MARCONI BLVD. COPIAGUE, NEW YORK 11726 631-842-4772 archfiberglass@aol.com		
	SCALE: <b>1/8" = 1"</b>	<b>WARREN STREET</b>  WALL MOUNT TYPICAL SECTION & PARTIAL ELEVATION	DRAWN: 
DATE: <b>12/12/12</b>		DRAWING:	
JOB SITE:		CONTRACTOR:	

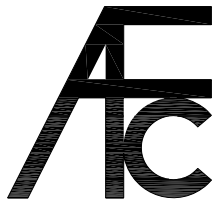

**NOTES:**

- (1) Treated Wood Blocking, Framing, Fasteners Anchors & Installation by others.
- (2) Materials:  
Laminate- Fire Retardent Fiberglass  
Surface- U.V. Resistant Gel Coat
- (3) Typ. Wall Thickness - nom. 3/16"
- (4) Allow 3/8" Spacing for Caulk (by others)

	<b>ARCH FIBERGLASS CORPORATION</b> 1395 MARCONI BLVD. COPIAGUE, NEW YORK 11726 631-842-4772 archfiberglass@aol.com		DRAWN: 
	SCALE: <b>1/8" = 1"</b>	<b>33 EAST 20th STREET UPPER</b>	DRAWING:
DATE: <b>12/12/12</b>		<b>HAUNCH MOUNT</b> TYPICAL SECTION & PARTIAL ELEVATION	
JOB SITE:		CONTRACTOR:	



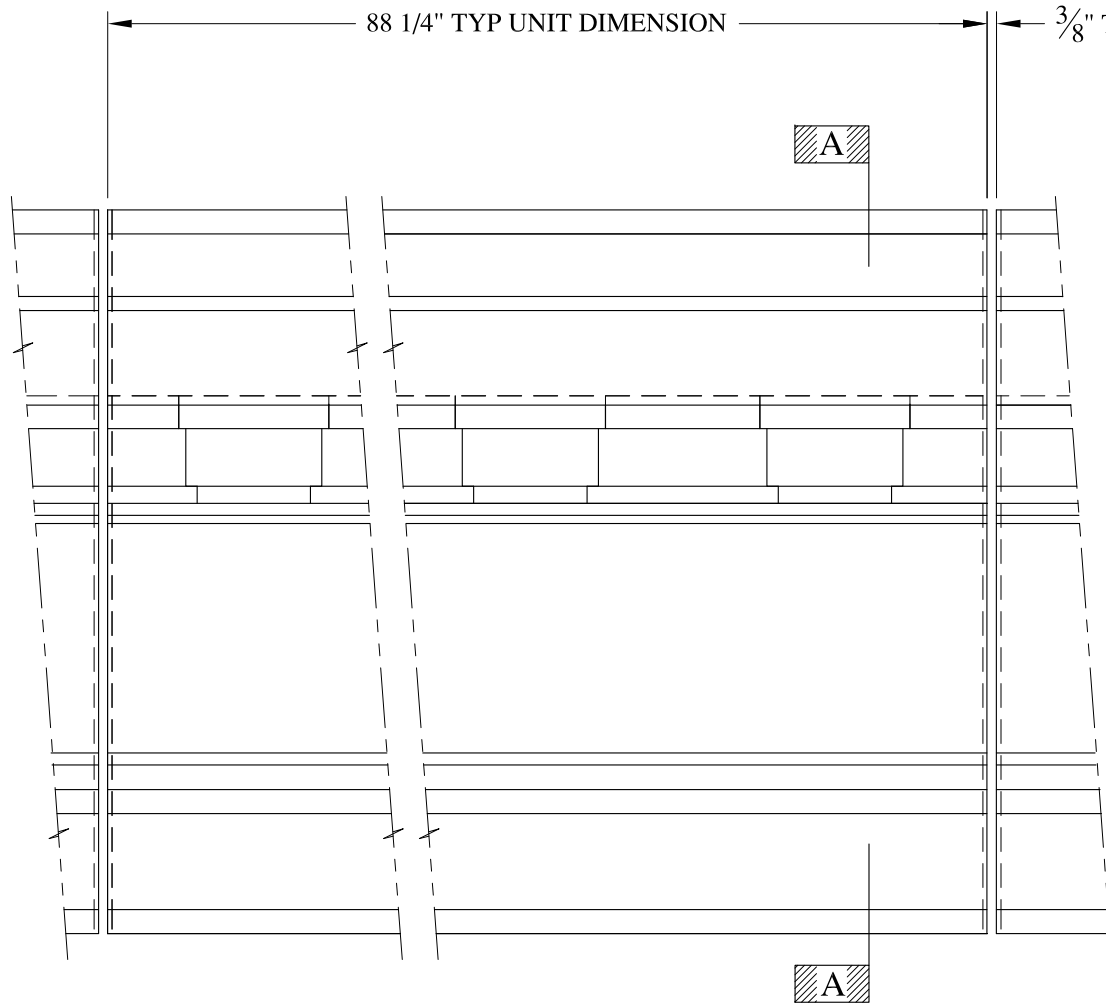

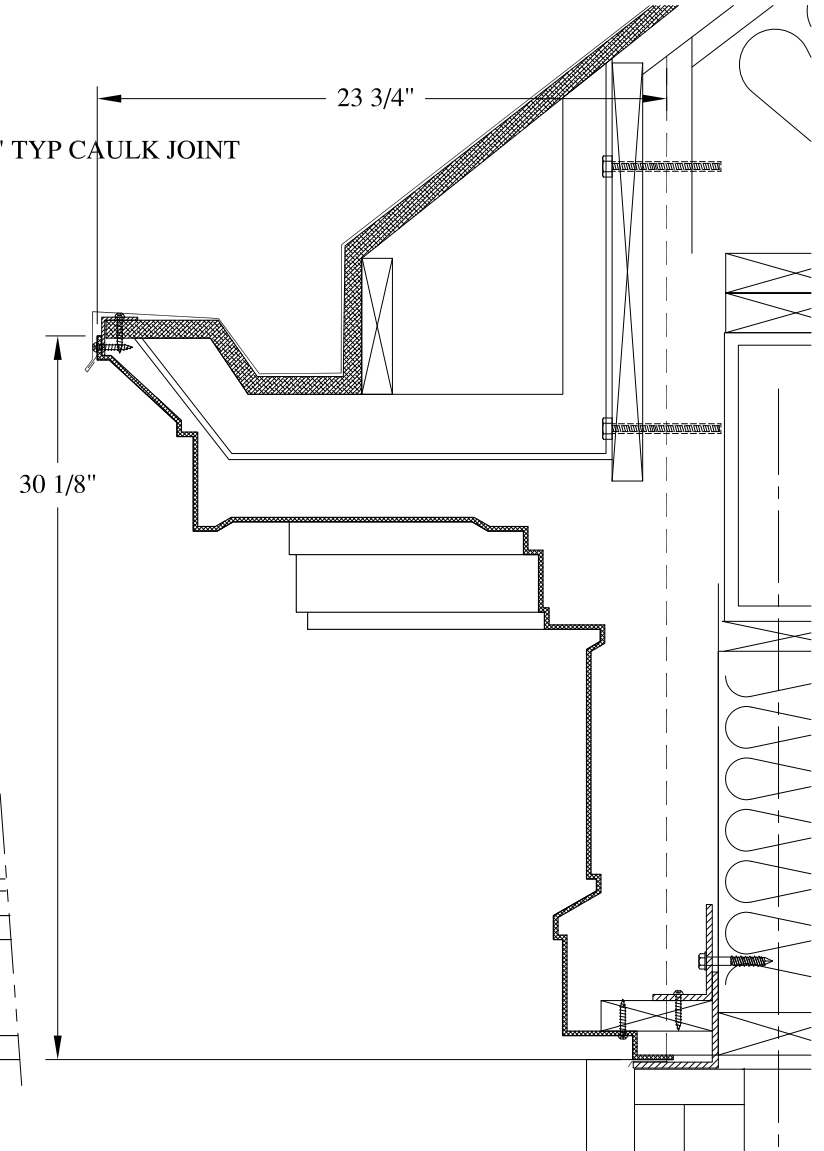

ELEVATION



SECTION A-A

**NOTES:**

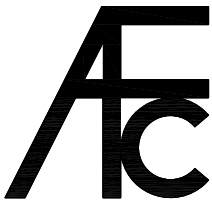
- (1) Treated Wood Blocking, Framing, Fasteners Anchors & Installation by others.
- (2) Materials:  
Laminate- Fire Retardent Fiberglass  
Surface- U.V. Resistant Gel Coat
- (3) Typ. Wall Thickness - nom. 3/16"
- (4) Allow 3/8" Spacing for Caulk (by others)

	<b>ARCH FIBERGLASS CORPORATION</b> <small>1395 MARCONI BLVD. COPIAGUE, NEW YORK 11726 631-842-4772  archfiberglass@aol.com</small>		
	SCALE: 1/8" = 1"	<b>MONARCH</b> GUTTER MOUNT TYPICAL SECTION & PARTIAL ELEVATION	DRAWN: 
	DATE: 12/12/12		DRAWING:
JOB SITE:		CONTRACTOR:	

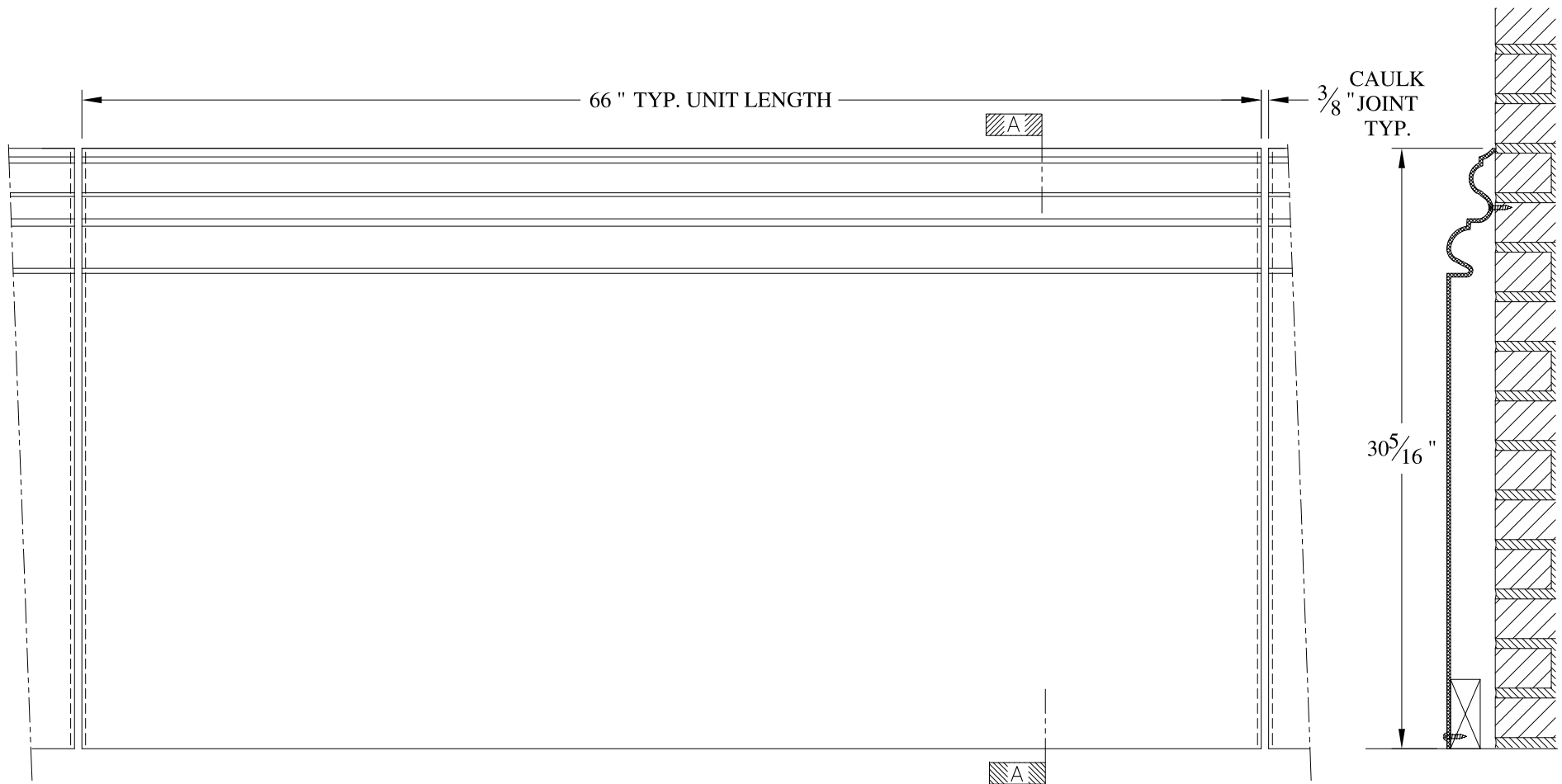

**NOTES:**

- (1) Treated Wood Blocking, Framing, Fasteners Anchors & Installation by others.
- (2) Materials:  
Laminate- Fire Retardent Fiberglass  
Surface- U.V. Resistant Gel Coat
- (3) Typ. Wall Thickness - nom. 3/16"
- (4) Allow 3/8" Spacing for Caulk (by others)

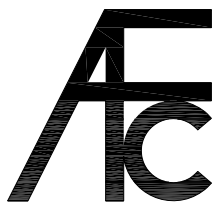

**ARCH FIBERGLASS CORPORATION**

1395 MARCONI BLVD. COPIAGUE, NEW YORK 11726 631-842-4772  
archfiberglass@aol.com

SCALE:  
1/8" = 1"  
DATE:  
12/12/12

**30 HOWARD STREET**  
COLUMN BASE WALL MOUNT  
TYPICAL SECTION & PARTIAL ELEVATION

DRAWN:   
DRAWING:

JOB SITE:



CONTRACTOR:

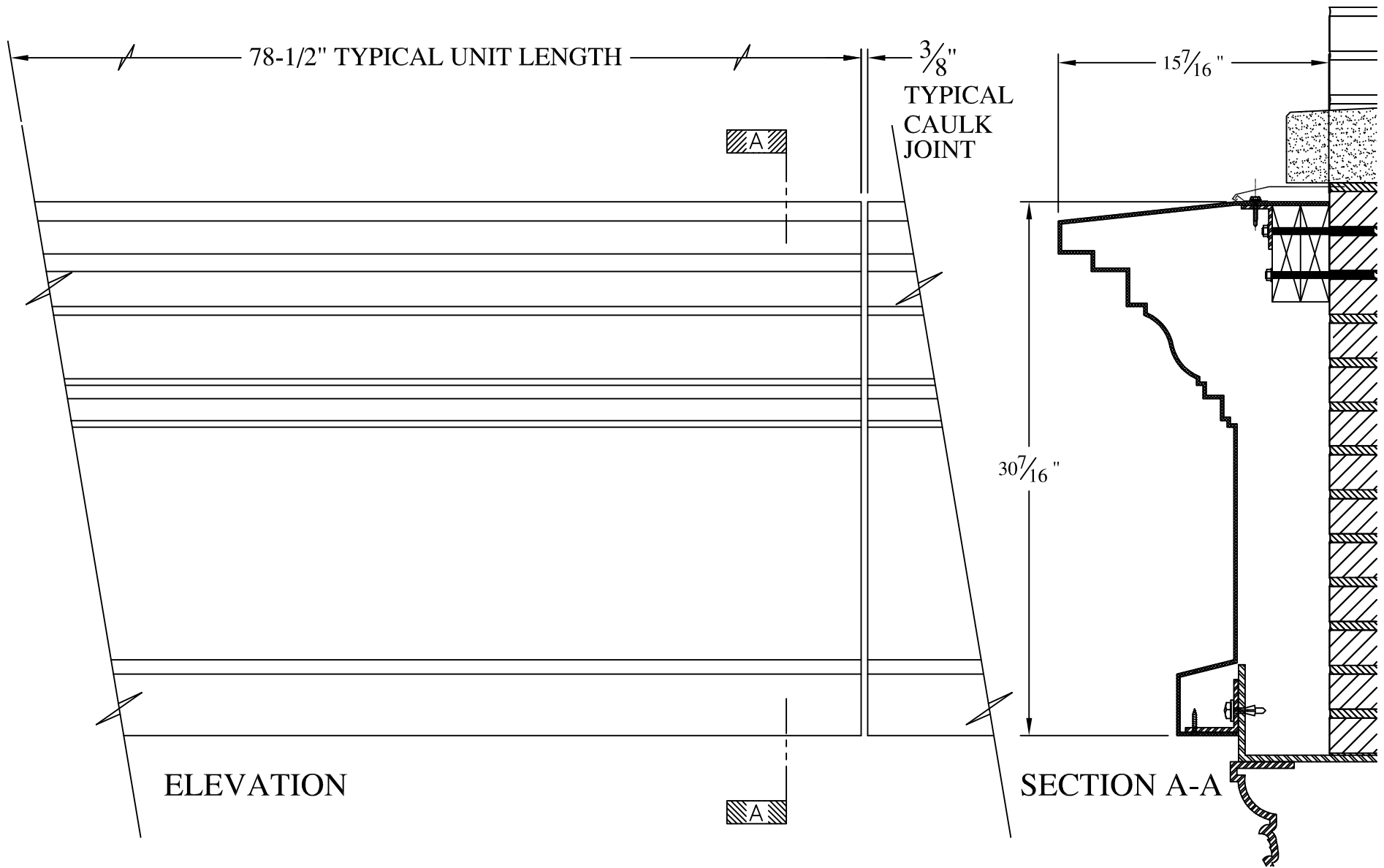

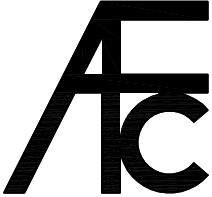

**NOTES:**

- (1) Treated Wood Blocking, Framing, Fasteners Anchors & Installation by others.
- (2) Materials:  
Laminate— Fire Retardent Fiberglass  
Surface— U.V. Resistant Gel Coat
- (3) Typ. Wall Thickness — nom. 3/16"
- (4) Allow 3/8" Spacing for Caulk (by others)

	<b>ARCH FIBERGLASS CORPORATION</b> 1395 MARCONI BLVD. COPIAGUE, NEW YORK 11726 631-842-4772 archfiberglass@aol.com		DRAWN: 
	SCALE: 1/8" = 1"	<b>BLUE GRILL</b> WALL MOUNT TYPICAL SECTION & PARTIAL ELEVATION	
DATE: 12/12/12		JOB SITE: _____ CONTRACTOR: _____	



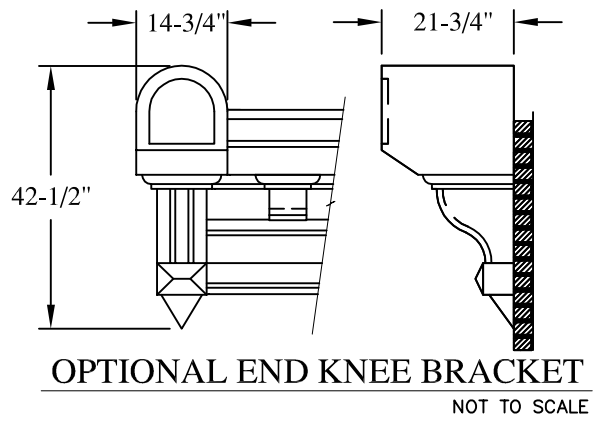
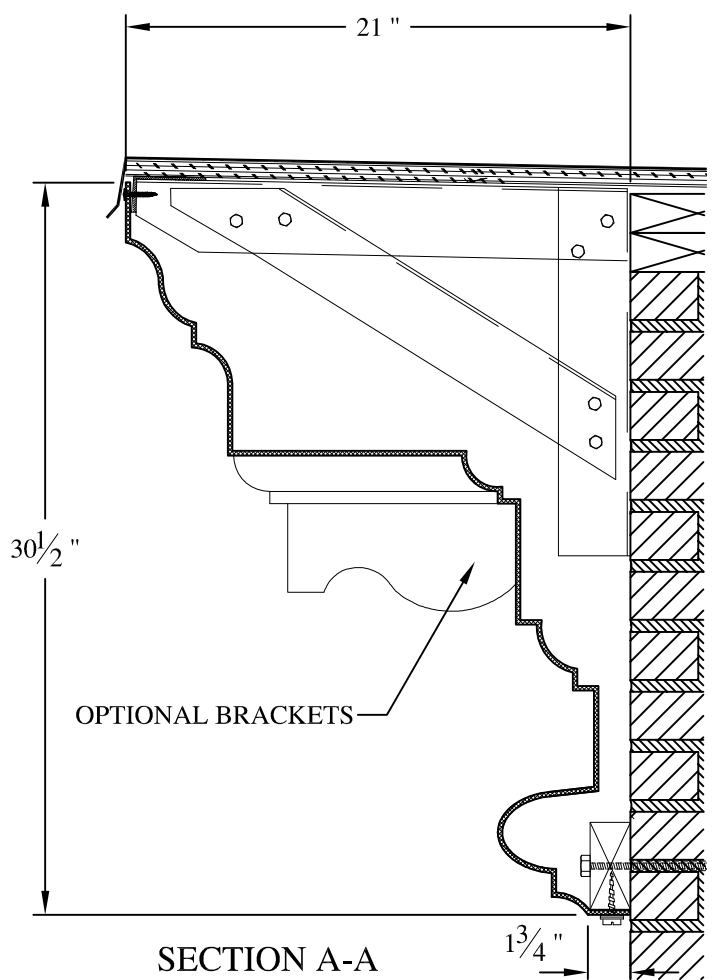
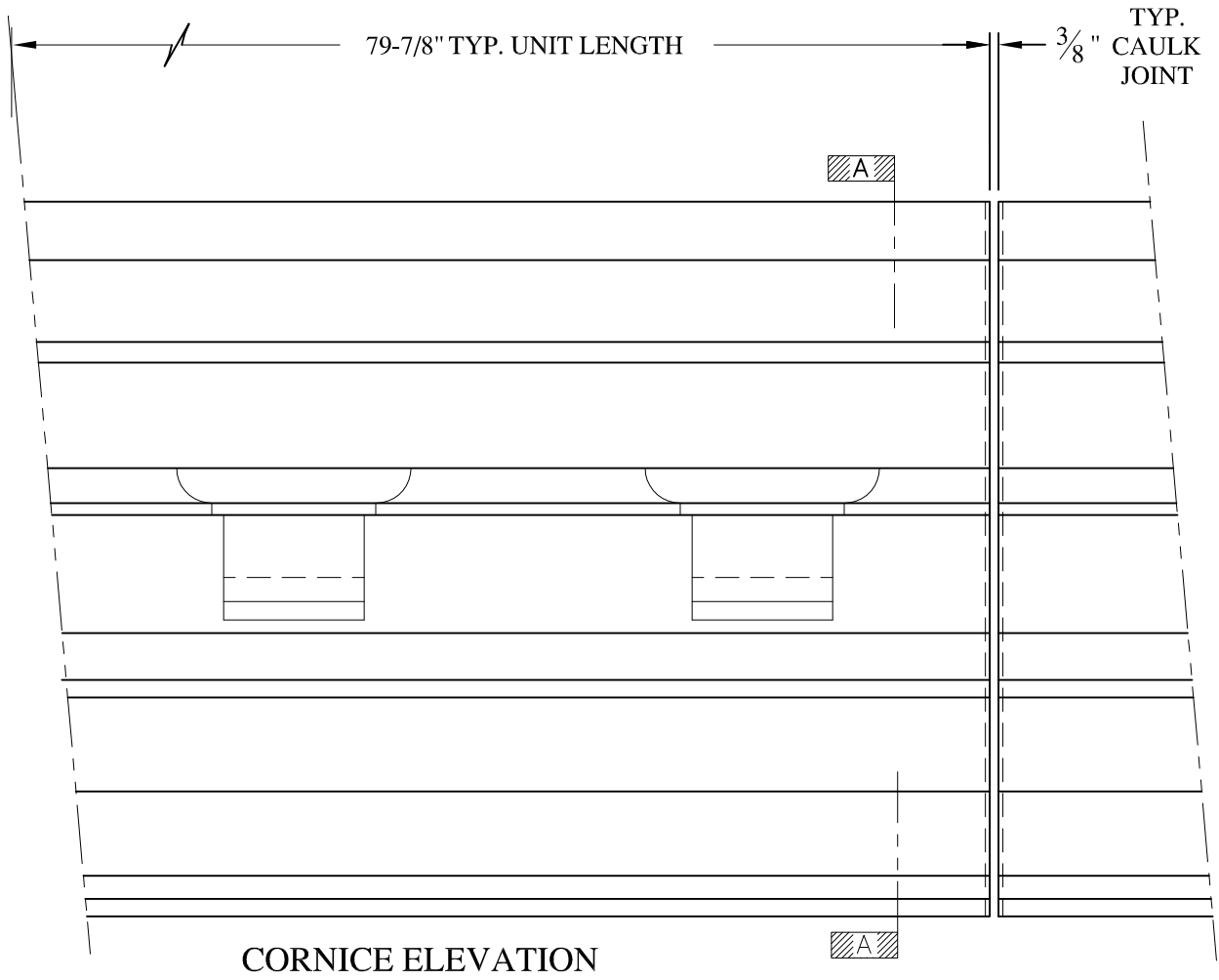

- NOTES:**
- (1) Treated Wood Blocking, Framing, Fasteners Anchors & Installation by others.
  - (2) Materials:
    - Laminate- Fire Retardent Fiberglass
    - Surface- U.V. Resistant Gel Coat
  - (3) Typ. Wall Thickness - nom. 3/16"
  - (4) Allow 3/8" Spacing for Caulk (by others)

	<b>ARCH FIBERGLASS CORPORATION</b> 1395 MARCONI BLVD. COPIAGUE, NEW YORK 11726 631-842-4772 archfiberglass@aol.com		DRAWN:	
	SCALE: 1/8" = 1"	<b>DOMA</b> HAUNCH MOUNT TYPICAL SECTION & PARTIAL ELEVATION		DRAWING:
	DATE: 12/12/12	JOB SITE:		CONTRACTOR:

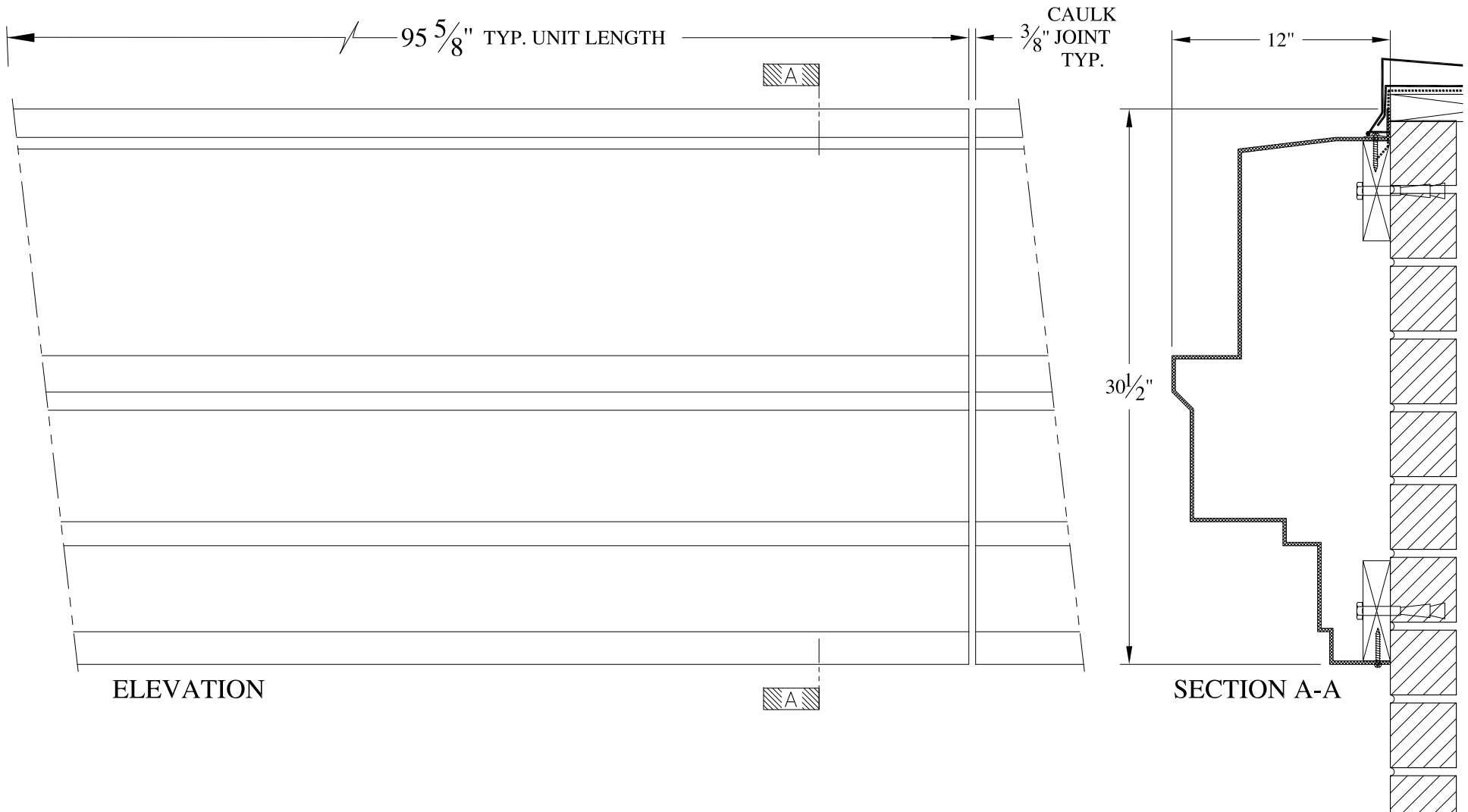

**NOTES:**

- (1) Treated Wood Blocking, Framing, Fasteners Anchors & Installation by others.
- (2) Materials:  
Laminate- Fire Retardent Fiberglass  
Surface- U.V. Resistant Gel Coat
- (3) Typ. Wall Thickness - nom. 3/16"
- (4) Allow 3/8" Spacing for Caulk (by others)

	<b>ARCH FIBERGLASS CORPORATION</b> 1395 MARCONI BLVD. COPIAGUE, NEW YORK 11726 631-842-4772 archfiberglass@aol.com		
	SCALE: <b>1/8" = 1"</b>	<b>WEB AVENUE CORNICE</b>	DRAWN:
	DATE: <b>12/12/12</b>	WALL MOUNT TYPICAL SECTION & PARTIAL ELEVATION	DRAWING:
JOB SITE:		CONTRACTOR:	

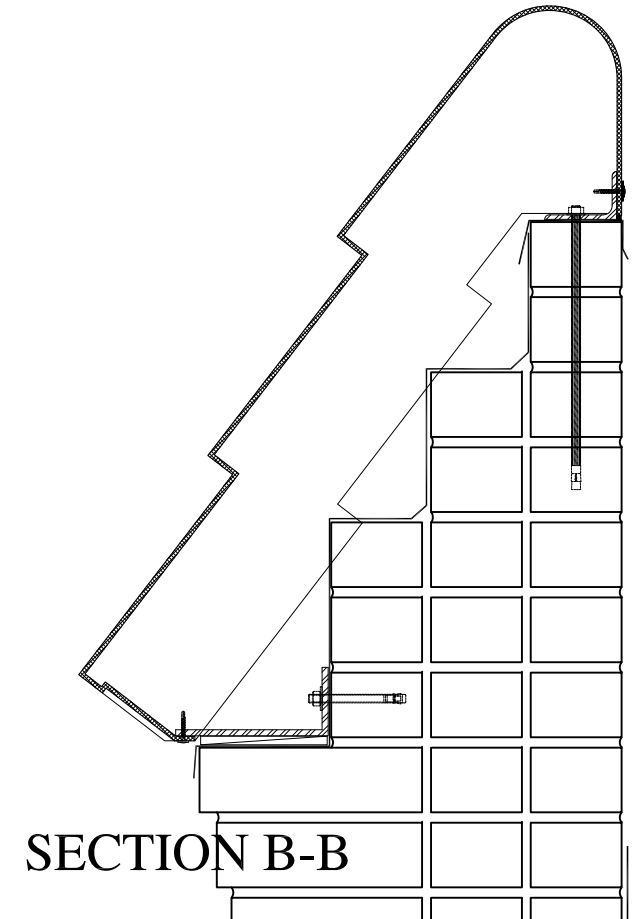
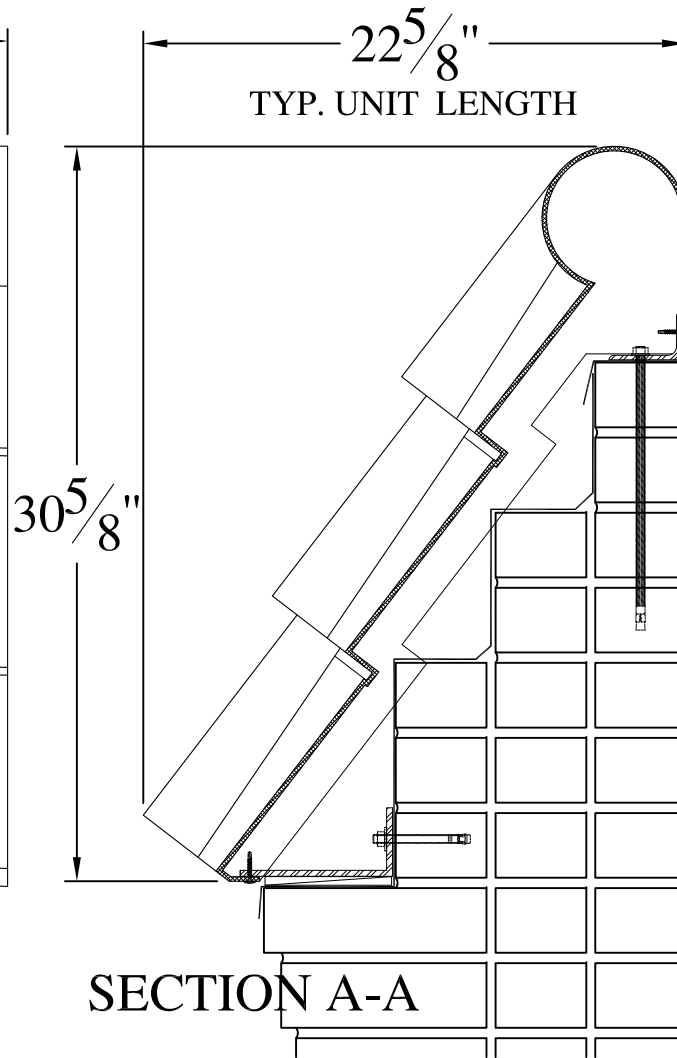
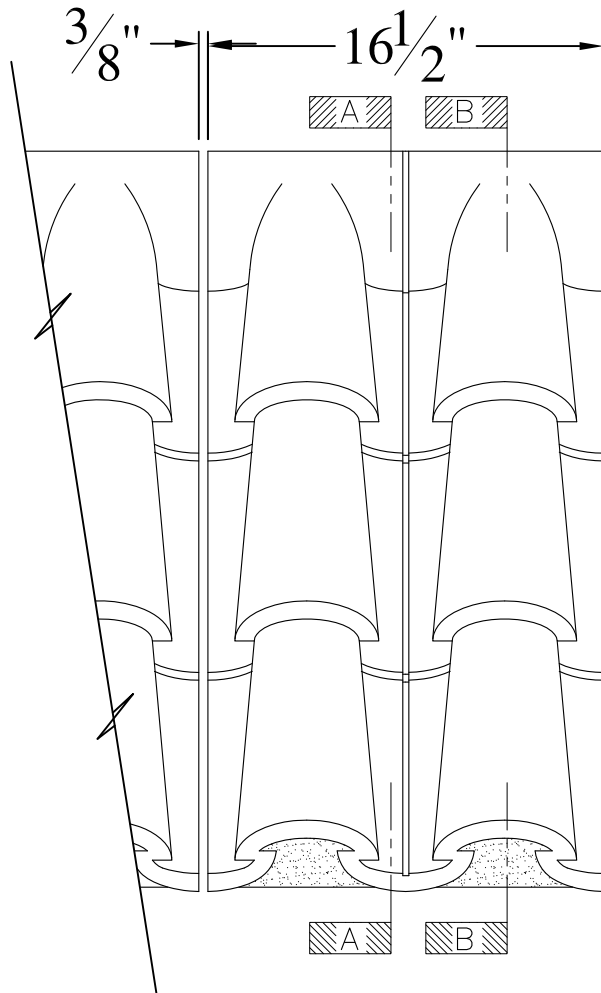

**NOTES:**

- (1) Treated Wood Blocking, Framing, Fasteners Anchors & Installation by others.
- (2) Materials:  
Laminate- Fire Retardent Fiberglass  
Surface- U.V. Resistant Gel Coat
- (3) Typ. Wall Thickness - nom. 3/16"
- (4) Allow 3/8" Spacing for Caulk (by others)

	<h2 style="margin: 0;">ARCH FIBERGLASS CORPORATION</h2> <p style="margin: 0; font-size: small;">1395 MARCONI BLVD. COPIAGUE, NEW YORK 11726 631-842-4772 archfiberglass@aol.com</p>		
	SCALE:	1/8" = 1"	ACCURATE MANSARD
DATE:	12/12/12	WALL MOUNT TYPICAL SECTION & PARTIAL ELEVATION	DRAWN:
JOB SITE:		CONTRACTOR:	

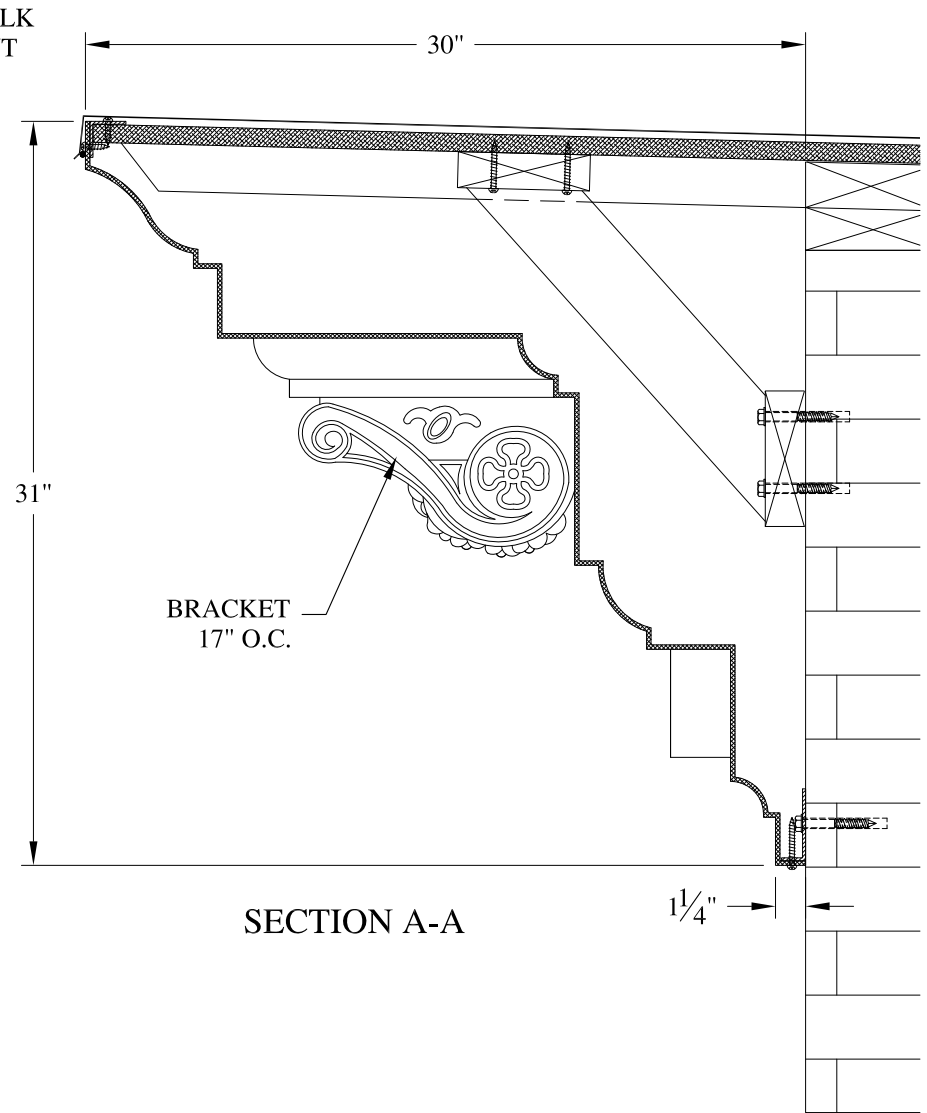
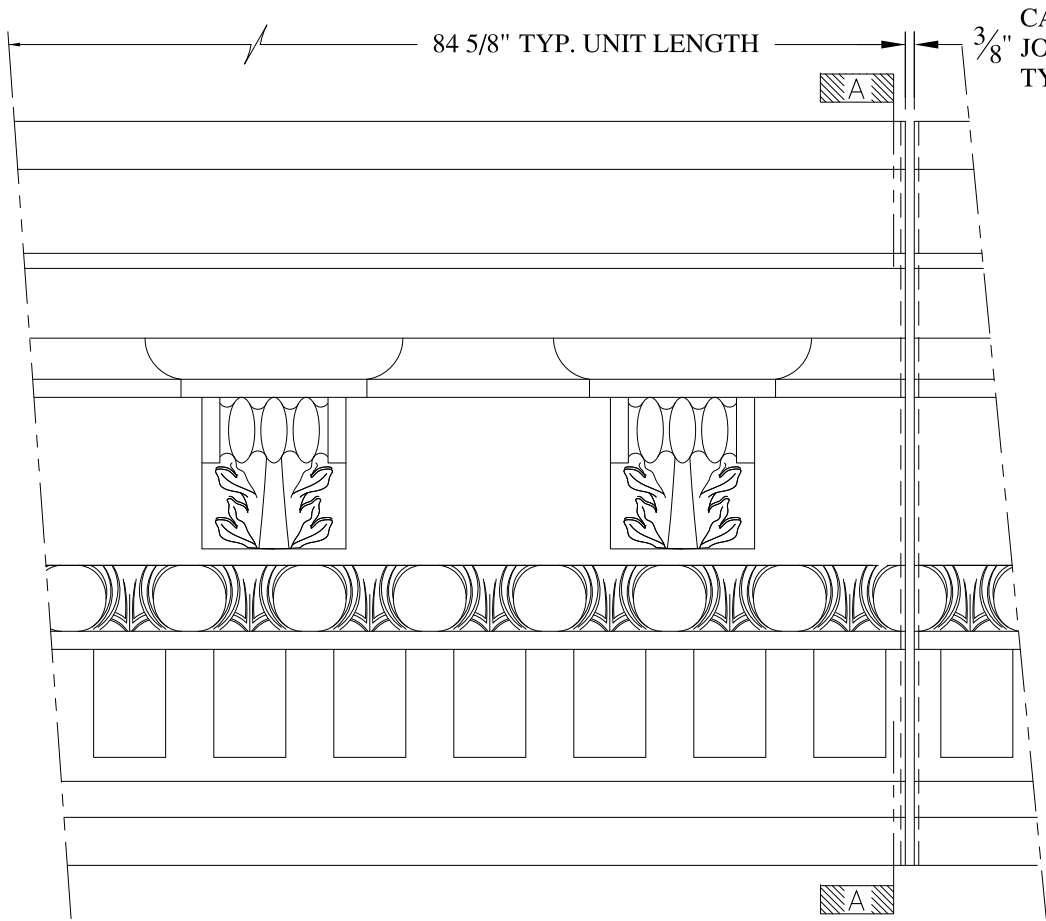

**NOTES:**

- (1) Treated Wood Blocking, Framing, Fasteners Anchors & Installation by others.
- (2) Materials:  
Laminate- Fire Retardent Fiberglass  
Surface- U.V. Resistant Gel Coat
- (3) Typ. Wall Thickness - nom. 3/16"
- (4) Allow 3/8" Spacing for Caulk (by others)

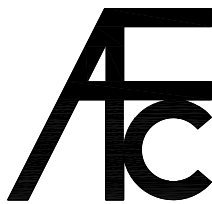

**ARCH FIBERGLASS CORPORATION**

1395 MARCONI BLVD. COPIAGUE, NEW YORK 11726 631-842-4772  
archfiberglass@aol.com

SCALE:  
1/8" = 1"

DATE:  
12/12/12

626 WEST END AVENUE

HAUNCH MOUNT  
TYPICAL SECTION & PARTIAL ELEVATION

DRAWN:

DRAWING:

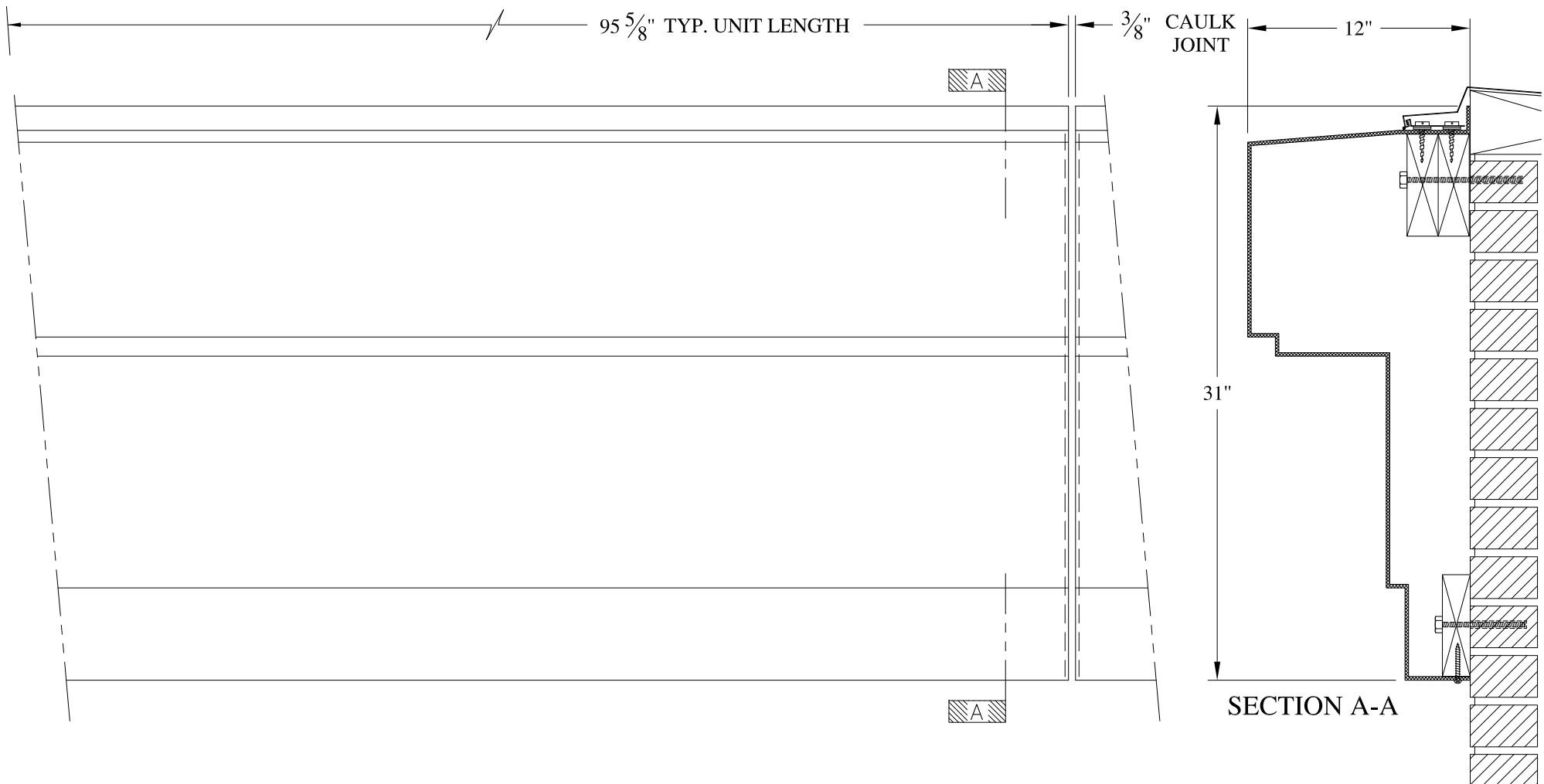

JOB SITE:

CONTRACTOR:

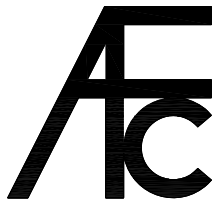

**NOTES:**

- (1) Treated Wood Blocking, Framing, Fasteners Anchors & Installation by others.
- (2) Materials:  
Laminate- Fire Retardent Fiberglass  
Surface- U.V. Resistant Gel Coat
- (3) Typ. Wall Thickness - nom. 3/16"
- (4) Allow 3/8" Spacing for Caulk (by others)



	<b>ARCH FIBERGLASS CORPORATION</b> <small>1395 MARCONI BLVD. COPIAGUE, NEW YORK 11726 631-842-4772  <a href="mailto:archfiberglass@aol.com">archfiberglass@aol.com</a></small>		<small>DRAWN:</small> 
	<small>SCALE:</small> <b>1/8" = 1"</b>	<b>1920 WASHINGTON AVENUE</b>	<small>DRAWING:</small>
	<small>DATE:</small> <b>12/12/12</b>	<b>MINOR</b> <small>WALL MOUNT</small> <small>TYPICAL SECTION &amp; PARTIAL ELEVATION</small>	
<small>JOB SITE:</small>		<small>CONTRACTOR:</small>	

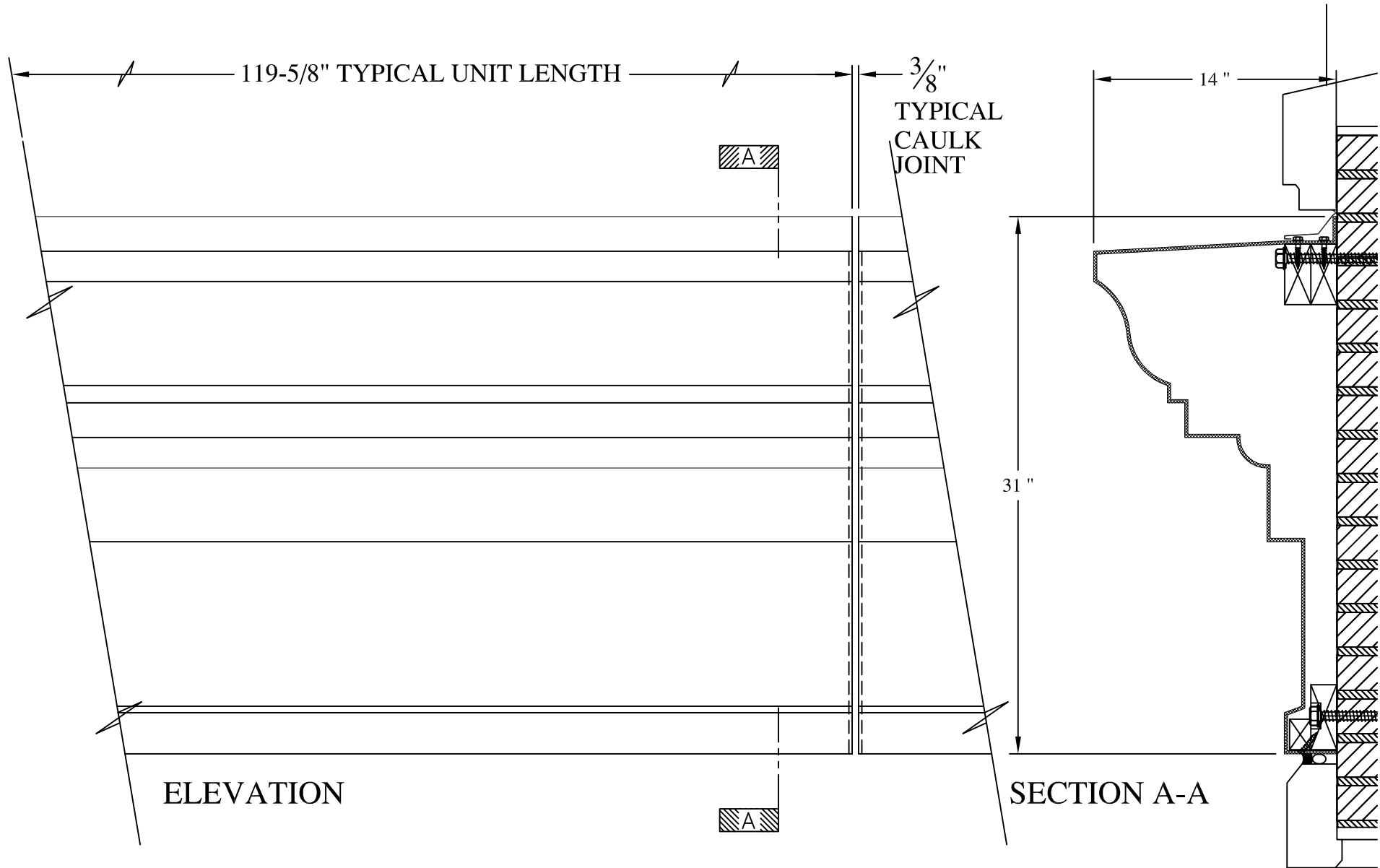

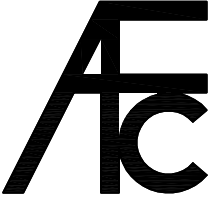

**NOTES:**

- (1) Treated Wood Blocking, Framing, Fasteners Anchors & Installation by others.
- (2) Materials:  
 Laminate— Fire Retardent Fiberglass  
 Surface— U.V. Resistant Gel Coat
- (3) Typ. Wall Thickness – nom. 3/16"
- (4) Allow 3/8" Spacing for Caulk (by others)

	<b>ARCH FIBERGLASS CORPORATION</b> 1395 MARCONI BLVD. COPIAGUE, NEW YORK 11726 631-842-4772 <a href="mailto:archfiberglass@aol.com">archfiberglass@aol.com</a>		DRAWN: 
	SCALE: 1/8" = 1"	<b>FORMWORK</b>	
	DATE: 12/12/12	WALL MOUNT TYPICAL SECTION & PARTIAL ELEVATION	
JOB SITE:		CONTRACTOR:	

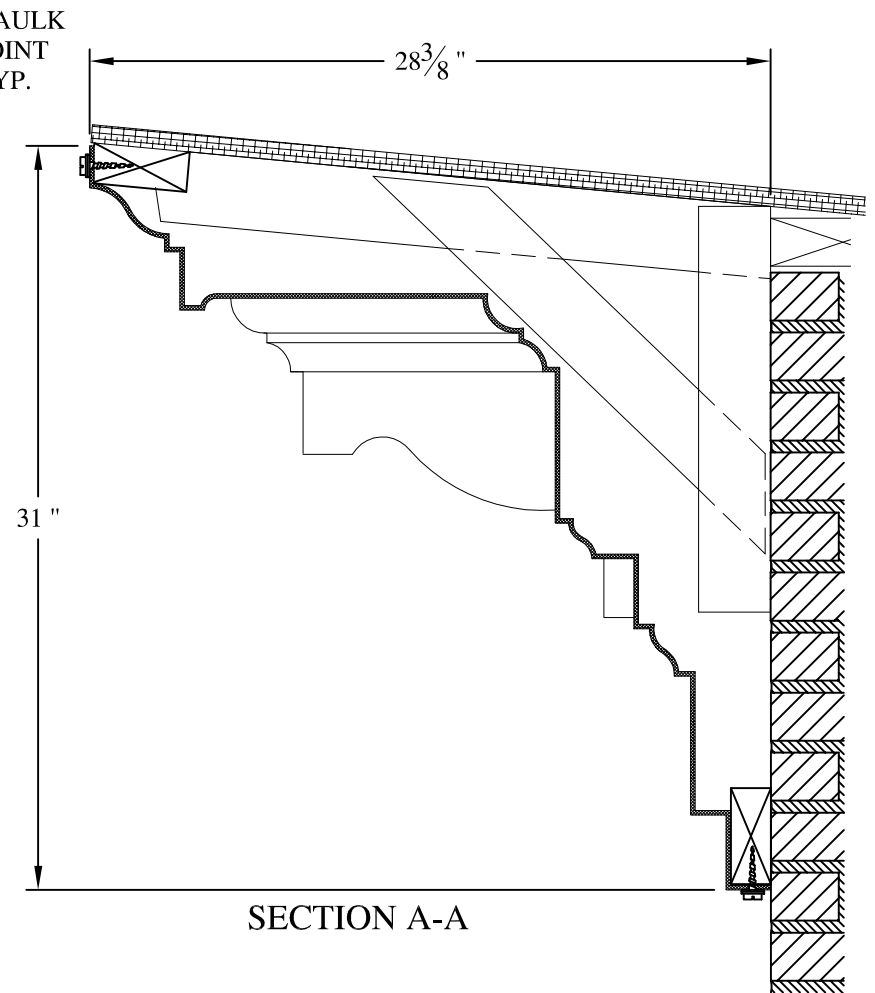
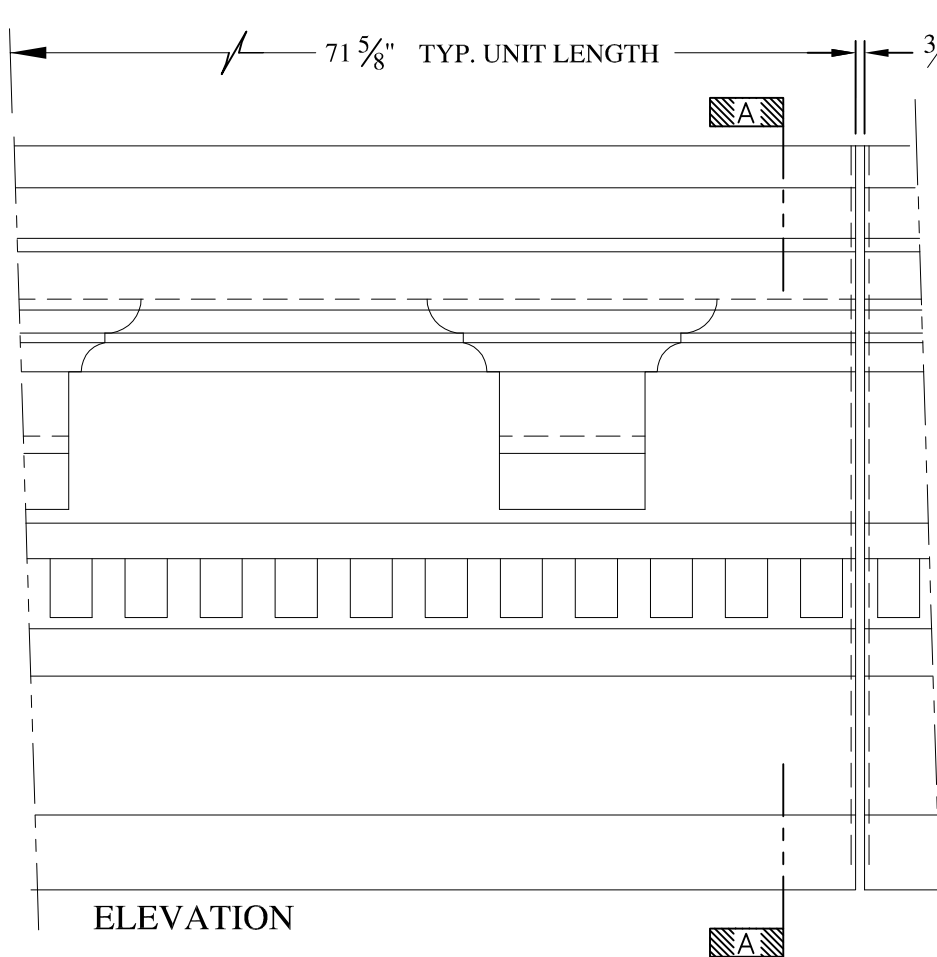

**NOTES:**

- (1) Treated Wood Blocking, Framing, Fasteners Anchors & Installation by others.
- (2) Materials:  
Laminate— Fire Retardent Fiberglass  
Surface— U.V. Resistant Gel Coat
- (3) Typ. Wall Thickness — nom. 3/16"
- (4) Allow 3/8" Spacing for Caulk (by others)

	<b>ARCH FIBERGLASS CORPORATION</b> 1395 MARCONI BLVD. COPIAGUE, NEW YORK 11726 631-842-4772 archfiberglass@aol.com		DRAWN:
	SCALE: 1/8" = 1"	<b>FULTON UPPER</b>  HAUNCH MOUNT TYPICAL SECTION & PARTIAL ELEVATION	 DRAWING:
	DATE: 12/12/12		
JOB SITE:		CONTRACTOR:	





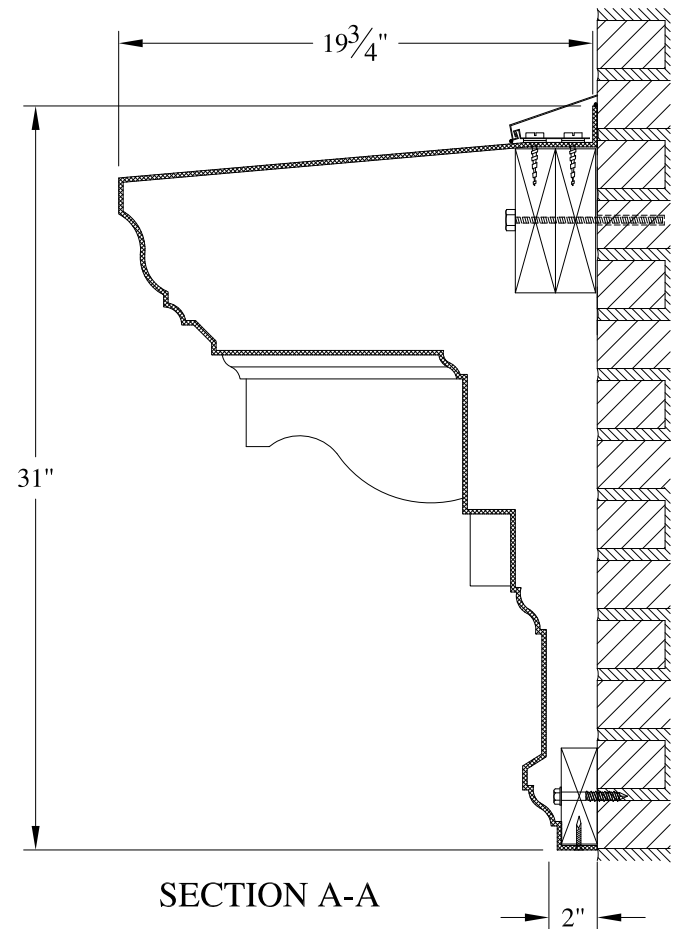
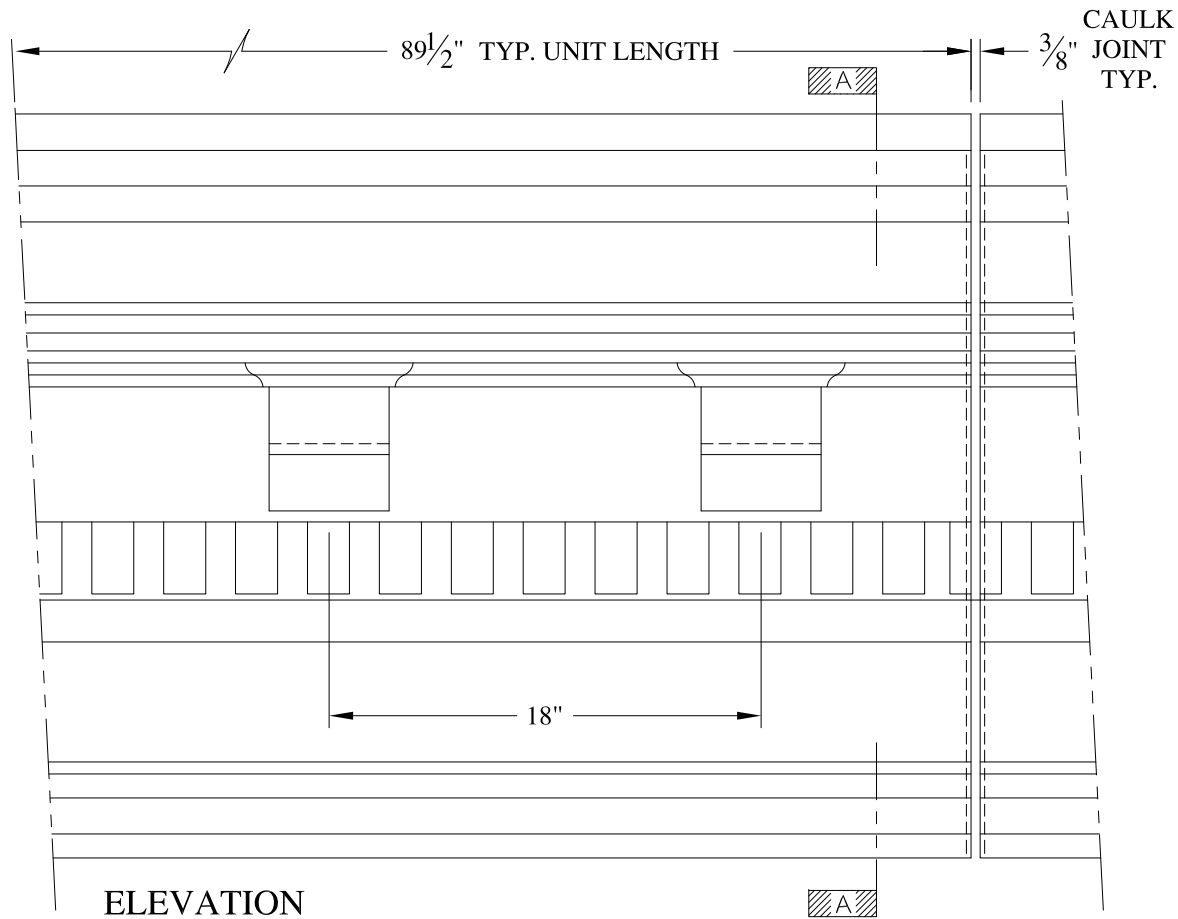

**NOTES:**

- (1) Treated Wood Blocking, Framing, Fasteners Anchors & Installation by others.
- (2) Materials:  
Laminate- Fire Retardent Fiberglass  
Surface- U.V. Resistant Gel Coat
- (3) Typ. Wall Thickness - nom. 3/16"
- (4) Allow 3/8" Spacing for Caulk (by others)

	<b>ARCH FIBERGLASS CORPORATION</b> 1395 MARCONI BLVD. COPIAGUE, NEW YORK 11726 631-842-4772 archfiberglass@aol.com		
	SCALE: <b>1/8" = 1"</b>	<b>GATES MAJOR</b>  WALL MOUNT TYPICAL SECTION & PARTIAL ELEVATION	DRAWN: 
	DATE: <b>12/12/12</b>	DRAWING:	CONTRACTOR:
JOB SITE:		CONTRACTOR:	







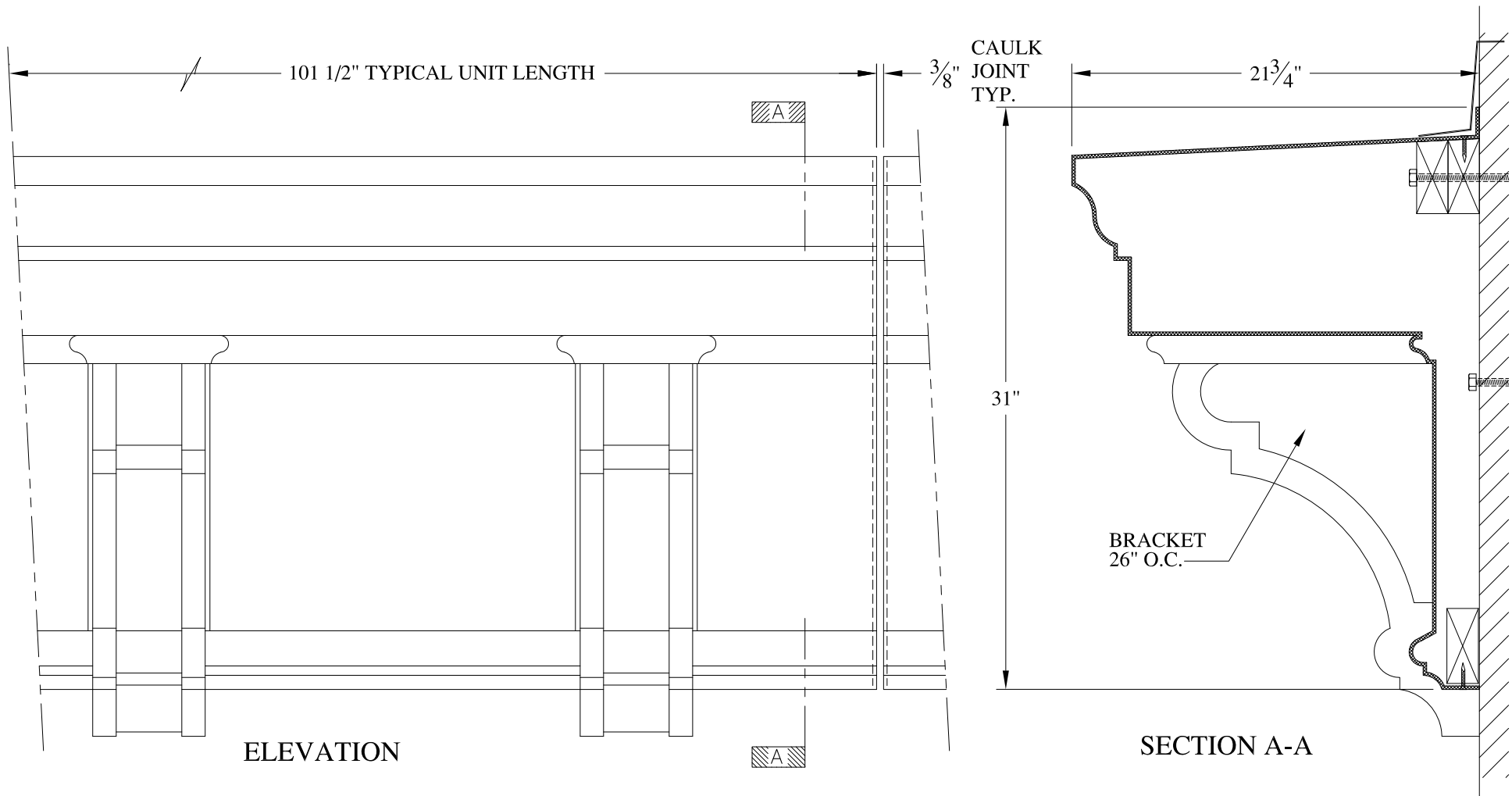

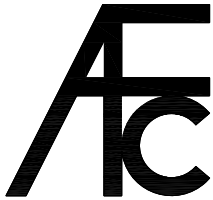

**NOTES:**

- (1) Treated Wood Blocking, Framing, Fasteners Anchors & Installation by others.
- (2) Materials:  
Laminate- Fire Retardent Fiberglass  
Surface- U.V. Resistant Gel Coat
- (3) Typ. Wall Thickness - nom. 3/16"
- (4) Allow 3/8" Spacing for Caulk (by others)

	<b>ARCH FIBERGLASS CORPORATION</b> 1395 MARCONI BLVD. COPIAGUE, NEW YORK 11726 631-842-4772 archfiberglass@aol.com		
	SCALE: <b>1/8" = 1"</b>	<b>LUGER</b>  WALL MOUNT TYPICAL SECTION & PARTIAL ELEVATION	DRAWN: 
	DATE: <b>12/12/12</b>	DRAWING: 	
JOB SITE:		CONTRACTOR:	

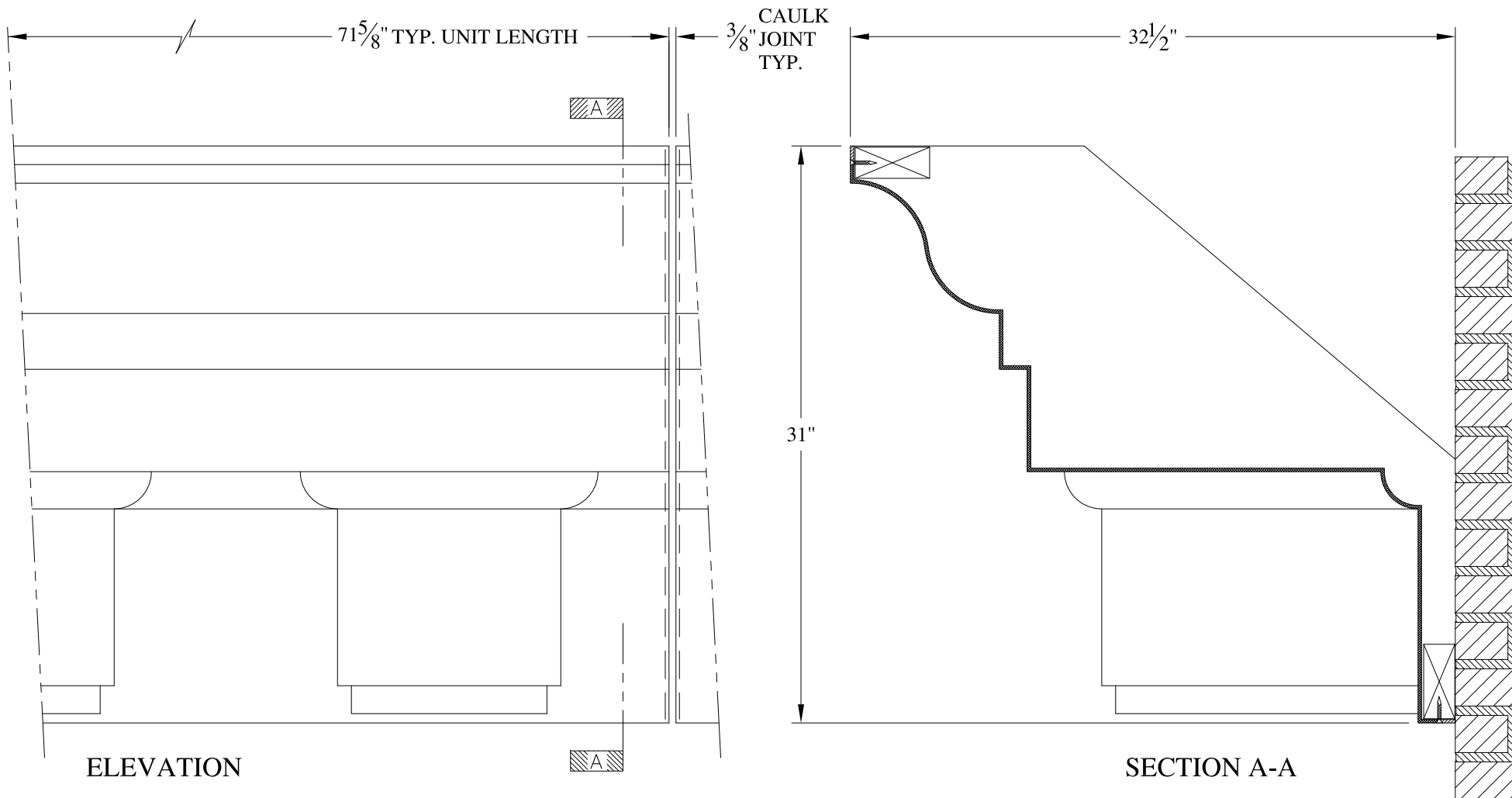

**NOTES:**

- (1) Treated Wood Blocking, Framing, Fasteners Anchors & Installation by others.
- (2) Materials:  
Laminate- Fire Retardent Fiberglass  
Surface- U.V. Resistant Gel Coat
- (3) Typ. Wall Thickness - nom. 3/16"
- (4) Allow 3/8" Spacing for Caulk (by others)

	<b>ARCH FIBERGLASS CORPORATION</b> 1395 MARCONI BLVD. COPIAGUE, NEW YORK 11726 631-842-4772 archfiberglass@aol.com		
	SCALE: <b>1/8" = 1"</b>	<b>SWEENEY MAIN</b>	DRAWN: 
	DATE: <b>12/12/12</b>	FRAME MOUNT TYPICAL SECTION & PARTIAL ELEVATION	DRAWING:
JOB SITE:		CONTRACTOR:	





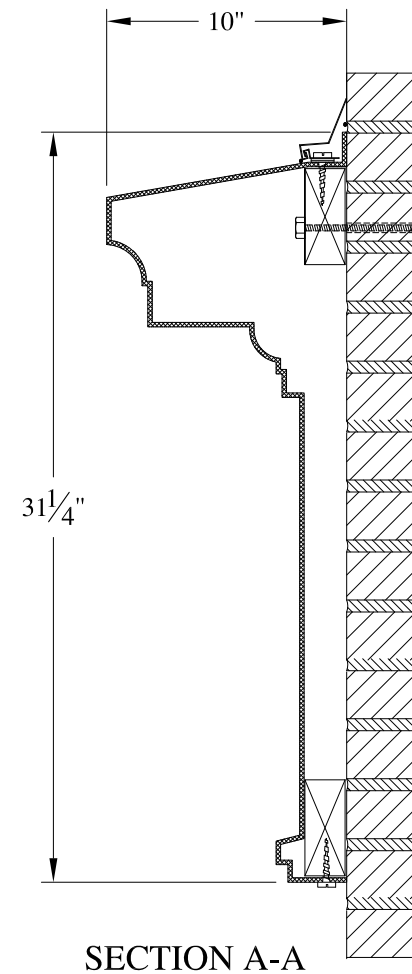
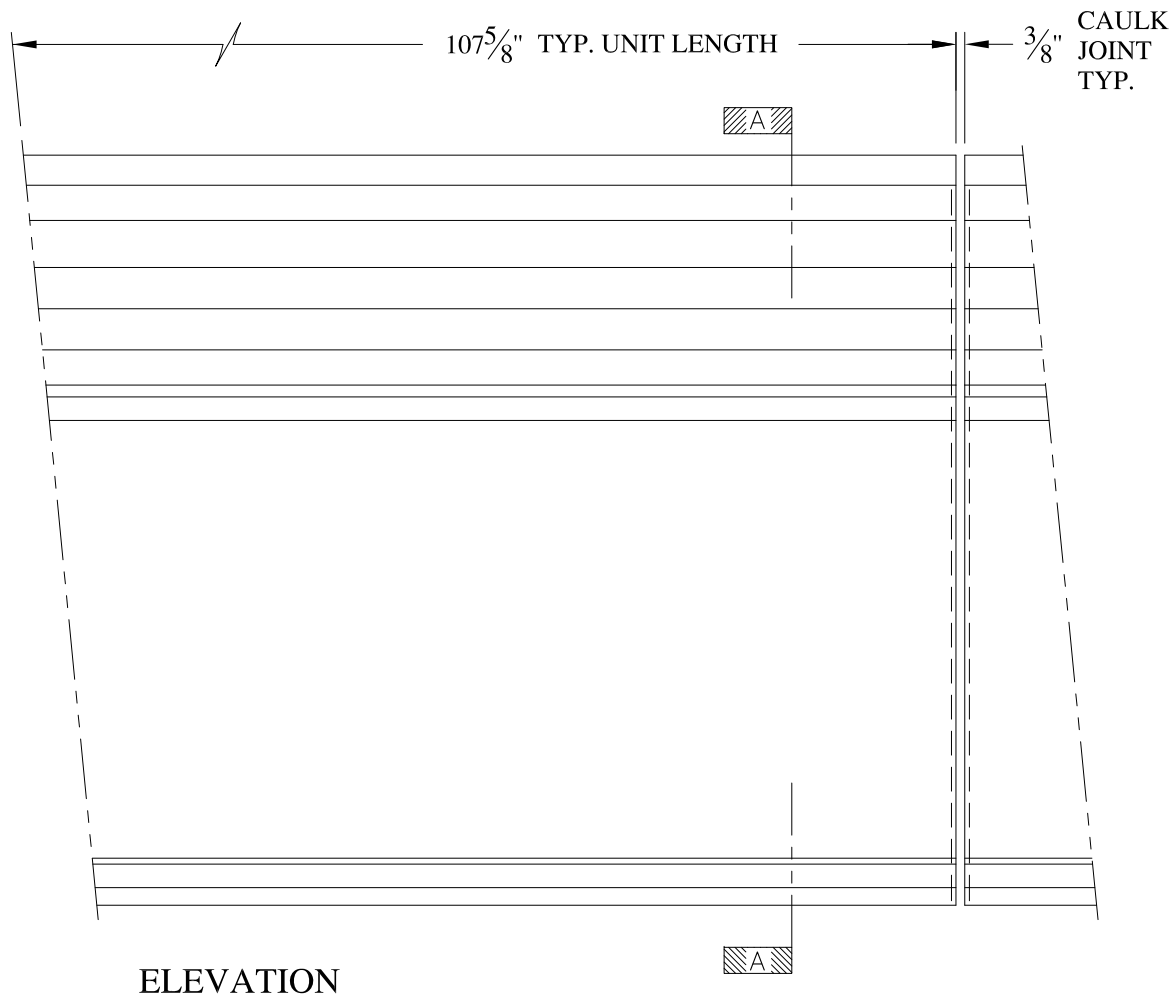



**NOTES:**

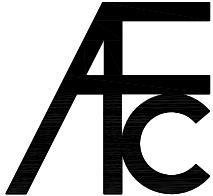

- (1) Treated Wood Blocking, Framing, Fasteners Anchors & Installation by others.
- (2) Materials:  
Laminate- Fire Retardent Fiberglass  
Surface- U.V. Resistant Gel Coat
- (3) Typ. Wall Thickness - nom. 3/16"
- (4) Allow 3/8" Spacing for Caulk (by others)

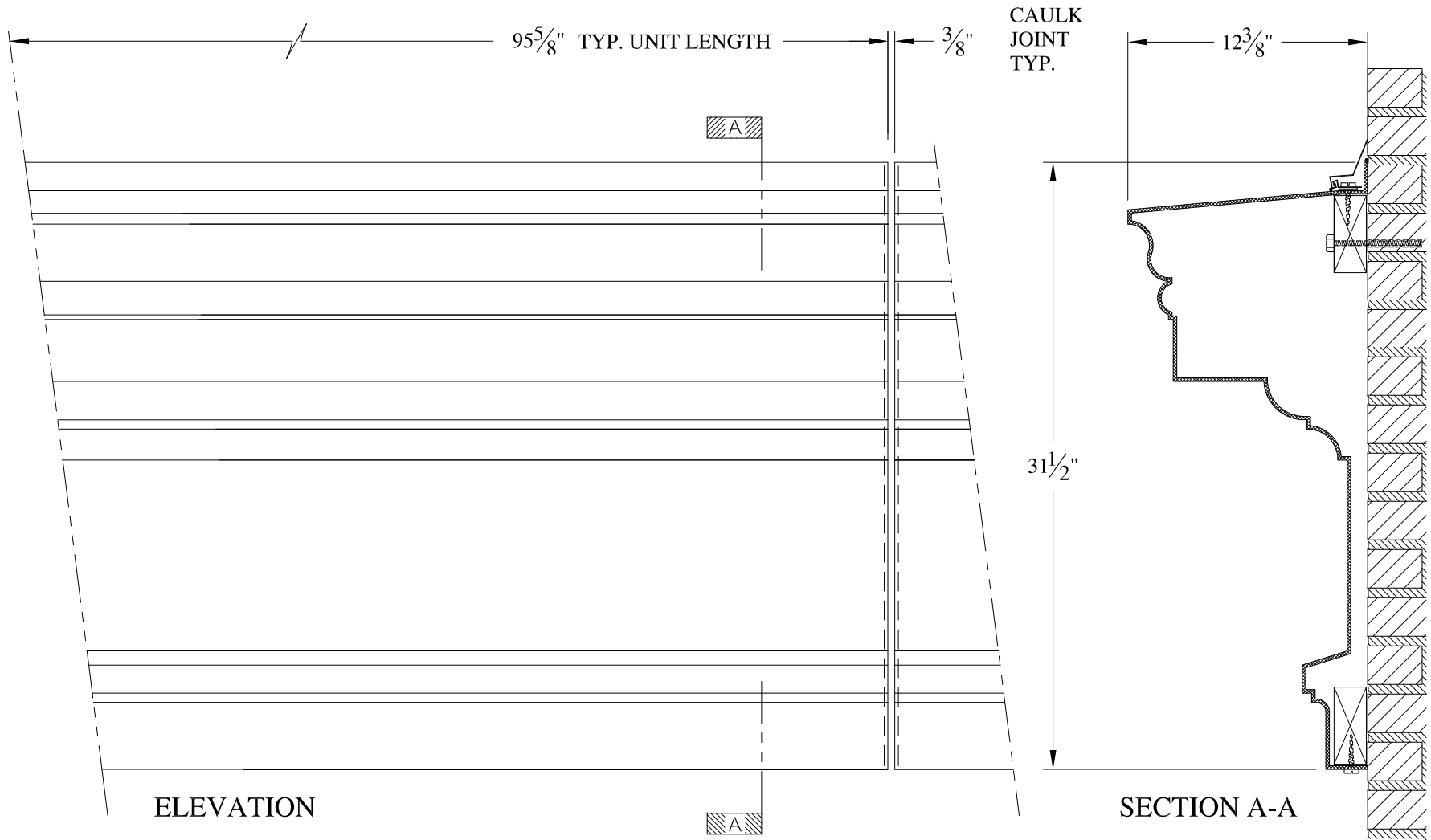
	<b>ARCH FIBERGLASS CORPORATION</b> 1395 MARCONI BLVD. COPIAGUE, NEW YORK 11726 631-842-4772 archfiberglass@aol.com		DRAWN: 
	SCALE: <b>1/8" = 1"</b>	<b>LAWRENCE 30</b>  WALL MOUNT TYPICAL SECTION & PARTIAL ELEVATION	DRAWING:
JOB SITE:		CONTRACTOR:	



**NOTES:**

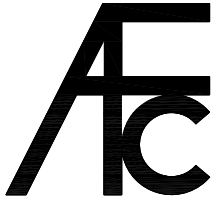

- (1) Treated Wood Blocking, Framing, Fasteners Anchors & Installation by others.
- (2) Materials:  
Laminate- Fire Retardent Fiberglass  
Surface- U.V. Resistant Gel Coat
- (3) Typ. Wall Thickness - nom. 3/16"
- (4) Allow 3/8" Spacing for Caulk (by others)

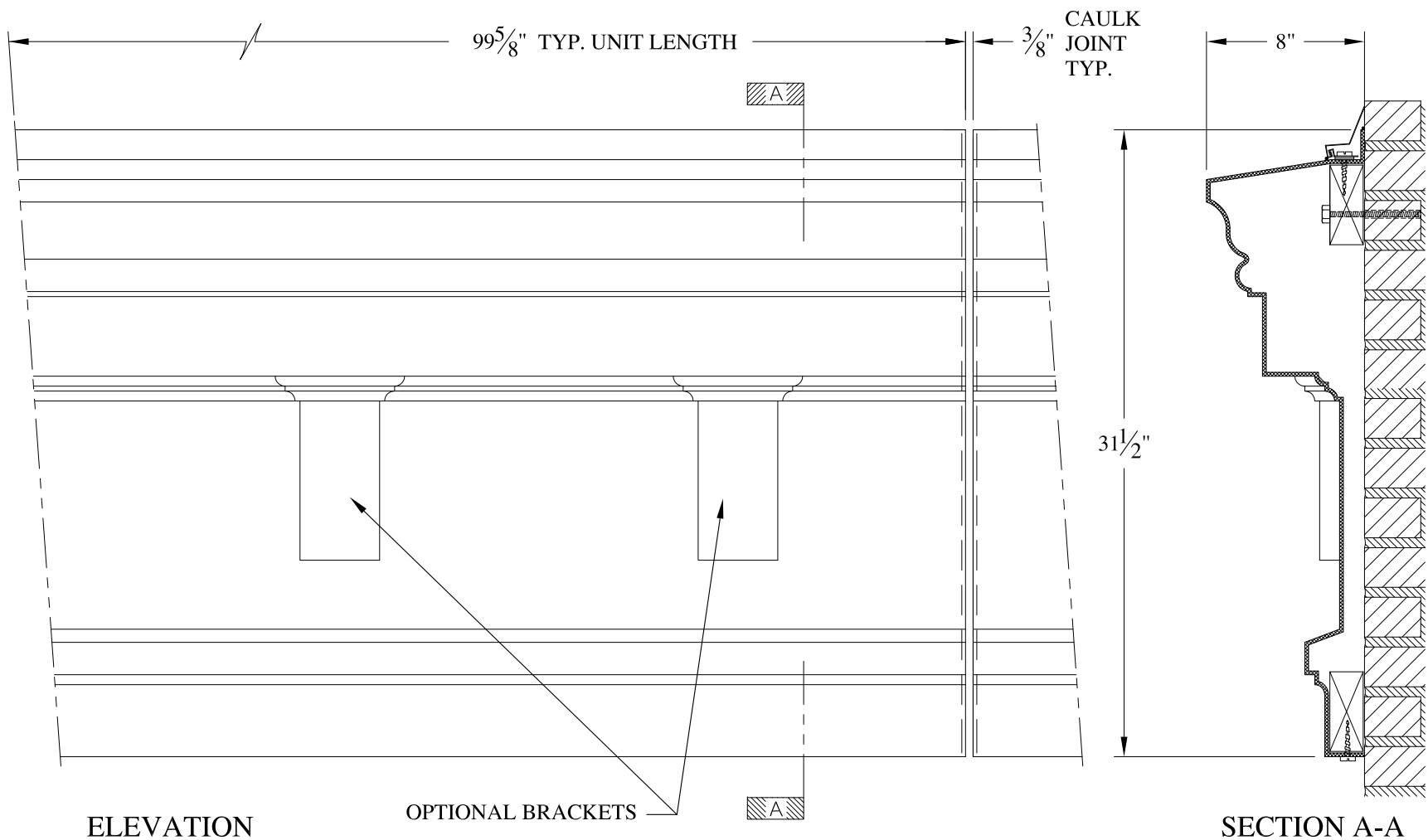
	<b>ARCH FIBERGLASS CORPORATION</b> 1395 MARCONI BLVD. COPIAGUE, NEW YORK 11726 631-842-4772 archfiberglass@aol.com		
	SCALE: <b>1/8" = 1"</b>	<b>HAMILTON 30</b>  WALL MOUNT TYPICAL SECTION & PARTIAL ELEVATION	DRAWN: 
	DATE: <b>12/12/12</b>		DRAWING:
JOB SITE:		CONTRACTOR:	



**NOTES:**

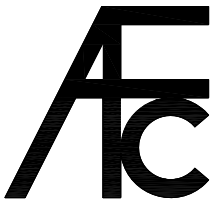

- (1) Treated Wood Blocking, Framing, Fasteners Anchors & Installation by others.
- (2) Materials:  
Laminate- Fire Retardent Fiberglass  
Surface- U.V. Resistant Gel Coat
- (3) Typ. Wall Thickness - nom. 3/16"
- (4) Allow 3/8" Spacing for Caulk (by others)

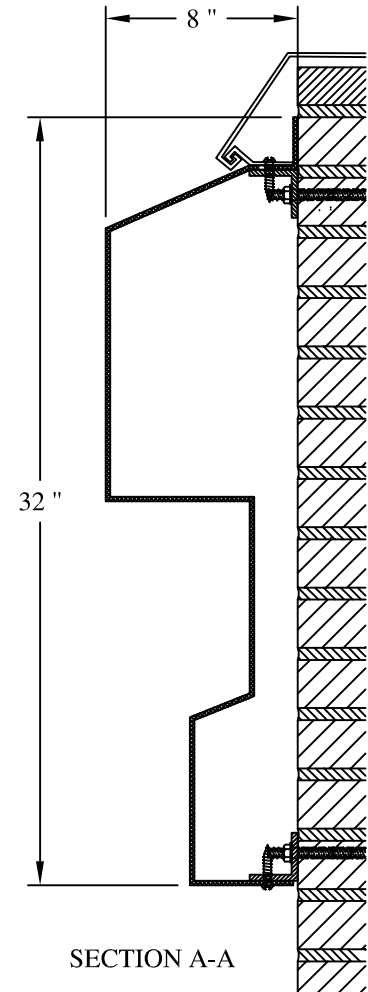
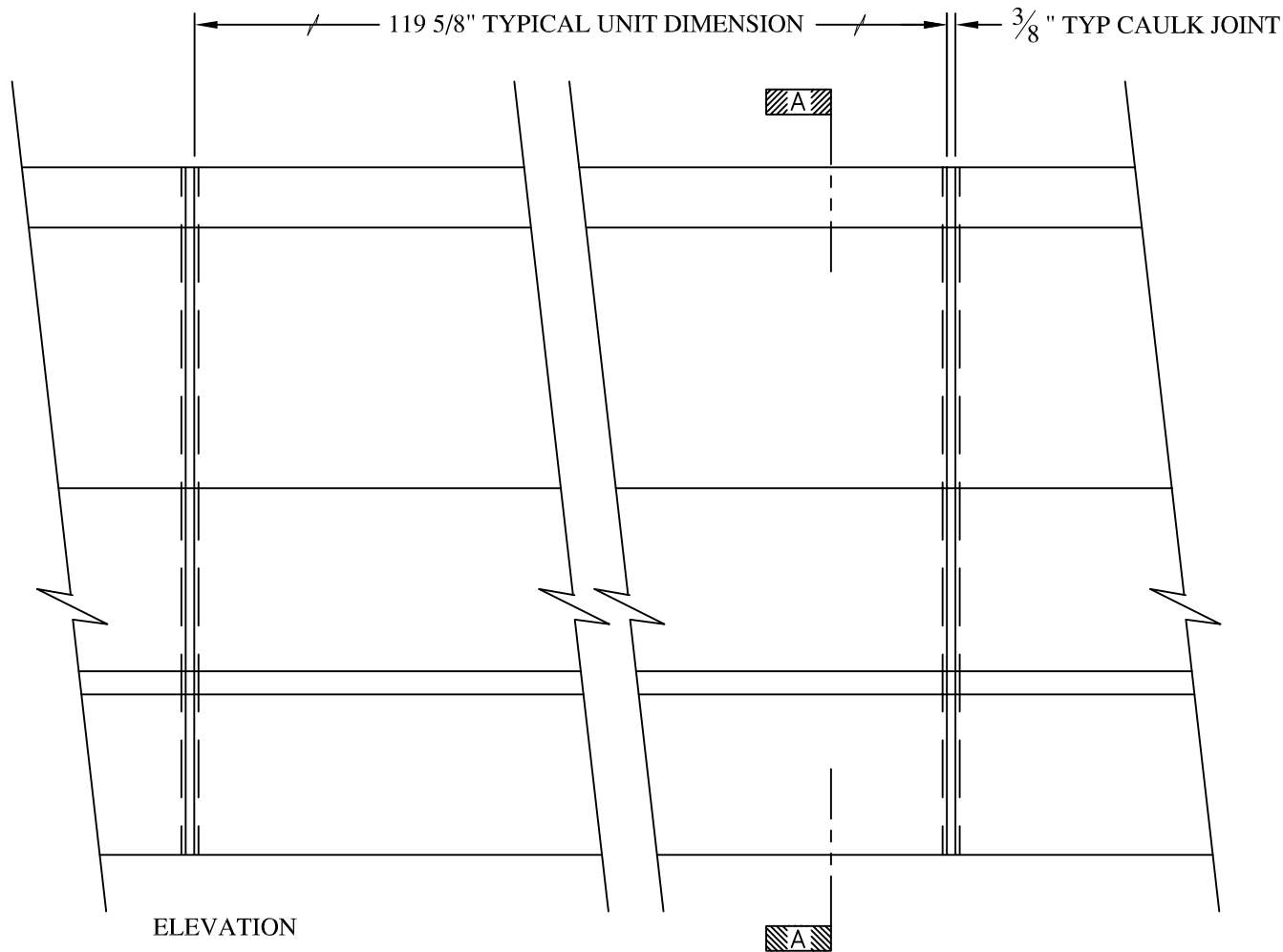
	<b>ARCH FIBERGLASS CORPORATION</b> <small>1395 MARCONI BLVD. COPIAGUE, NEW YORK 11726 631-842-4772  archfiberglass@aol.com</small>		<small>DRAWN:</small> 
	<small>SCALE:</small> <b>1/8" = 1"</b>	<b>WINTERGARDEN 31.5</b> WITH BRACKETS WALL MOUNT TYPICAL SECTION & PARTIAL ELEVATION	<small>DRAWING:</small>
<small>JOB SITE:</small>		<small>CONTRACTOR:</small>	

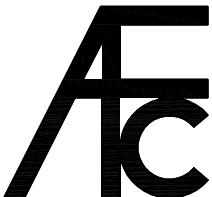

**NOTES:**

- (1) Treated Wood Blocking, Framing, Fasteners Anchors & Installation by others.
- (2) Materials:  
 Laminate— Fire Retardent Fiberglass  
 Surface— U.V. Resistant Gel Coat
- (3) Typ. Wall Thickness – nom. 3/16"
- (4) Allow 3/8" Spacing for Caulk (by others)

	<b>ARCH FIBERGLASS CORPORATION</b> 1395 MARCONI BLVD. COPIAGUE, NEW YORK 11726 631-842-4772 <a href="mailto:archfiberglass@aol.com">archfiberglass@aol.com</a>		DRAWN: 
	SCALE: 1/8" = 1"	COUNTY	DRAWING:
	DATE: 12/12/12	WALL MOUNT TYPICAL SECTION & PARTIAL ELEVATION	
JOB SITE:		CONTRACTOR:	

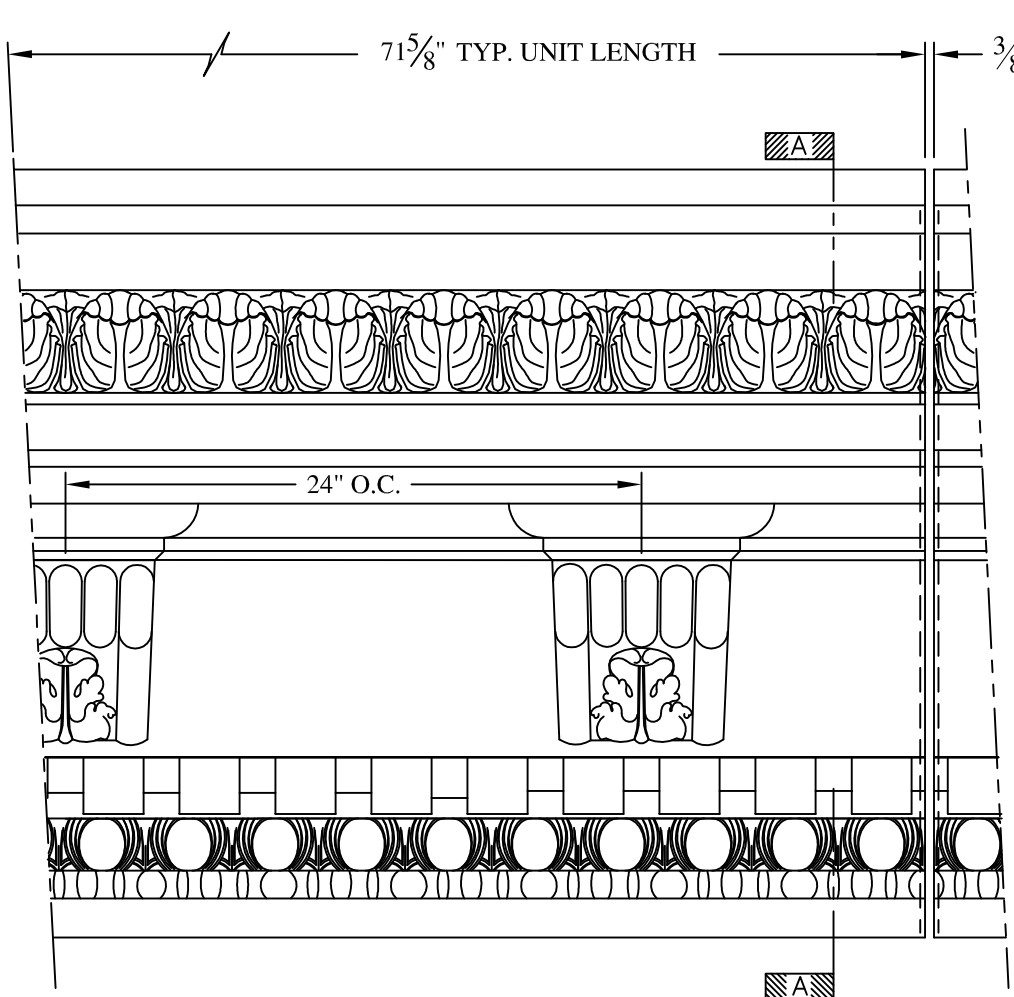

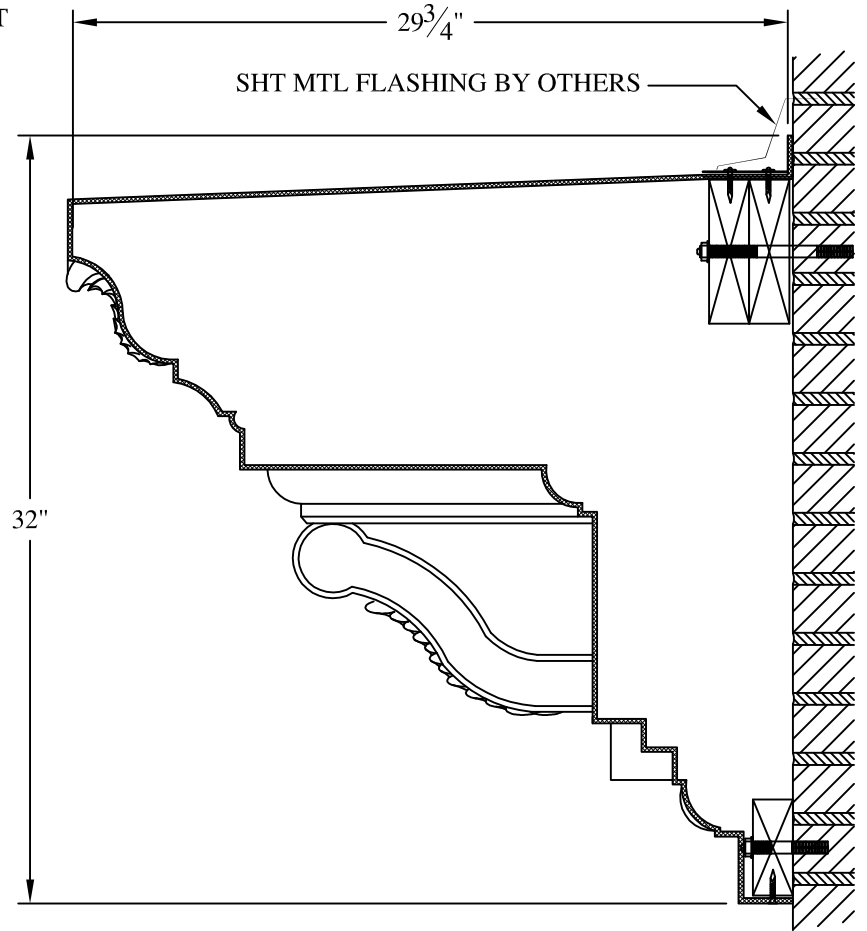

CAULK  
JOINT  
TYP.



SECTION A-A

**NOTES:**

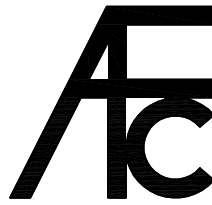
- (1) Treated Wood Blocking, Framing, Fasteners Anchors & Installation by others.
- (2) Materials:  
Laminate— Fire Retardent Fiberglass  
Surface— U.V. Resistant Gel Coat
- (3) Typ. Wall Thickness — nom. 3/16"
- (4) Allow 3/8" Spacing for Caulk (by others)

	<b>ARCH FIBERGLASS CORPORATION</b> <small>1395 MARCONI BLVD. COPIAGUE, NEW YORK 11726 631-842-4772  <a href="mailto:archfiberglass@aol.com">archfiberglass@aol.com</a></small>		<small>DRAWN:</small> 	
	<small>SCALE:</small> <b>1/8" = 1"</b>	<b>DOROTHY DAY</b> <small>WALL MOUNT            TYPICAL SECTION &amp; PARTIAL ELEVATION</small>		<small>DRAWING:</small>
	<small>DATE:</small> <b>12/12/12</b>	<small>CONTRACTOR:</small>		
<small>JOB SITE:</small>		<small>CONTRACTOR:</small>		





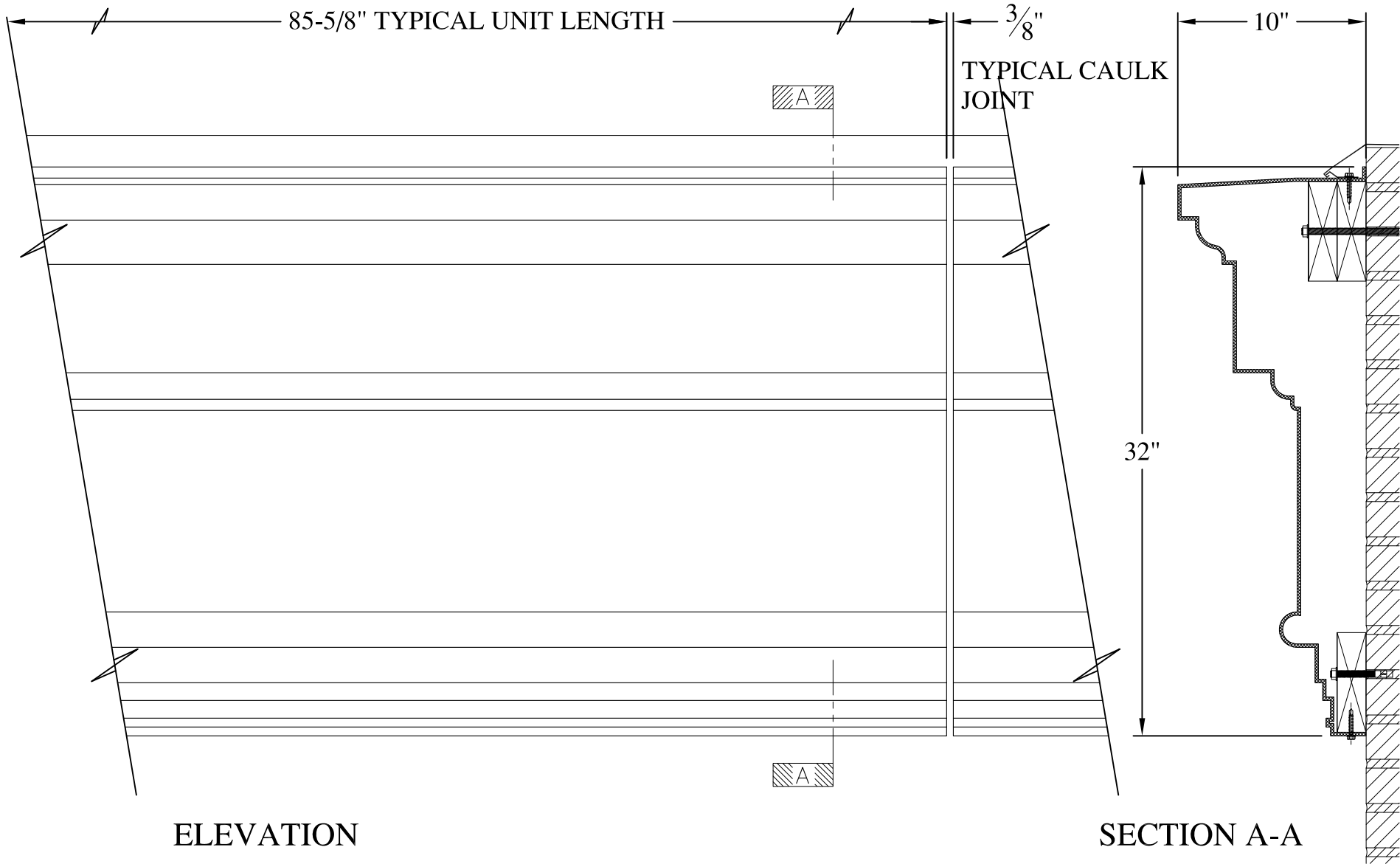

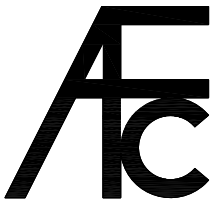

**NOTES:**

- (1) Treated Wood Blocking, Framing, Fasteners Anchors & Installation by others.
- (2) Materials:  
Laminate- Fire Retardent Fiberglass  
Surface- U.V. Resistant Gel Coat
- (3) Typ. Wall Thickness - nom. 3/16"
- (4) Allow 3/8" Spacing for Caulk (by others)

	<b>ARCH FIBERGLASS CORPORATION</b> <small>1395 MARCONI BLVD. COPIAGUE, NEW YORK 11726 631-842-4772  archfiberglass@aol.com</small>		
	SCALE: 1/8" = 1"	<b>MARINER CORNICE</b>  WALL MOUNT TYPICAL SECTION & PARTIAL ELEVATION	DRAWN: 
	DATE: 12/12/12		DRAWING:
JOB SITE:		CONTRACTOR:	



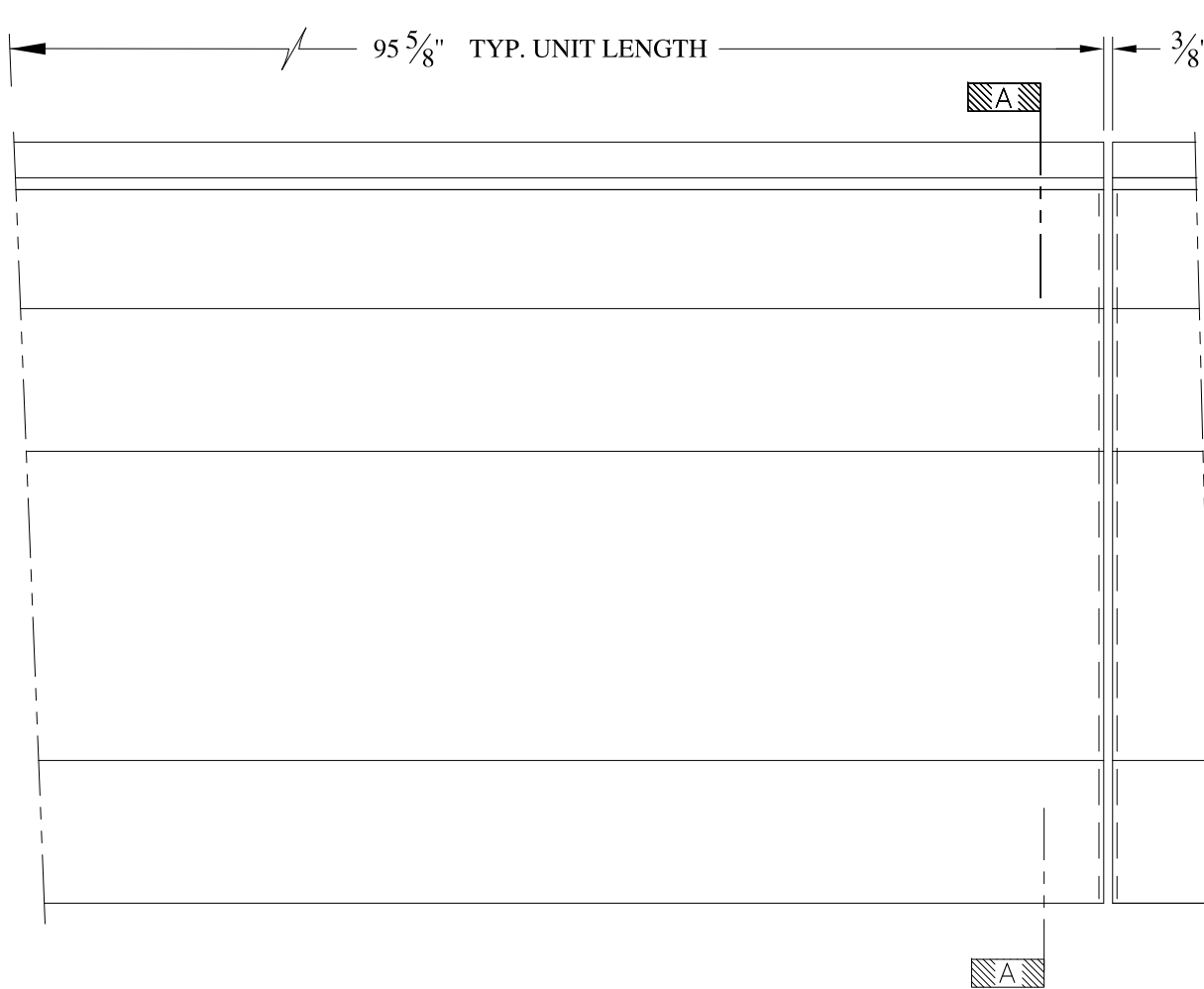

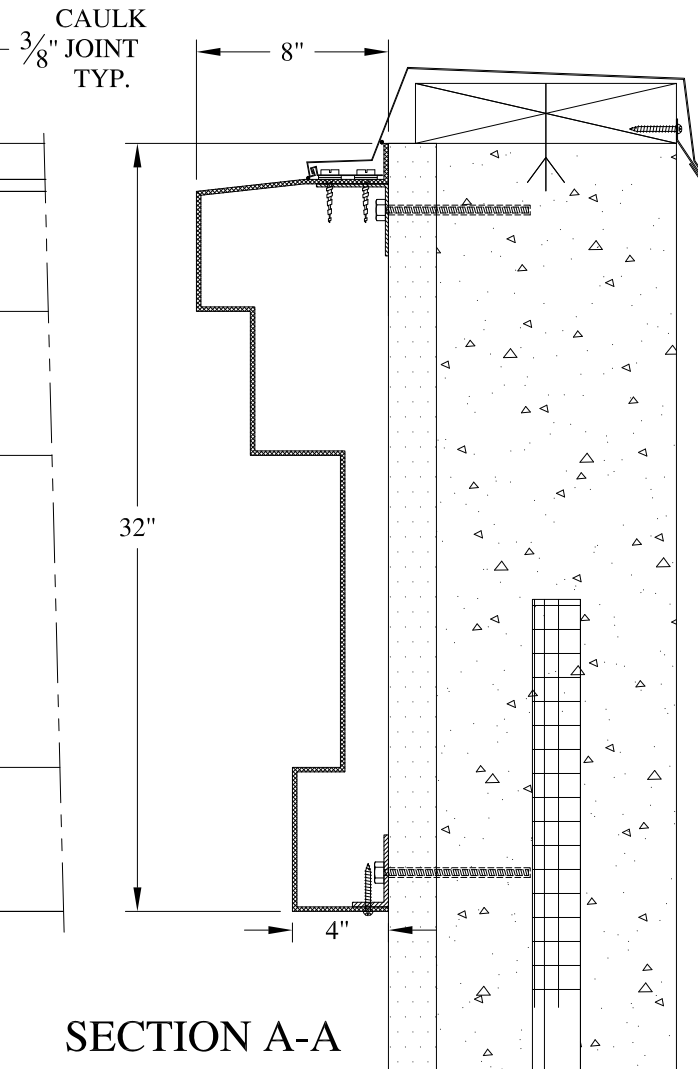

ELEVATION



SECTION A-A

**NOTES:**

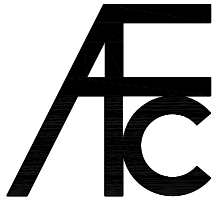
- (1) Treated Wood Blocking, Framing, Fasteners Anchors & Installation by others.
- (2) Materials:  
Laminate- Fire Retardent Fiberglass  
Surface- U.V. Resistant Gel Coat
- (3) Typ. Wall Thickness - nom. 3/16"
- (4) Allow 3/8" Spacing for Caulk (by others)

	<b>ARCH FIBERGLASS CORPORATION</b> 1395 MARCONI BLVD. COPIAGUE, NEW YORK 11726 631-842-4772 archfiberglass@aol.com		DRAWN: 
	SCALE: <b>1/8" = 1"</b>	<b>NEWTOWN 4</b>	
	DATE: <b>12/12/12</b>	WALL MOUNT TYPICAL SECTION & PARTIAL ELEVATION	
JOB SITE:		CONTRACTOR:	

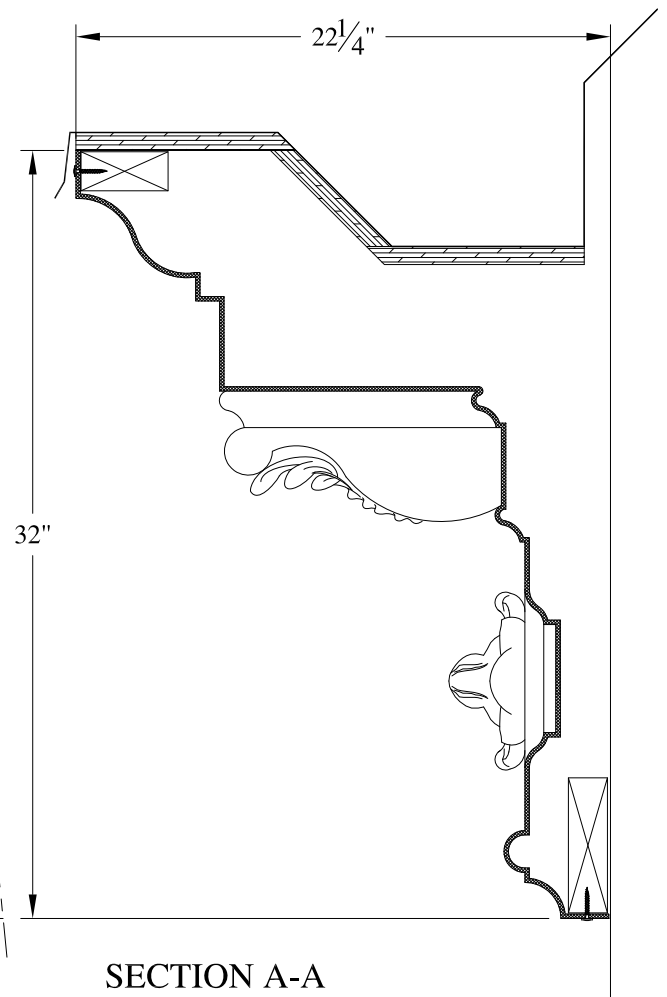
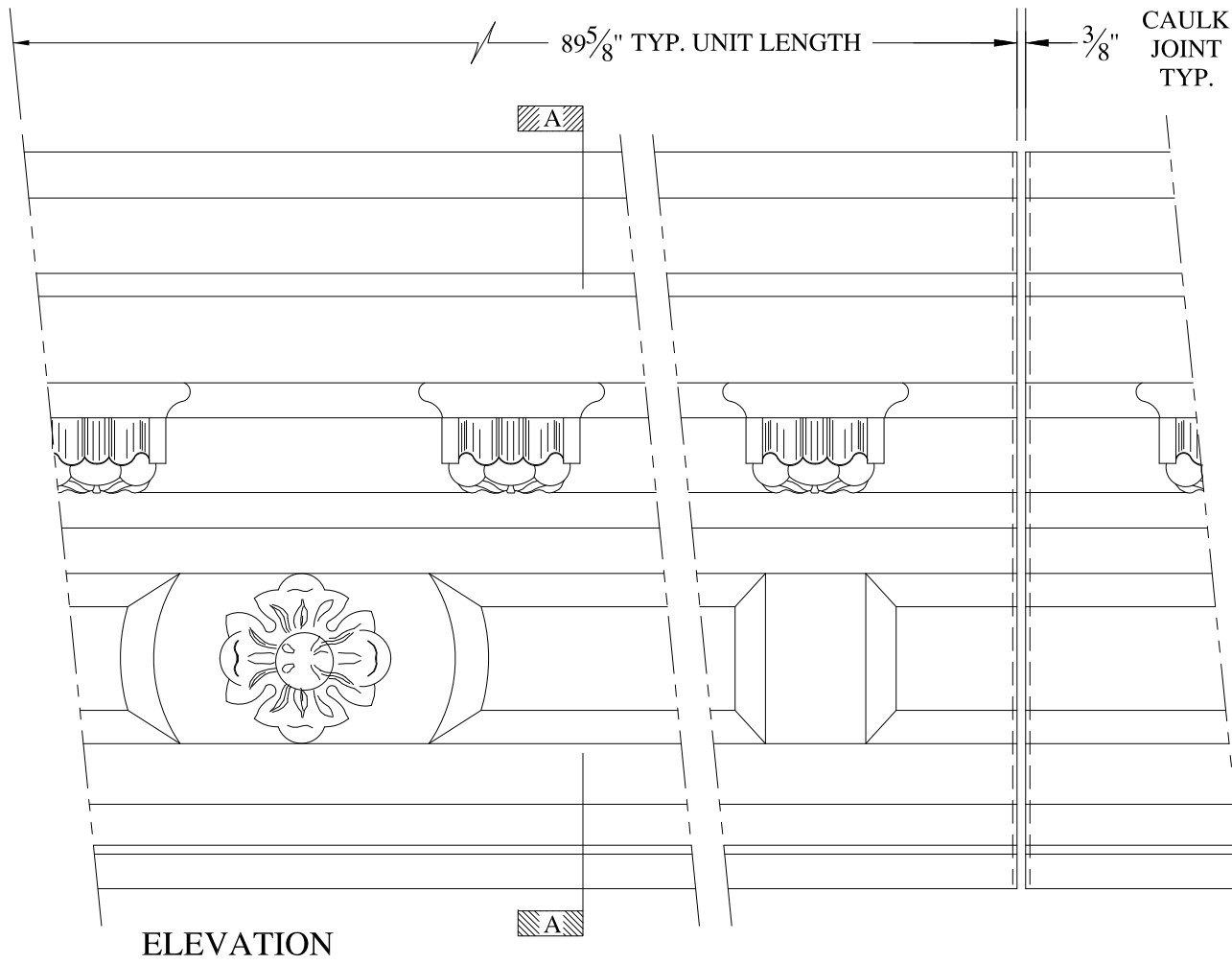

**NOTES:**

- (1) Treated Wood Blocking, Framing, Fasteners Anchors & Installation by others.
- (2) Materials:  
Laminate- Fire Retardent Fiberglass  
Surface- U.V. Resistant Gel Coat
- (3) Typ. Wall Thickness - nom. 3/16"
- (4) Allow 3/8" Spacing for Caulk (by others)

	<b>ARCH FIBERGLASS CORPORATION</b> 1395 MARCONI BLVD. COPIAGUE, NEW YORK 11726 631-842-4772 archfiberglass@aol.com		
	SCALE: <b>1/8" = 1"</b>	<b>PEPE</b> GUTTER MOUNT TYPICAL SECTION & PARTIAL ELEVATION	DRAWN: 
DATE: <b>12/12/12</b>		DRAWING:	
JOB SITE:		CONTRACTOR:	

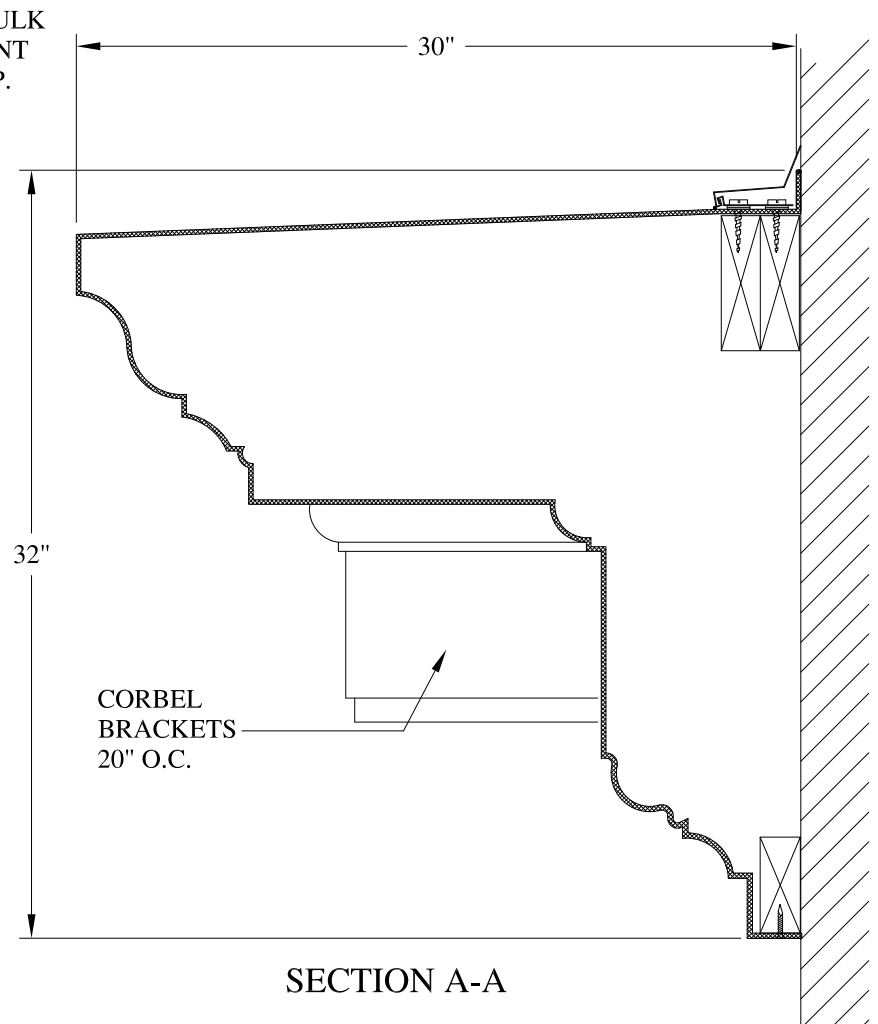
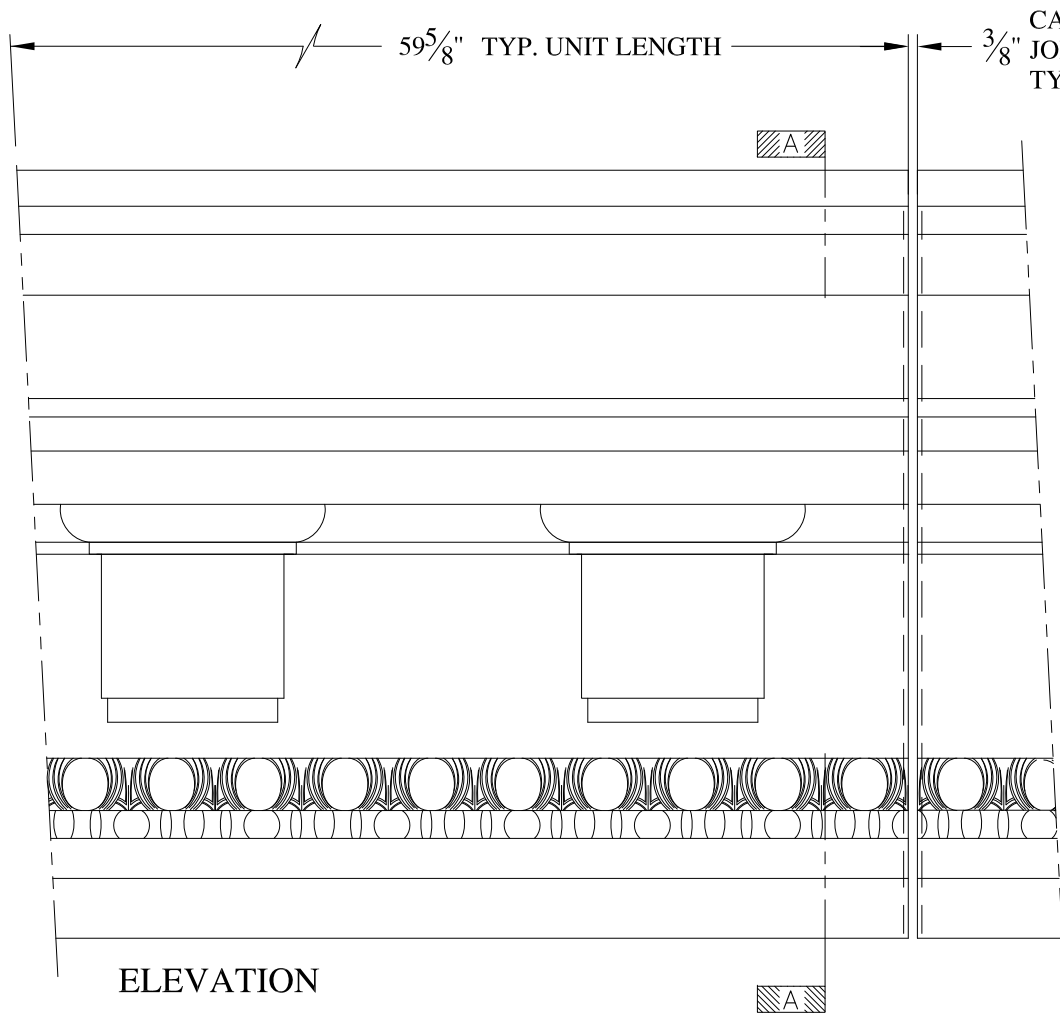

**NOTES:**

- (1) Treated Wood Blocking, Framing, Fasteners Anchors & Installation by others.
- (2) Materials:  
Laminate- Fire Retardent Fiberglass  
Surface- U.V. Resistant Gel Coat
- (3) Typ. Wall Thickness - nom. 3/16"
- (4) Allow 3/8" Spacing for Caulk (by others)

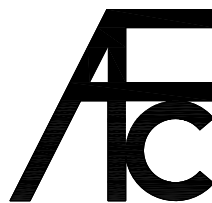

**ARCH FIBERGLASS CORPORATION**

1395 MARCONI BLVD. COPIAGUE, NEW YORK 11726 631-842-4772  
archfiberglass@aol.com

SCALE:  
1/8" = 1"  
DATE:  
12/12/12

**STUART 32 UPPER**  
WITH CORBELS  
WALL MOUNT  
TYPICAL SECTION & PARTIAL ELEVATION

DRAWN:   
DRAWING:

JOB SITE:

CONTRACTOR:

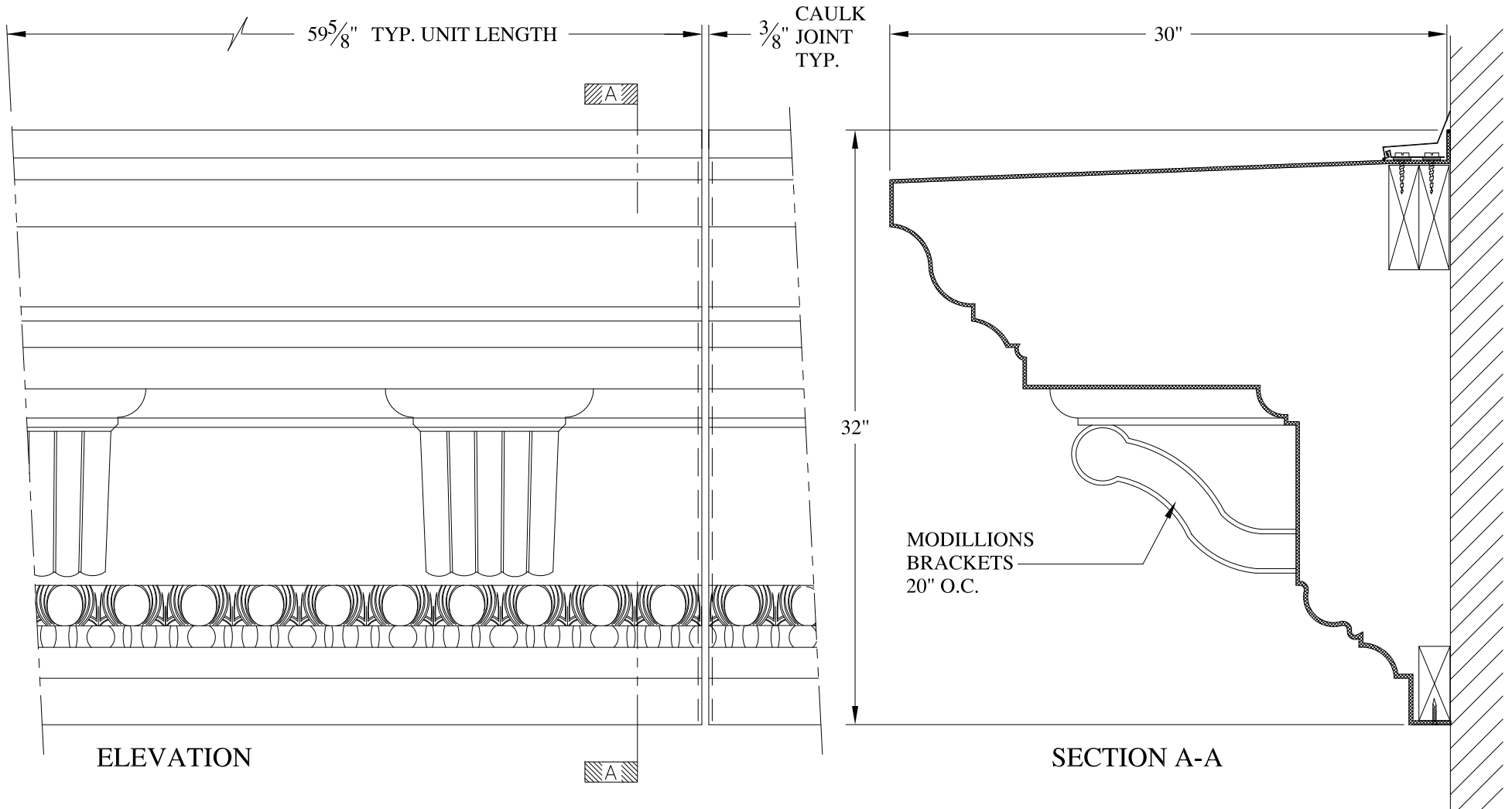

ELEVATION

SECTION A-A

**NOTES:**

- (1) Treated Wood Blocking, Framing, Fasteners Anchors & Installation by others.
- (2) Materials:  
Laminate- Fire Retardent Fiberglass  
Surface- U.V. Resistant Gel Coat
- (3) Typ. Wall Thickness - nom. 3/16"
- (4) Allow 3/8" Spacing for Caulk (by others)

	<h2 style="margin: 0;">ARCH FIBERGLASS CORPORATION</h2> <p style="margin: 0; font-size: small;">1395 MARCONI BLVD. COPIAGUE, NEW YORK 11726 631-842-4772 archfiberglass@aol.com</p>			
	SCALE:	1/8" = 1"	<h3 style="margin: 0;">STUART 32 UPPER</h3> <p style="margin: 0; font-size: small;">WITH MODILLION BRACKETS WALL MOUNT TYPICAL SECTION &amp; PARTIAL ELEVATION</p>	DRAWN:
	DATE:	12/12/12		DRAWING:
JOB SITE:		CONTRACTOR:		

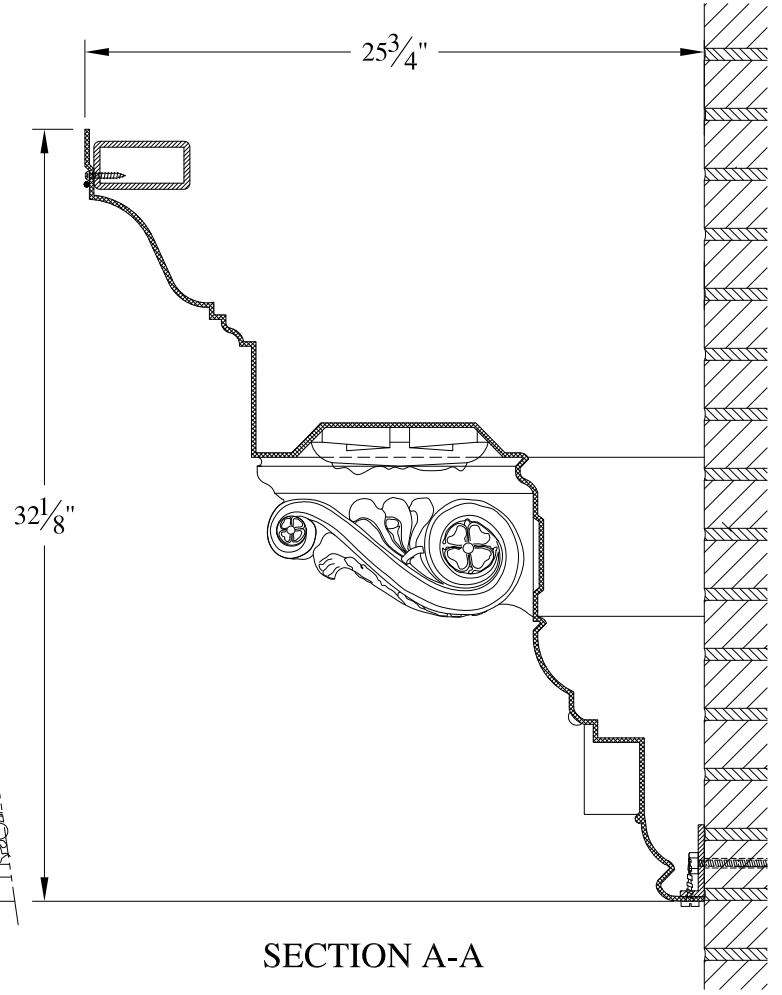
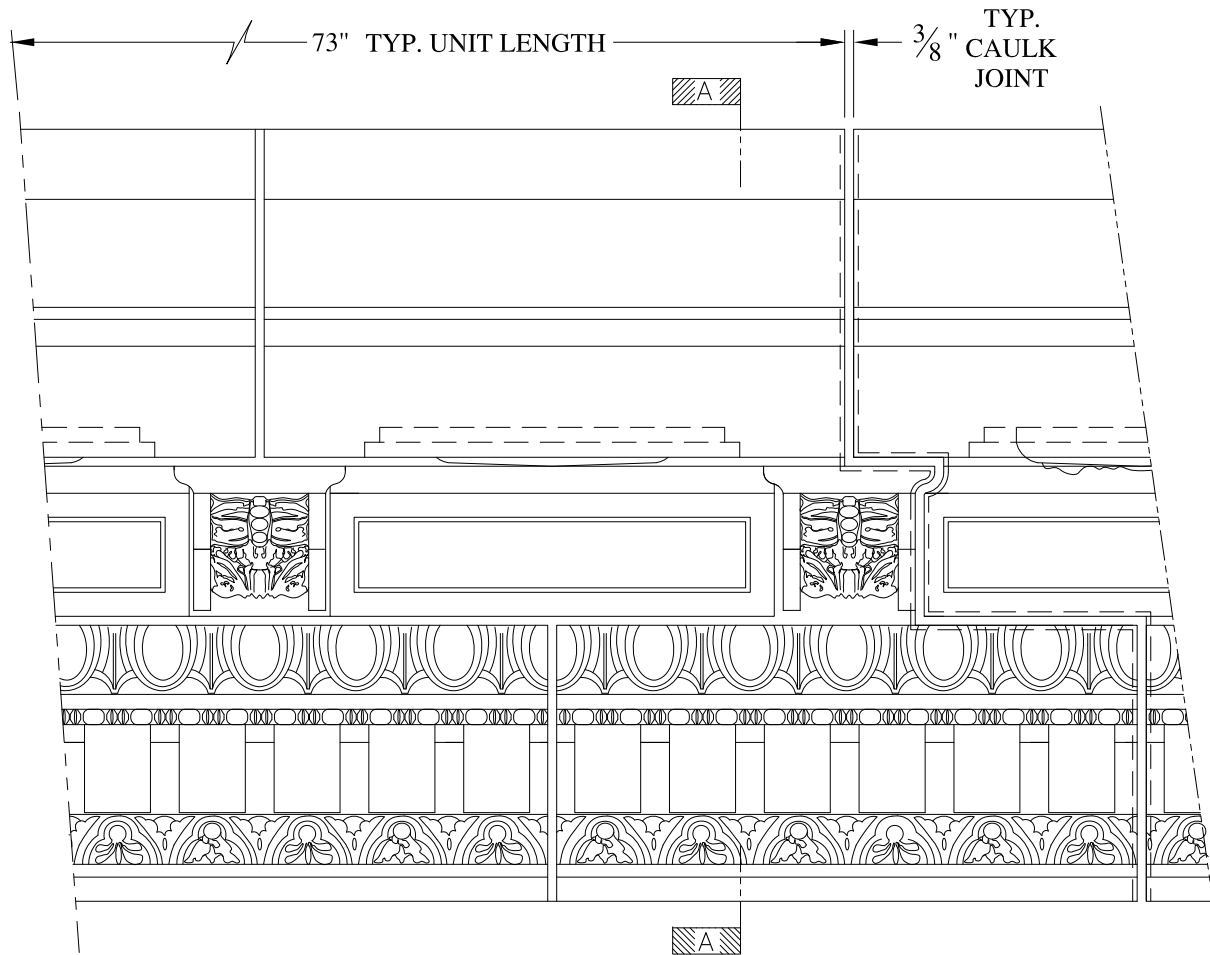

**NOTES:**

- (1) Treated Wood Blocking, Framing, Fasteners Anchors & Installation by others.
- (2) Materials:  
Laminate- Fire Retardent Fiberglass  
Surface- U.V. Resistant Gel Coat
- (3) Typ. Wall Thickness - nom. 3/16"
- (4) Allow 3/8" Spacing for Caulk (by others)



	<b>ARCH FIBERGLASS CORPORATION</b> 1395 MARCONI BLVD. COPIAGUE, NEW YORK 11726 631-842-4772 archfiberglass@aol.com		DRAWN:
	SCALE: <b>1/8" = 1"</b>	<b>41 EASTERN PARKWAY</b>  FRAME MOUNT TYPICAL SECTION & PARTIAL ELEVATION	
JOB SITE:		CONTRACTOR:	

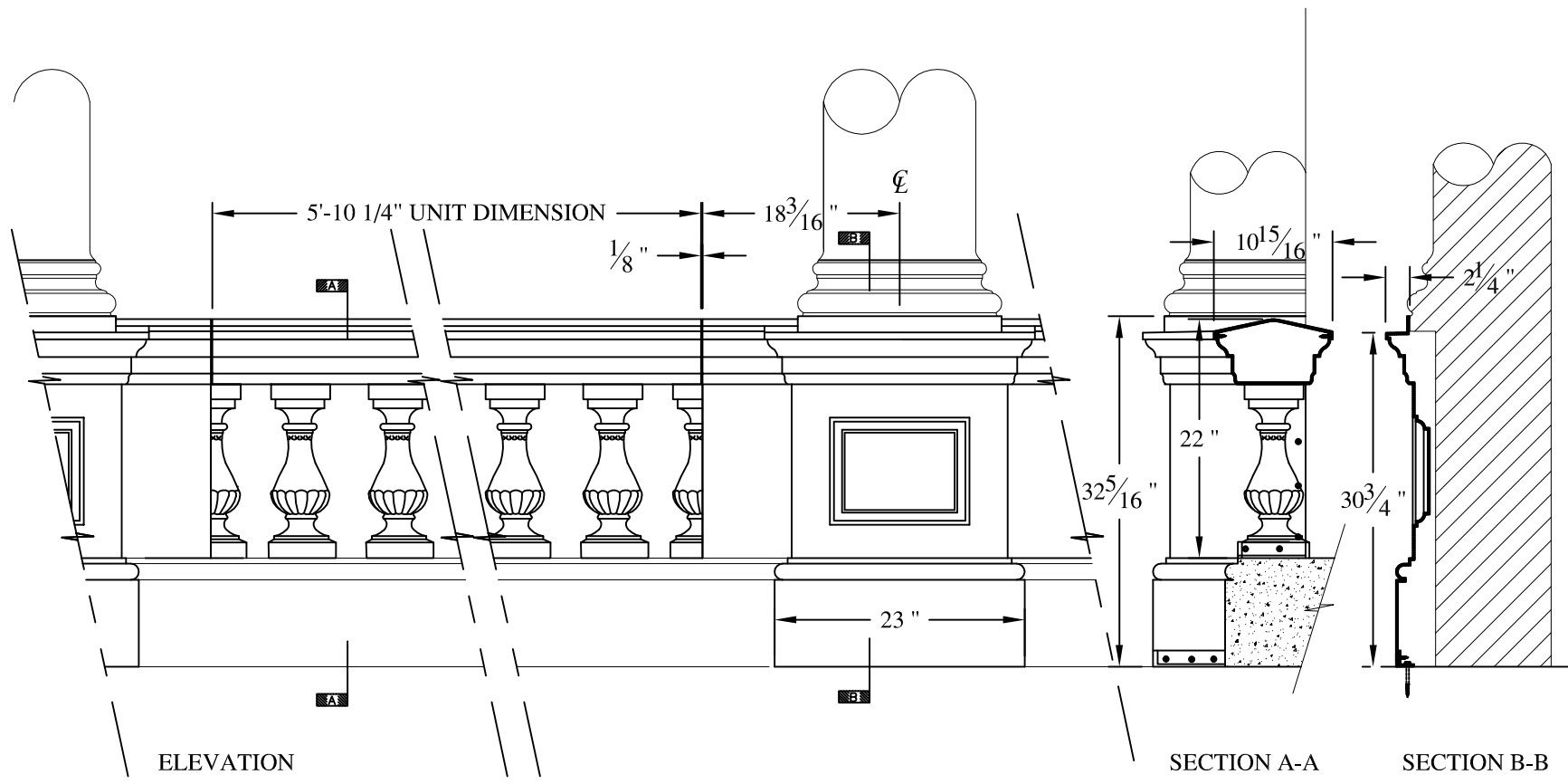

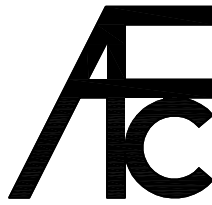

**NOTES:**

- (1) Treated Wood Blocking, Framing, Fasteners Anchors & Installation by others.
- (2) Materials:  
 Laminate— Fire Retardent Fiberglass  
 Surface— U.V. Resistant Gel Coat
- (3) Typ. Wall Thickness – nom. 3/16"
- (4) Allow 3/8" Spacing for Caulk (by others)

	<b>ARCH FIBERGLASS CORPORATION</b> 1395 MARCONI BLVD. COPIAGUE, NEW YORK 11726 631-842-4772 archfiberglass@aol.com		DRAWN: 
	SCALE: <b>1/16" = 1"</b>	<b>BROADWAY BALUSTRADE</b>	
	DATE: <b>12/12/12</b>	TYPICAL SECTION & PARTIAL ELEVATION	
JOB SITE:		CONTRACTOR:	









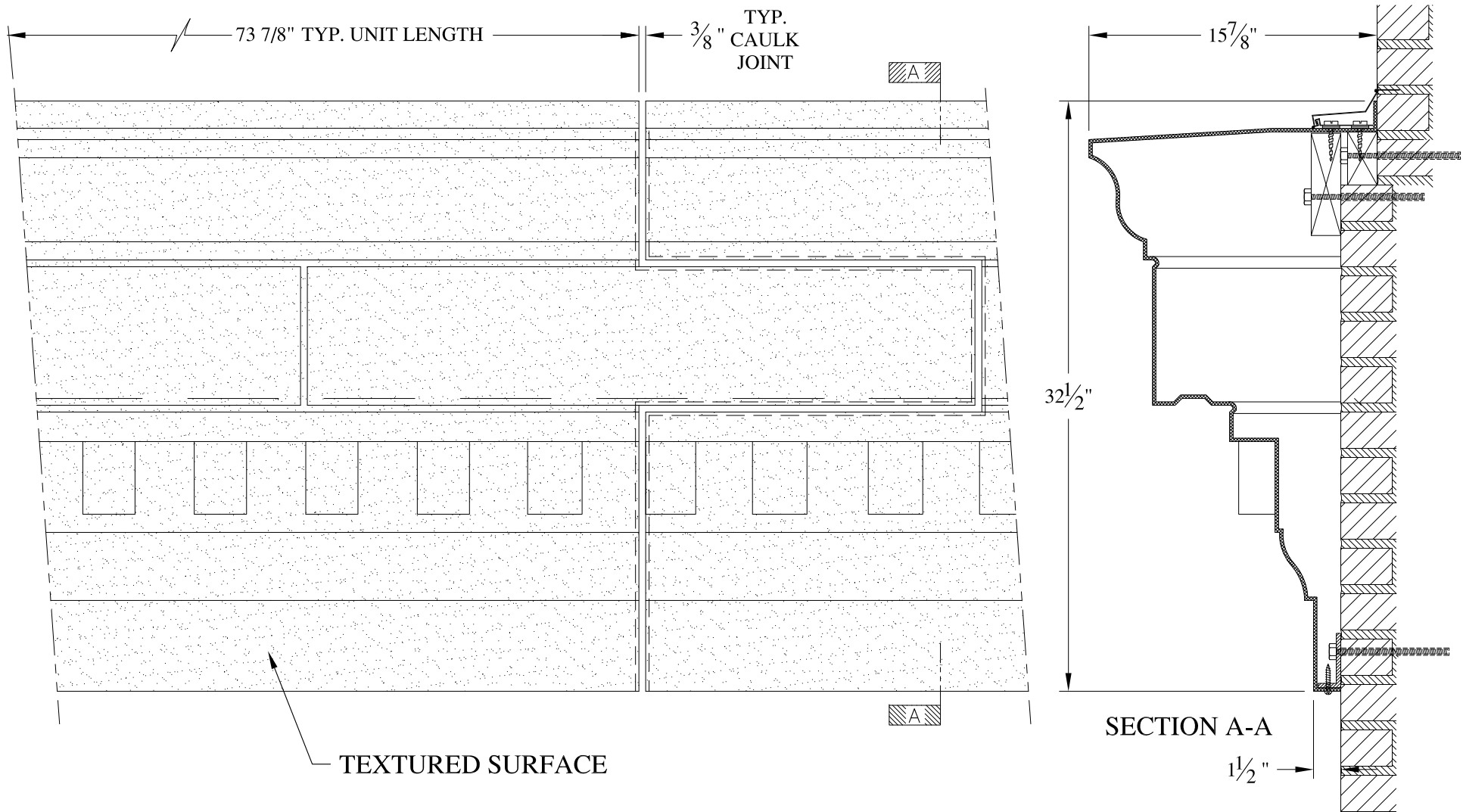

**NOTES:**

- (1) Treated Wood Blocking, Framing, Fasteners Anchors & Installation by others.
- (2) Materials:  
Laminate- Fire Retardent Fiberglass  
Surface- U.V. Resistant Gel Coat
- (3) Typ. Wall Thickness - nom. 3/16"
- (4) Allow 3/8" Spacing for Caulk (by others)

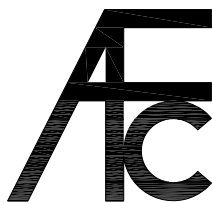

**ARCH FIBERGLASS CORPORATION**

1395 MARCONI BLVD. COPIAGUE, NEW YORK 11726 631-842-4772  
archfiberglass@aol.com

SCALE:  
1/8" = 1"  
DATE:  
12/12/12

**49 WEST 72nd STREET**  
WALL MOUNT  
TYPICAL SECTION & PARTIAL ELEVATION

DRAWN:   
DRAWING:

JOB SITE:

CONTRACTOR:



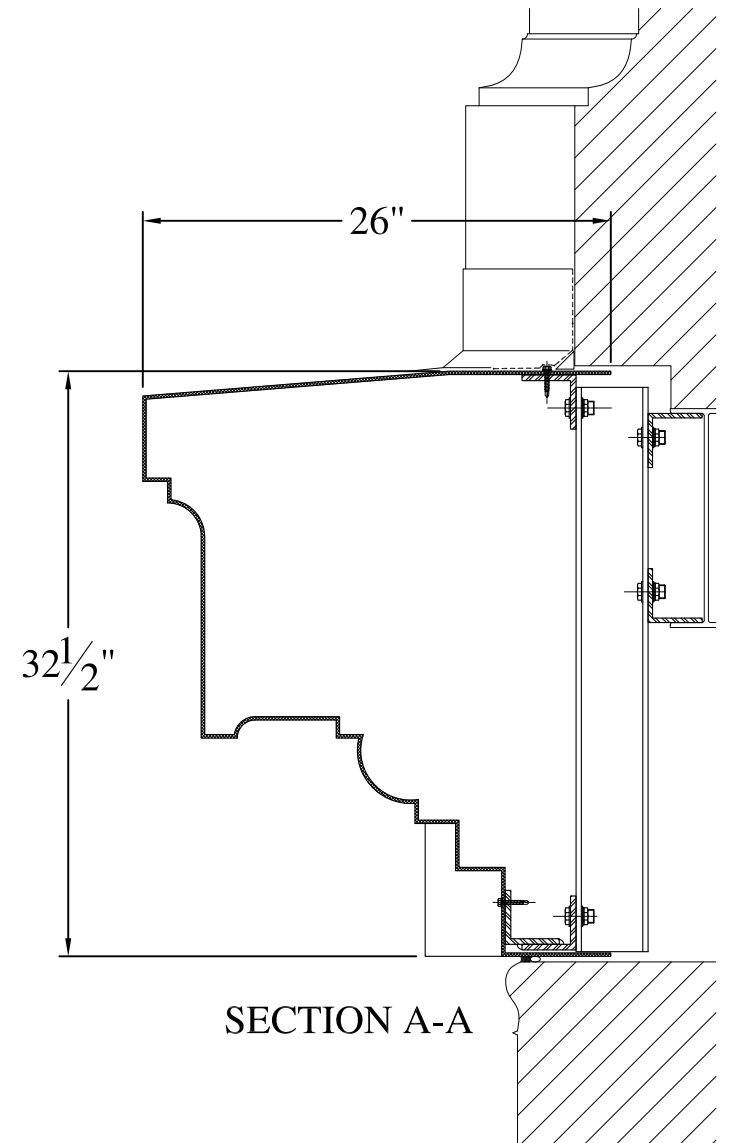
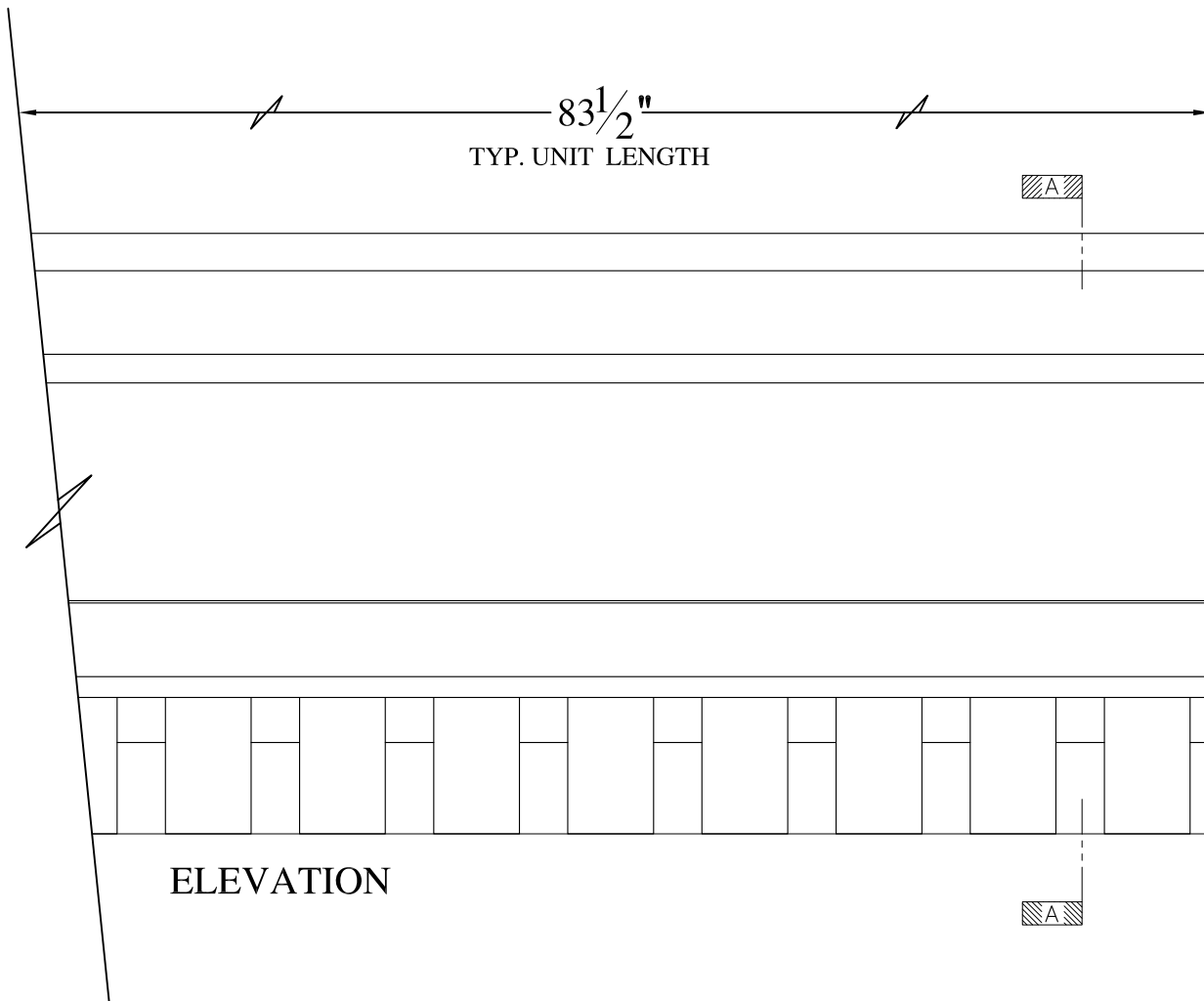

**NOTES:**

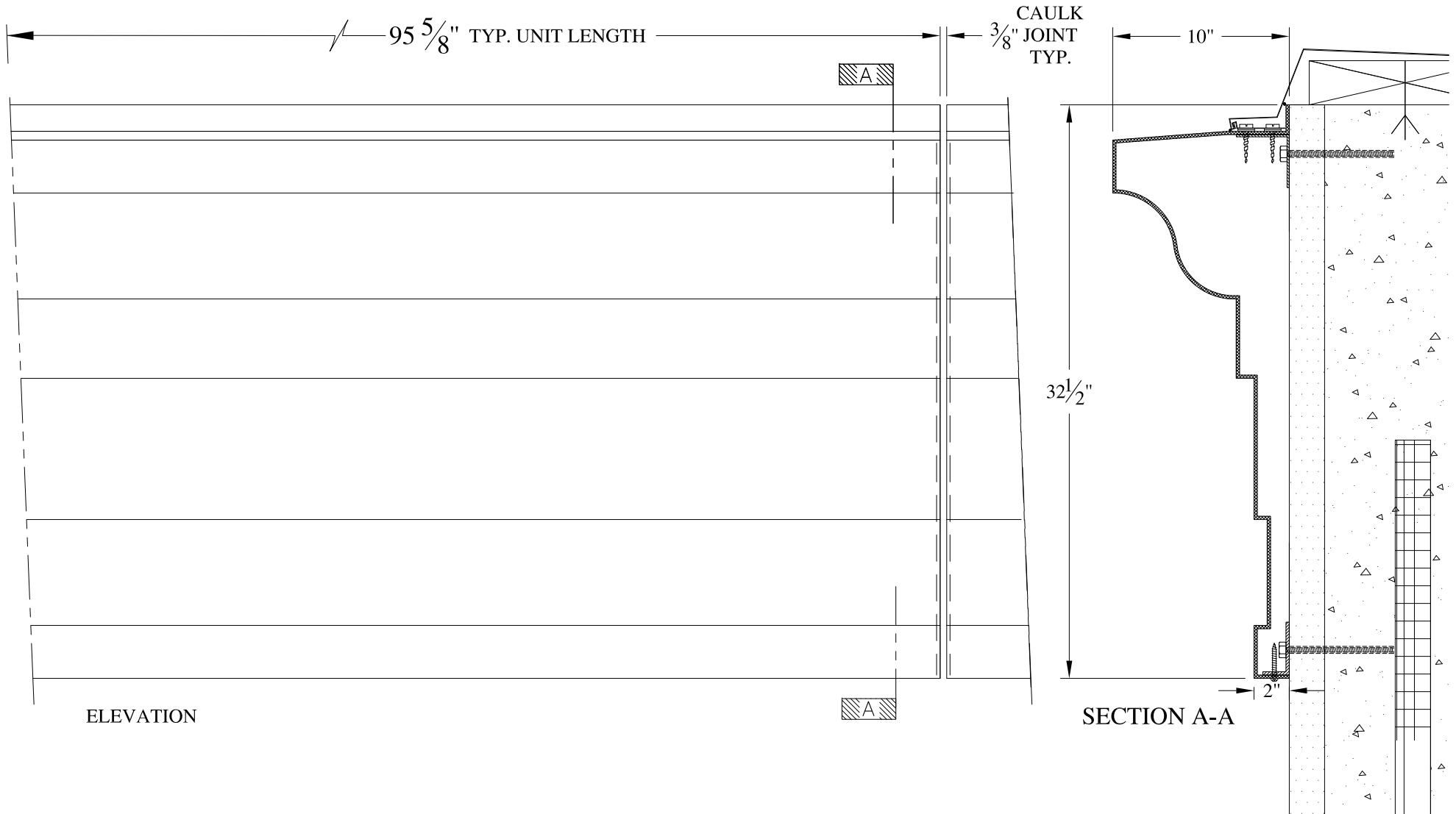

- (1) Treated Wood Blocking, Framing, Fasteners Anchors & Installation by others.
- (2) Materials:  
Laminate- Fire Retardent Fiberglass  
Surface- U.V. Resistant Gel Coat
- (3) Typ. Wall Thickness - nom. 3/16"
- (4) Allow 3/8" Spacing for Caulk (by others)

	<b>ARCH FIBERGLASS CORPORATION</b> 1395 MARCONI BLVD. COPIAGUE, NEW YORK 11726 631-842-4772 archfiberglass@aol.com		
	SCALE: <b>3/32" = 1"</b>	<b>LION'S HEAD CORNICE</b>  WALL MOUNT TYPICAL SECTION & PARTIAL ELEVATION	DRAWN: 
DATE: <b>12/12/12</b>		DRAWING:	
JOB SITE:		CONTRACTOR:	



**NOTES:**

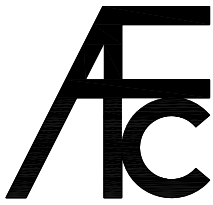

- (1) Treated Wood Blocking, Framing, Fasteners Anchors & Installation by others.
- (2) Materials:  
Laminate- Fire Retardent Fiberglass  
Surface- U.V. Resistant Gel Coat
- (3) Typ. Wall Thickness - nom. 3/16"
- (4) Allow 3/8" Spacing for Caulk (by others)

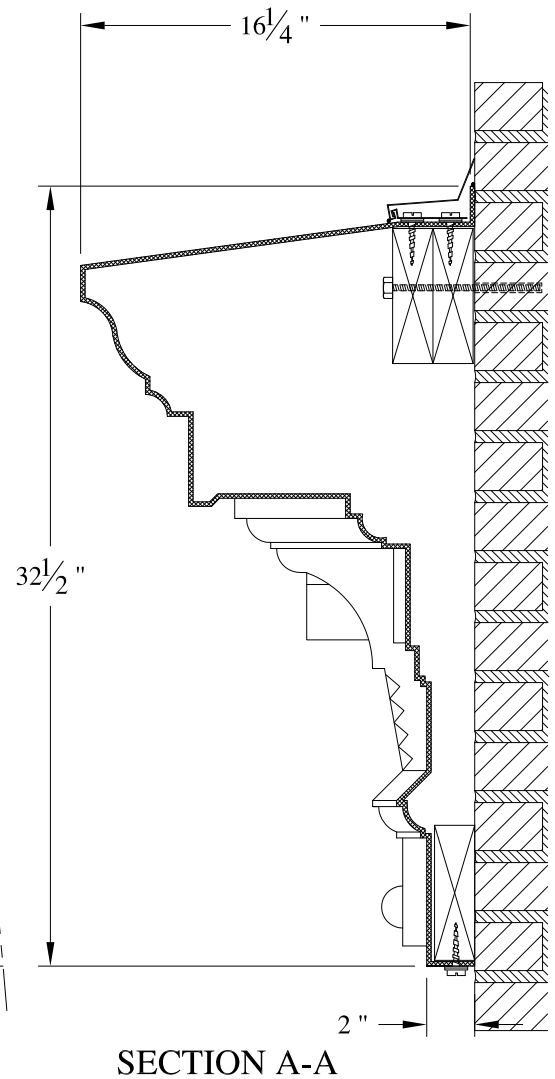
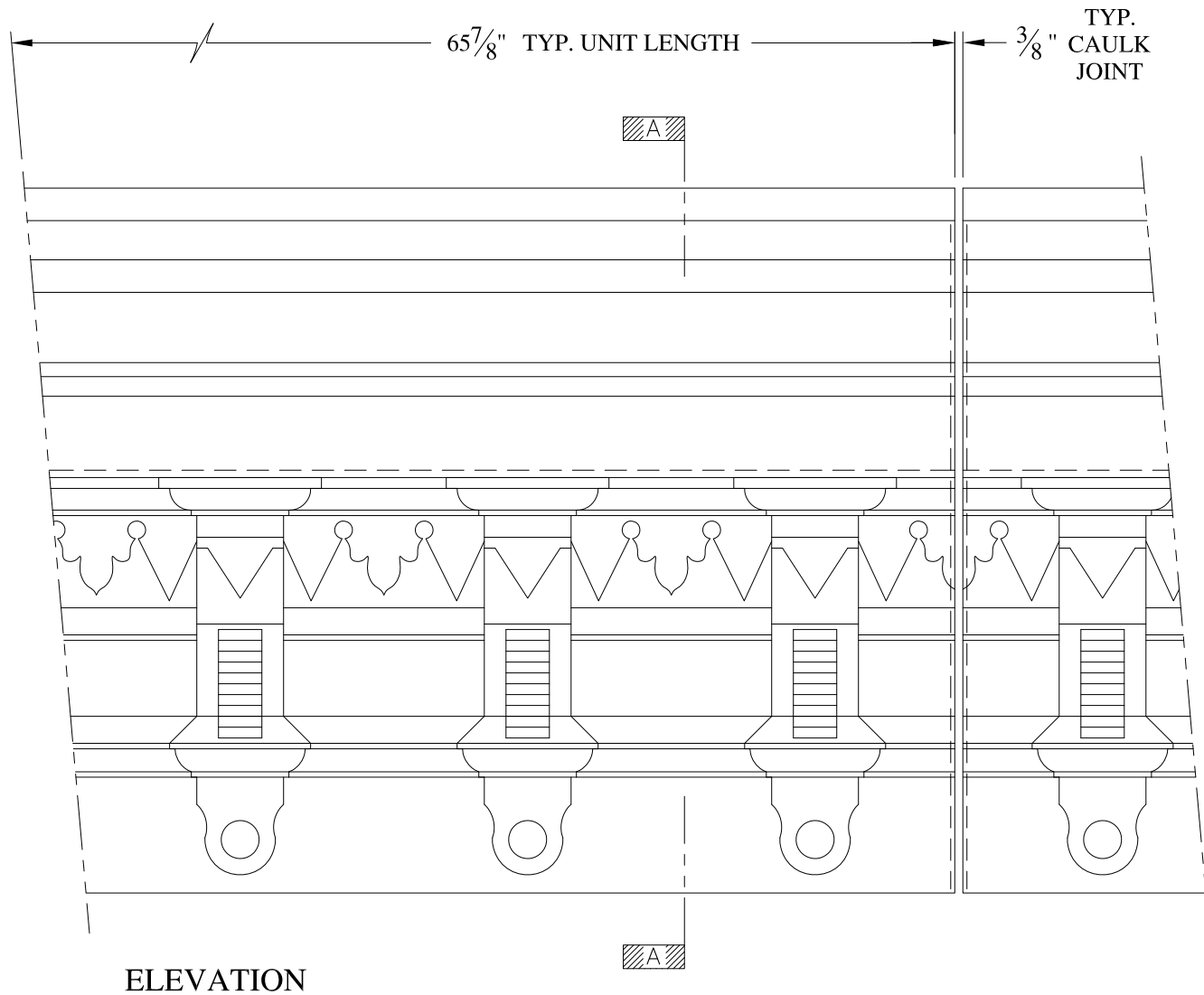
	<b>ARCH FIBERGLASS CORPORATION</b> 1395 MARCONI BLVD. COPIAGUE, NEW YORK 11726 631-842-4772 archfiberglass@aol.com		DRAWN: 
	SCALE: <b>1/8" = 1"</b>	<b>NEWTOWN 2</b>  WALL MOUNT TYPICAL SECTION & PARTIAL ELEVATION	DRAWING:
JOB SITE:		CONTRACTOR:	

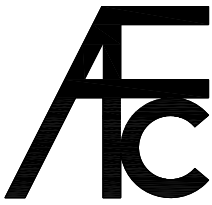

**NOTES:**

- (1) Treated Wood Blocking, Framing, Fasteners Anchors & Installation by others.
- (2) Materials:  
Laminate- Fire Retardant Fiberglass  
Surface- U.V. Resistant Gel Coat
- (3) Typ. Wall Thickness - nom. 3/16"
- (4) Allow 3/8" Spacing for Caulk (by others)

	<b>ARCH FIBERGLASS CORPORATION</b> 1395 MARCONI BLVD. COPIAGUE, NEW YORK 11726 631-842-4772 archfiberglass@aol.com		
	SCALE: <b>1/8" = 1"</b>	<b>SOREN</b>  WALL MOUNT TYPICAL SECTION & PARTIAL ELEVATION	DRAWN: 
DATE: <b>12/12/12</b>		DRAWING:	
JOB SITE:		CONTRACTOR:	





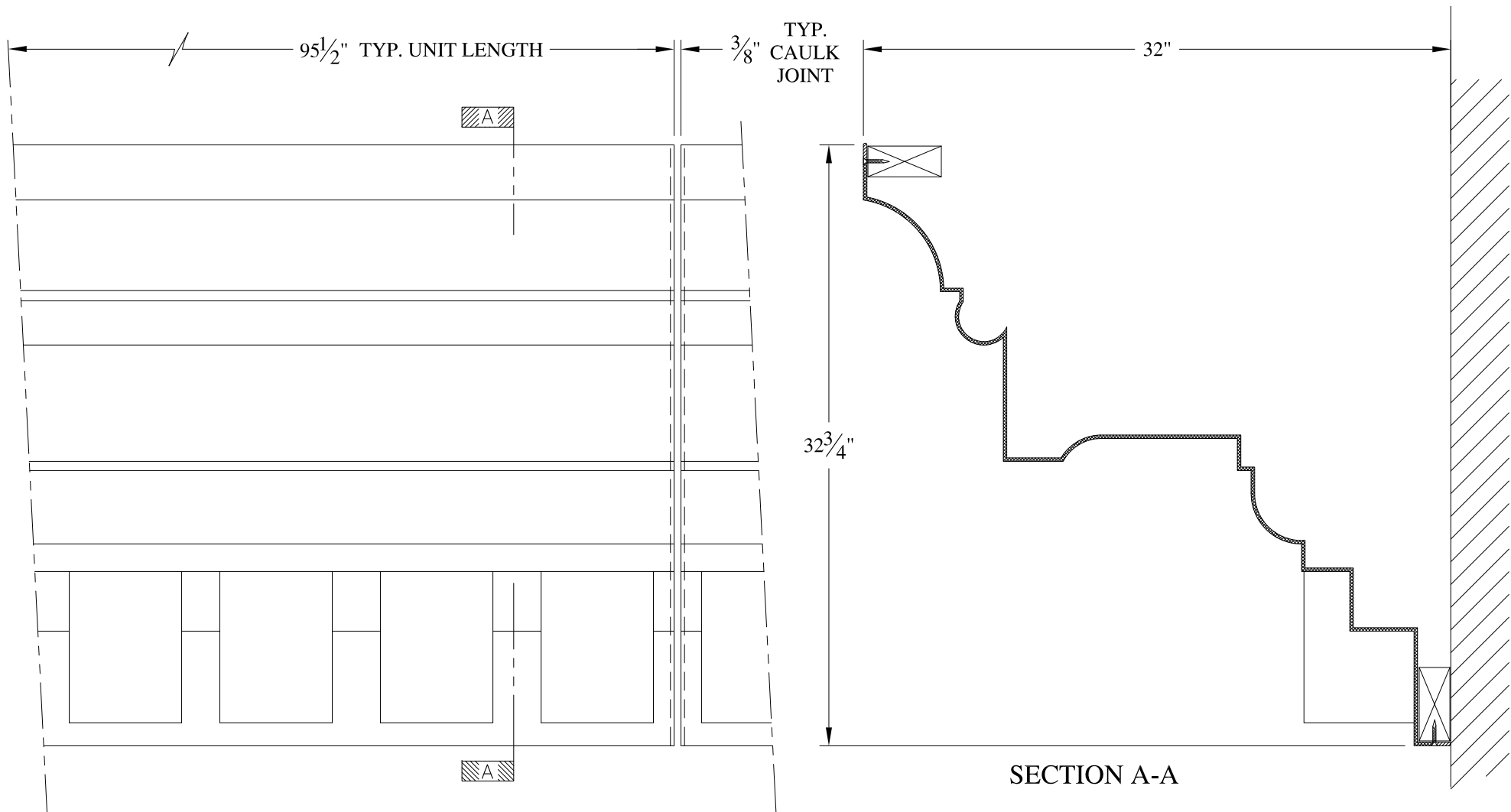

**NOTES:**

- (1) Treated Wood Blocking, Framing, Fasteners Anchors & Installation by others.
- (2) Materials:  
Laminate- Fire Retardent Fiberglass  
Surface- U.V. Resistant Gel Coat
- (3) Typ. Wall Thickness - nom. 3/16"
- (4) Allow 3/8" Spacing for Caulk (by others)

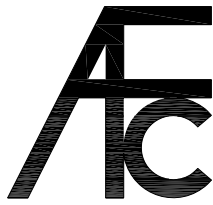

	<h2 style="margin: 0;">ARCH FIBERGLASS CORPORATION</h2> <p style="margin: 0; font-size: small;">1395 MARCONI BLVD. COPIAGUE, NEW YORK 11726 631-842-4772 archfiberglass@aol.com</p>		
	<p style="margin: 0; font-size: x-small;">SCALE:</p> <p style="margin: 0; font-size: large;">1/8" = 1"</p>	<p style="margin: 0; font-size: large;">117 BEEKMAN STREET</p>	<p style="margin: 0; font-size: x-small;">DRAWN:</p> 
<p style="margin: 0; font-size: x-small;">DATE:</p> <p style="margin: 0; font-size: large;">12/12/12</p>	<p style="margin: 0; font-size: x-small;">FRAME MOUNT TYPICAL SECTION &amp; PARTIAL ELEVATION</p>		<p style="margin: 0; font-size: x-small;">DRAWING:</p>
<p style="margin: 0; font-size: x-small;">JOB SITE:</p>		<p style="margin: 0; font-size: x-small;">CONTRACTOR:</p>	

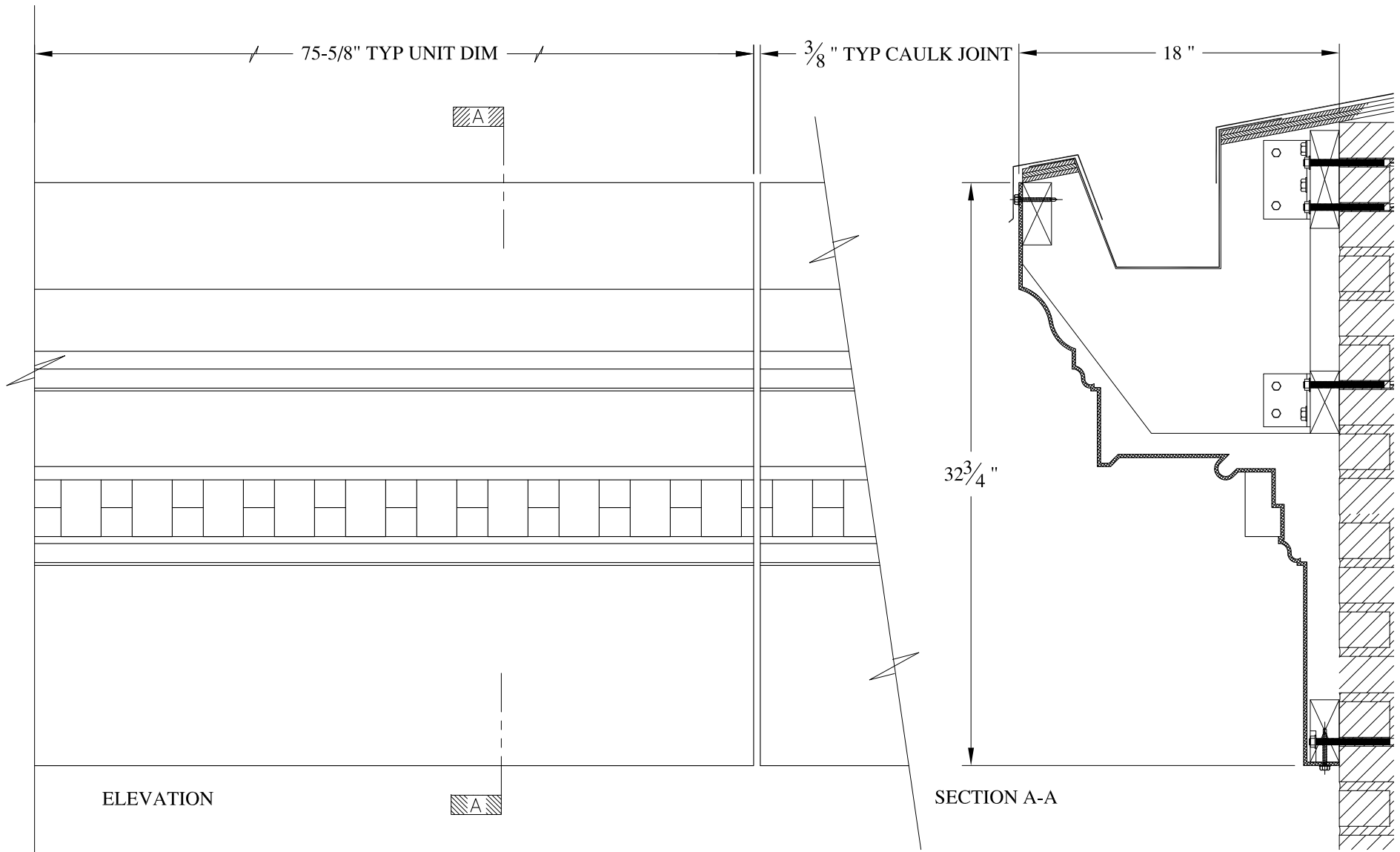

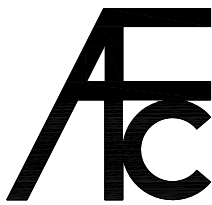

**NOTES:**

- (1) Treated Wood Blocking, Framing, Fasteners Anchors & Installation by others.
- (2) Materials:  
Laminate- Fire Retardent Fiberglass  
Surface- U.V. Resistant Gel Coat
- (3) Typ. Wall Thickness - nom. 3/16"
- (4) Allow 3/8" Spacing for Caulk (by others)

	<h2 style="margin: 0;">ARCH FIBERGLASS CORPORATION</h2> <p style="margin: 0; font-size: small;">1395 MARCONI BLVD. COPIAGUE, NEW YORK 11726 631-842-4772 archfiberglass@aol.com</p>		DRAWN: 	
	SCALE: <b>1/8" = 1"</b>	<h3 style="margin: 0;">INTEGRITY</h3> <p style="margin: 0; font-size: small;">GUTTER MOUNT TYPICAL SECTION &amp; PARTIAL ELEVATION</p>		DRAWING:
	DATE: <b>12/12/12</b>	CONTRACTOR:		
JOB SITE:		CONTRACTOR:		

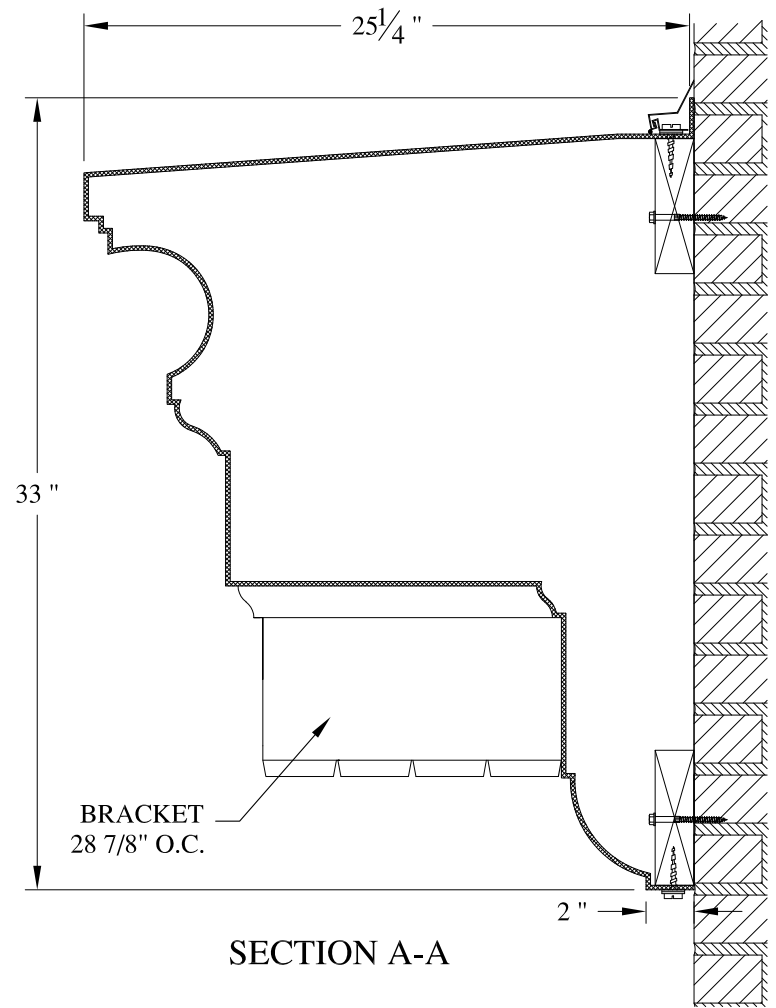
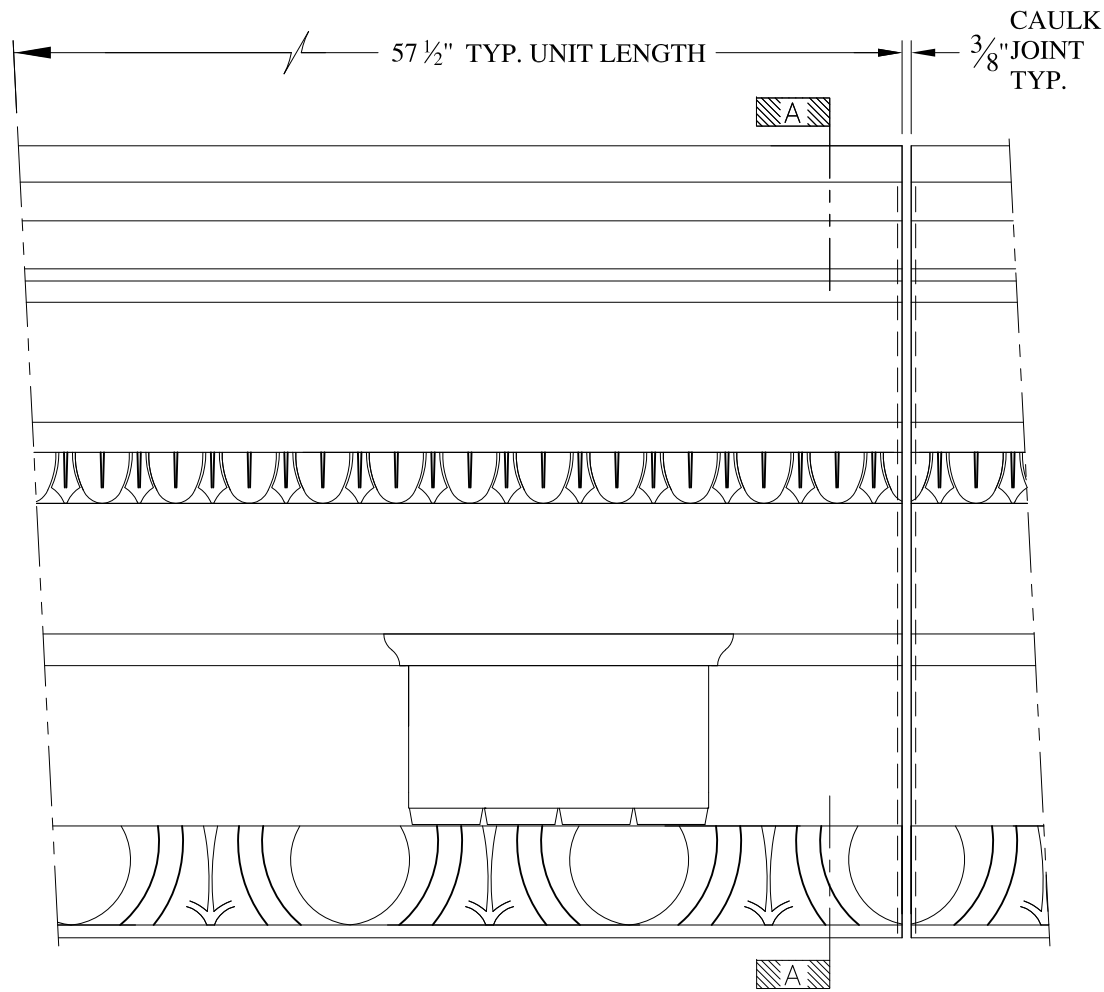

**NOTES:**

- (1) Treated Wood Blocking, Framing, Fasteners Anchors & Installation by others.
- (2) Materials:  
Laminate- Fire Retardent Fiberglass  
Surface- U.V. Resistant Gel Coat
- (3) Typ. Wall Thickness - nom. 3/16"
- (4) Allow 3/8" Spacing for Caulk (by others)

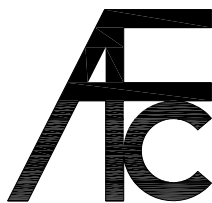

**ARCH FIBERGLASS CORPORATION**

1395 MARCONI BLVD. COPIAGUE, NEW YORK 11726 631-842-4772  
archfiberglass@aol.com

SCALE:  
1/8" = 1"  
DATE:  
12/12/12

**103 EAST 75th STREET**  
WALL MOUNT  
TYPICAL SECTION & PARTIAL ELEVATION

DRAWN:   
DRAWING:

JOB SITE:



CONTRACTOR:

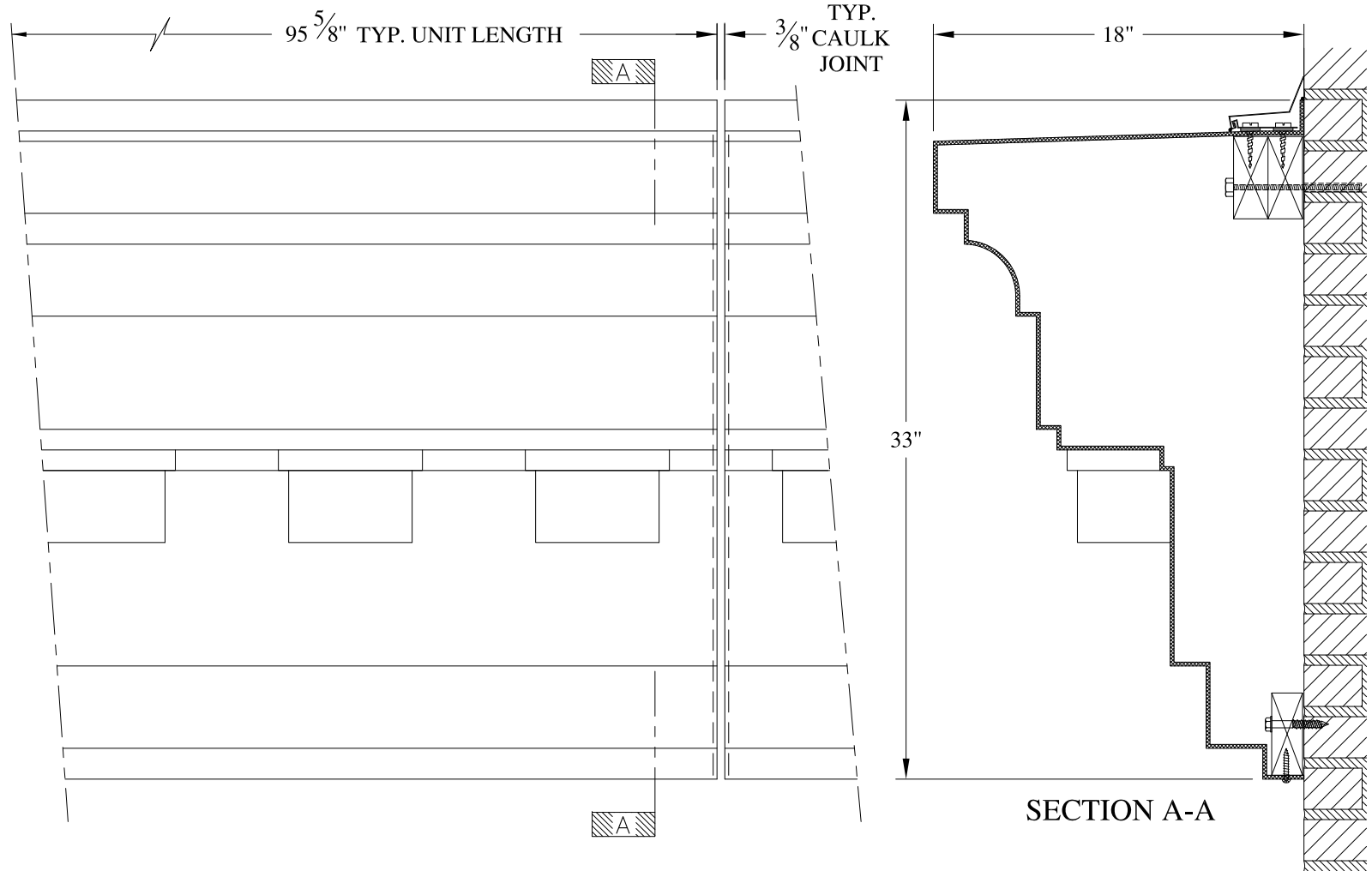

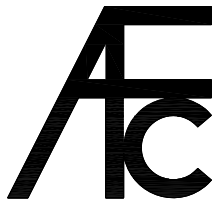

**NOTES:**

- (1) Treated Wood Blocking, Framing, Fasteners Anchors & Installation by others.
- (2) Materials:  
Laminate- Fire Retardent Fiberglass  
Surface- U.V. Resistant Gel Coat
- (3) Typ. Wall Thickness - nom. 3/16"
- (4) Allow 3/8" Spacing for Caulk (by others)

	<b>ARCH FIBERGLASS CORPORATION</b> <small>1395 MARCONI BLVD. COPIAGUE, NEW YORK 11726 631-842-4772  archfiberglass@aol.com</small>		<small>DRAWN:</small> 
	<small>SCALE:</small> <b>1/8" = 1"</b>	<b>1138 WASHINGTON AVENUE</b>	<small>DRAWING:</small>
<small>DATE:</small> <b>12/12/12</b>	<small>WALL MOUNT  TYPICAL SECTION &amp; PARTIAL ELEVATION</small>		
<small>JOB SITE:</small>		<small>CONTRACTOR:</small>	

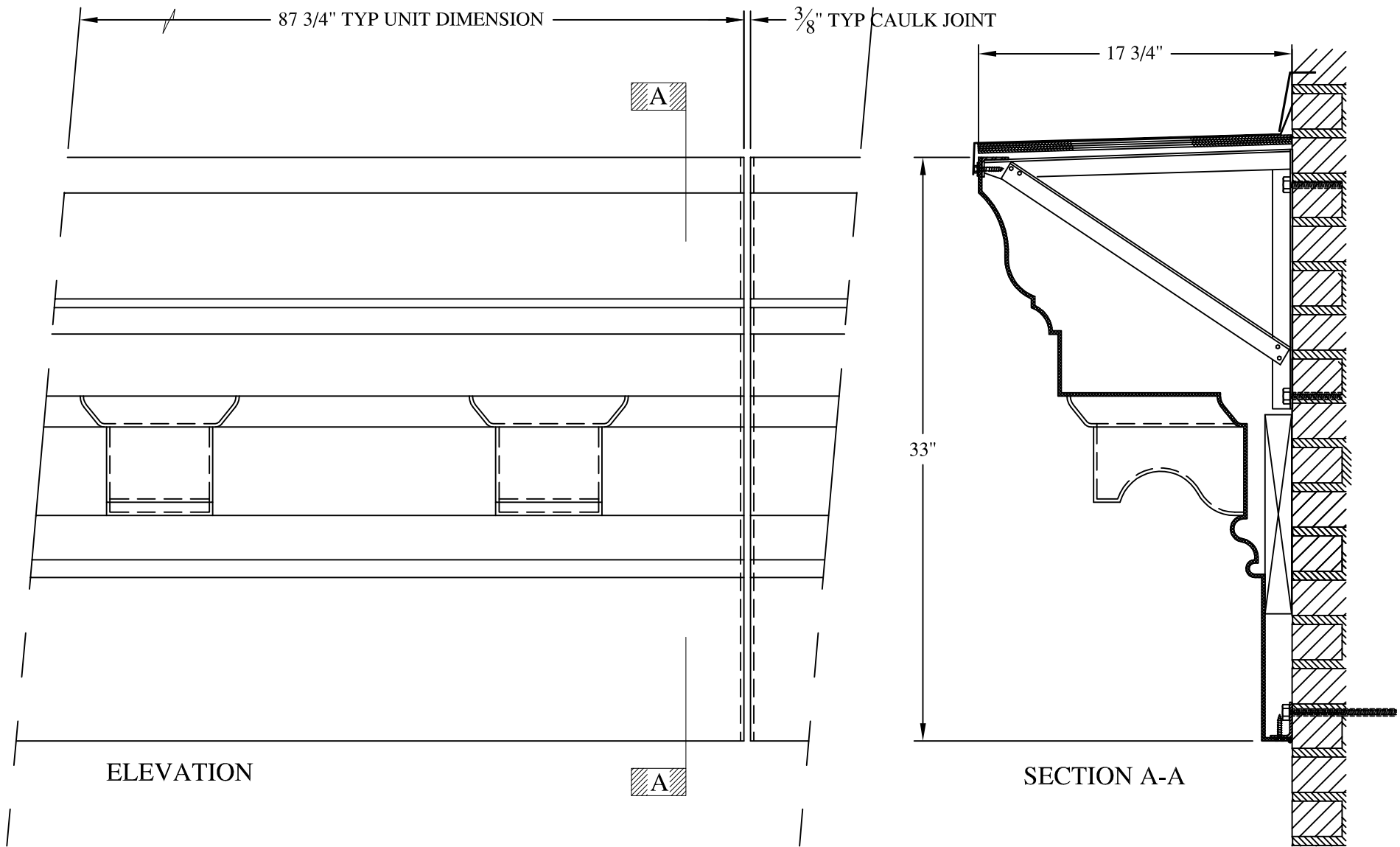

**NOTES:**

- (1) Treated Wood Blocking, Framing, Fasteners Anchors & Installation by others.
- (2) Materials:  
Laminate- Fire Retardent Fiberglass  
Surface- U.V. Resistant Gel Coat
- (3) Typ. Wall Thickness - nom. 3/16"
- (4) Allow 3/8" Spacing for Caulk (by others)

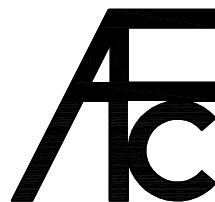

**ARCH FIBERGLASS CORPORATION**

1395 MARCONI BLVD. COPIAGUE, NEW YORK 11726 631-842-4772

archfiberglass@aol.com

SCALE:

1/8" = 1"

DATE:

12/12/12

**BEACH**

FRAME MOUNT  
TYPICAL SECTION & PARTIAL ELEVATION

DRAWN:



DRAWING:

JOB SITE:

CONTRACTOR:

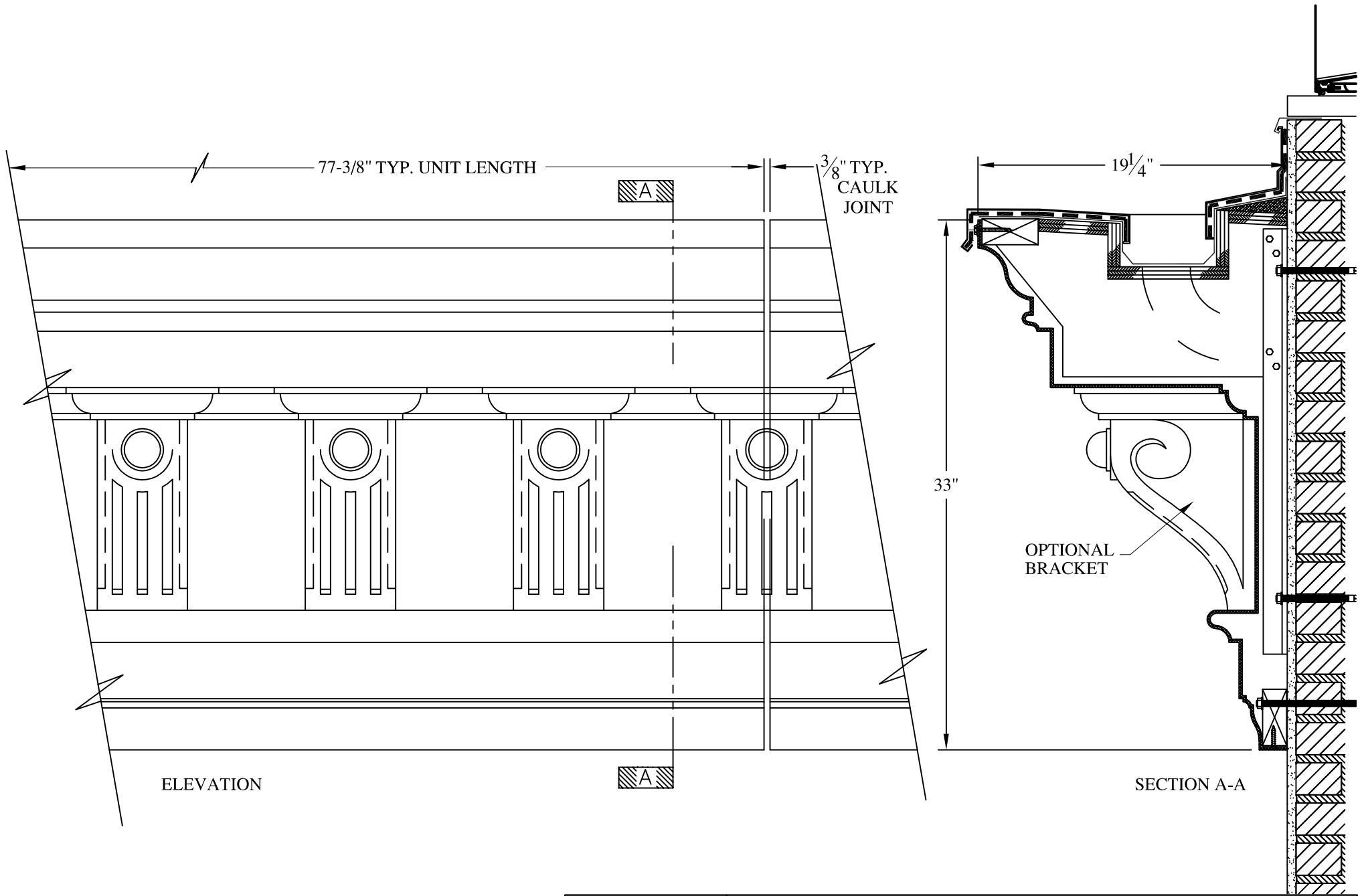

**NOTES:**

- (1) Treated Wood Blocking, Framing, Fasteners Anchors & Installation by others.
- (2) Materials:  
 Laminate— Fire Retardent Fiberglass  
 Surface— U.V. Resistant Gel Coat
- (3) Typ. Wall Thickness – nom. 3/16"
- (4) Allow 3/8" Spacing for Caulk (by others)

	<b>ARCH FIBERGLASS CORPORATION</b> 1395 MARCONI BLVD. COPIAGUE, NEW YORK 11726 631-842-4772 <a href="mailto:archfiberglass@aol.com">archfiberglass@aol.com</a>		DRAWN:
	SCALE: 1/8" = 1"	<b>BRIDGE CORNICE</b> GUTTER MOUNT TYPICAL SECTION & PARTIAL ELEVATION	
DATE: 12/12/12			



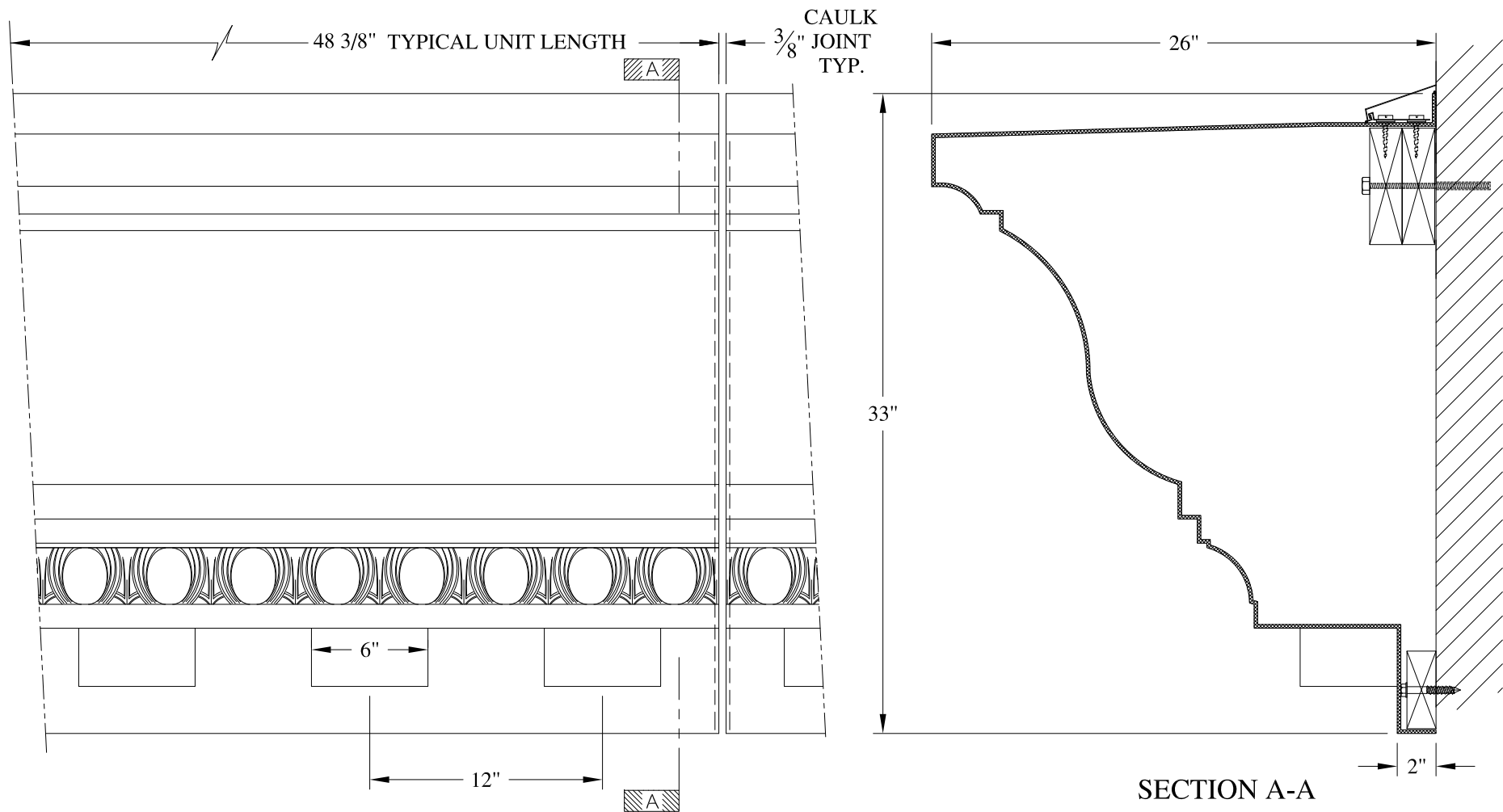

**NOTES:**

- (1) Treated Wood Blocking, Framing, Fasteners Anchors & Installation by others.
- (2) Materials:  
Laminate- Fire Retardent Fiberglass  
Surface- U.V. Resistant Gel Coat
- (3) Typ. Wall Thickness - nom. 3/16"
- (4) Allow 3/8" Spacing for Caulk (by others)

	<b>ARCH FIBERGLASS CORPORATION</b> 1395 MARCONI BLVD. COPIAGUE, NEW YORK 11726 631-842-4772 archfiberglass@aol.com		
	SCALE: <b>1/8" = 1"</b>	<b>LEXINGTON</b>	DRAWN:
	DATE: <b>12/12/12</b>	WALL MOUNT TYPICAL SECTION & PARTIAL ELEVATION	DRAWING:
JOB SITE:		CONTRACTOR:	

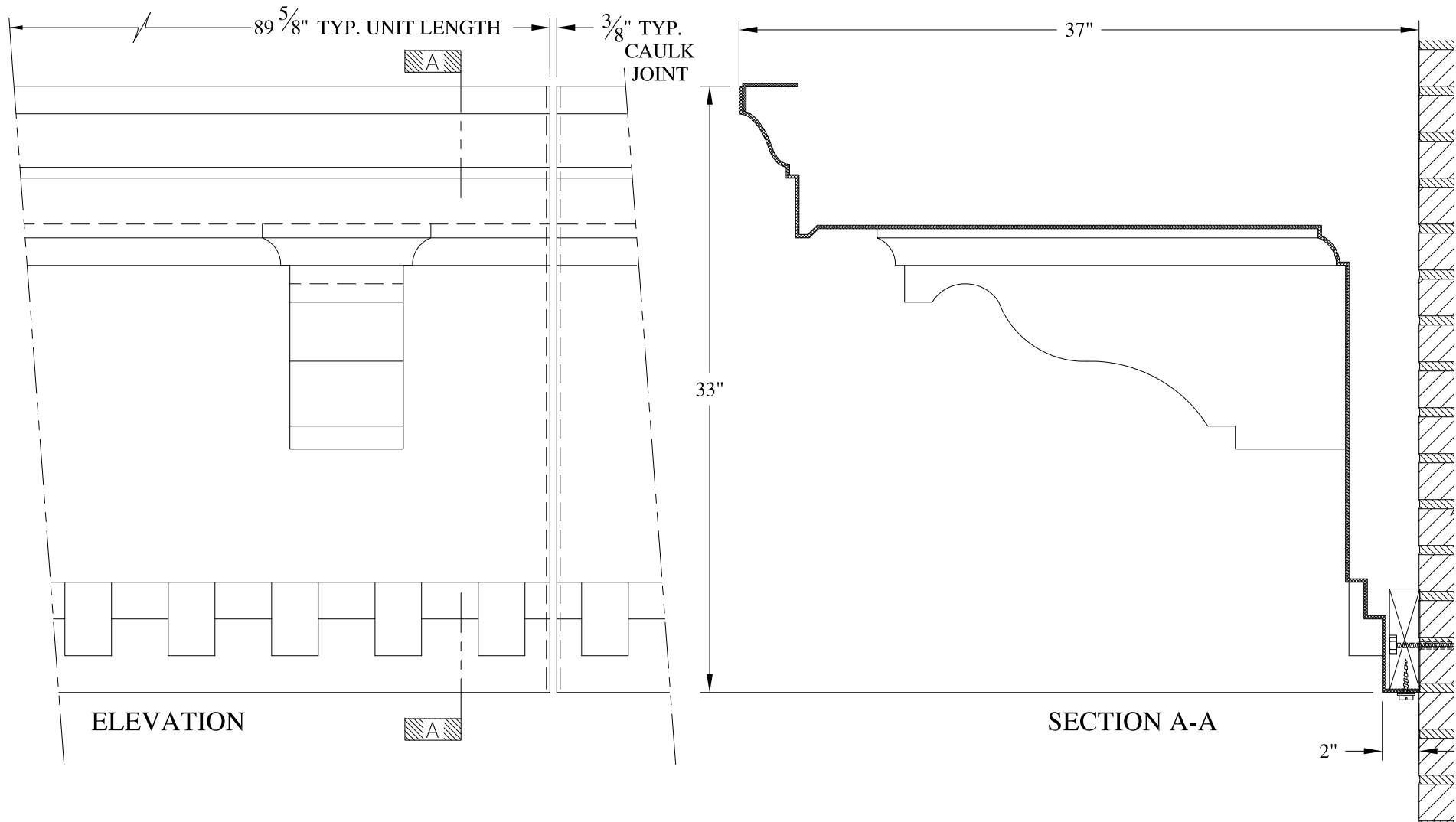

**NOTES:**

- (1) Treated Wood Blocking, Framing, Fasteners Anchors & Installation by others.
- (2) Materials:  
Laminate- Fire Retardent Fiberglass  
Surface- U.V. Resistant Gel Coat
- (3) Typ. Wall Thickness - nom. 3/16"
- (4) Allow 3/8" Spacing for Caulk (by others)

	<b>ARCH FIBERGLASS CORPORATION</b> 1395 MARCONI BLVD. COPIAGUE, NEW YORK 11726 631-842-4772 archfiberglass@aol.com		
	SCALE: <b>1/8" = 1"</b>	<b>OSCAR BROWN</b>	DRAWN:
	DATE: <b>12/12/12</b>	FRAME MOUNT TYPICAL SECTION & PARTIAL ELEVATION	DRAWING:
JOB SITE:		CONTRACTOR:	

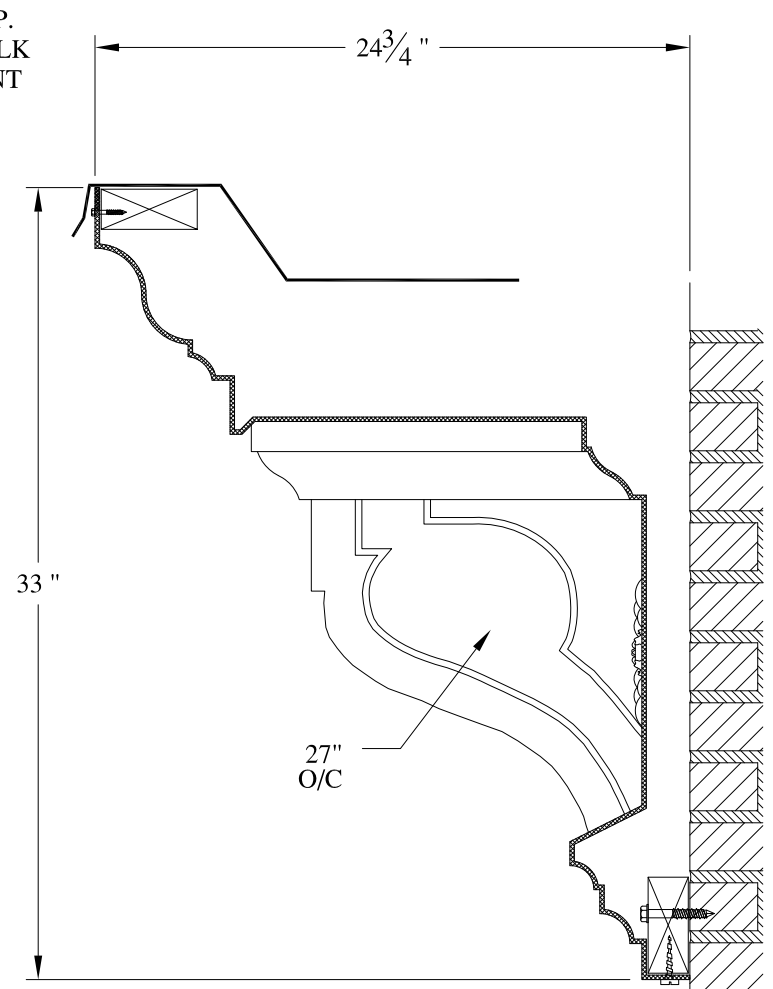
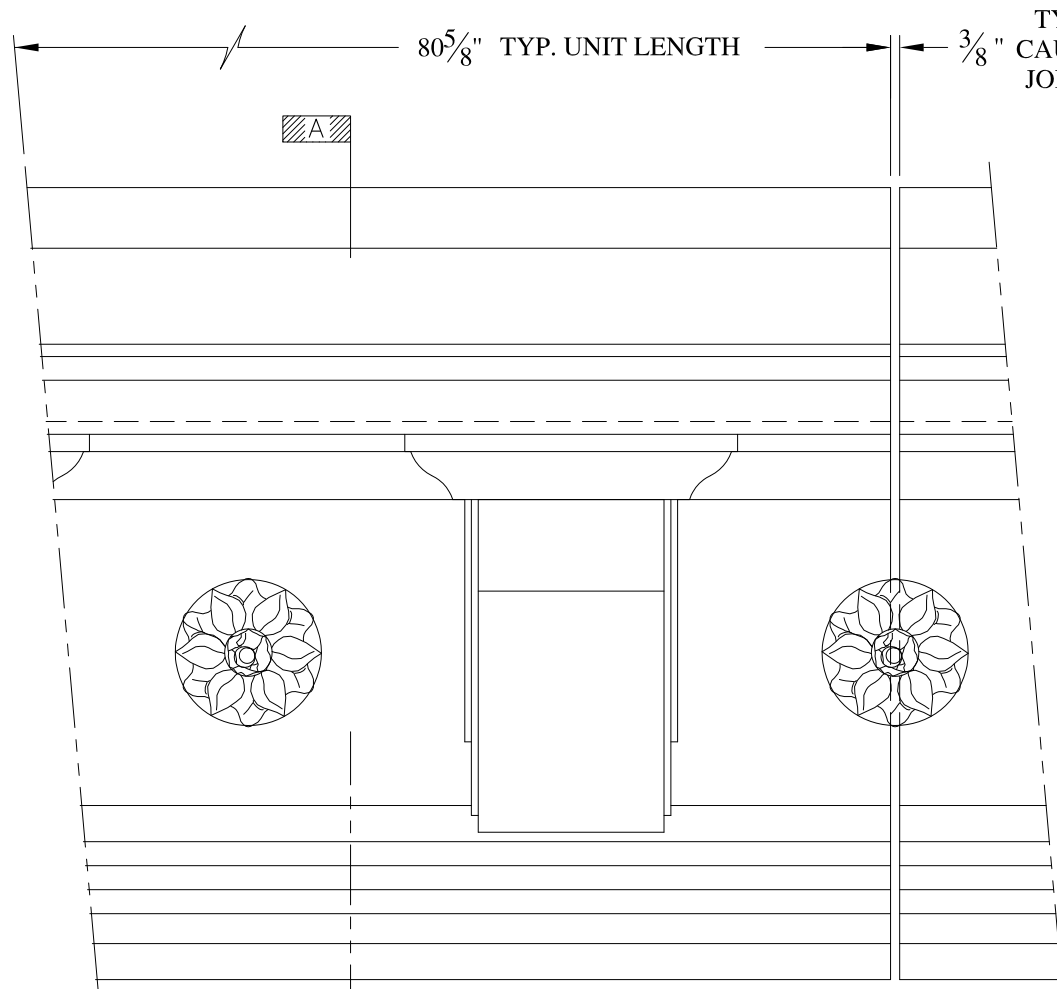

**NOTES:**

- (1) Treated Wood Blocking, Framing, Fasteners Anchors & Installation by others.
- (2) Materials:  
Laminate- Fire Retardent Fiberglass  
Surface- U.V. Resistant Gel Coat
- (3) Typ. Wall Thickness - nom. 3/16"
- (4) Allow 3/8" Spacing for Caulk (by others)

	<b>ARCH FIBERGLASS CORPORATION</b> <small>1395 MARCONI BLVD. COPIAGUE, NEW YORK 11726 631-842-4772          archfiberglass@aol.com</small>		DRAWN:
	SCALE: <b>1/8" = 1"</b>	<b>WILSON AVENUE SCHOOL</b> GUTTER MOUNT TYPICAL SECTION & PARTIAL ELEVATION	
JOB SITE:		CONTRACTOR:	





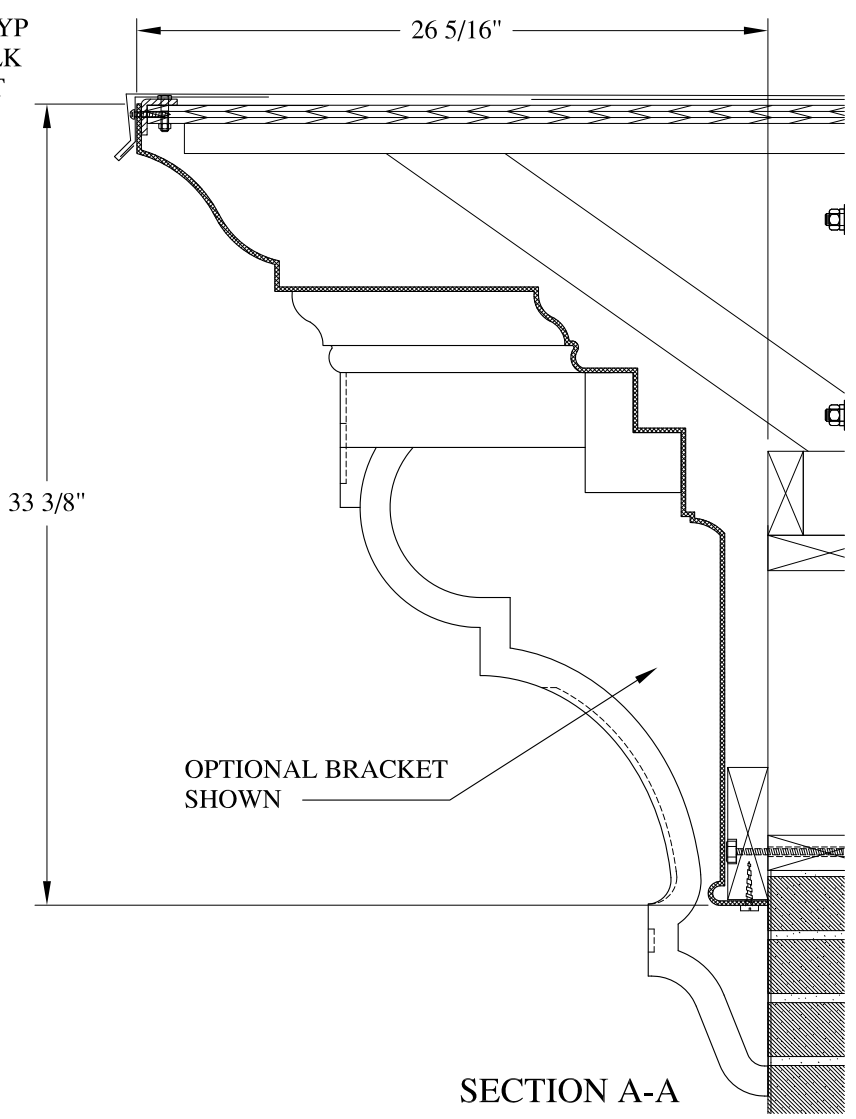
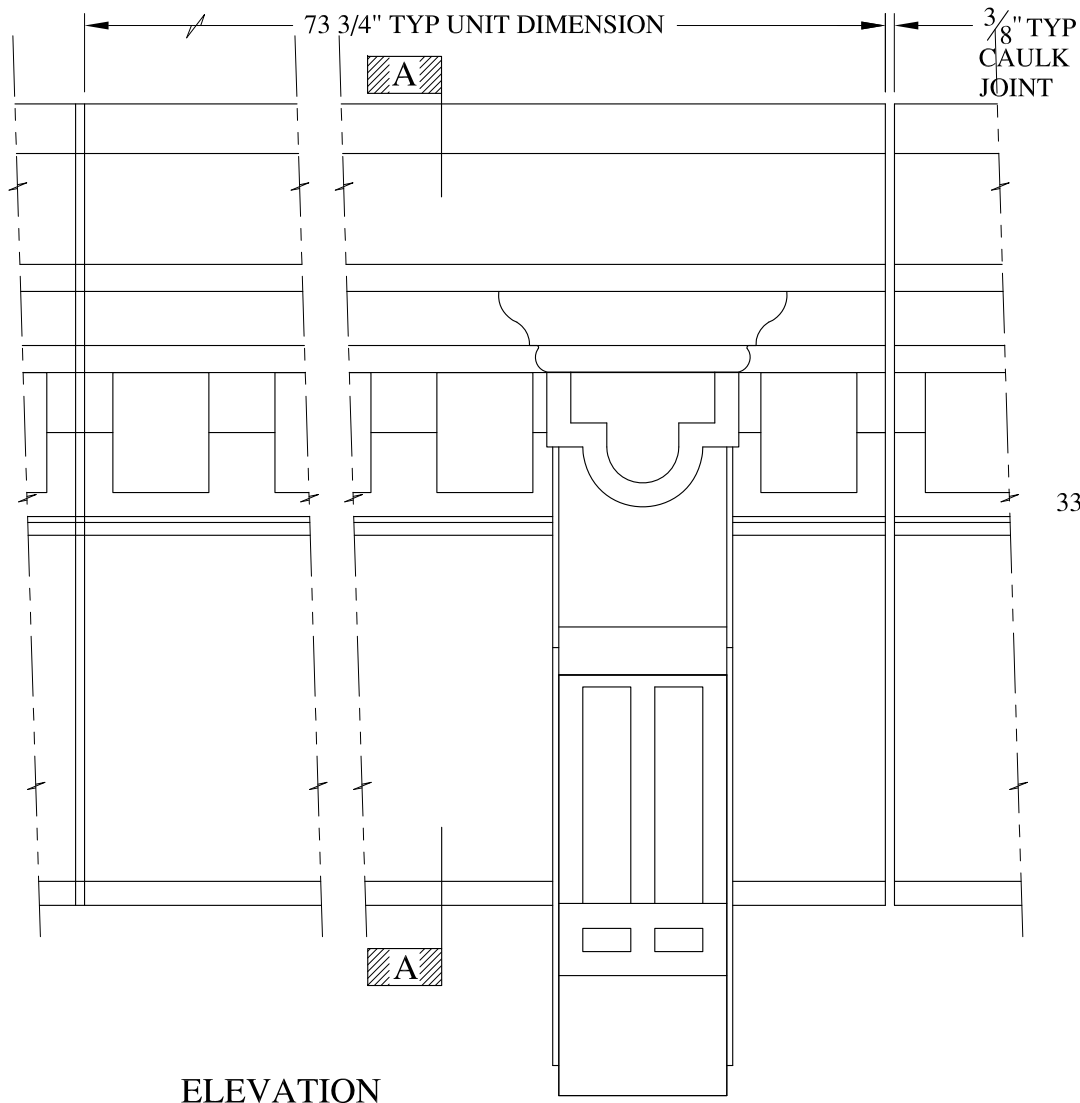

**NOTES:**

- (1) Treated Wood Blocking, Framing, Fasteners Anchors & Installation by others.
- (2) Materials:  
Laminate- Fire Retardent Fiberglass  
Surface- U.V. Resistant Gel Coat
- (3) Typ. Wall Thickness - nom. 3/16"
- (4) Allow 3/8" Spacing for Caulk (by others)

	<b>ARCH FIBERGLASS CORPORATION</b> <small>1395 MARCONI BLVD. COPIAGUE, NEW YORK 11726 631-842-4772  archfiberglass@aol.com</small>		
	SCALE: 1/8" = 1"	<b>MONTAGUE ONE</b> HAUNCH MOUNT TYPICAL SECTION & PARTIAL ELEVATION	DRAWN:
	DATE: 12/12/12		DRAWING:
JOB SITE:		CONTRACTOR:	

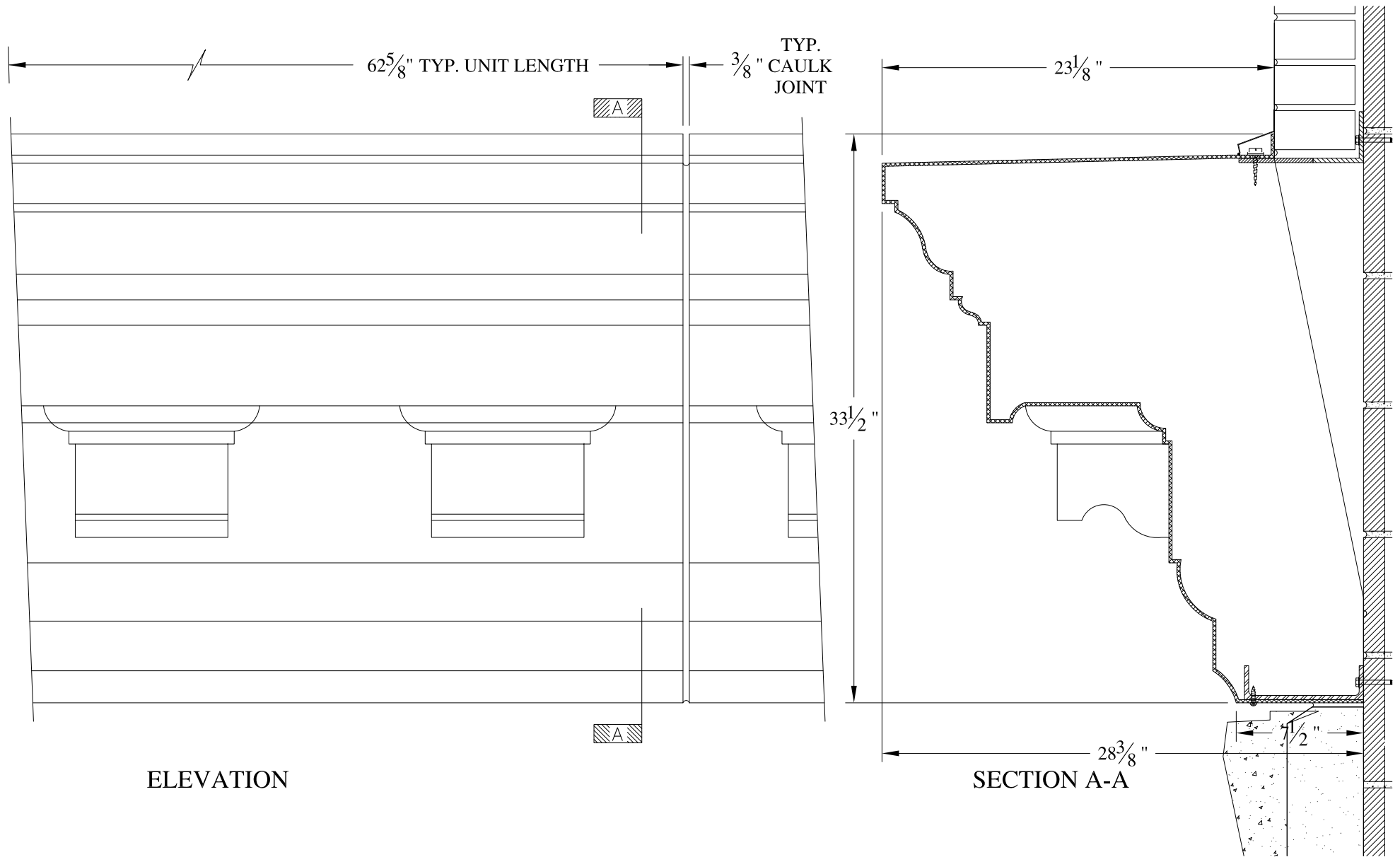

**NOTES:**

- (1) Treated Wood Blocking, Framing, Fasteners Anchors & Installation by others.
- (2) Materials:  
Laminate— Fire Retardant Fiberglass  
Surface— U.V. Resistant Gel Coat
- (3) Typ. Wall Thickness — nom. 3/16"
- (4) Allow 3/8" Spacing for Caulk (by others)

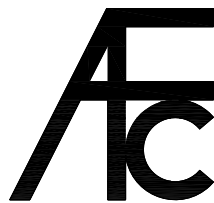

**ARCH FIBERGLASS CORPORATION**

1395 MARCONI BLVD. COPIAGUE, NEW YORK 11726 631-842-4772  
archfiberglass@aol.com

SCALE:  
1/8" = 1"

DATE:  
12/12/12

**176th STREET LOWER**

WALL MOUNT  
TYPICAL SECTION & PARTIAL ELEVATION

DRAWN: 

DRAWING:

JOB SITE:

CONTRACTOR:

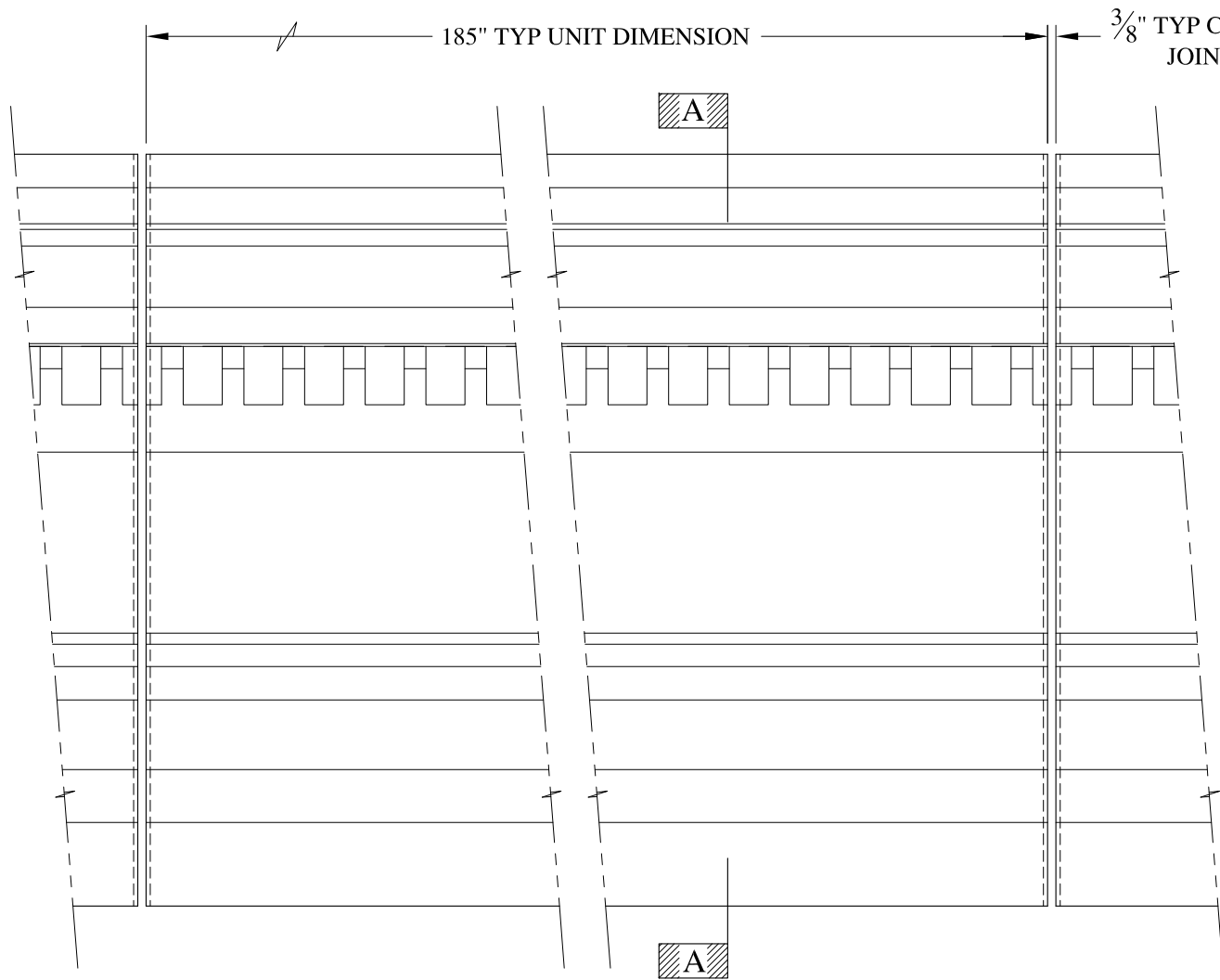

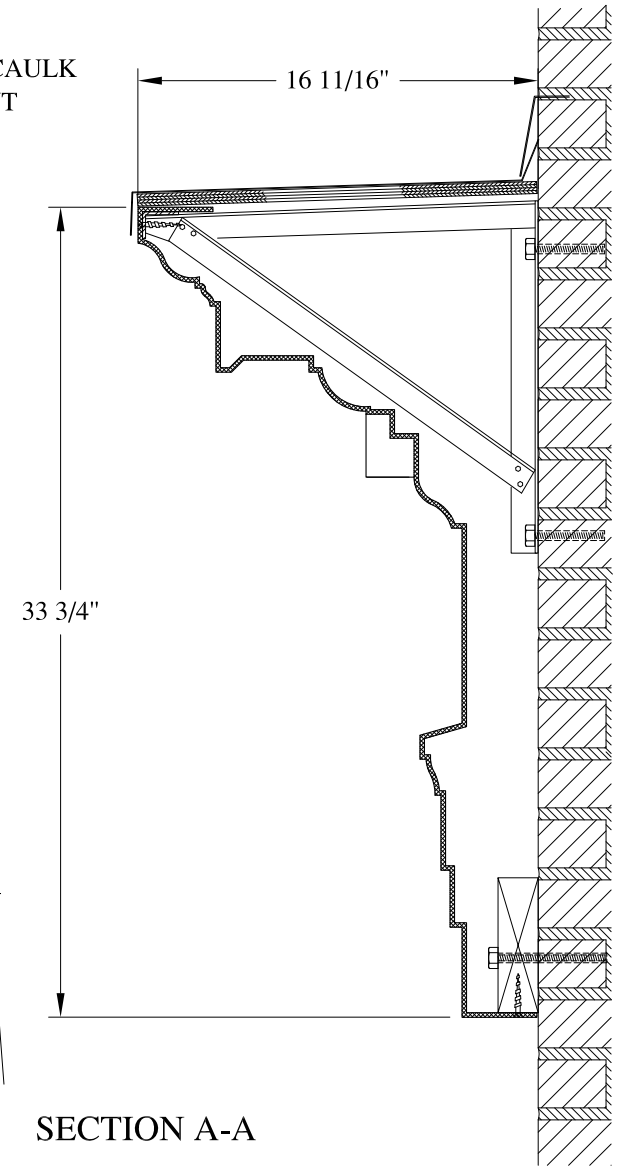

SIDE ELEVATION



SECTION A-A

**NOTES:**

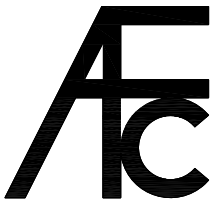
- (1) Treated Wood Blocking, Framing, Fasteners Anchors & Installation by others.
- (2) Materials:  
Laminate- Fire Retardent Fiberglass  
Surface- U.V. Resistant Gel Coat
- (3) Typ. Wall Thickness - nom. 3/16"
- (4) Allow 3/8" Spacing for Caulk (by others)

	<b>ARCH FIBERGLASS CORPORATION</b> 1395 MARCONI BLVD. COPIAGUE, NEW YORK 11726 631-842-4772 archfiberglass@aol.com		
	SCALE: $\frac{1}{8}" = 1"$	<b>PALM HOUSE</b> FRAME MOUNT TYPICAL SECTION & PARTIAL ELEVATION	DRAWN: 
	DATE: <b>12/12/12</b>		DRAWING:
JOB SITE:		CONTRACTOR:	









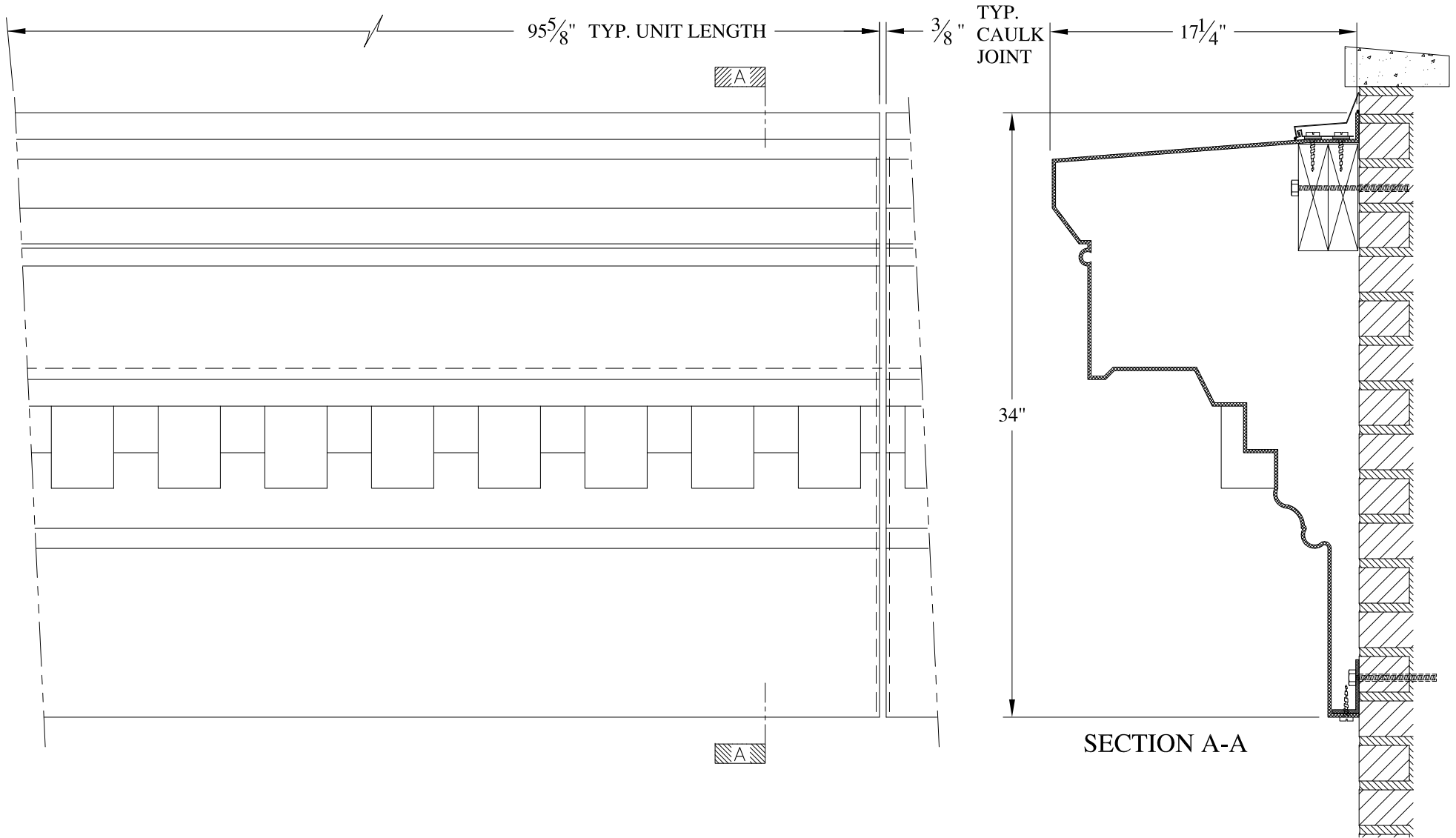

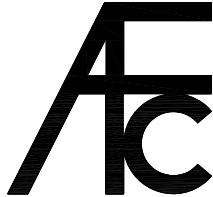

**NOTES:**

- (1) Treated Wood Blocking, Framing, Fasteners Anchors & Installation by others.
- (2) Materials:  
Laminate- Fire Retardent Fiberglass  
Surface- U.V. Resistant Gel Coat
- (3) Typ. Wall Thickness - nom. 3/16"
- (4) Allow 3/8" Spacing for Caulk (by others)

	<b>ARCH FIBERGLASS CORPORATION</b> 1395 MARCONI BLVD. COPIAGUE, NEW YORK 11726 631-842-4772 archfiberglass@aol.com		DRAWN: 
	SCALE: <b>1/8" = 1"</b>	<b>214 WEST 14TH STREET</b>  WALL MOUNT TYPICAL SECTION & PARTIAL ELEVATION	
JOB SITE:		CONTRACTOR:	



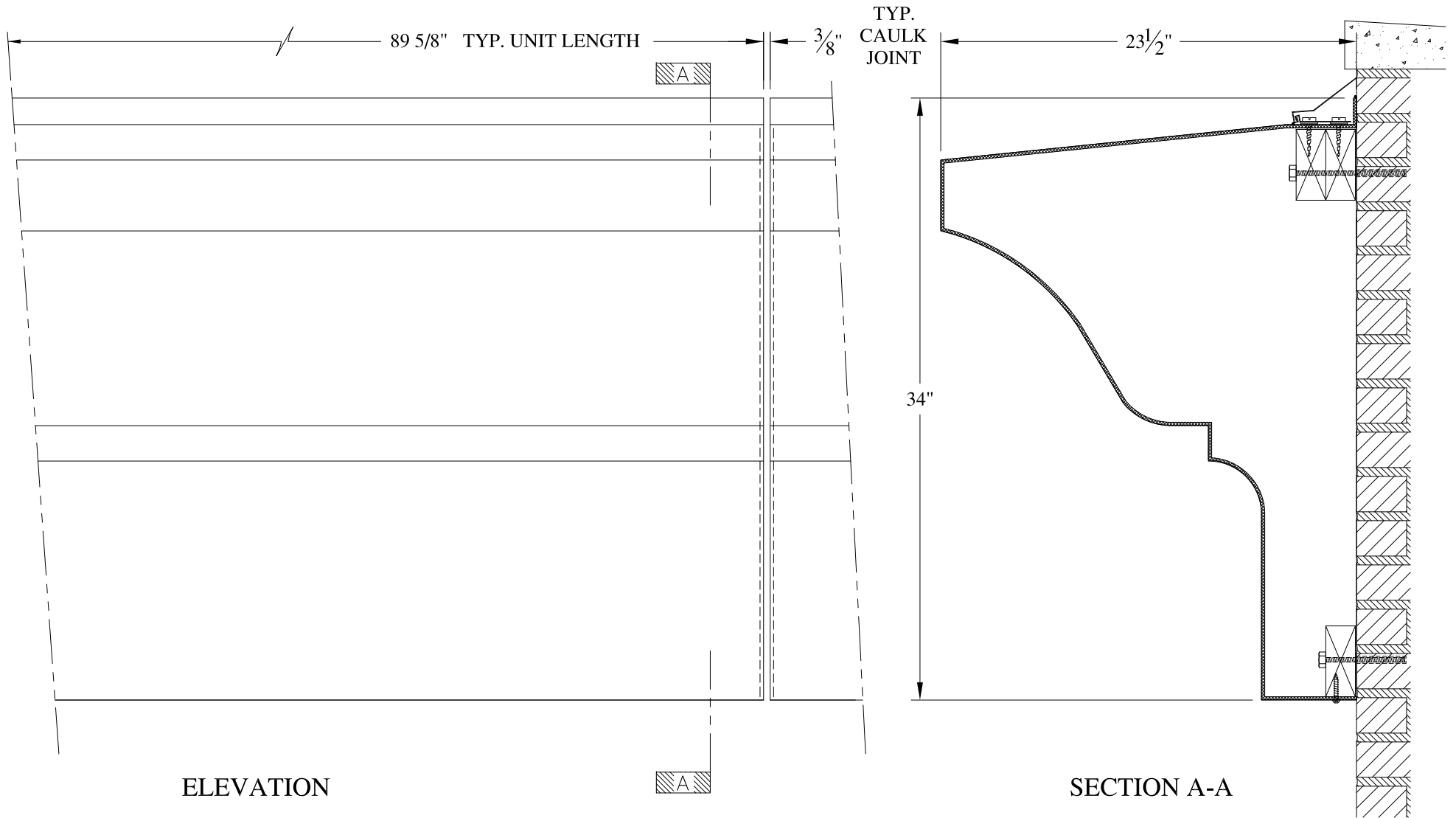

ELEVATION

SECTION A-A

**NOTES:**

- (1) Treated Wood Blocking, Framing, Fasteners Anchors & Installation by others.
- (2) Materials:  
Laminate- Fire Retardent Fiberglass  
Surface- U.V. Resistant Gel Coat
- (3) Typ. Wall Thickness - nom. 3/16"
- (4) Allow 3/8" Spacing for Caulk (by others)

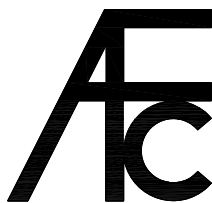

**ARCH FIBERGLASS CORPORATION**

1395 MARCONI BLVD. COPIAGUE, NEW YORK 11726 631-842-4772  
archfiberglass@aol.com

SCALE:  
1/8" = 1"  
DATE:  
12/12/12

**252 EAST 78th STREET**

WALL MOUNT  
TYPICAL SECTION & PARTIAL ELEVATION

DRAWN:   
DRAWING:

JOB SITE:

CONTRACTOR:



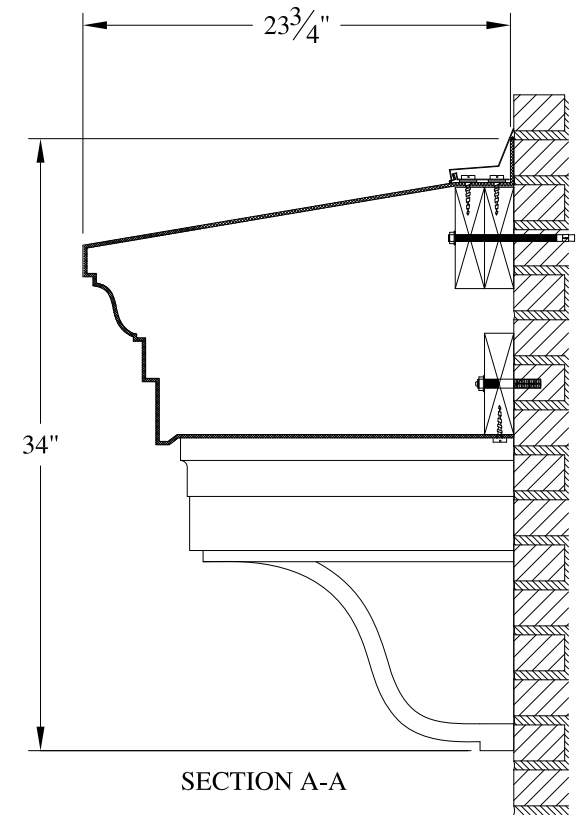
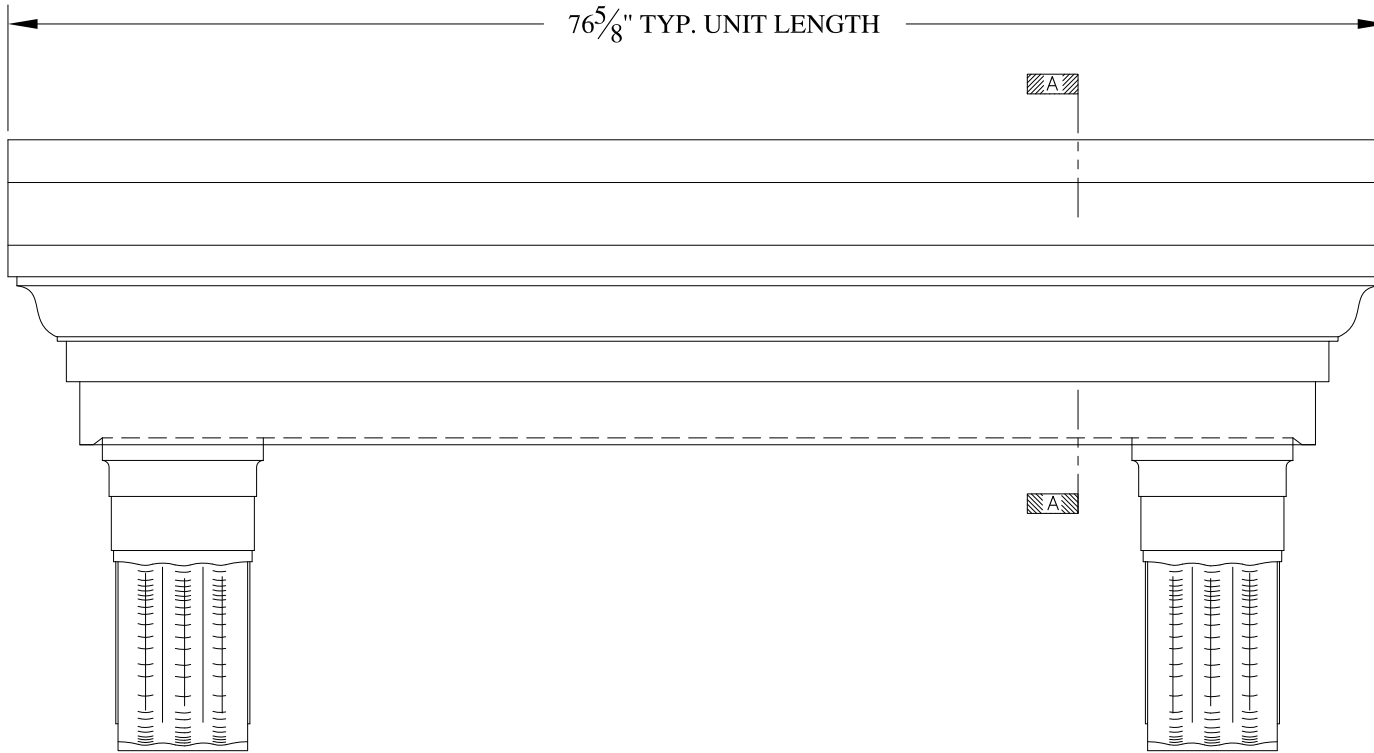

**NOTES:**

- (1) Treated Wood Blocking, Framing, Fasteners Anchors & Installation by others.
- (2) Materials:  
Laminate- Fire Retardent Fiberglass  
Surface- U.V. Resistant Gel Coat
- (3) Typ. Wall Thickness - nom. 3/16"
- (4) Allow 3/8" Spacing for Caulk (by others)

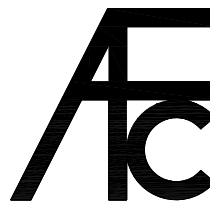

**ARCH FIBERGLASS CORPORATION**

1395 MARCONI BLVD. COPIAGUE, NEW YORK 11726 631-842-4772  
archfiberglass@aol.com

SCALE:  
3/32" = 1"  
DATE:  
12/12/12

**ATLANTIC PEDIMENT**  
WALL MOUNT  
TYPICAL SECTION & PARTIAL ELEVATION

DRAWN:   
DRAWING:

JOB SITE:



CONTRACTOR:

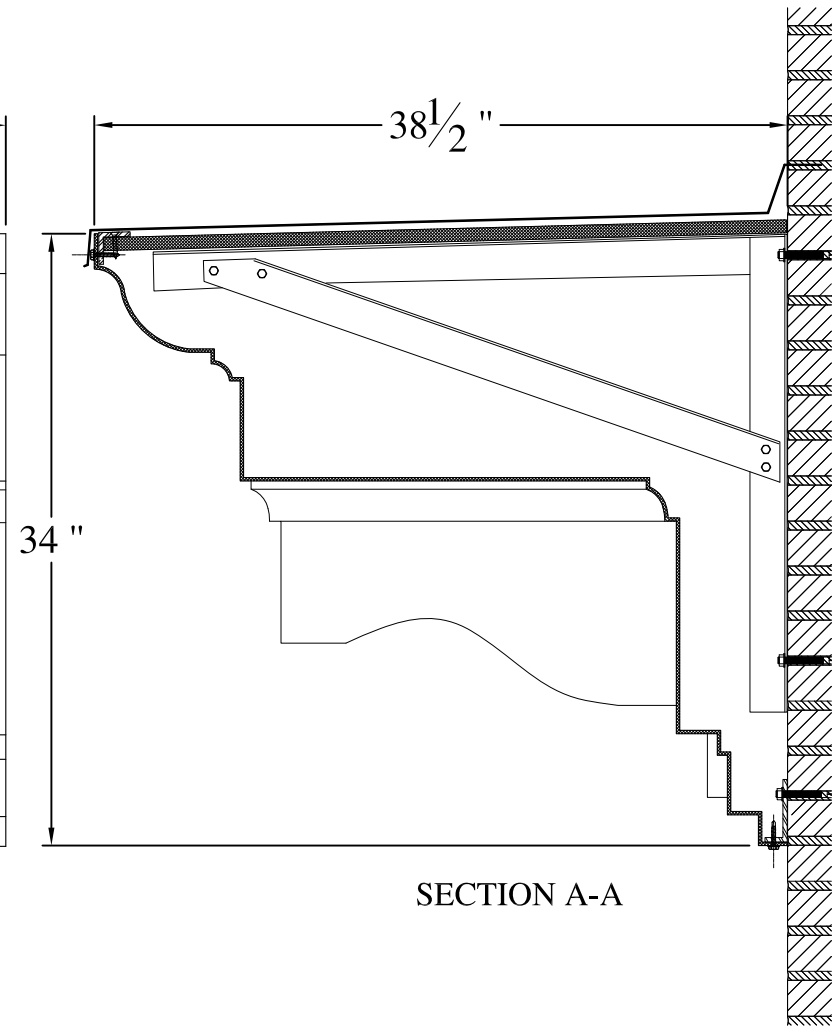
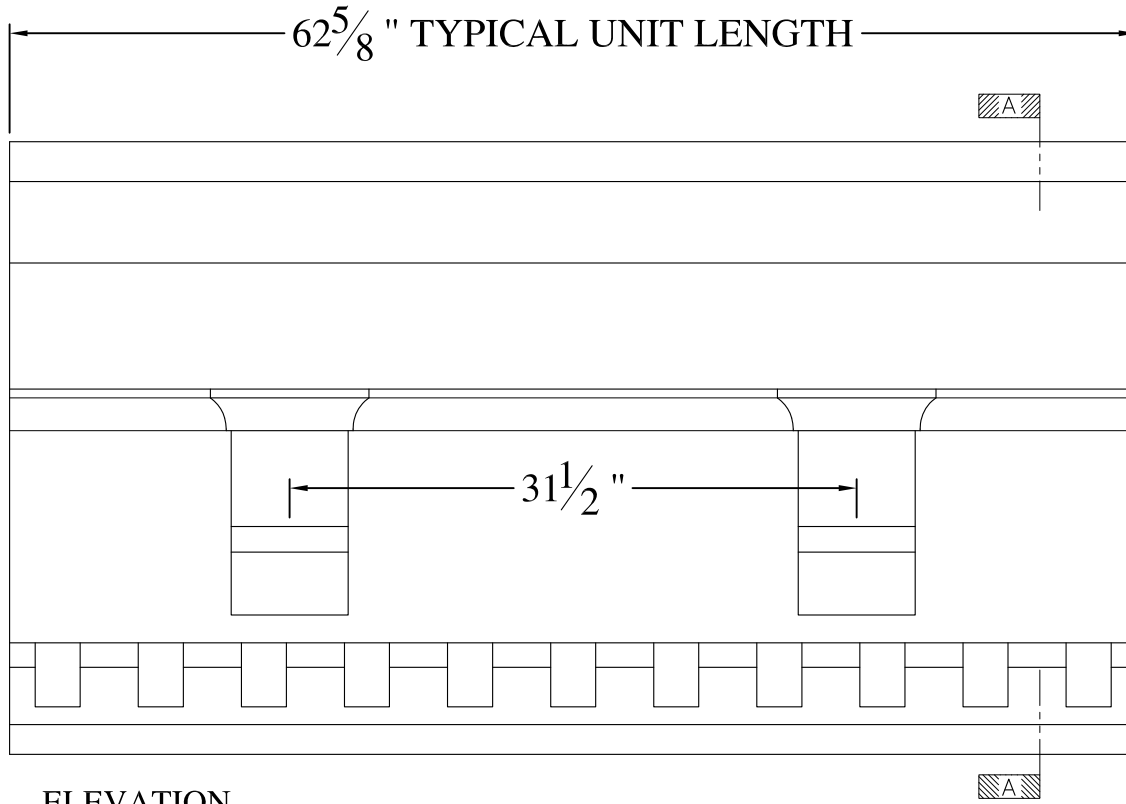

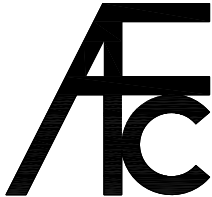

**NOTES:**

- (1) Treated Wood Blocking, Framing, Fasteners Anchors & Installation by others.
- (2) Materials:  
Laminate- Fire Retardent Fiberglass  
Surface- U.V. Resistant Gel Coat
- (3) Typ. Wall Thickness - nom. 3/16"
- (4) Allow 3/8" Spacing for Caulk (by others)

	<b>ARCH FIBERGLASS CORPORATION</b> 1395 MARCONI BLVD. COPIAGUE, NEW YORK 11726 631-842-4772 archfiberglass@aol.com		
	SCALE: <b>3/32" = 1"</b>	<b>GOVERNOR'S SCHOOL</b>	DRAWN: 
	DATE: <b>12/12/12</b>	FRAME MOUNT TYPICAL SECTION & PARTIAL ELEVATION	DRAWING:
JOB SITE:		CONTRACTOR:	

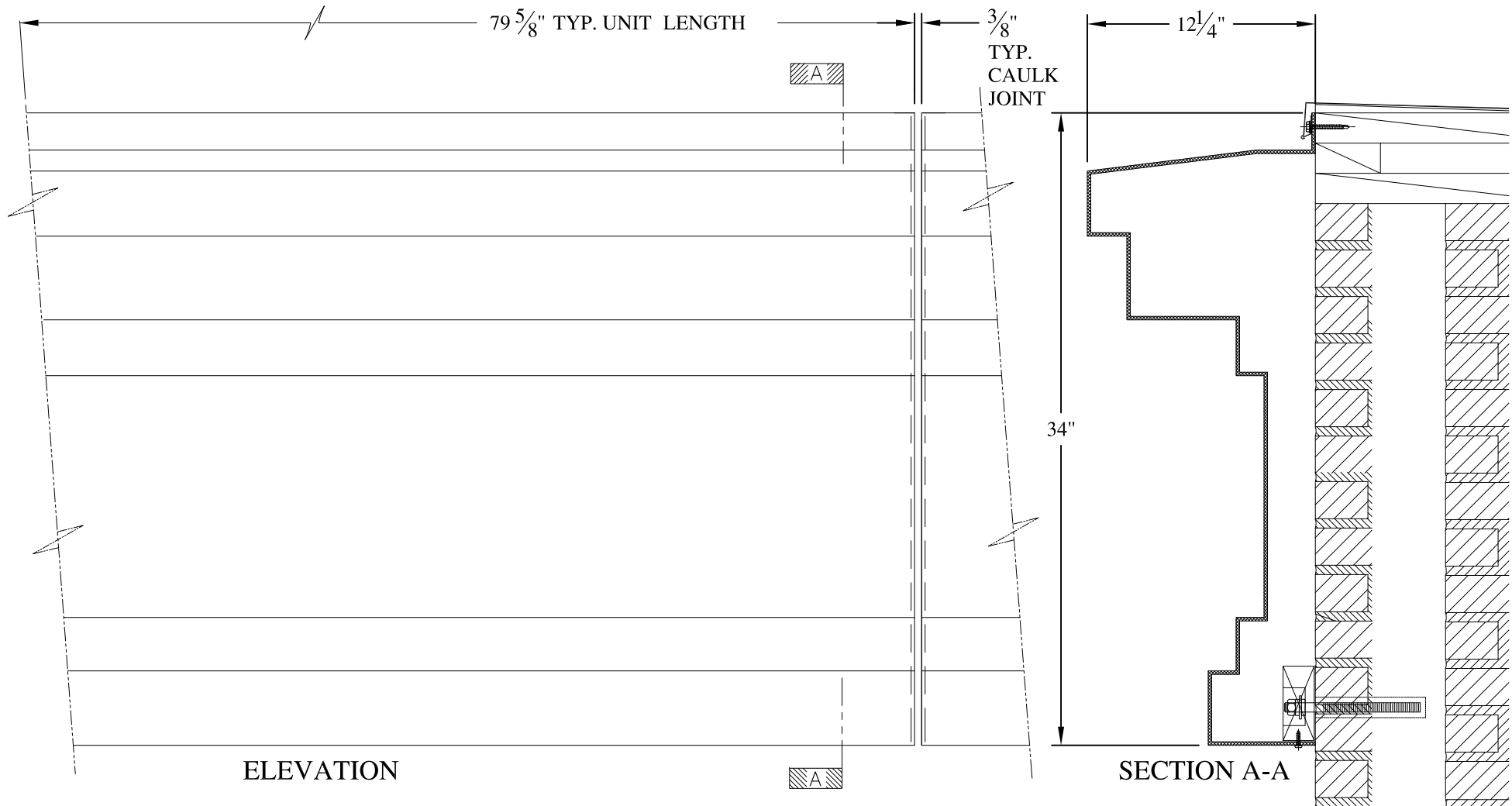

**NOTES:**

- (1) Treated Wood Blocking, Framing, Fasteners Anchors & Installation by others.
- (2) Materials:  
Laminate- Fire Retardent Fiberglass  
Surface- U.V. Resistant Gel Coat
- (3) Typ. Wall Thickness - nom. 3/16"
- (4) Allow 3/8" Spacing for Caulk (by others)

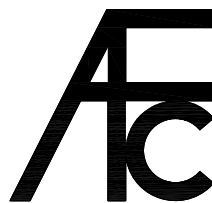

**ARCH FIBERGLASS CORPORATION**

1395 MARCONI BLVD. COPIAGUE, NEW YORK 11726 631-842-4772  
archfiberglass@aol.com

SCALE:  
1/8" = 1"  
DATE:  
12/12/12

**PROMENADE**  
WALL MOUNT  
TYPICAL SECTION & PARTIAL ELEVATION

DRAWN:   
DRAWING:

JOB SITE:

CONTRACTOR:

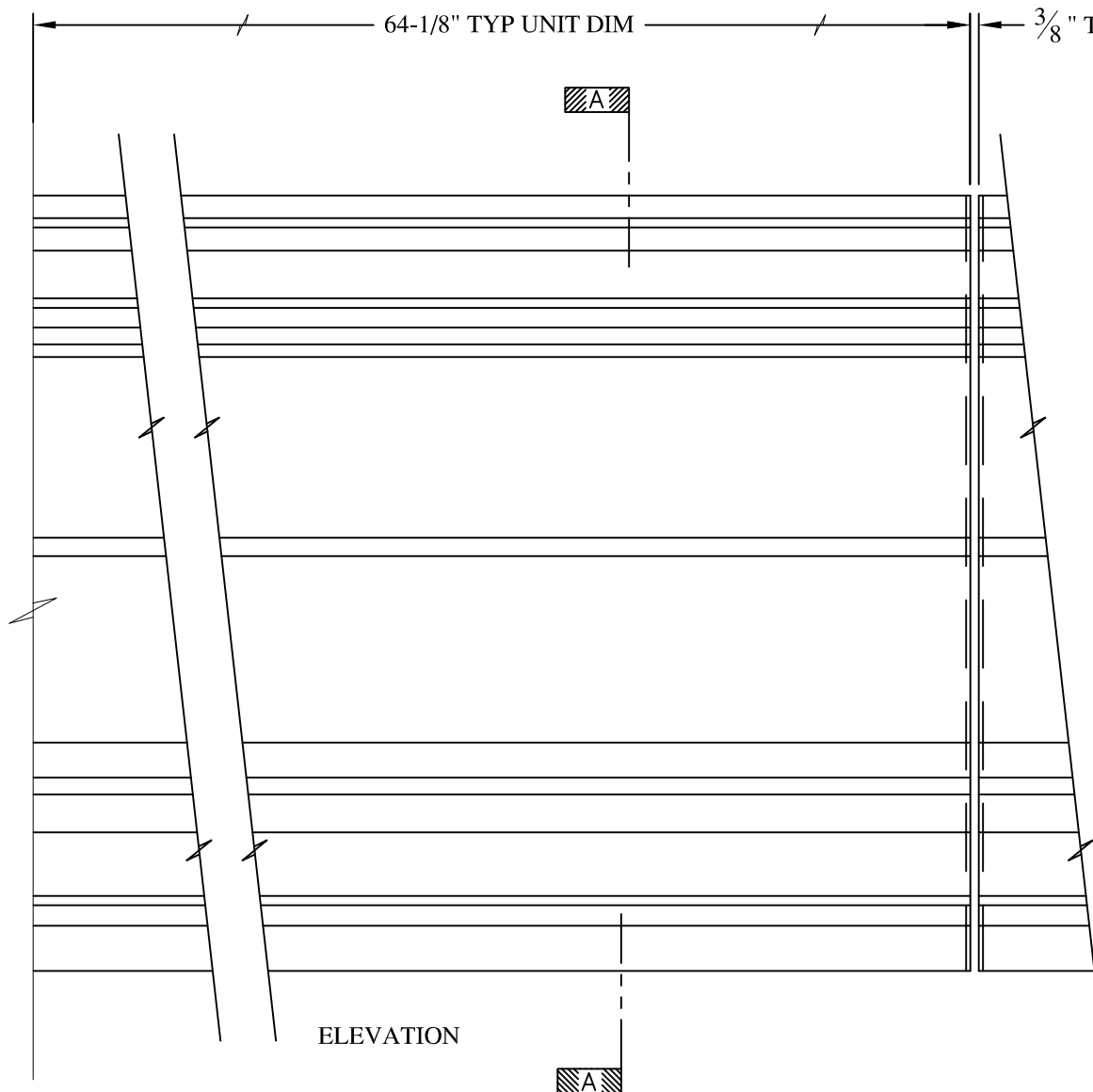

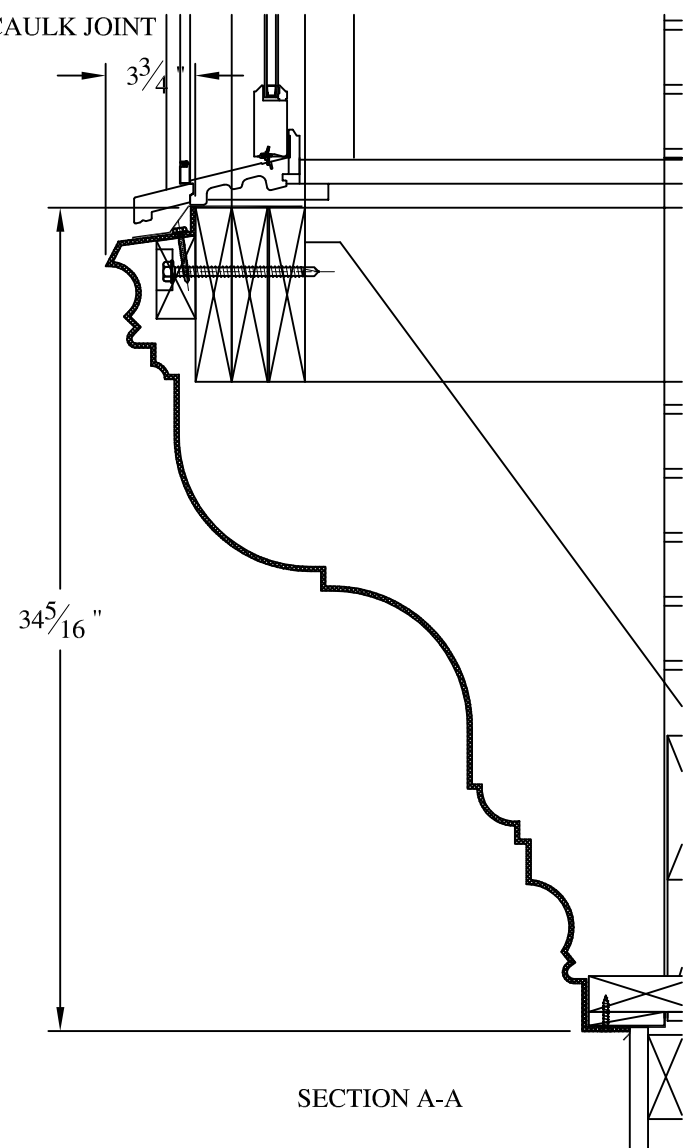

ELEVATION



SECTION A-A

**NOTES:**

- (1) Treated Wood Blocking, Framing, Fasteners Anchors & Installation by others.
- (2) Materials:  
 Laminate- Fire Retardent Fiberglass  
 Surface- U.V. Resistant Gel Coat
- (3) Typ. Wall Thickness - nom. 3/16"
- (4) Allow 3/8" Spacing for Caulk (by others)

	<b>ARCH FIBERGLASS CORPORATION</b> 1395 MARCONI BLVD. COPIAGUE, NEW YORK 11726 631-842-4772 <a href="mailto:archfiberglass@aol.com">archfiberglass@aol.com</a>		DRAWN: 
	SCALE: <b>1/8" = 1"</b>	<b>BUMP OUT CORNICE</b>	
	DATE: <b>12/12/12</b>	FRAME MOUNT TYPICAL SECTION & PARTIAL ELEVATION	
JOB SITE:		CONTRACTOR:	

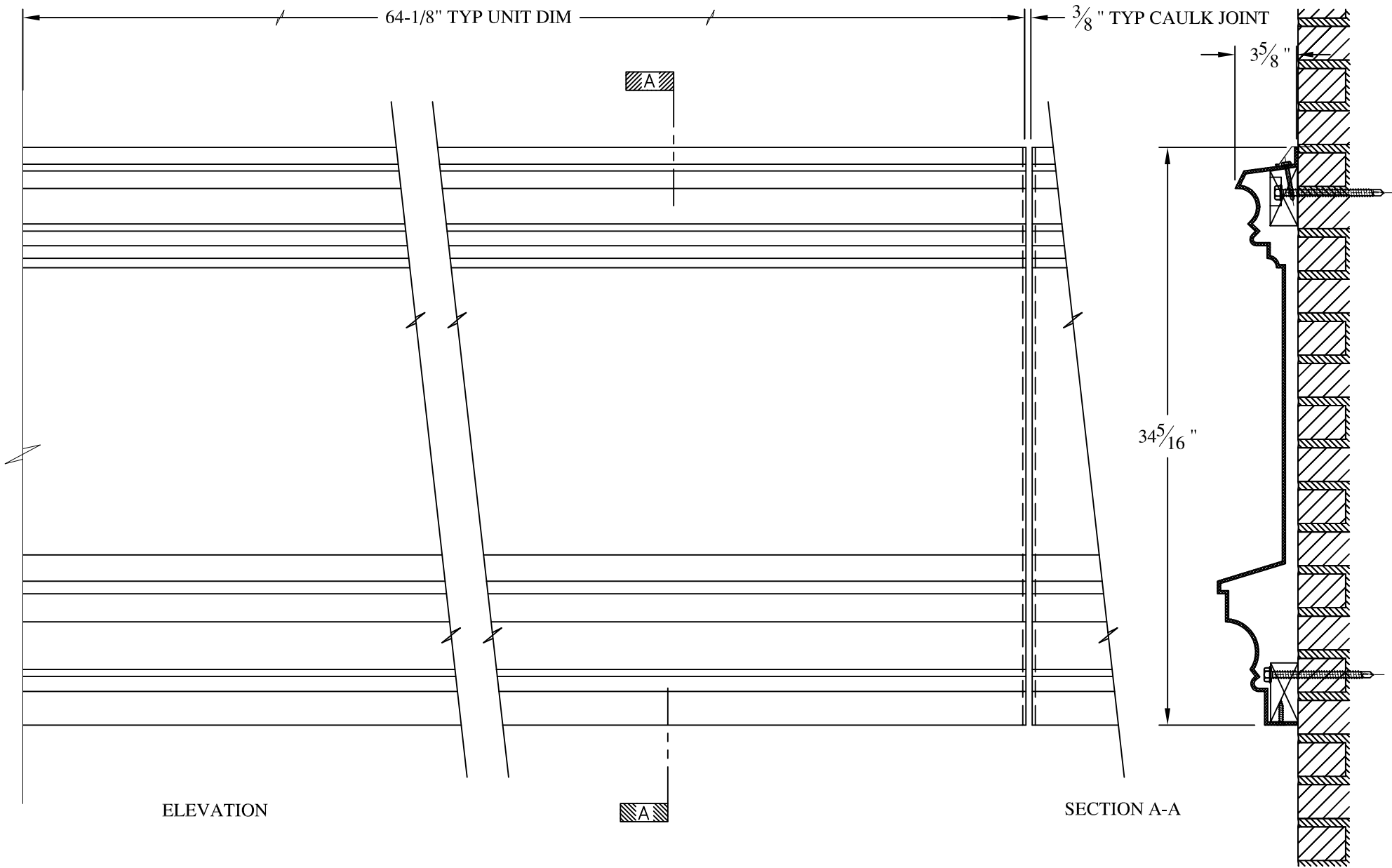

**NOTES:**

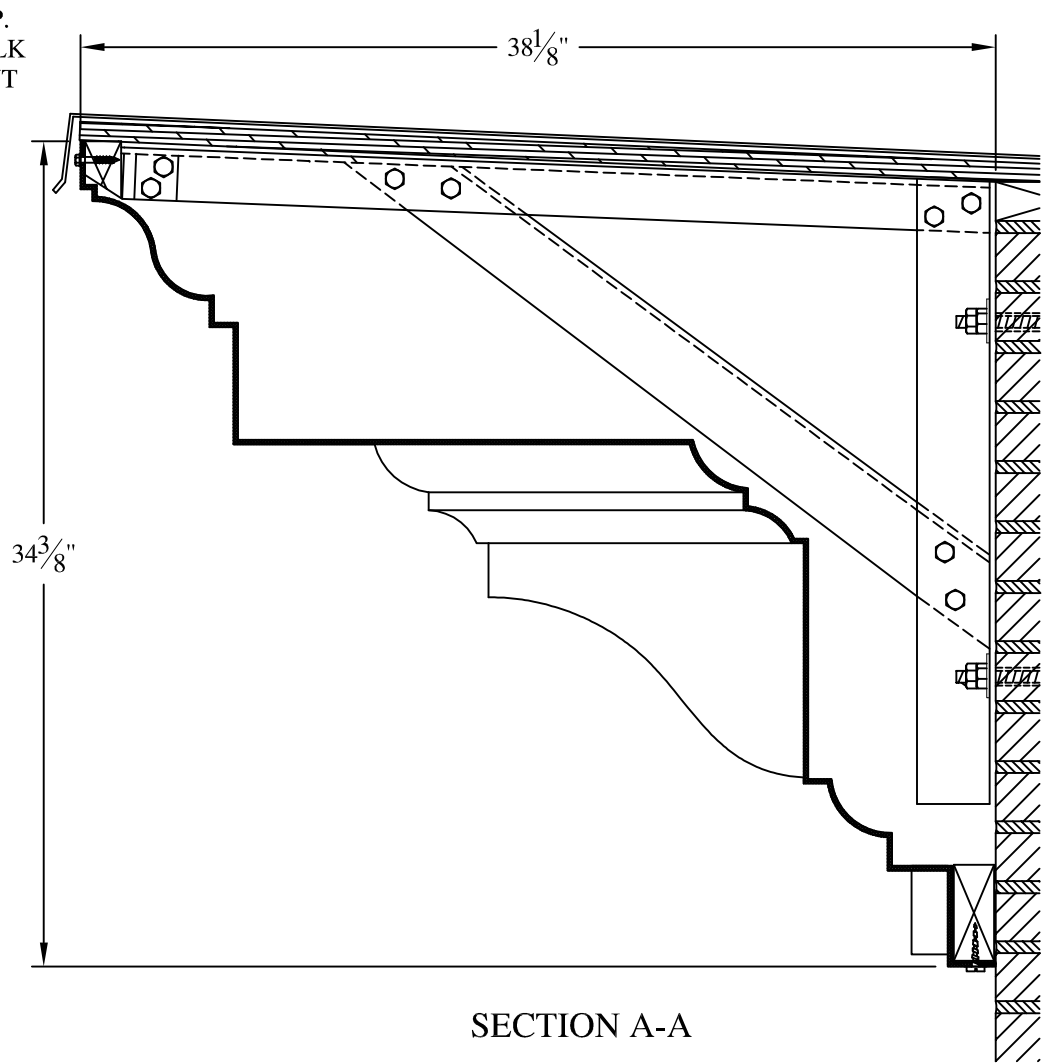
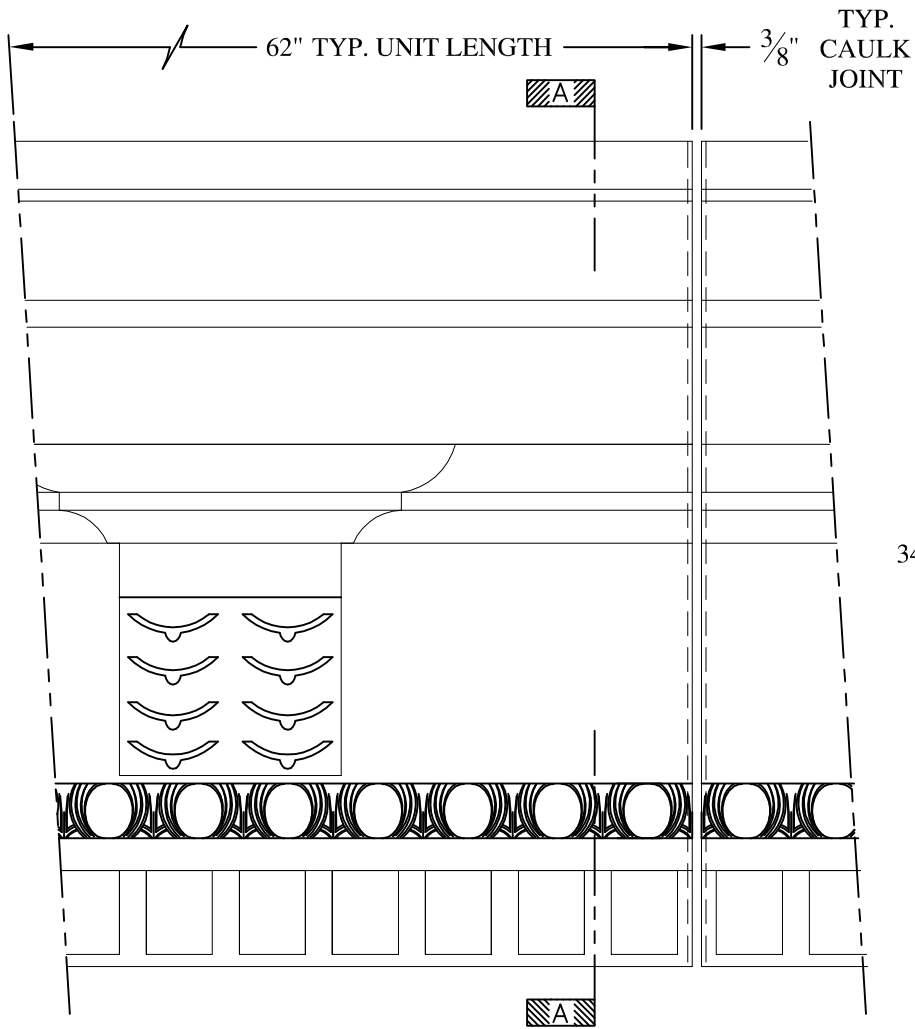

- (1) Treated Wood Blocking, Framing, Fasteners Anchors & Installation by others.
- (2) Materials:  
Laminate— Fire Retardent Fiberglass  
Surface— U.V. Resistant Gel Coat
- (3) Typ. Wall Thickness – nom. 3/16"
- (4) Allow 3/8" Spacing for Caulk (by others)

	<b>ARCH FIBERGLASS CORPORATION</b> 1395 MARCONI BLVD. COPIAGUE, NEW YORK 11726 631-842-4772 archfiberglass@aol.com		DRAWN:
	SCALE: 1/8" = 1"	<b>FLAT SPANDREL 2</b>  WALL MOUNT TYPICAL SECTION & PARTIAL ELEVATION	
JOB SITE:		CONTRACTOR:	

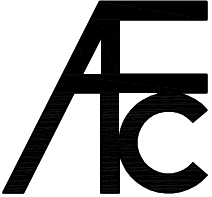

**NOTES:**

- (1) Treated Wood Blocking, Framing, Fasteners Anchors & Installation by others.
- (2) Materials:  
Laminate— Fire Retardent Fiberglass  
Surface— U.V. Resistant Gel Coat
- (3) Typ. Wall Thickness – nom. 3/16"
- (4) Allow 3/8" Spacing for Caulk (by others)

	<b>ARCH FIBERGLASS CORPORATION</b> <small>1395 MARCONI BLVD. COPIAGUE, NEW YORK 11726 631-842-4772  archfiberglass@aol.com</small>		<small>DRAWN:</small> 
	<small>SCALE:</small> 1/8" = 1"	<b>BECK STREET UPPER</b> <small>HAUNCH MOUNT  TYPICAL SECTION &amp; PARTIAL ELEVATION</small>	
<small>JOB SITE:</small>		<small>CONTRACTOR:</small>	

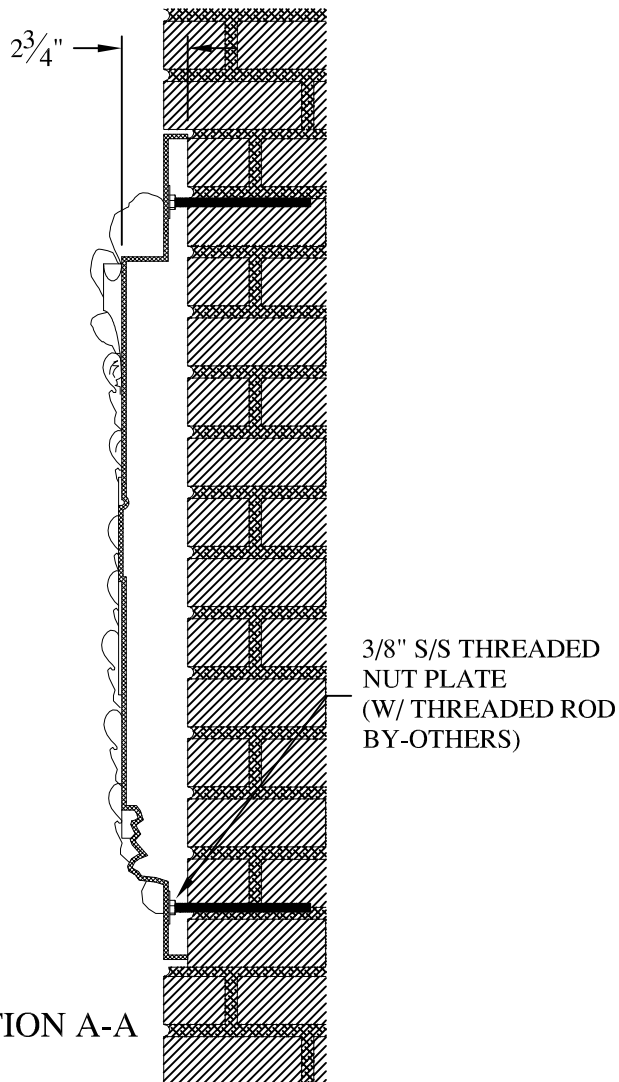
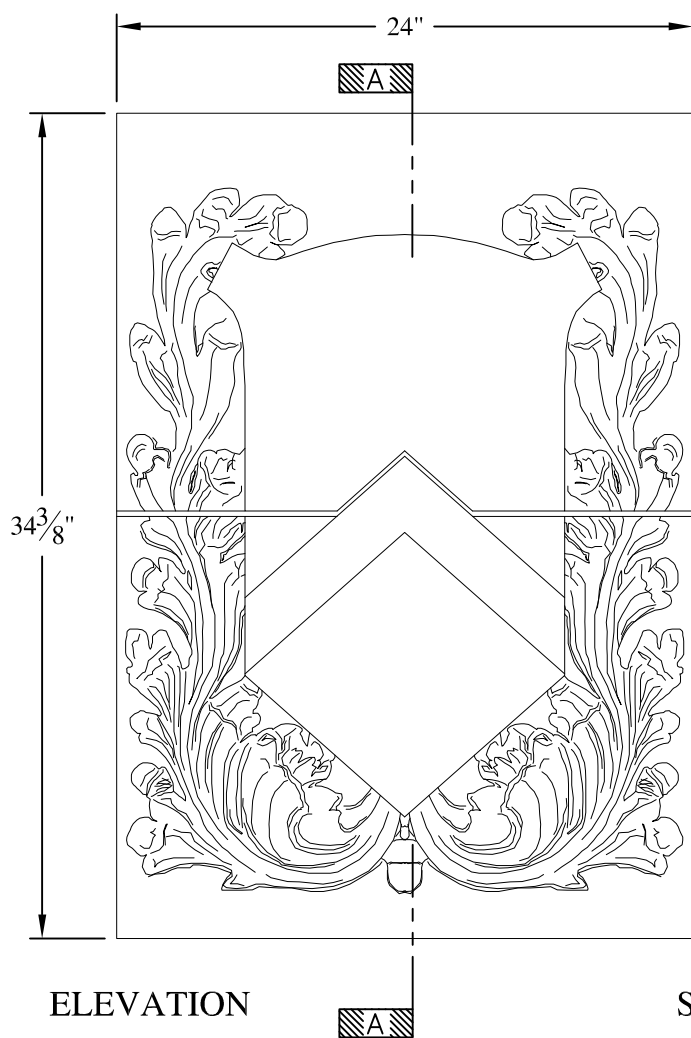

**NOTES:**

- (1) Treated Wood Blocking, Framing, Fasteners Anchors & Installation by others.
- (2) Materials:  
Laminate—Fire Retardent Fiberglass  
Surface— U.V. Resistant Gel Coat
- (3) Typ. Wall Thickness - nom. 3/16"
- (4) Allow 3/8" Spacing for Caulk (by others)

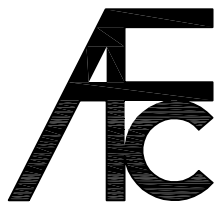

**ARCH FIBERGLASS CORPORATION**

1395 MARCONI BLVD. COPIAGUE, NEW YORK 11726 631-842-4772  
archfiberglass@aol.com

SCALE:  
1/8" = 1"  
DATE:  
12/12/12

**CPW SHIELD PANEL**  
WALL MOUNT  
TYPICAL SECTION & PARTIAL ELEVATION

DRAWN:   
DRAWING:

JOB SITE:

CONTRACTOR:

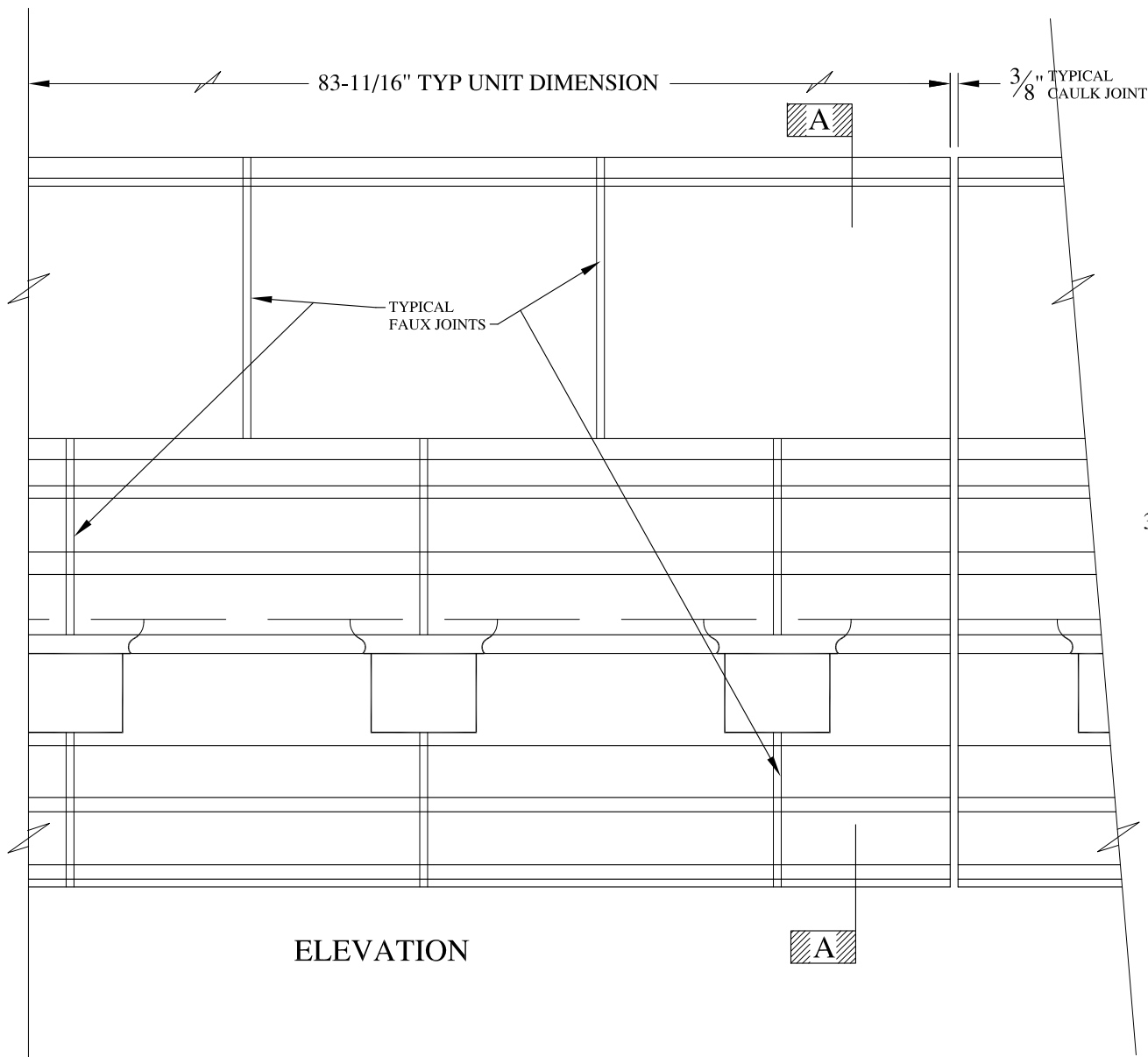

ELEVATION

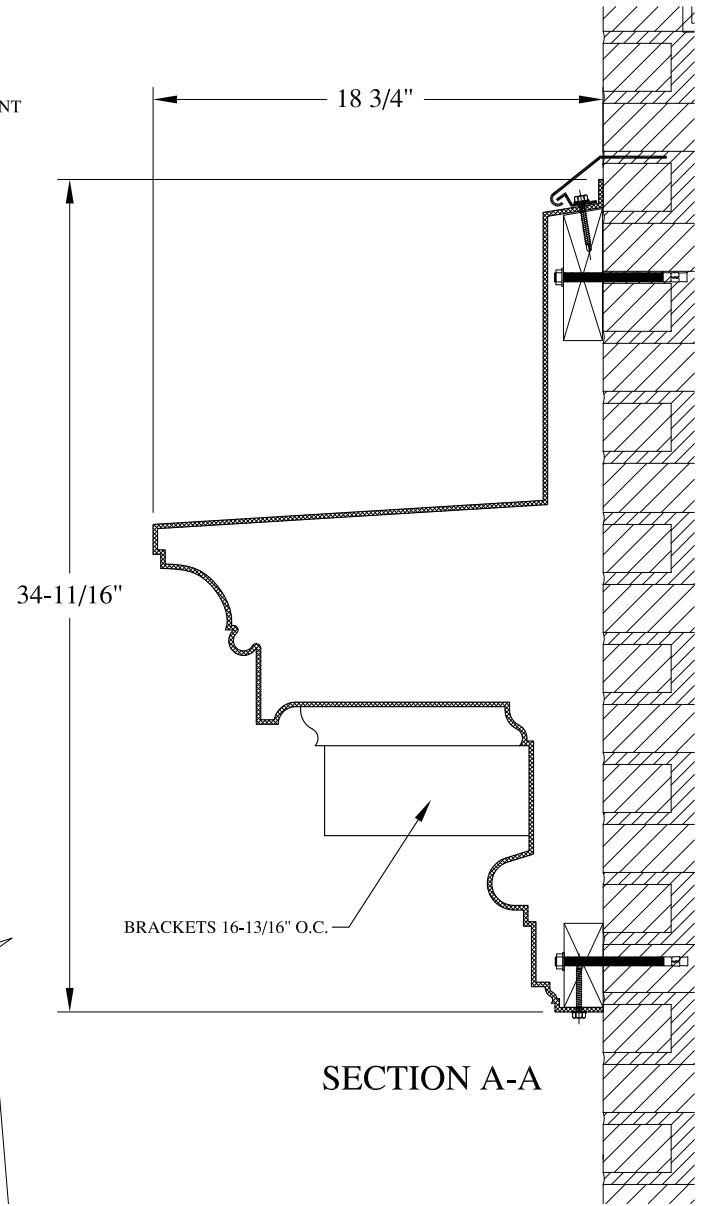

SECTION A-A

**NOTES:**

- (1) Treated Wood Blocking, Framing, Fasteners Anchors & Installation by others.
- (2) Materials:  
Laminate- Fire Retardent Fiberglass  
Surface- U.V. Resistant Gel Coat
- (3) Typ. Wall Thickness - nom. 3/16"
- (4) Allow 3/8" Spacing for Caulk (by others)

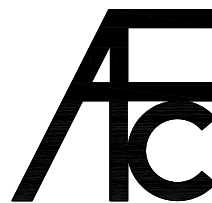

**ARCH FIBERGLASS CORPORATION**

1395 MARCONI BLVD. COPIAGUE, NEW YORK 11726 631-842-4772  
archfiberglass@aol.com

SCALE:  
1/8" = 1"  
DATE:  
12/12/12

**NIAGARA CORNICE**  
WALL MOUNT  
TYPICAL SECTION & PARTIAL ELEVATION

DRAWN:   
DRAWING:

JOB SITE:

CONTRACTOR:









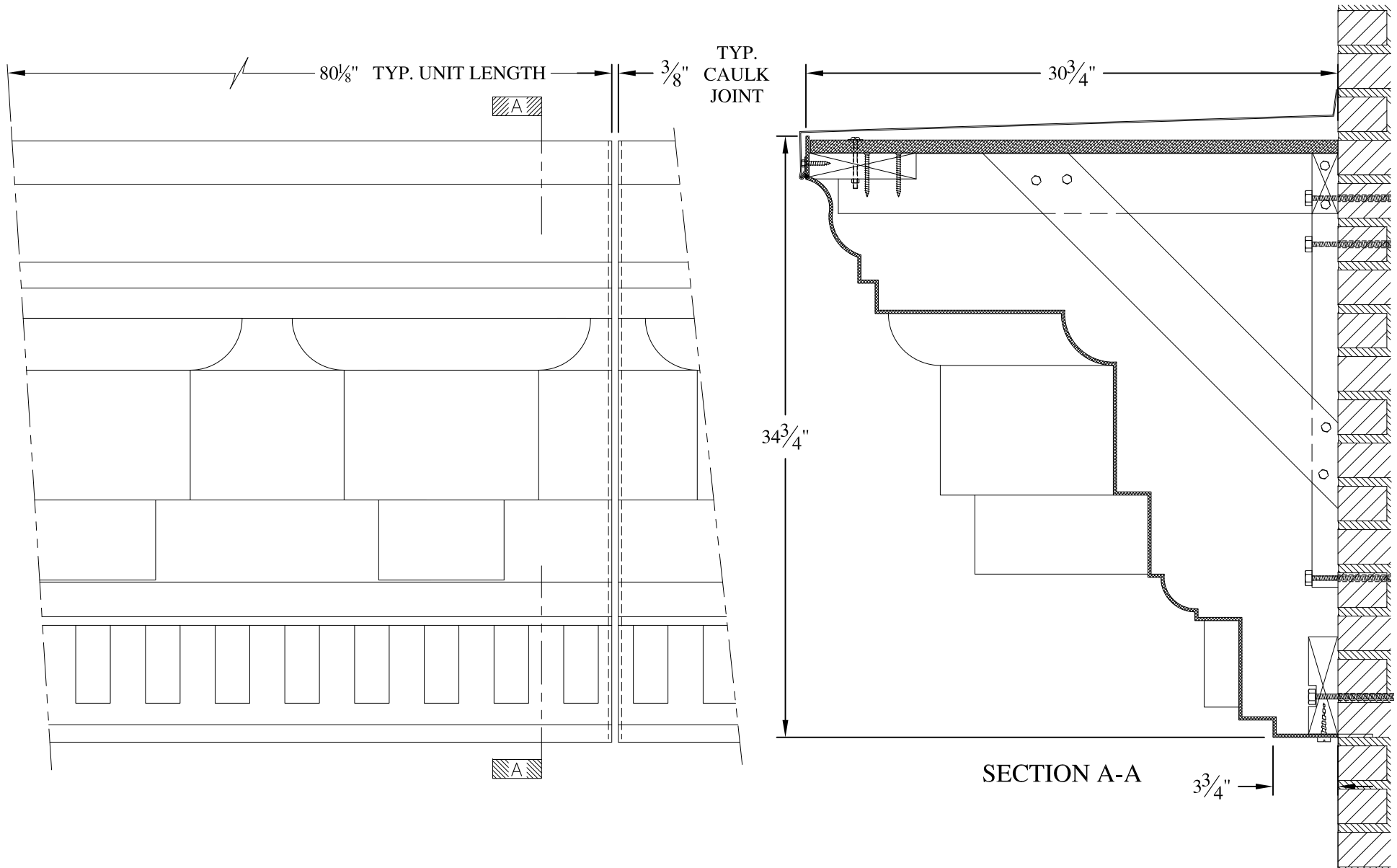

**NOTES:**

- (1) Treated Wood Blocking, Framing, Fasteners Anchors & Installation by others.
- (2) Materials:  
Laminate- Fire Retardent Fiberglass  
Surface- U.V. Resistant Gel Coat
- (3) Typ. Wall Thickness - nom. 3/16"
- (4) Allow 3/8" Spacing for Caulk (by others)

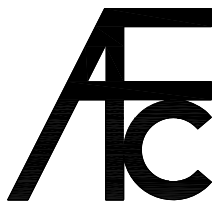

**ARCH FIBERGLASS CORPORATION**

1395 MARCONI BLVD. COPIAGUE, NEW YORK 11726 631-842-4772  
archfiberglass@aol.com

SCALE:  
1/8" = 1"  
DATE:  
12/12/12

1125 LEXINGTON AVENUE  
FRAME MOUNT  
TYPICAL SECTION & PARTIAL ELEVATION

DRAWN:   
DRAWING:

JOB SITE:

CONTRACTOR:





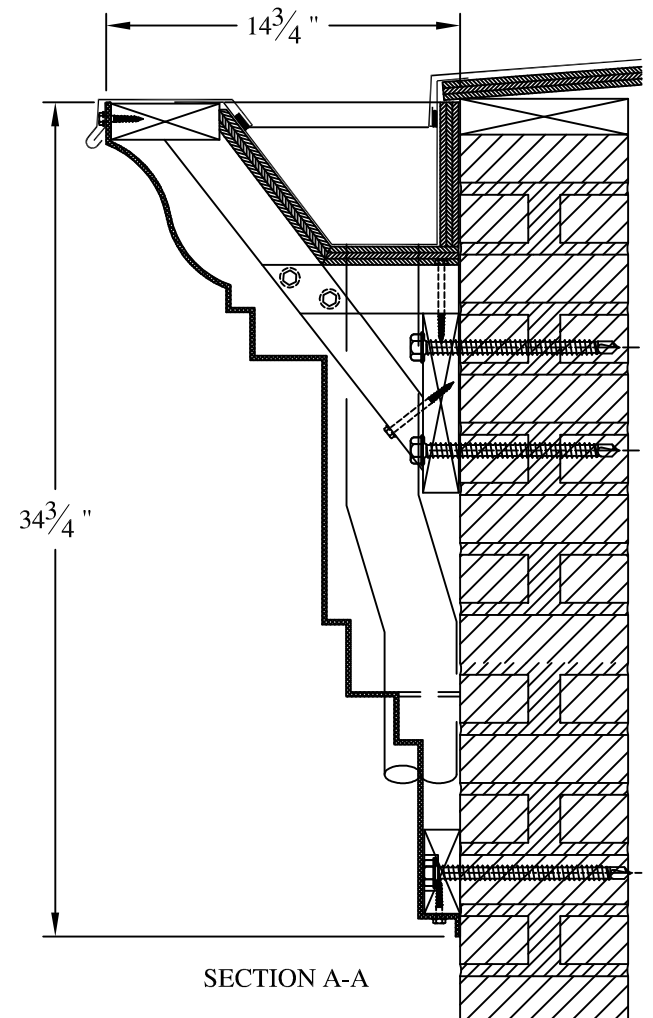
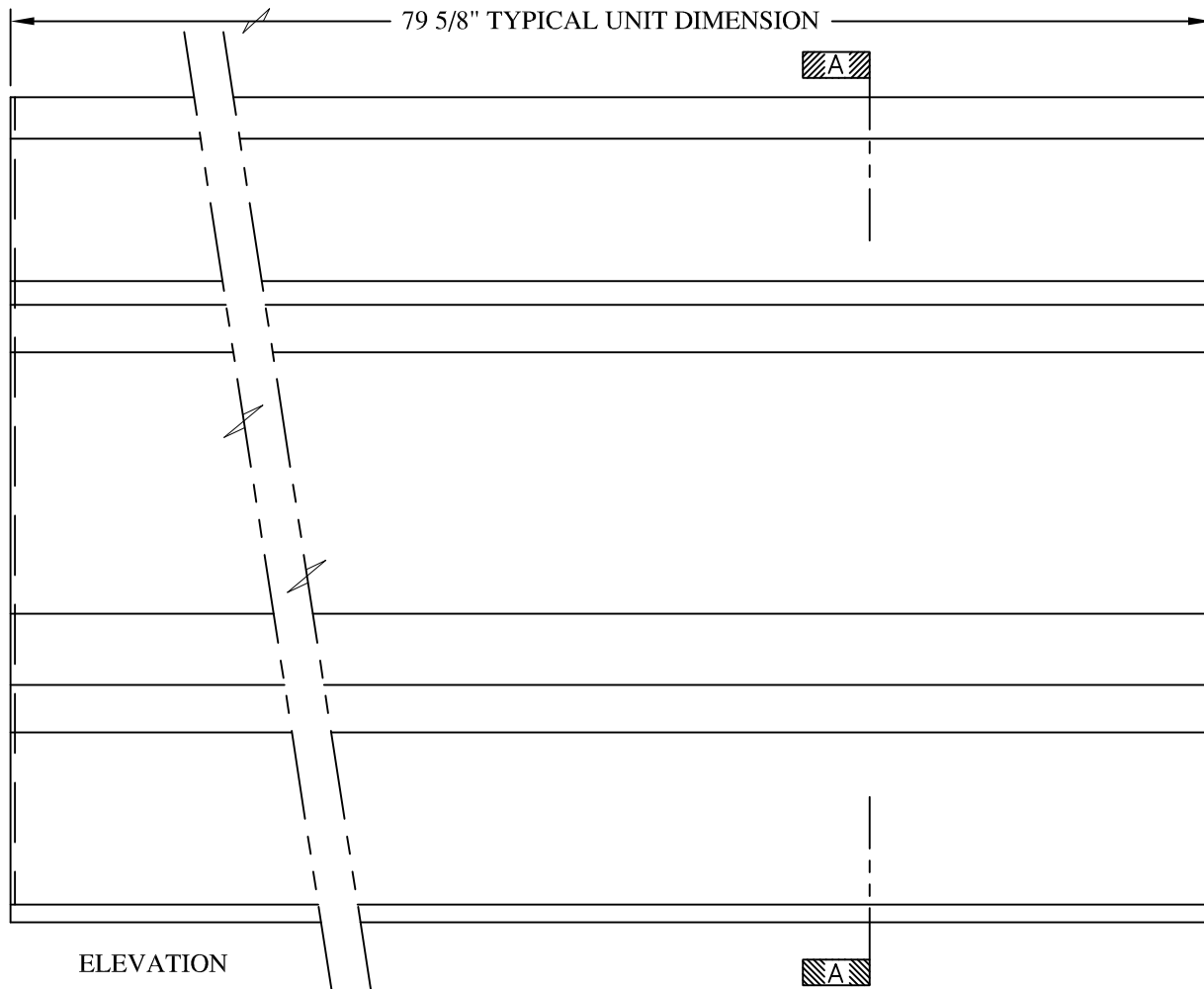

**NOTES:**

- (1) Treated Wood Blocking, Framing, Fasteners Anchors & Installation by others.
- (2) Materials:  
Laminate- Fire Retardent Fiberglass  
Surface- U.V. Resistant Gel Coat
- (3) Typ. Wall Thickness - nom. 3/16"
- (4) Allow 3/8" Spacing for Caulk (by others)

	<b>ARCH FIBERGLASS CORPORATION</b> 1395 MARCONI BLVD. COPIAGUE, NEW YORK 11726 631-842-4772 archfiberglass@aol.com		DRAWN:
	SCALE: <b>1/8" = 1"</b>	<b>BLEECKER STREET</b> GUTTER MOUNT TYPICAL SECTION & PARTIAL ELEVATION	
JOB SITE:		CONTRACTOR:	

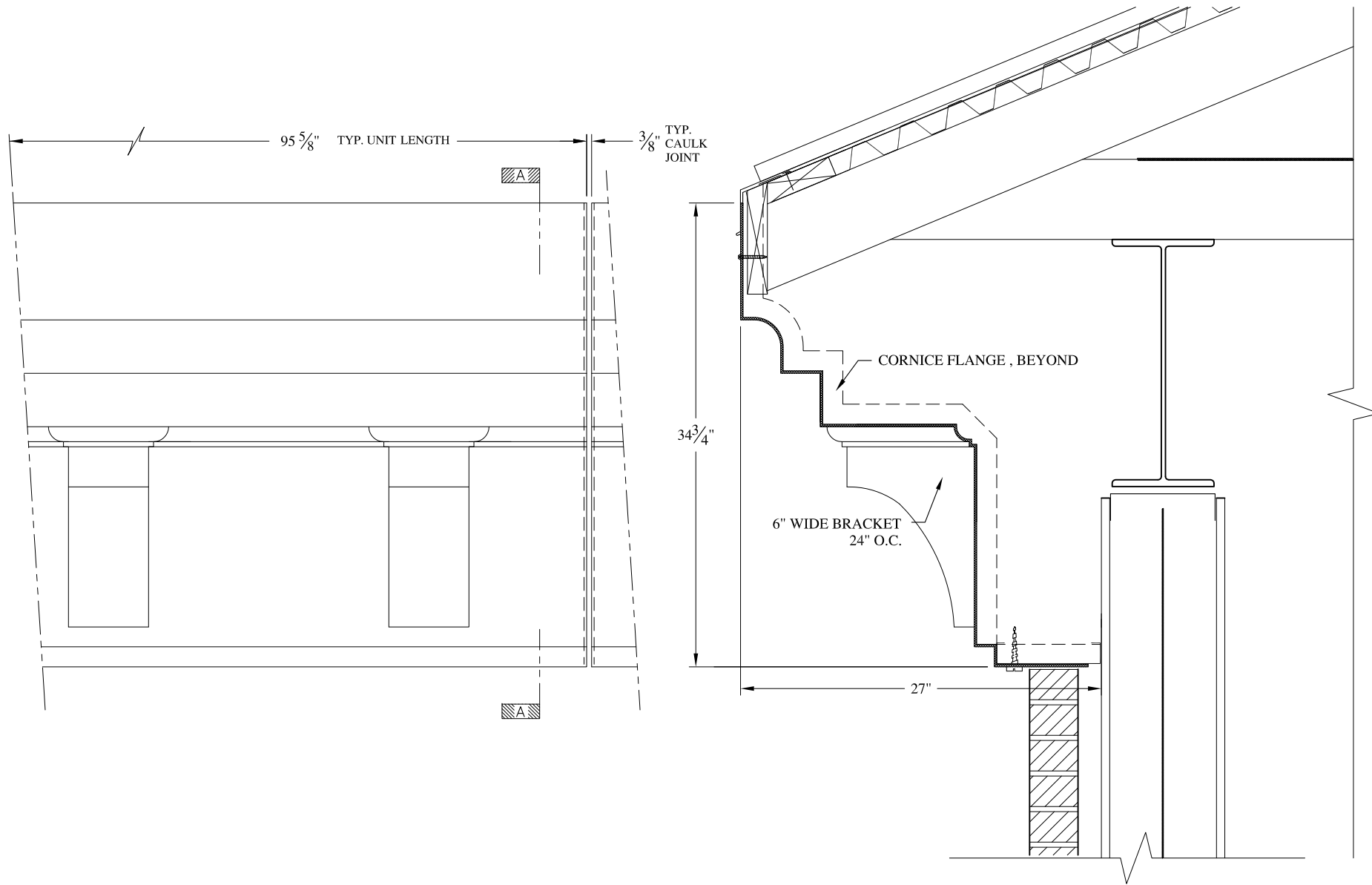

**NOTES:**

- (1) Treated Wood Blocking, Framing, Fasteners Anchors & Installation by others.
- (2) Materials:  
Laminate- Fire Retardent Fiberglass  
Surface- U.V. Resistant Gel Coat
- (3) Typ. Wall Thickness - nom. 3/16"
- (4) Allow 3/8" Spacing for Caulk (by others)

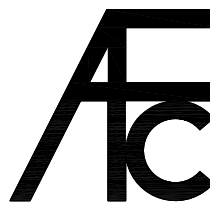

**ARCH FIBERGLASS CORPORATION**

1395 MARCONI BLVD. COPIAGUE, NEW YORK 11726 631-842-4772  
archfiberglass@aol.com

SCALE:  
3/32" = 1"  
DATE:  
12/12/12

**HUDSON SHADOWS**  
SOFFIT MOUNT  
TYPICAL SECTION & PARTIAL ELEVATION

DRAWN:   
DRAWING:

JOB SITE:

CONTRACTOR:

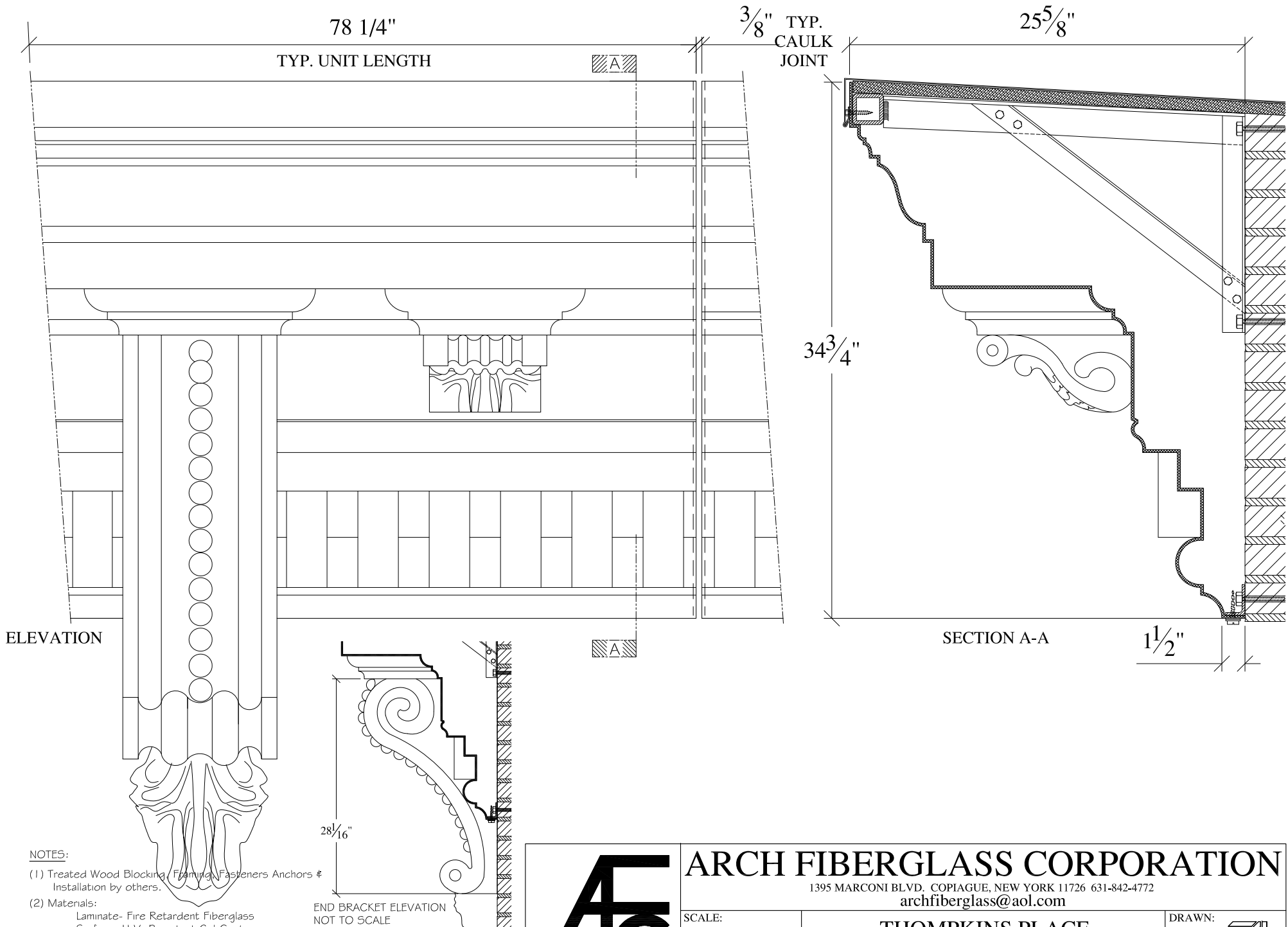

**NOTES:**

- (1) Treated Wood Blocking Framing Fasteners Anchors & Installation by others.
- (2) Materials:  
Laminate- Fire Retardent Fiberglass  
Surface- U.V. Resistant Gel Coat
- (3) Typ. Wall Thickness - nom. 3/16"
- (4) Allow 3/8" Spacing for Caulk (by others)

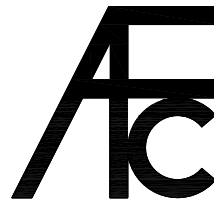

**ARCH FIBERGLASS CORPORATION**

1395 MARCONI BLVD. COPIAGUE, NEW YORK 11726 631-842-4772

archfiberglass@aol.com

SCALE:  
1/8" = 1"  
DATE:  
12/12/12

**THOMPkins PLACE**

HAUNCH MOUNT  
TYPICAL SECTION & PARTIAL ELEVATION

DRAWN:

DRAWING:



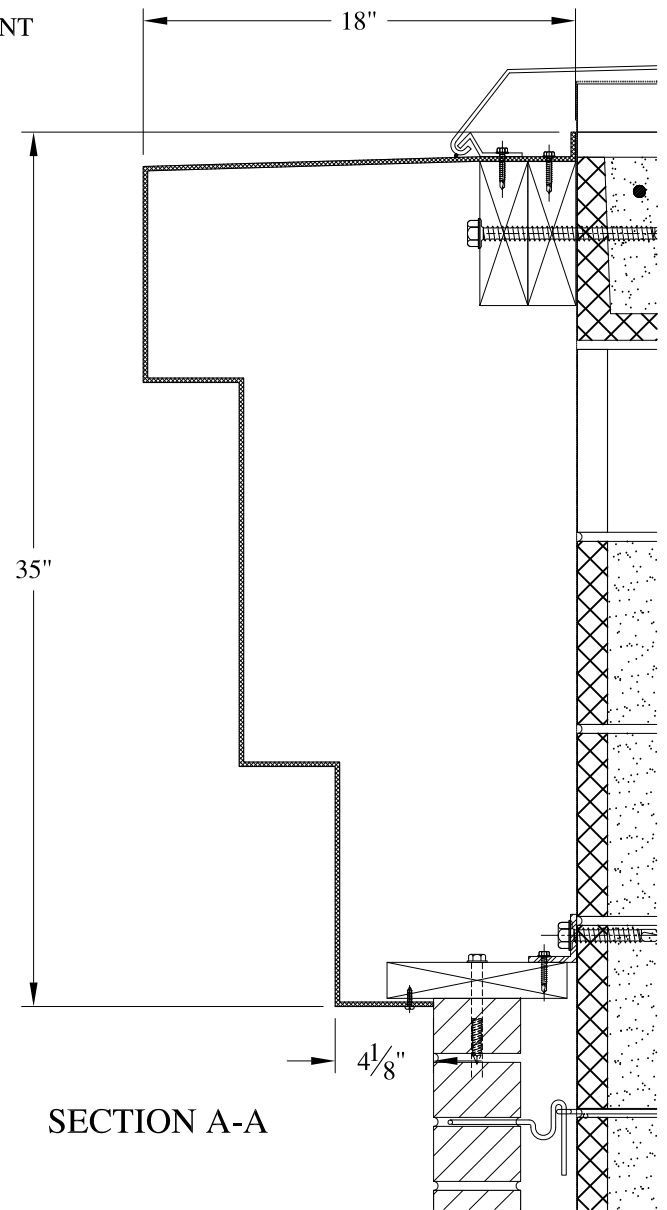
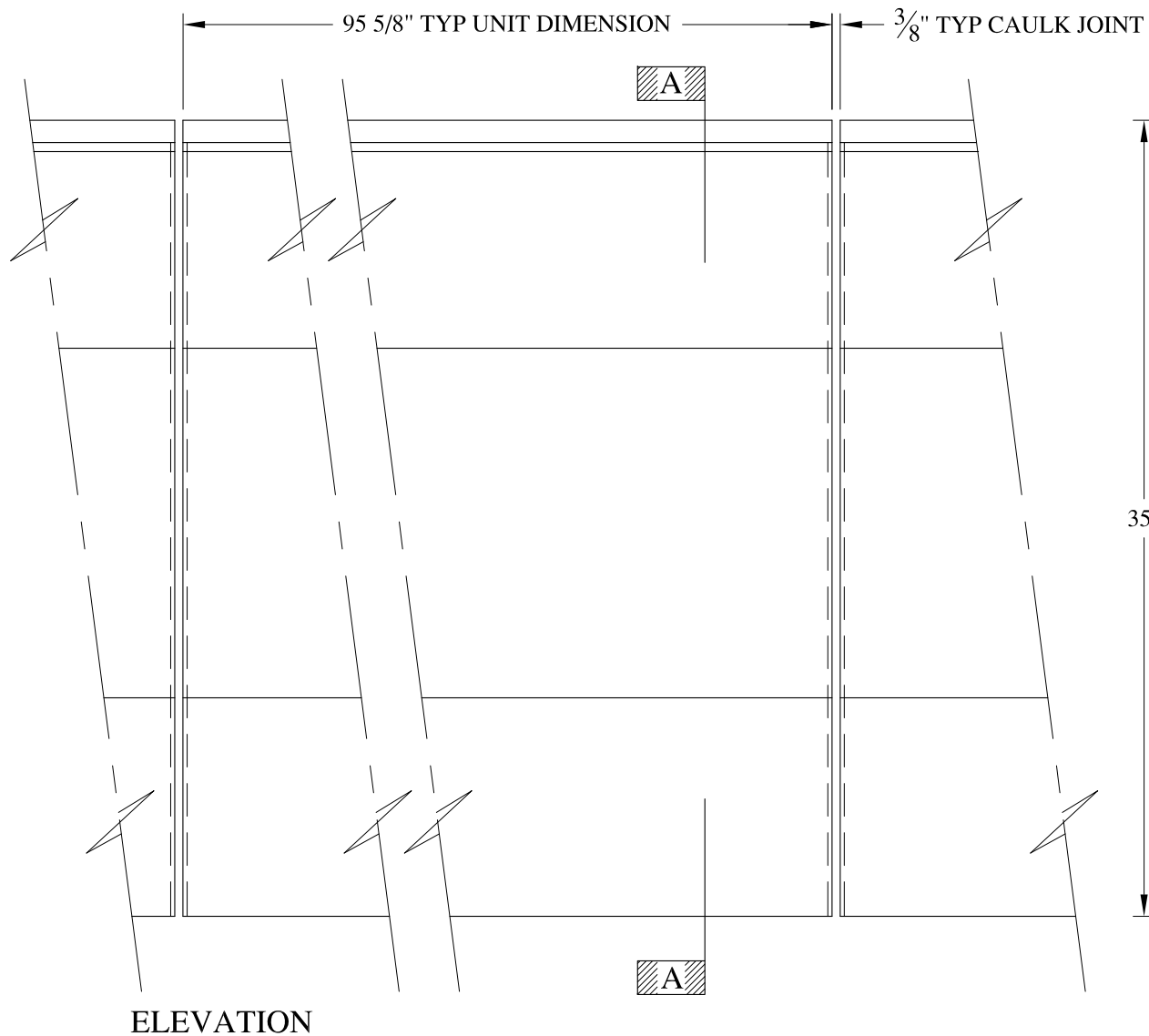

**NOTES:**

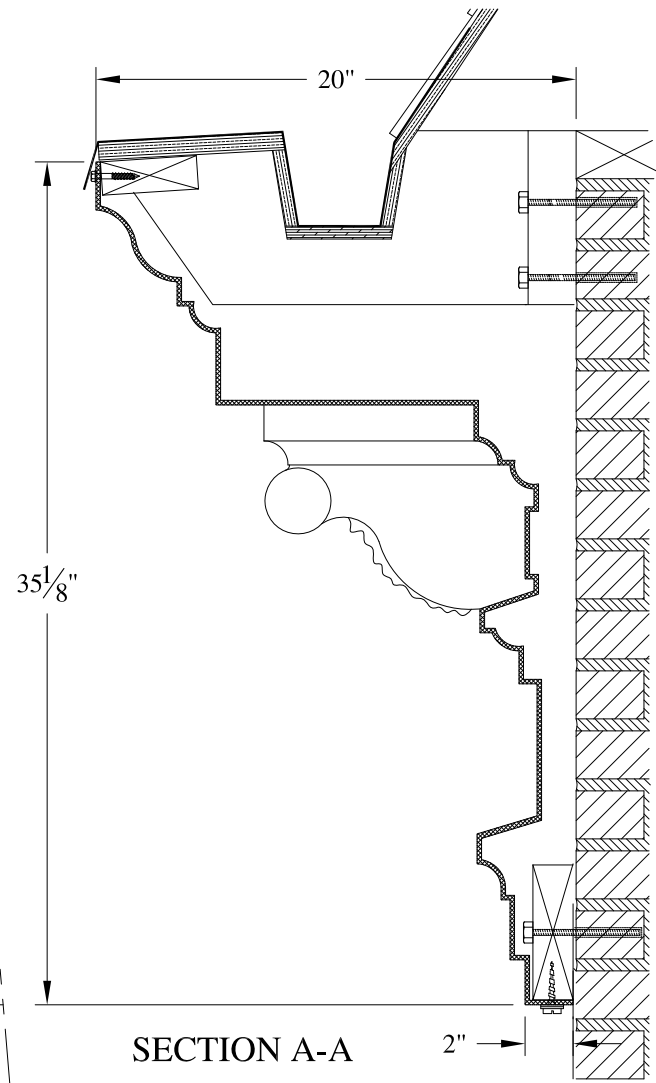
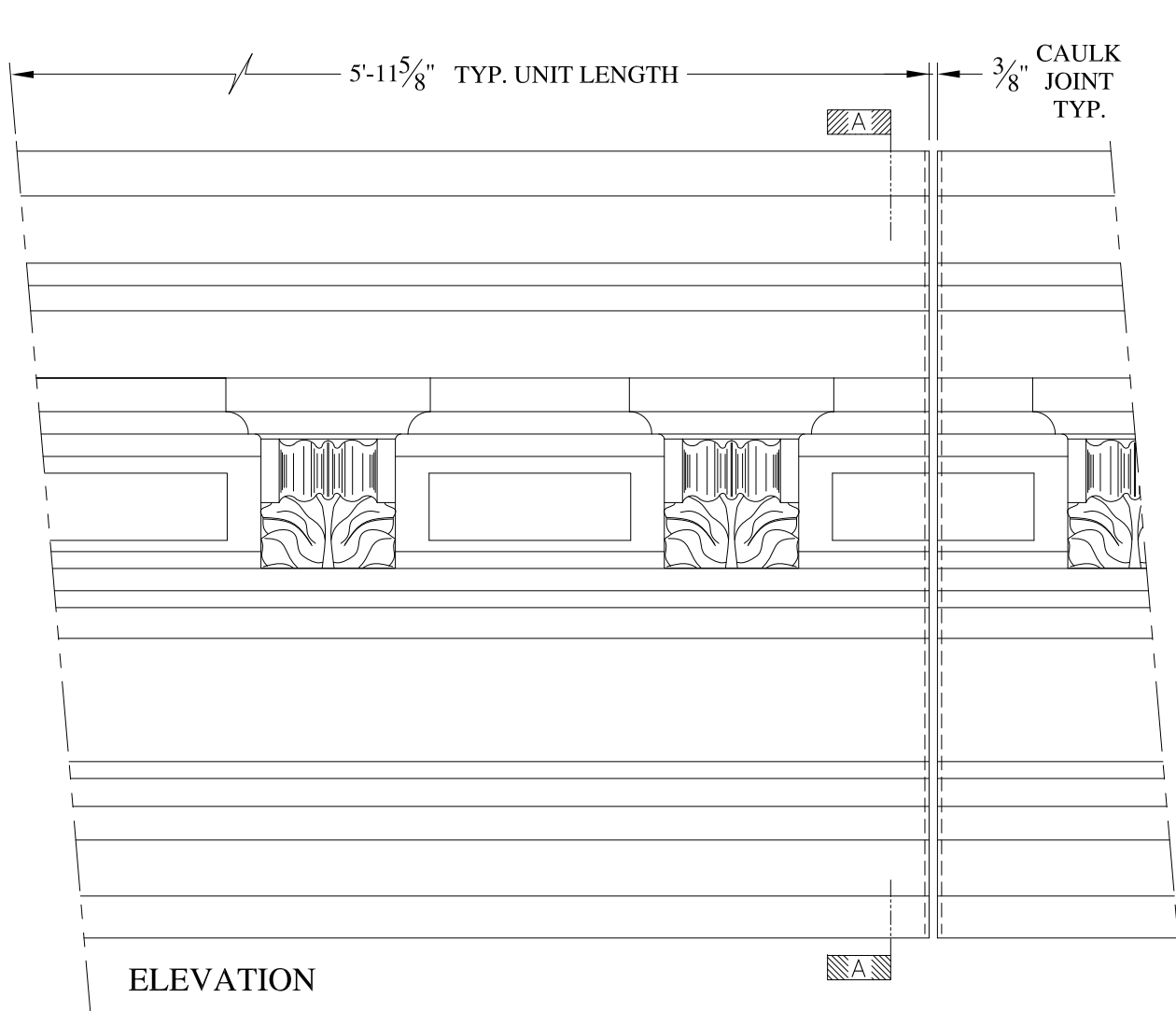

- (1) Treated Wood Blocking, Framing, Fasteners Anchors & Installation by others.
- (2) Materials:  
Laminate- Fire Retardent Fiberglass  
Surface- U.V. Resistant Gel Coat
- (3) Typ. Wall Thickness - nom. 3/16"
- (4) Allow 3/8" Spacing for Caulk (by others)

	<b>ARCH FIBERGLASS CORPORATION</b> <small>1395 MARCONI BLVD. COPIAGUE, NEW YORK 11726 631-842-4772  archfiberglass@aol.com</small>		
	SCALE: <b>1/8" = 1"</b>	<b>MAGNUM</b>  WALL MOUNT TYPICAL SECTION & PARTIAL ELEVATION	DRAWN: 
DATE: <b>12/12/12</b>		DRAWING:	
JOB SITE:		CONTRACTOR:	

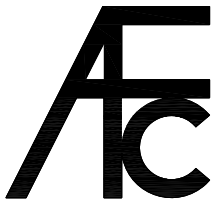

**NOTES:**

- (1) Treated Wood Blocking, Framing, Fasteners Anchors & Installation by others.
- (2) Materials:  
Laminate- Fire Retardent Fiberglass  
Surface- U.V. Resistant Gel Coat
- (3) Typ. Wall Thickness - nom. 3/16"
- (4) Allow 3/8" Spacing for Caulk (by others)



	<b>ARCH FIBERGLASS CORPORATION</b> 1395 MARCONI BLVD. COPIAGUE, NEW YORK 11726 631-842-4772 archfiberglass@aol.com		
	SCALE: <b>1/8" = 1"</b>	<b>NATASHA</b> GUTTER MOUNT TYPICAL SECTION & PARTIAL ELEVATION	DRAWN: 
	DATE: <b>12/12/12</b>	DRAWING:	CONTRACTOR:
JOB SITE:		CONTRACTOR:	

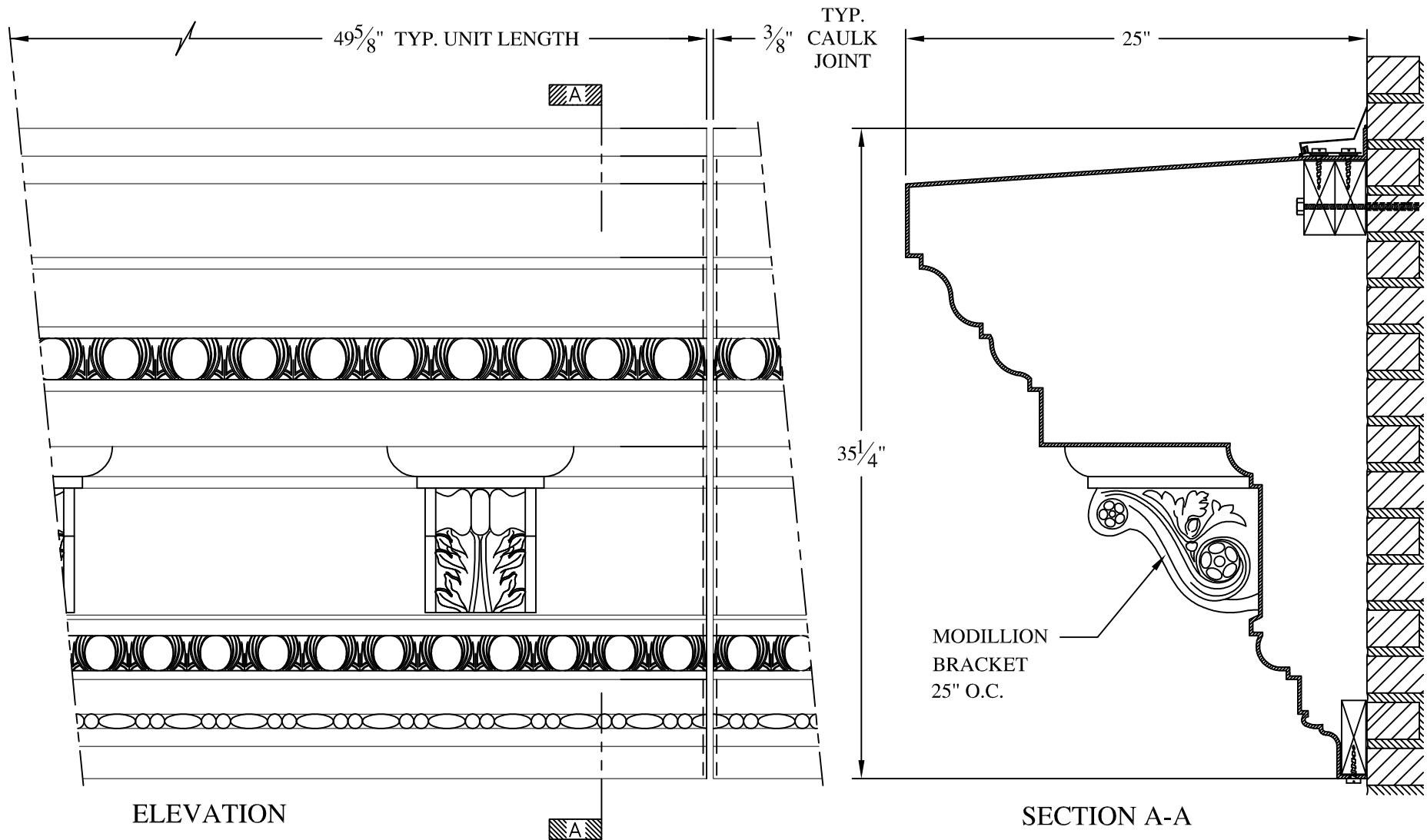



**NOTES:**

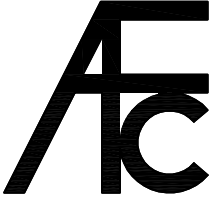

- (1) Treated Wood Blocking, Framing, Fasteners Anchors & Installation by others.
- (2) Materials:  
Laminate— Fire Retardent Fiberglass  
Surface— U.V. Resistant Gel Coat
- (3) Typ. Wall Thickness – nom. 3/16"
- (4) Allow 3/8" Spacing for Caulk (by others)

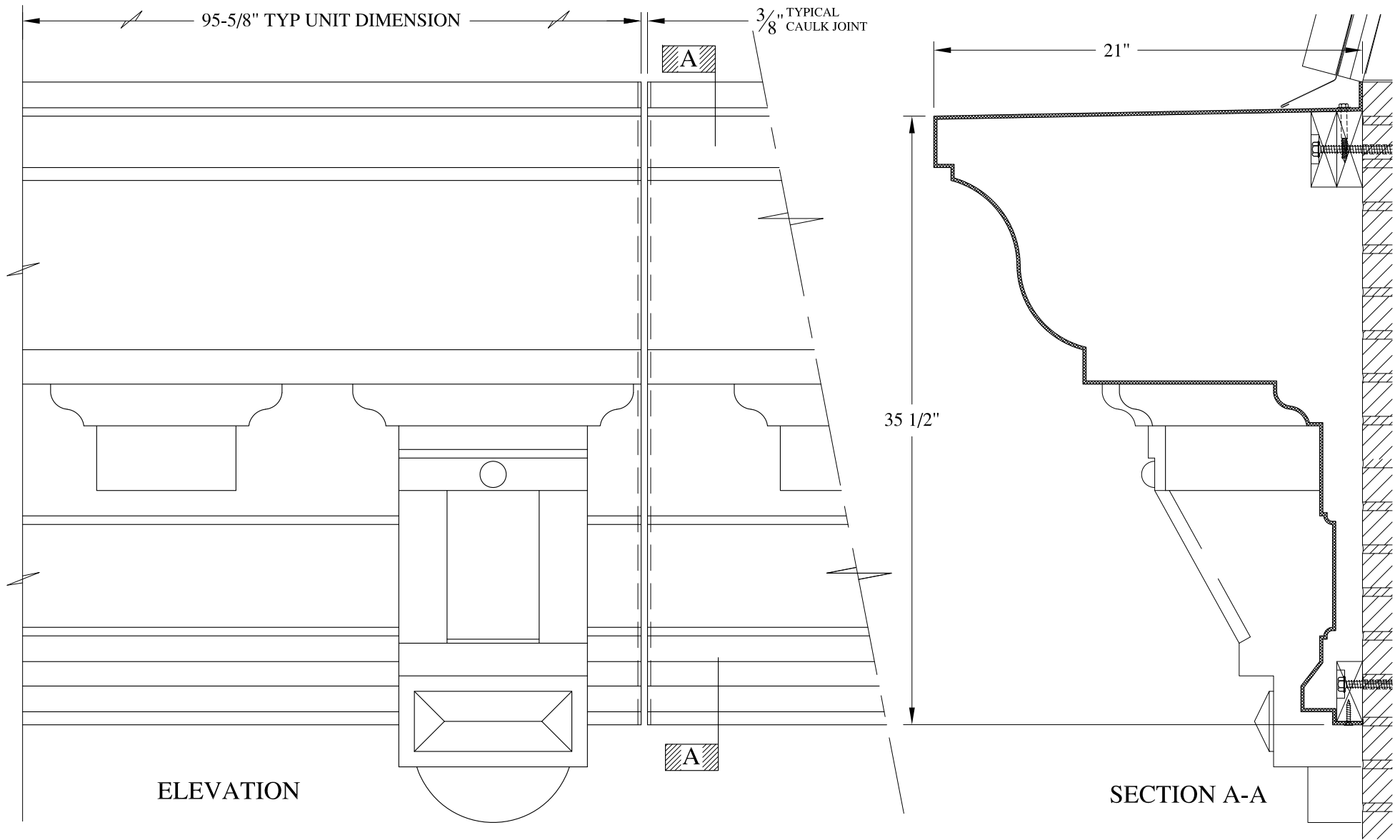
	<b>ARCH FIBERGLASS CORPORATION</b> 1395 MARCONI BLVD. COPIAGUE, NEW YORK 11726 631-842-4772 archfiberglass@aol.com		DRAWN: 
	SCALE: 1/8" = 1"	COLUMBIA	
	DATE: 12/12/12	WALL MOUNT TYPICAL SECTION & PARTIAL ELEVATION	
JOB SITE:		CONTRACTOR:	



**NOTES:**

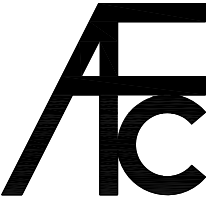

- (1) Treated Wood Blocking, Framing, Fasteners Anchors & Installation by others.
- (2) Materials:  
Laminate- Fire Retardant Fiberglass  
Surface- U.V. Resistant Gel Coat
- (3) Typ. Wall Thickness - nom. 3/16"
- (4) Allow 3/8" Spacing for Caulk (by others)

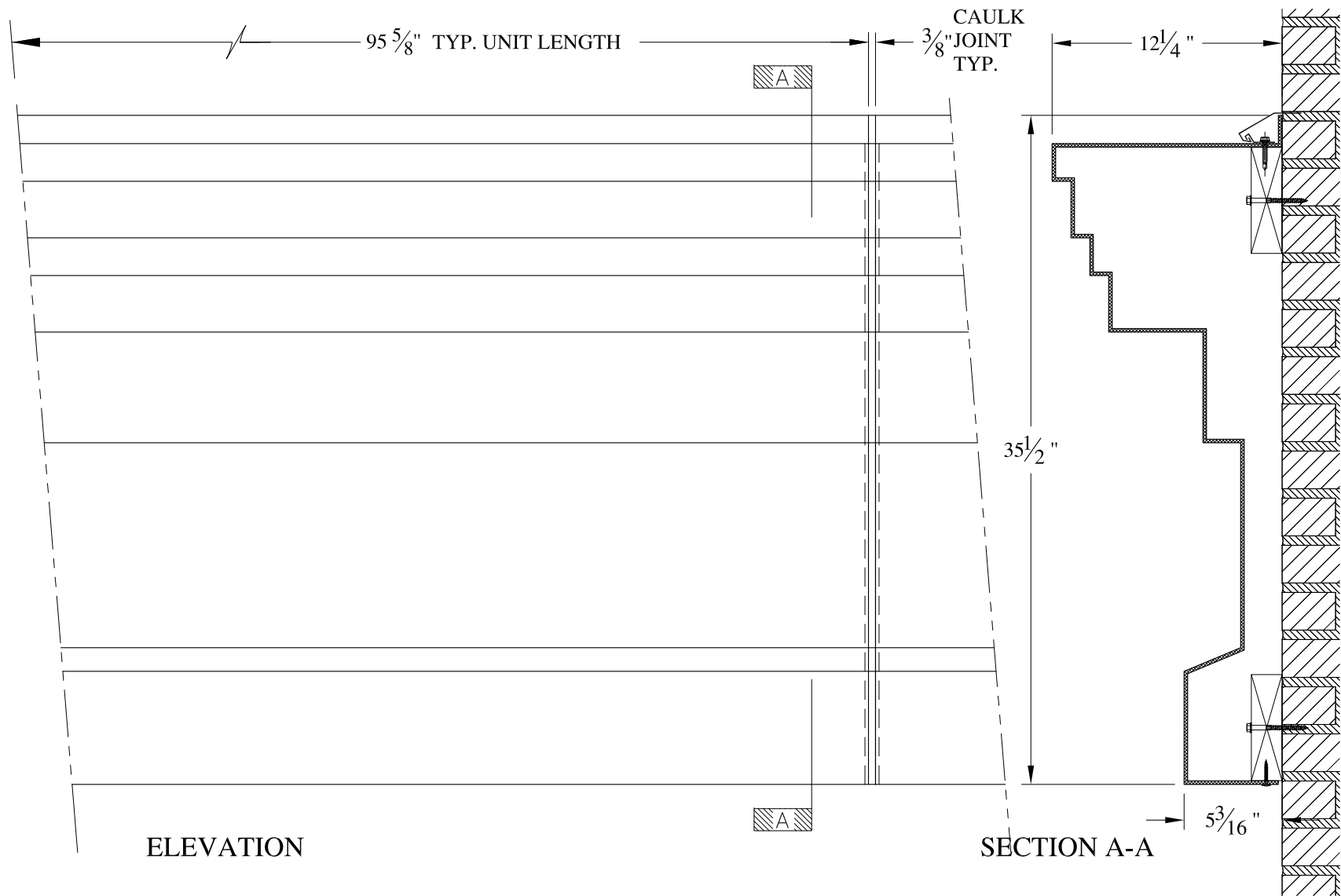
	<b>ARCH FIBERGLASS CORPORATION</b> <small>1395 MARCONI BLVD. COPIAGUE, NEW YORK 11726 631-842-4772  archfiberglass@aol.com</small>		
	SCALE: <b>1/8" = 1"</b>	<b>ST. LOUIS HALL</b> WALL MOUNT TYPICAL SECTION & PARTIAL ELEVATION	DRAWN: 
	DATE: <b>12/12/12</b>		DRAWING:
JOB SITE:		CONTRACTOR:	

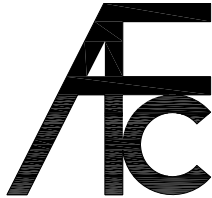

**NOTES:**

- (1) Treated Wood Blocking, Framing, Fasteners Anchors & Installation by others.
- (2) Materials:  
Laminate- Fire Retardent Fiberglass  
Surface- U.V. Resistant Gel Coat
- (3) Typ. Wall Thickness - nom. 3/16"
- (4) Allow 3/8" Spacing for Caulk (by others)

	<b>ARCH FIBERGLASS CORPORATION</b> <small>1395 MARCONI BLVD. COPIAGUE, NEW YORK 11726 631-842-4772  archfiberglass@aol.com</small>		<small>DRAWN:</small> 
	<small>SCALE:</small> <b>1/8" = 1"</b>	<b>SLICE ONE</b> <small>WALL MOUNT  TYPICAL SECTION &amp; PARTIAL ELEVATION</small>	
<small>JOB SITE:</small>		<small>CONTRACTOR:</small>	

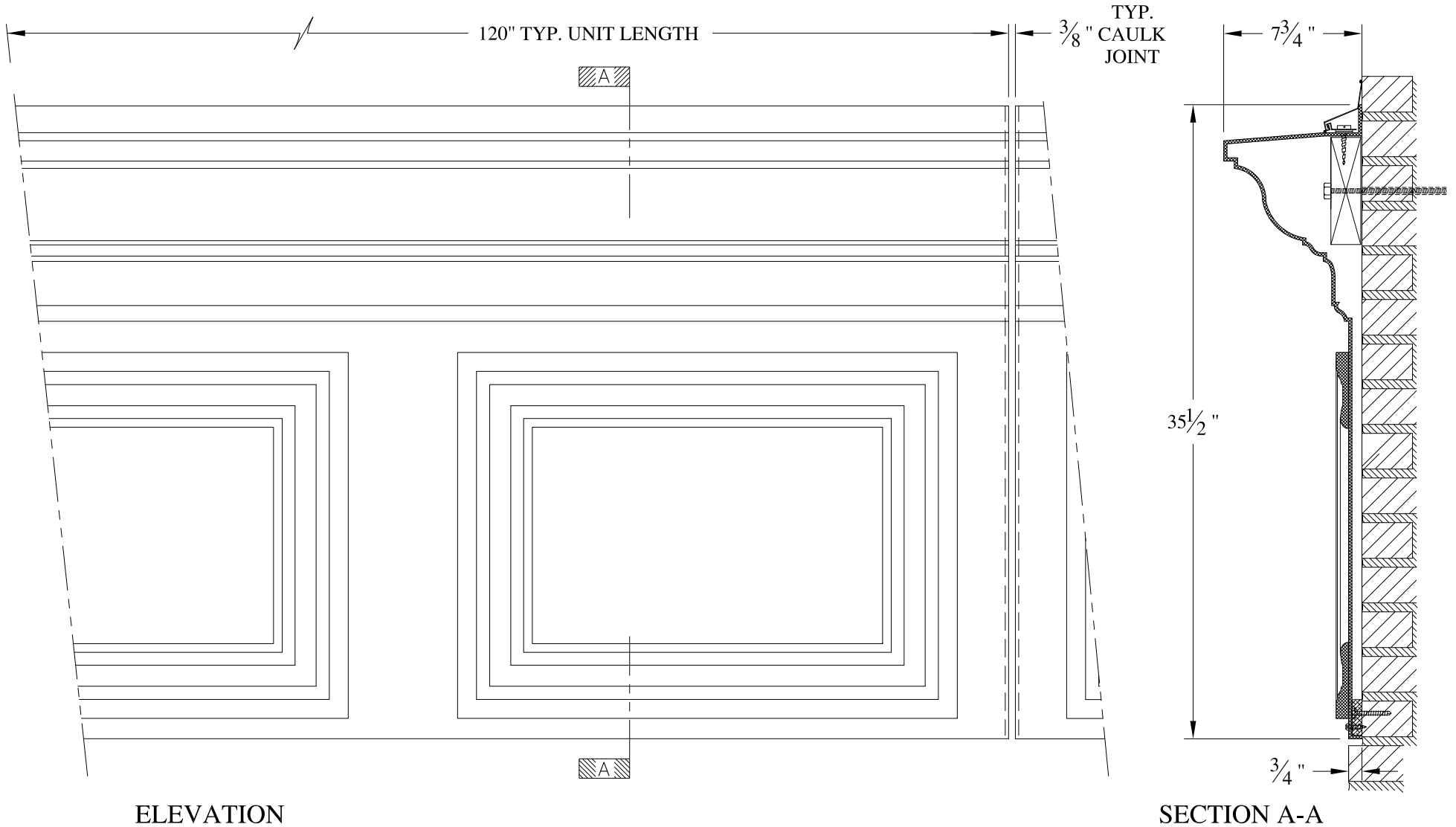

**NOTES:**

- (1) Treated Wood Blocking, Framing, Fasteners Anchors & Installation by others.
- (2) Materials:  
Laminate- Fire Retardant Fiberglass  
Surface- U.V. Resistant Gel Coat
- (3) Typ. Wall Thickness - nom. 3/16"
- (4) Allow 3/8" Spacing for Caulk (by others)

	<b>ARCH FIBERGLASS CORPORATION</b> 1395 MARCONI BLVD. COPIAGUE, NEW YORK 11726 631-842-4772 archfiberglass@aol.com		DRAWN: DRAWING:	
	SCALE: <b>1/8" = 1"</b>	<b>STRONG</b> WALL MOUNT TYPICAL SECTION & PARTIAL ELEVATION		
	DATE: <b>12/12/12</b>	CONTRACTOR:		
JOB SITE:		CONTRACTOR:		

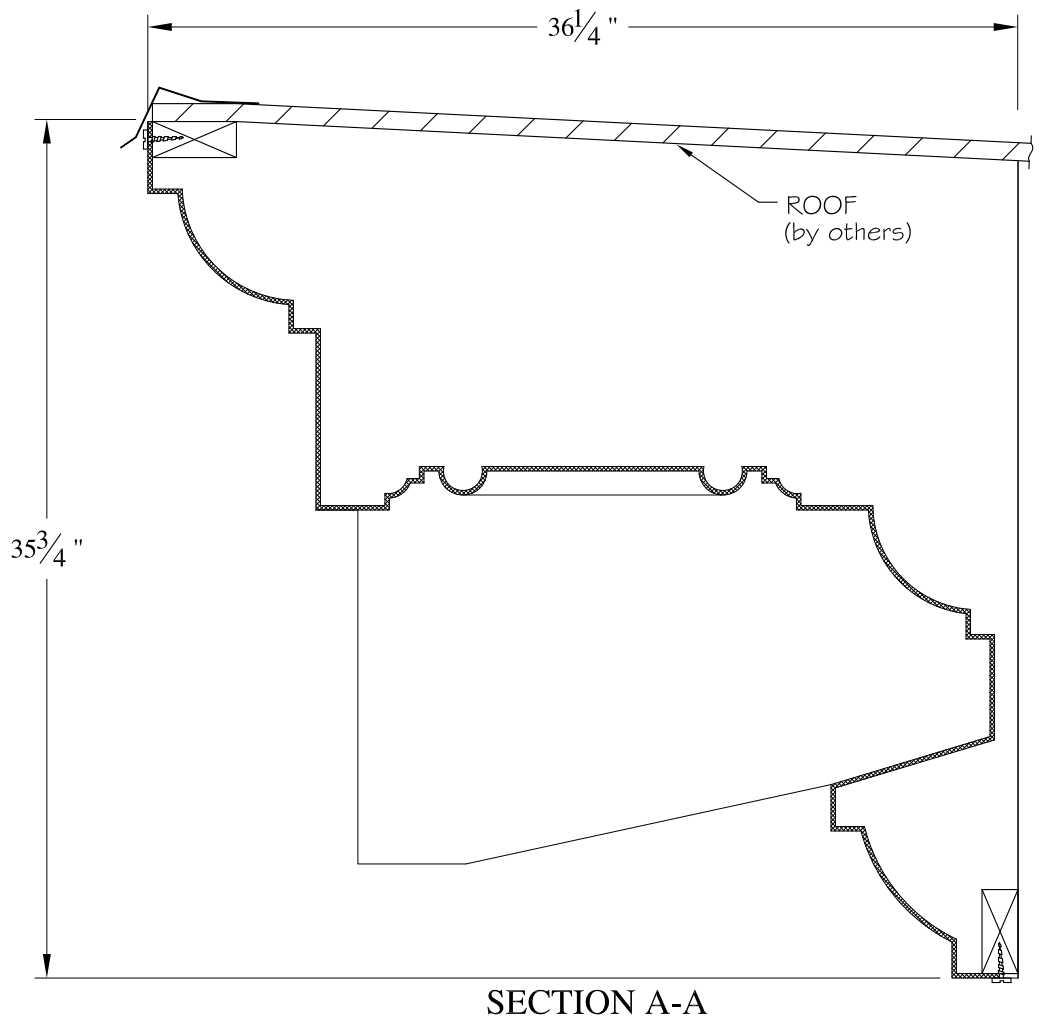
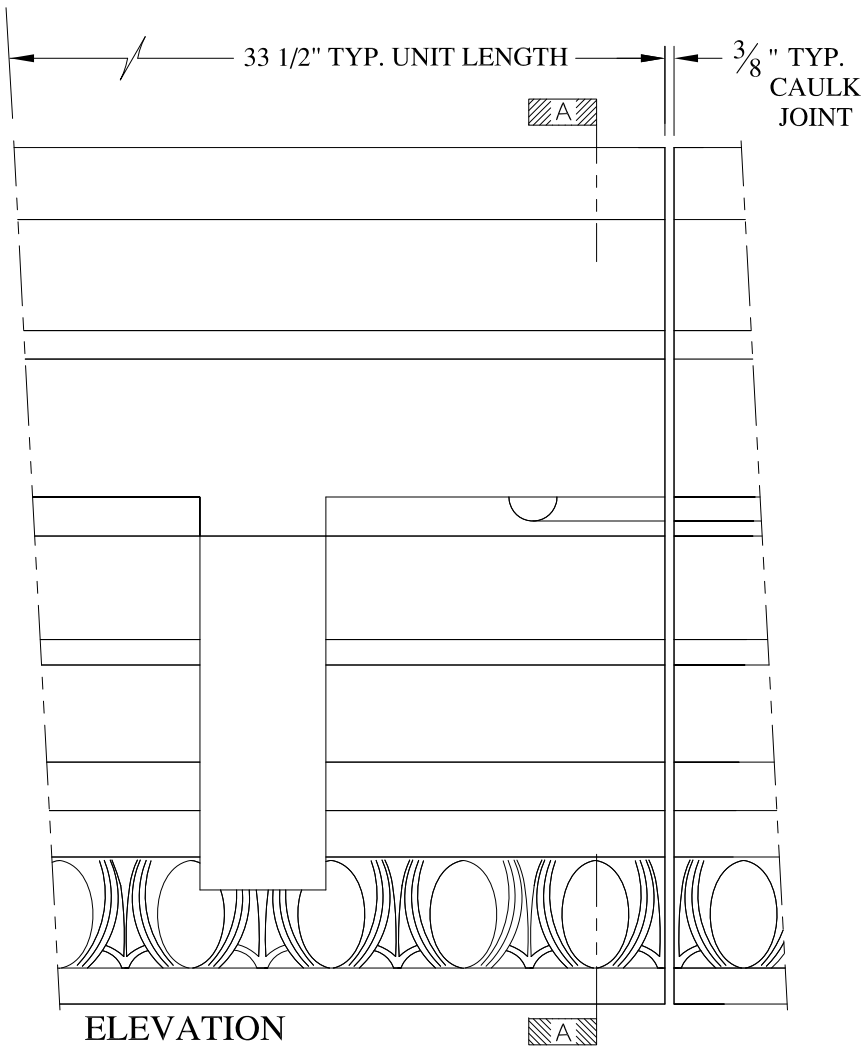

**NOTES:**

- (1) Treated Wood Blocking, Framing, Fasteners Anchors & Installation by others.
- (2) Materials:  
Laminate- Fire Retardent Fiberglass  
Surface- U.V. Resistant Gel Coat
- (3) Typ. Wall Thickness - nom. 3/16"
- (4) Allow 3/8" Spacing for Caulk (by others)

	<b>ARCH FIBERGLASS CORPORATION</b> 1395 MARCONI BLVD. COPIAGUE, NEW YORK 11726 631-842-4772 archfiberglass@aol.com		
	SCALE: <b>1/8" = 1"</b>	<b>GRAND</b> HAUNCH MOUNT TYPICAL SECTION & PARTIAL ELEVATION	DRAWN: 
DATE: <b>12/12/12</b>		DRAWING:	
JOB SITE:		CONTRACTOR:	



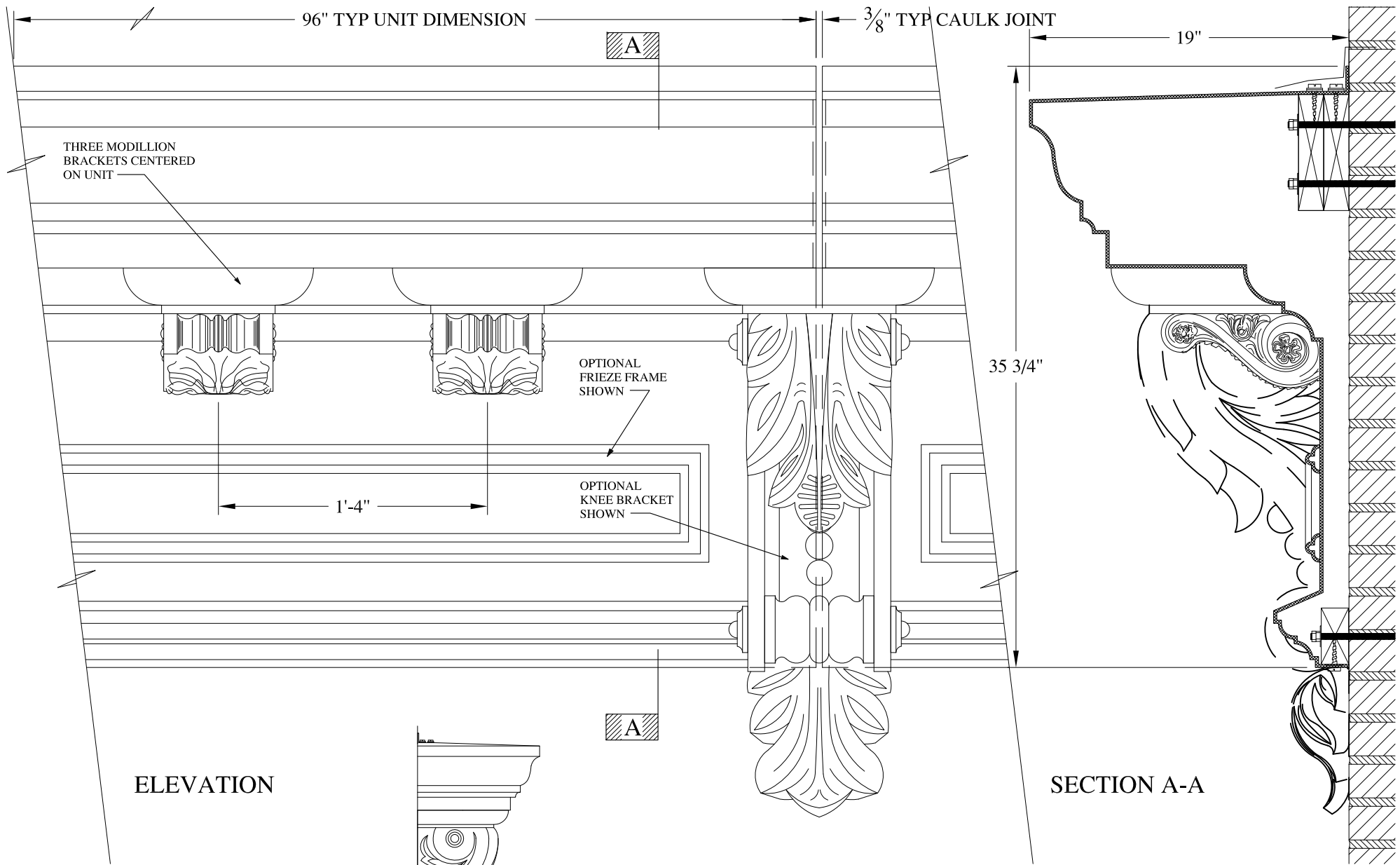

**NOTES:**

- (1) Treated Wood Blocking, Framing, Fasteners Anchors & Installation by others.
- (2) Materials:  
Laminate- Fire Retardent Fiberglass  
Surface- U.V. Resistant Gel Coat
- (3) Typ. Wall Thickness - nom. 3/16"
- (4) Allow 3/8" Spacing for Caulk (by others)

OPTIONAL  
KNEE BRACKET  
ELEVATION  
N.T.S.

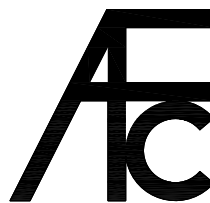

**ARCH FIBERGLASS CORPORATION**

1395 MARCONI BLVD. COPIAGUE, NEW YORK 11726 631-842-4772  
archfiberglass@aol.com

SCALE:  
1/8" = 1"  
DATE:  
12/12/12

**PARK PLACE**  
WALL MOUNT  
TYPICAL SECTION & PARTIAL ELEVATION

DRAWN:   
DRAWING:

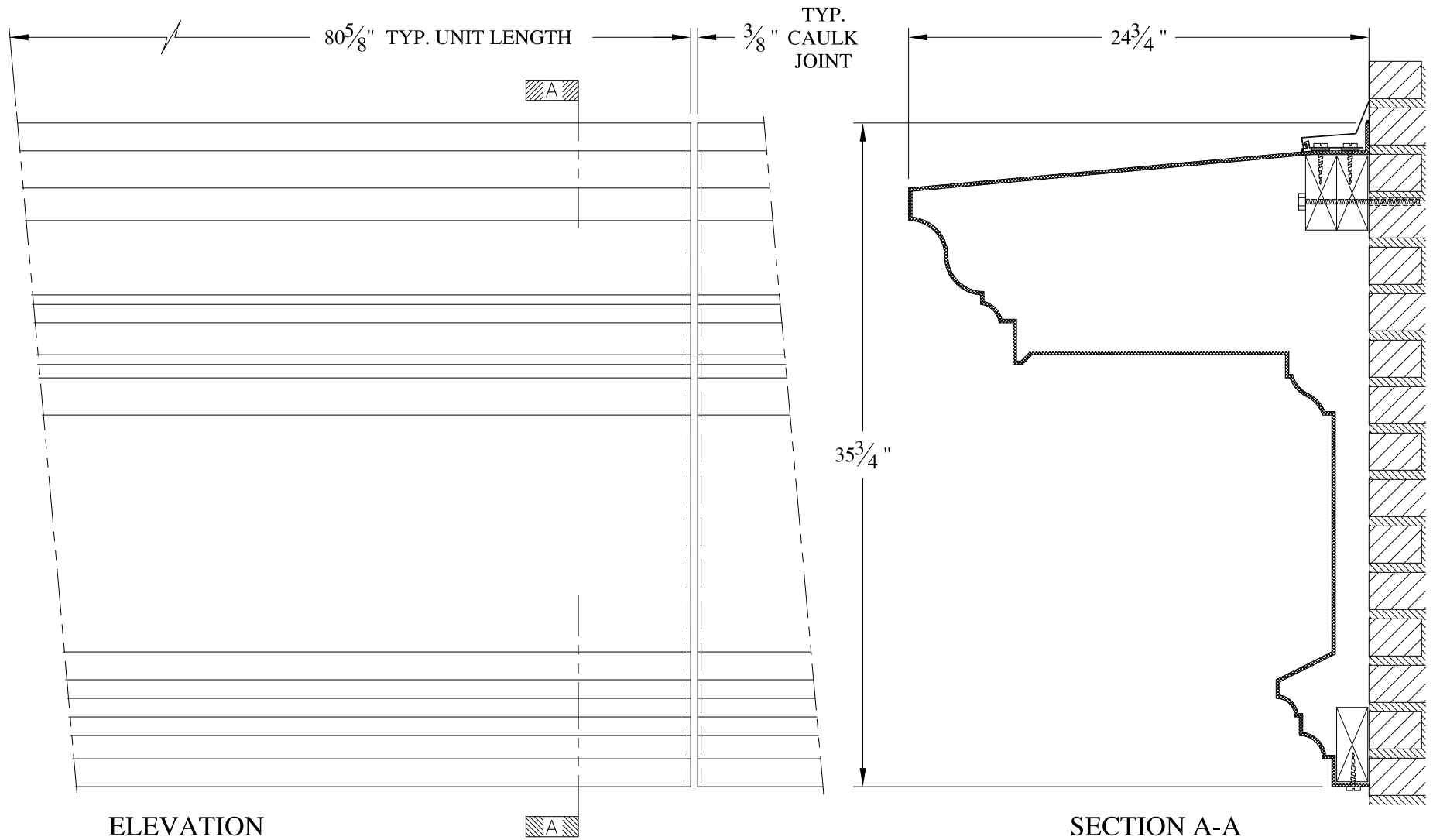

JOB SITE:

CONTRACTOR:

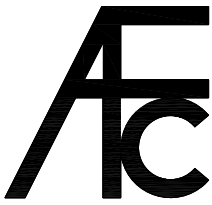

**NOTES:**

- (1) Treated Wood Blocking, Framing, Fasteners Anchors & Installation by others.
- (2) Materials:  
Laminate- Fire Retardent Fiberglass  
Surface- U.V. Resistant Gel Coat
- (3) Typ. Wall Thickness - nom. 3/16"
- (4) Allow 3/8" Spacing for Caulk (by others)

	<b>ARCH FIBERGLASS CORPORATION</b> 1395 MARCONI BLVD. COPIAGUE, NEW YORK 11726 631-842-4772 archfiberglass@aol.com		DRAWN: 
	SCALE: <b>1/8" = 1"</b>	<b>WILSON AVENUE SCHOOL</b> WALL MOUNT TYPICAL SECTION & PARTIAL ELEVATION	
JOB SITE:		CONTRACTOR:	



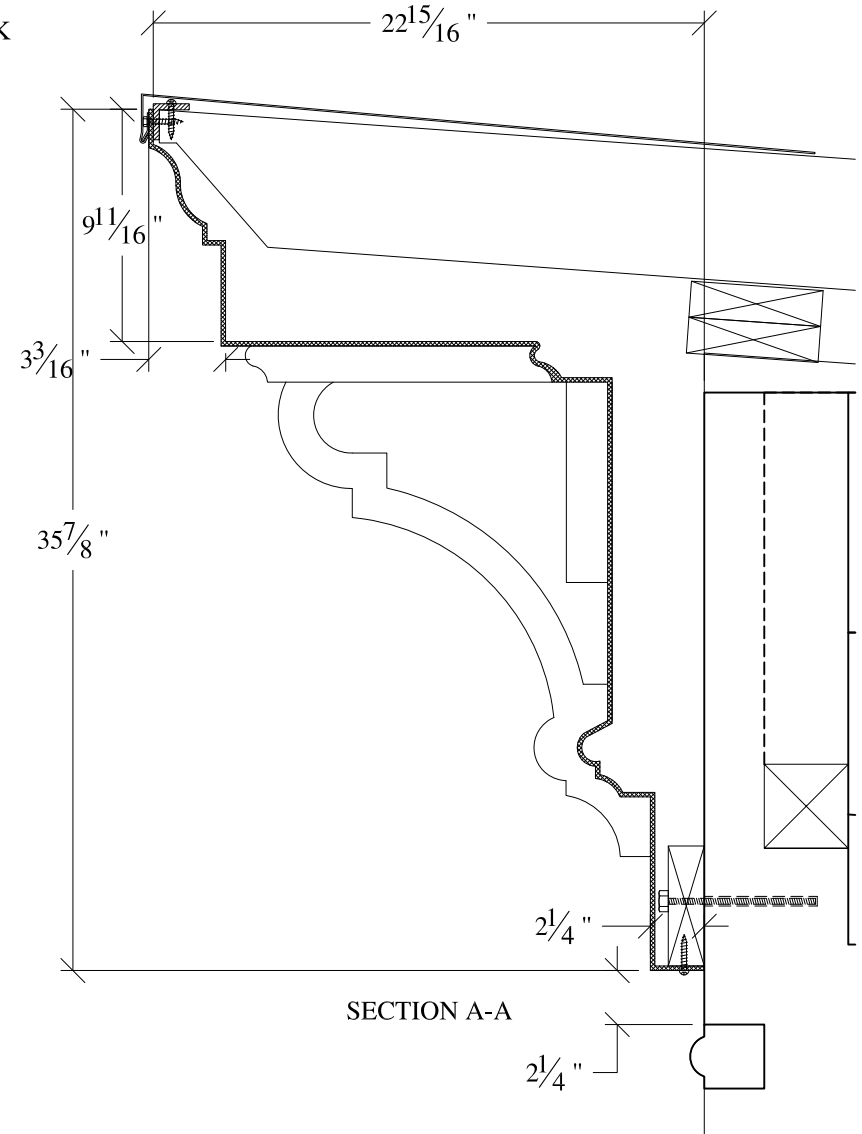
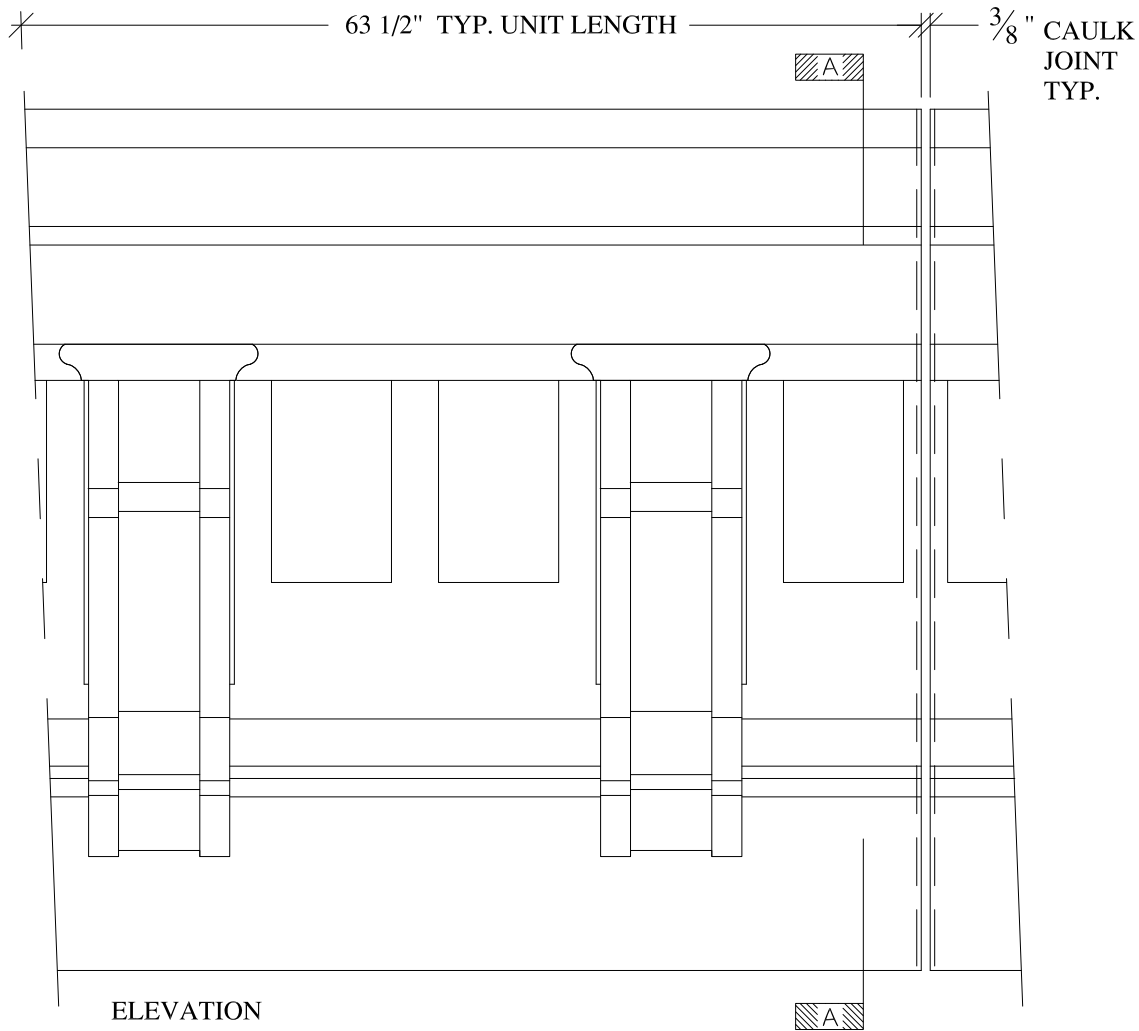

**NOTES:**

- (1) Treated Wood Blocking, Framing, Fasteners Anchors # Installation by others.
- (2) Materials:  
Laminate- Fire Retardent Fiberglass  
Surface- U.V. Resistant Gel Coat
- (3) Typ. Wall Thickness - nom. 3/16"
- (4) Allow 3/8" Spacing for Caulk (by others)

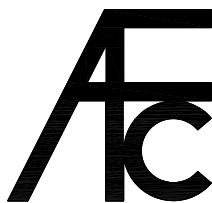

**ARCH FIBERGLASS CORPORATION**

1395 MARCONI BLVD. COPIAGUE, NEW YORK 11726 631-842-4772  
archfiberglass@aol.com

SCALE:  
1/8" = 1"  
DATE:  
12/12/12

**LEE**  
HAUNCH MOUNT  
TYPICAL SECTION & PARTIAL ELEVATION

DRAWN:   
DRAWING:

JOB SITE:

CONTRACTOR:

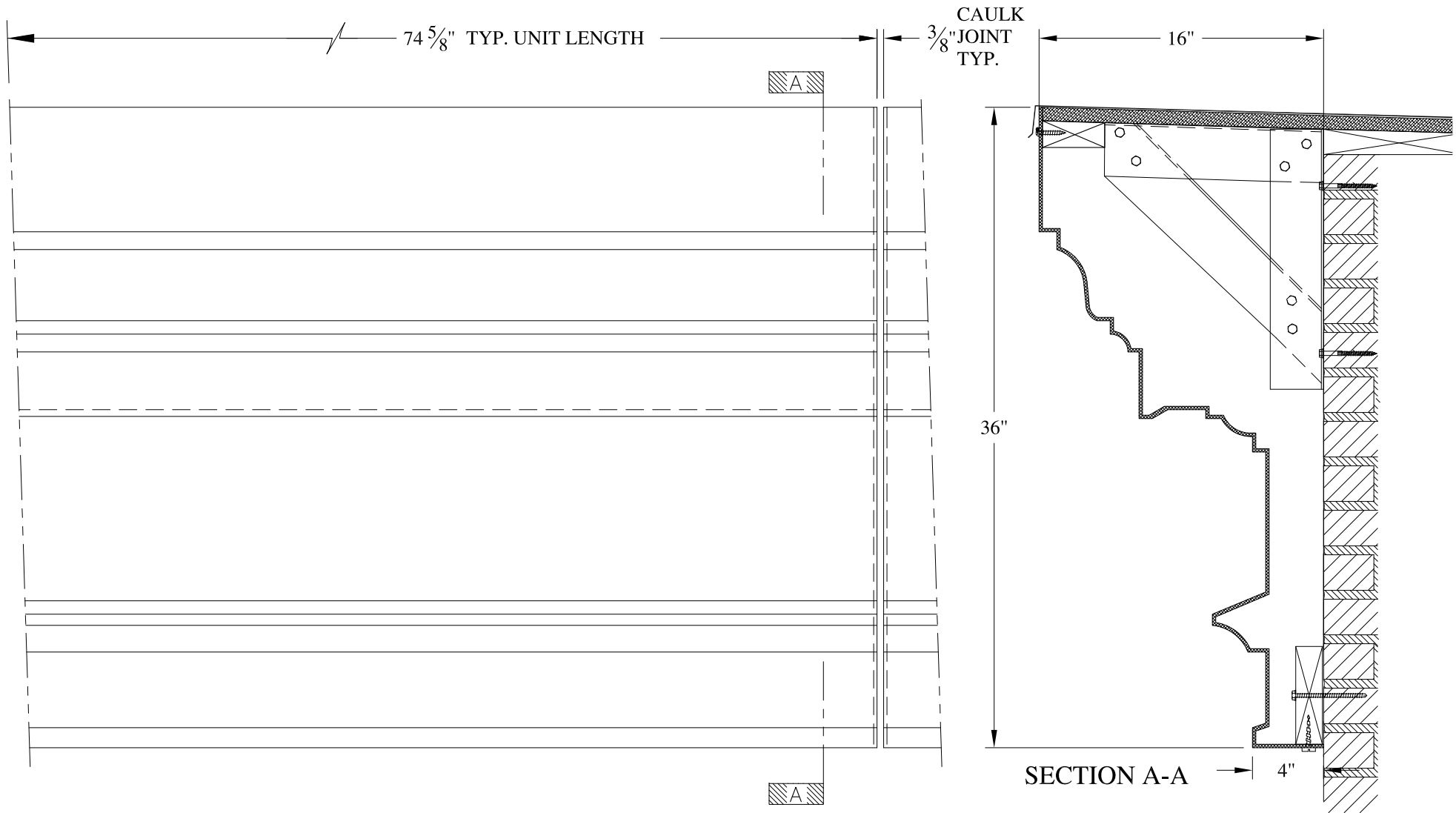

**NOTES:**

- (1) Treated Wood Blocking, Framing, Fasteners Anchors & Installation by others.
- (2) Materials:  
Laminate- Fire Retardent Fiberglass  
Surface- U.V. Resistant Gel Coat
- (3) Typ. Wall Thickness - nom. 3/16"
- (4) Allow 3/8" Spacing for Caulk (by others)

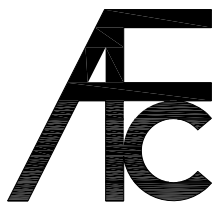

**ARCH FIBERGLASS CORPORATION**

1395 MARCONI BLVD. COPIAGUE, NEW YORK 11726 631-842-4772  
archfiberglass@aol.com

SCALE:  
**1/8" = 1"**

DATE:  
**12/12/12**

**33 EAST 20th ST. LOWER**

HAUNCH MOUNT  
TYPICAL SECTION & PARTIAL ELEVATION

DRAWN: 

DRAWING:

JOB SITE:

CONTRACTOR:

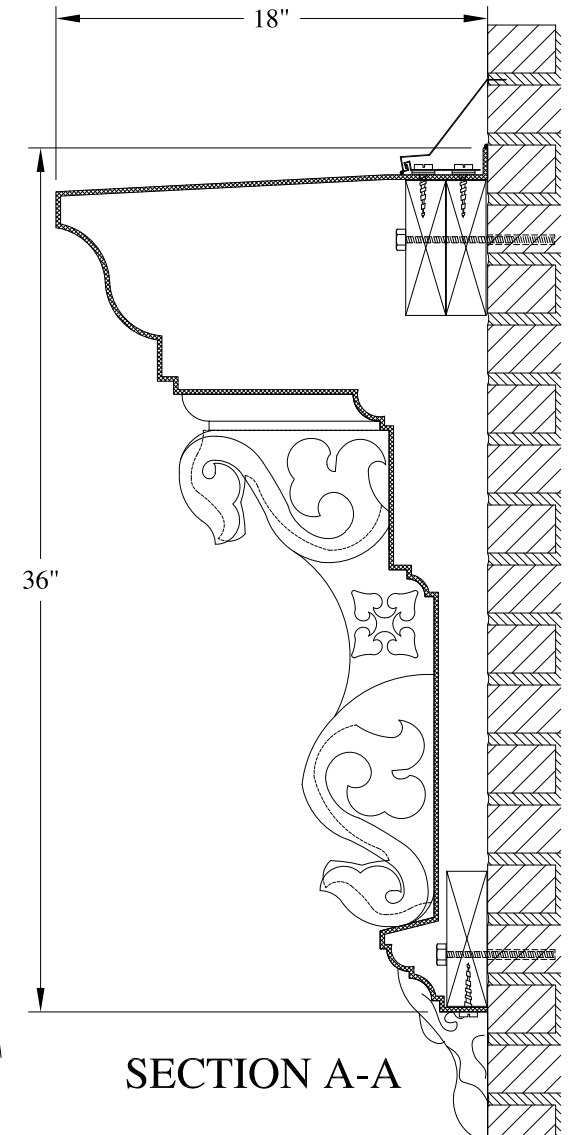
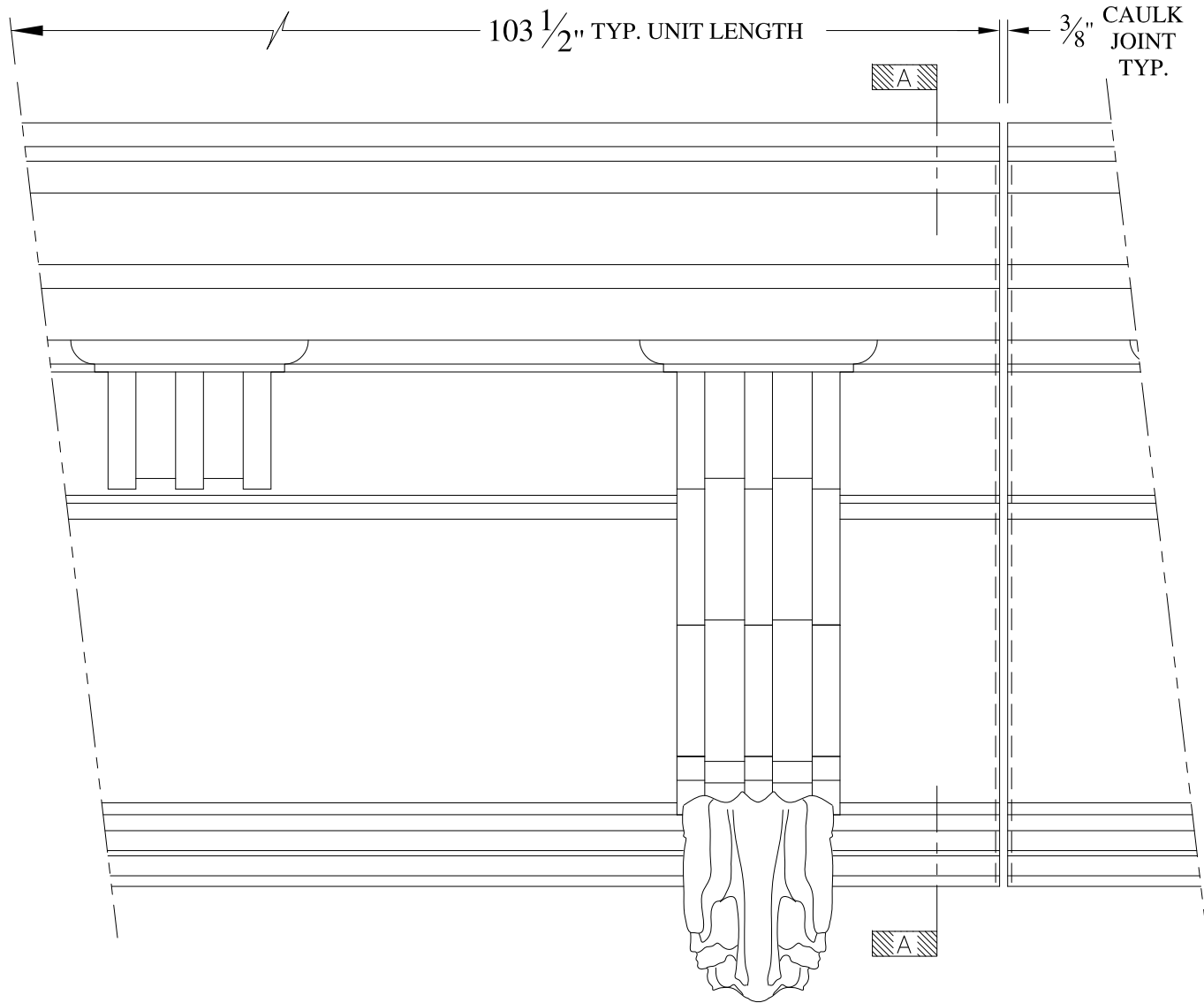

**NOTES:**

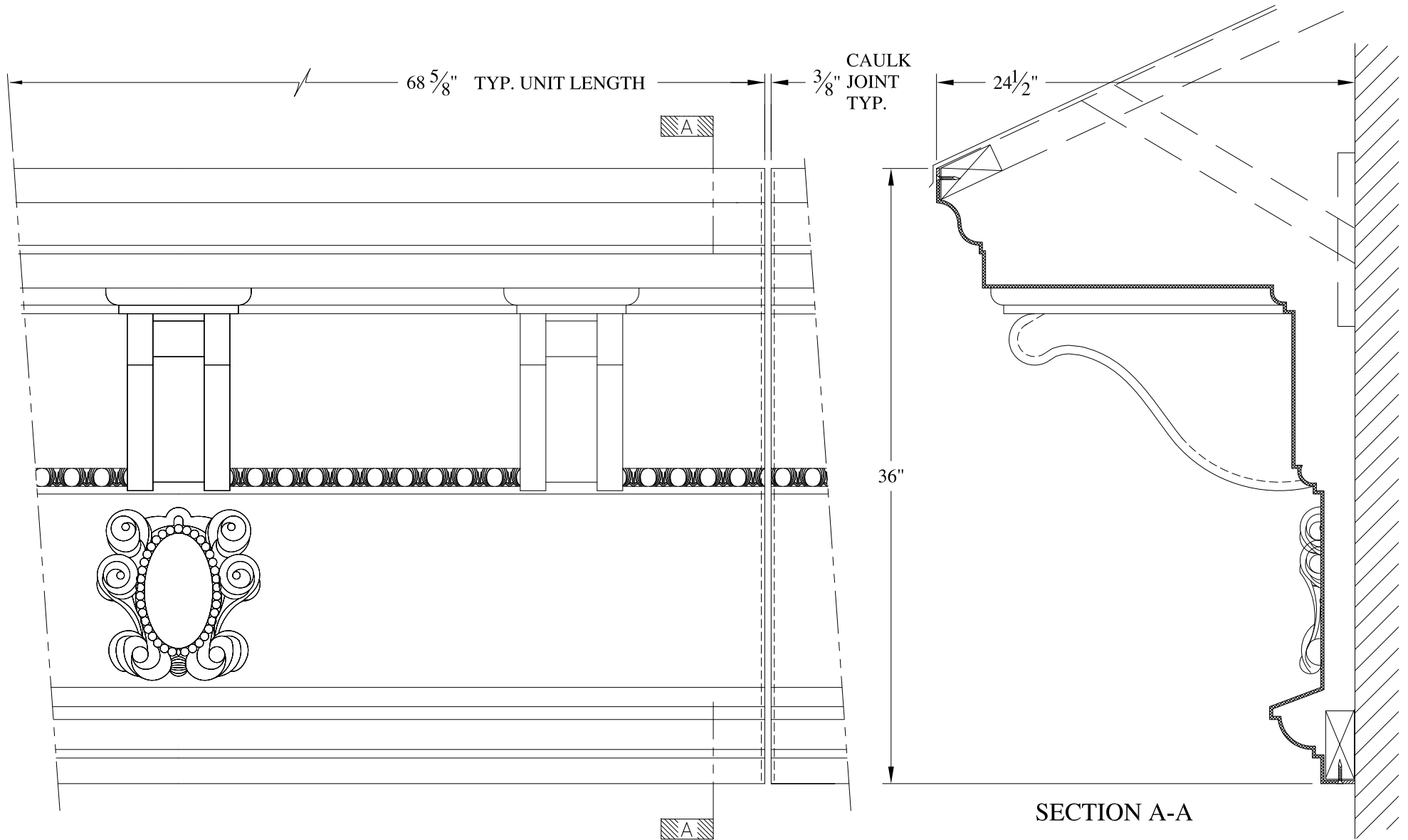

- (1) Treated Wood Blocking, Framing, Fasteners Anchors & Installation by others.
- (2) Materials:  
Laminate- Fire Retardent Fiberglass  
Surface- U.V. Resistant Gel Coat
- (3) Typ. Wall Thickness - nom. 3/16"
- (4) Allow 3/8" Spacing for Caulk (by others)

	<b>ARCH FIBERGLASS CORPORATION</b> 1395 MARCONI BLVD. COPIAGUE, NEW YORK 11726 631-842-4772 archfiberglass@aol.com		DRAWN:
	SCALE: <b>1/8" = 1"</b>	<b>316 FIFTH AVENUE</b>  WALL MOUNT TYPICAL SECTION & PARTIAL ELEVATION	
JOB SITE:		CONTRACTOR:	

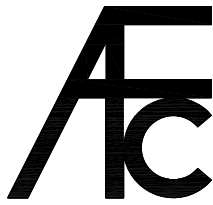

**NOTES:**

- (1) Treated Wood Blocking, Framing, Fasteners Anchors & Installation by others.
- (2) Materials:  
Laminate- Fire Retardent Fiberglass  
Surface- U.V. Resistant Gel Coat
- (3) Typ. Wall Thickness - nom. 3/16"
- (4) Allow 3/8" Spacing for Caulk (by others)

	<b>ARCH FIBERGLASS CORPORATION</b> <small>1395 MARCONI BLVD. COPIAGUE, NEW YORK 11726 631-842-4772  archfiberglass@aol.com</small>		<small>DRAWN:</small> 
	<small>SCALE:</small> <b>1/8" = 1"</b>	<b>421 WEST 48th STREET</b>  <small>FRAME MOUNT  TYPICAL SECTION &amp; PARTIAL ELEVATION</small>	<small>DRAWING:</small>
<small>JOB SITE:</small>		<small>CONTRACTOR:</small>	





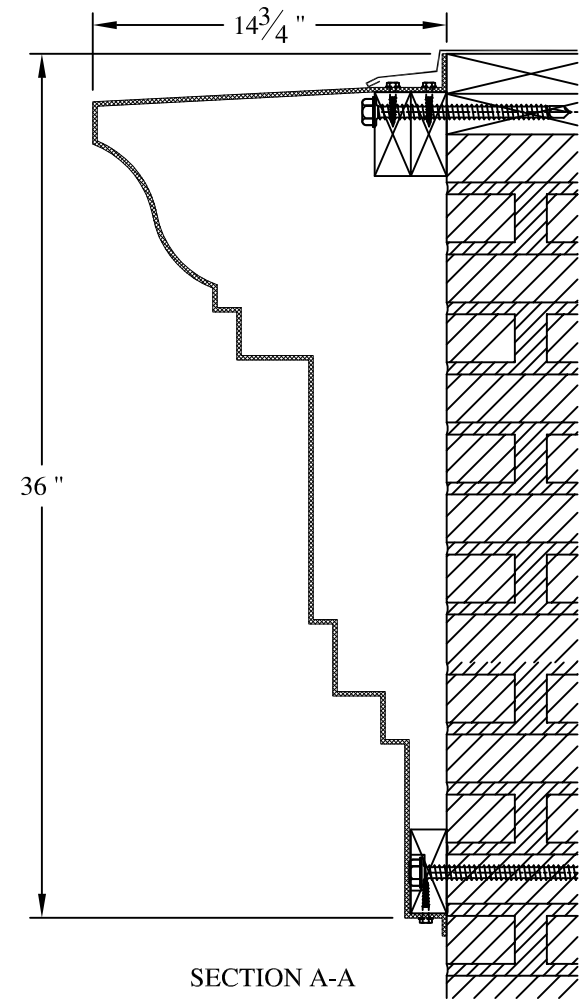
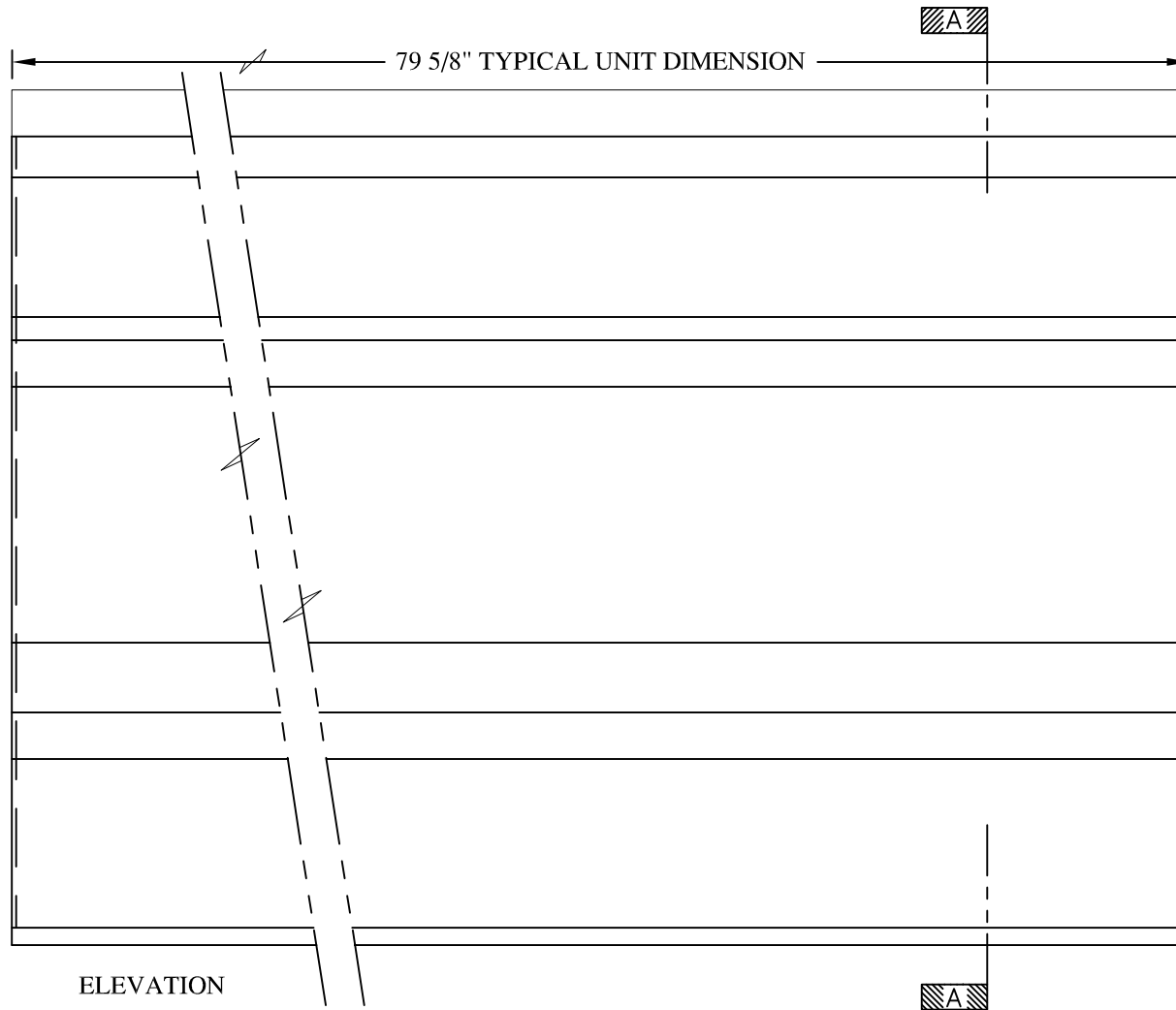



**NOTES:**

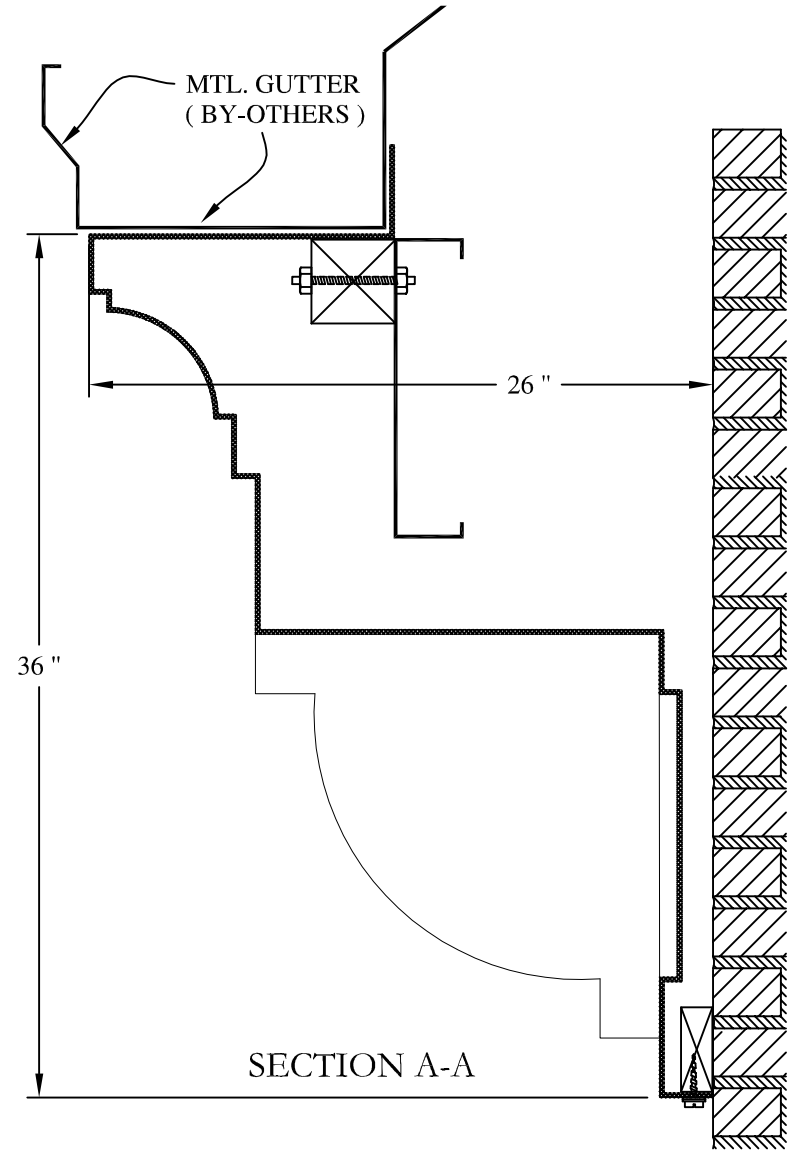
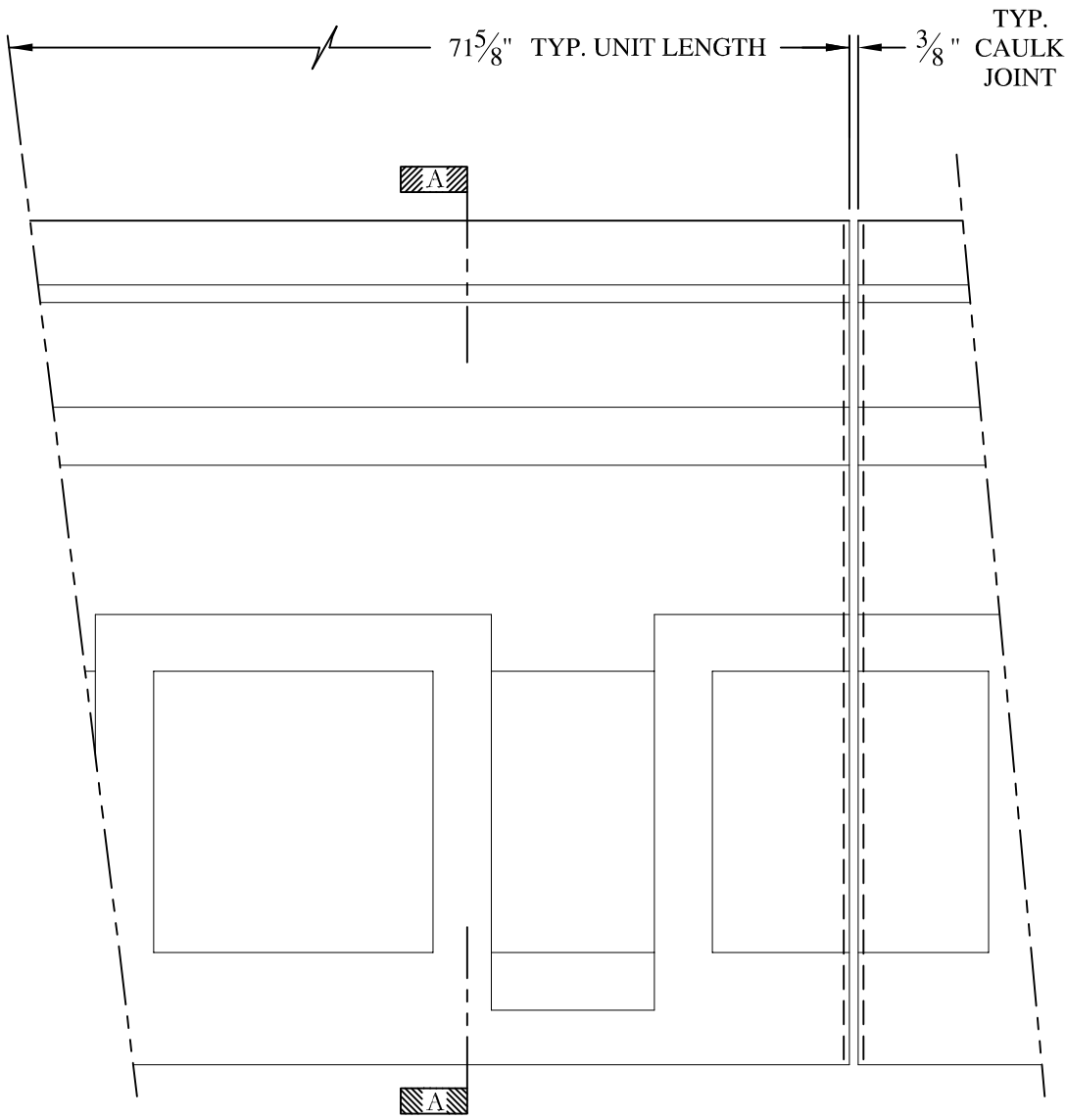

- (1) Treated Wood Blocking, Framing, Fasteners Anchors & Installation by others.
- (2) Materials:  
Laminate- Fire Retardent Fiberglass  
Surface- U.V. Resistant Gel Coat
- (3) Typ. Wall Thickness - nom. 3/16"
- (4) Allow 3/8" Spacing for Caulk (by others)

	<b>ARCH FIBERGLASS CORPORATION</b> 1395 MARCONI BLVD. COPIAGUE, NEW YORK 11726 631-842-4772 <a href="mailto:archfiberglass@aol.com">archfiberglass@aol.com</a>		DRAWN: 
	SCALE: 1/8" = 1"	BLEECKER STREET	DRAWING:
	DATE: 12/12/12	WALL MOUNT TYPICAL SECTION & PARTIAL ELEVATION	
JOB SITE:		CONTRACTOR:	

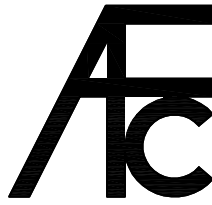

**NOTES:**

- (1) Treated Wood Blocking, Framing, Fasteners Anchors & Installation by others.
- (2) Materials:  
Laminate- Fire Retardent Fiberglass  
Surface- U.V. Resistant Gel Coat
- (3) Typ. Wall Thickness - nom. 3/16"
- (4) Allow 3/8" Spacing for Caulk (by others)

	<b>ARCH FIBERGLASS CORPORATION</b> 1395 MARCONI BLVD. COPIAGUE, NEW YORK 11726 631-842-4772 <a href="mailto:archfiberglass@aol.com">archfiberglass@aol.com</a>		DRAWN: 
	SCALE: <b>1/8" = 1"</b>	<b>COBBLE HILL</b>	
	DATE: <b>12/12/12</b>	GUTTER MOUNT TYPICAL SECTION & PARTIAL ELEVATION	
JOB SITE:		CONTRACTOR:	





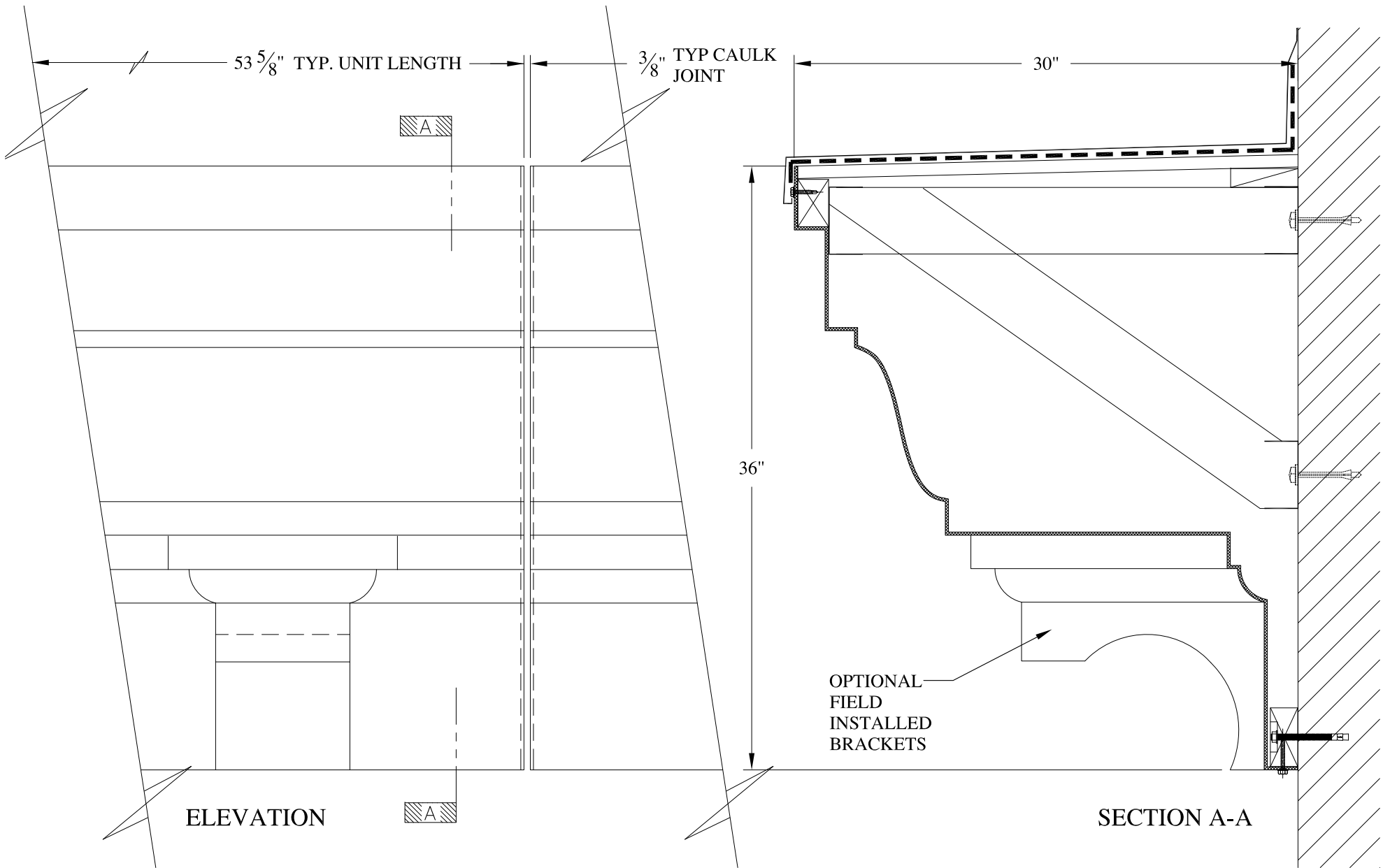

**NOTES:**

- (1) Treated Wood Blocking, Framing, Fasteners Anchors & Installation by others.
- (2) Materials:  
Laminate- Fire Retardent Fiberglass  
Surface- U.V. Resistant Gel Coat
- (3) Typ. Wall Thickness - nom. 3/16"
- (4) Allow 3/8" Spacing for Caulk (by others)

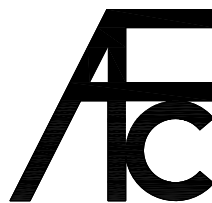

**ARCH FIBERGLASS CORPORATION**

1395 MARCONI BLVD. COPIAGUE, NEW YORK 11726 631-842-4772  
archfiberglass@aol.com

SCALE:  
1/8" = 1"  
DATE:  
12/12/12

**GREAT JONES MINOR**

FRAME MOUNT  
TYPICAL SECTION & PARTIAL ELEVATION

DRAWN:   
DRAWING:

JOB SITE:

CONTRACTOR:

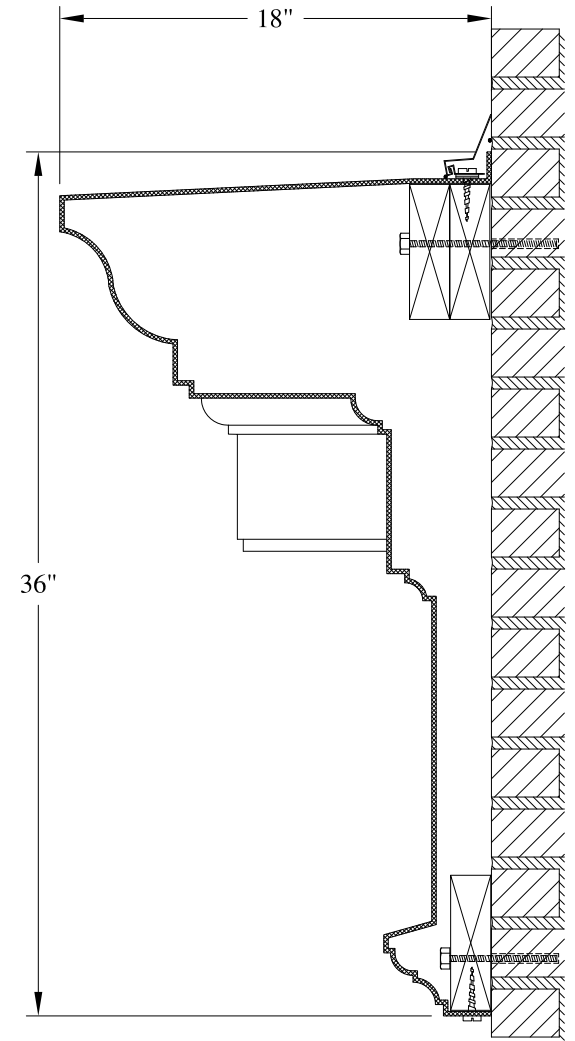
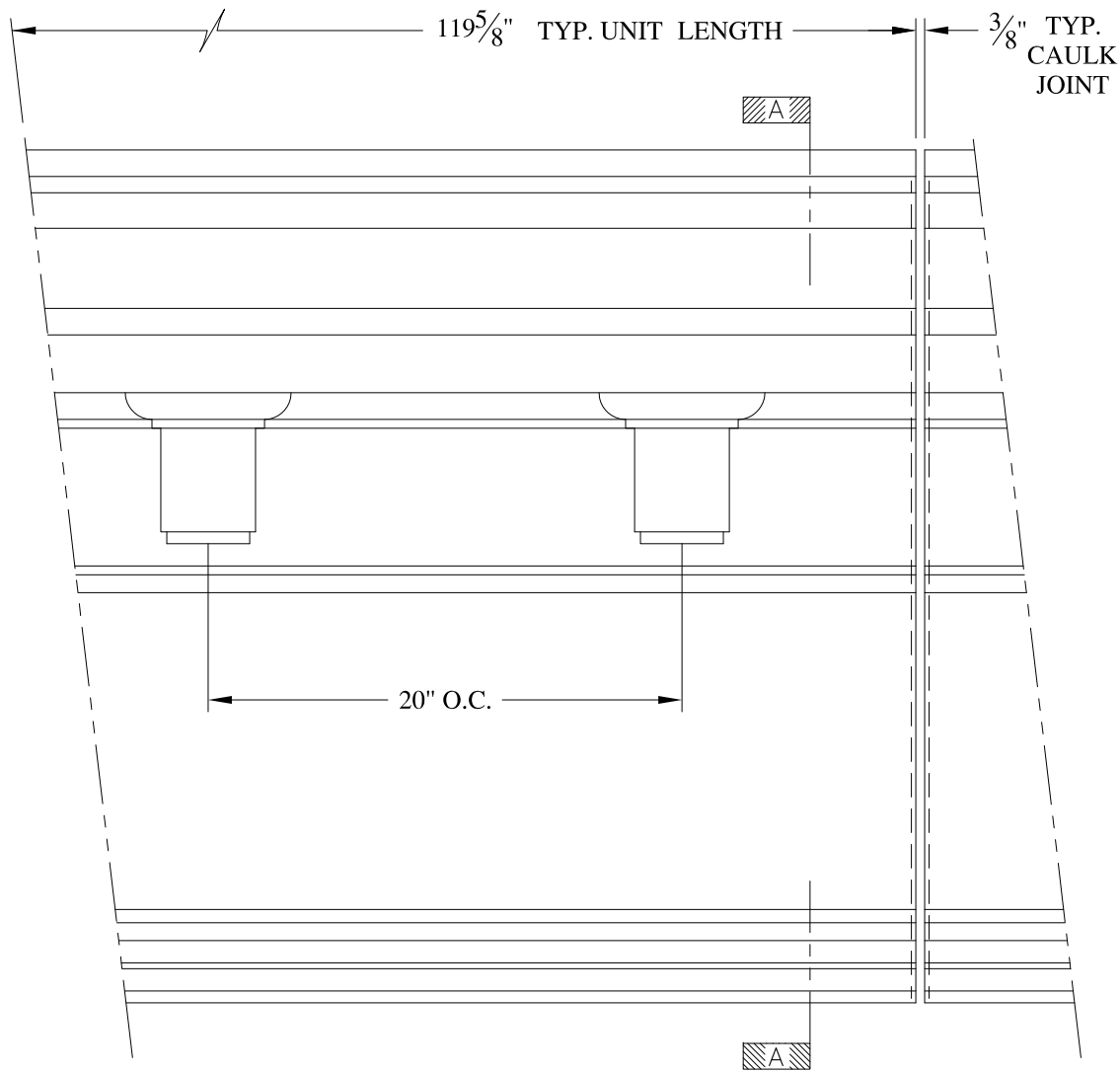

SECTION A-A

**NOTES:**

- (1) Treated Wood Blocking, Framing, Fasteners Anchors & Installation by others.
- (2) Materials:  
Laminate- Fire Retardent Fiberglass  
Surface- U.V. Resistant Gel Coat
- (3) Typ. Wall Thickness - nom. 3/16"
- (4) Allow 3/8" Spacing for Caulk (by others)



	<b>ARCH FIBERGLASS CORPORATION</b> 1395 MARCONI BLVD. COPIAGUE, NEW YORK 11726 631-842-4772 archfiberglass@aol.com		DRAWN:
	SCALE: <b>1/8" = 1"</b>	<b>JOSHUA 36 w/ CORBELS</b>	
	DATE: <b>12/12/12</b>	WALL MOUNT TYPICAL SECTION & PARTIAL ELEVATION	
JOB SITE:		CONTRACTOR:	

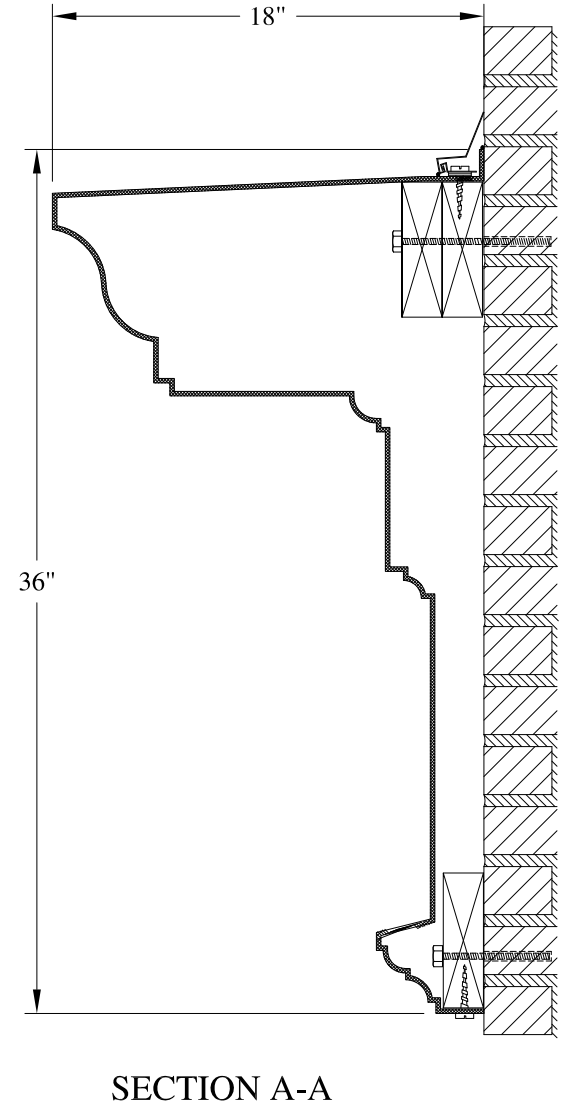
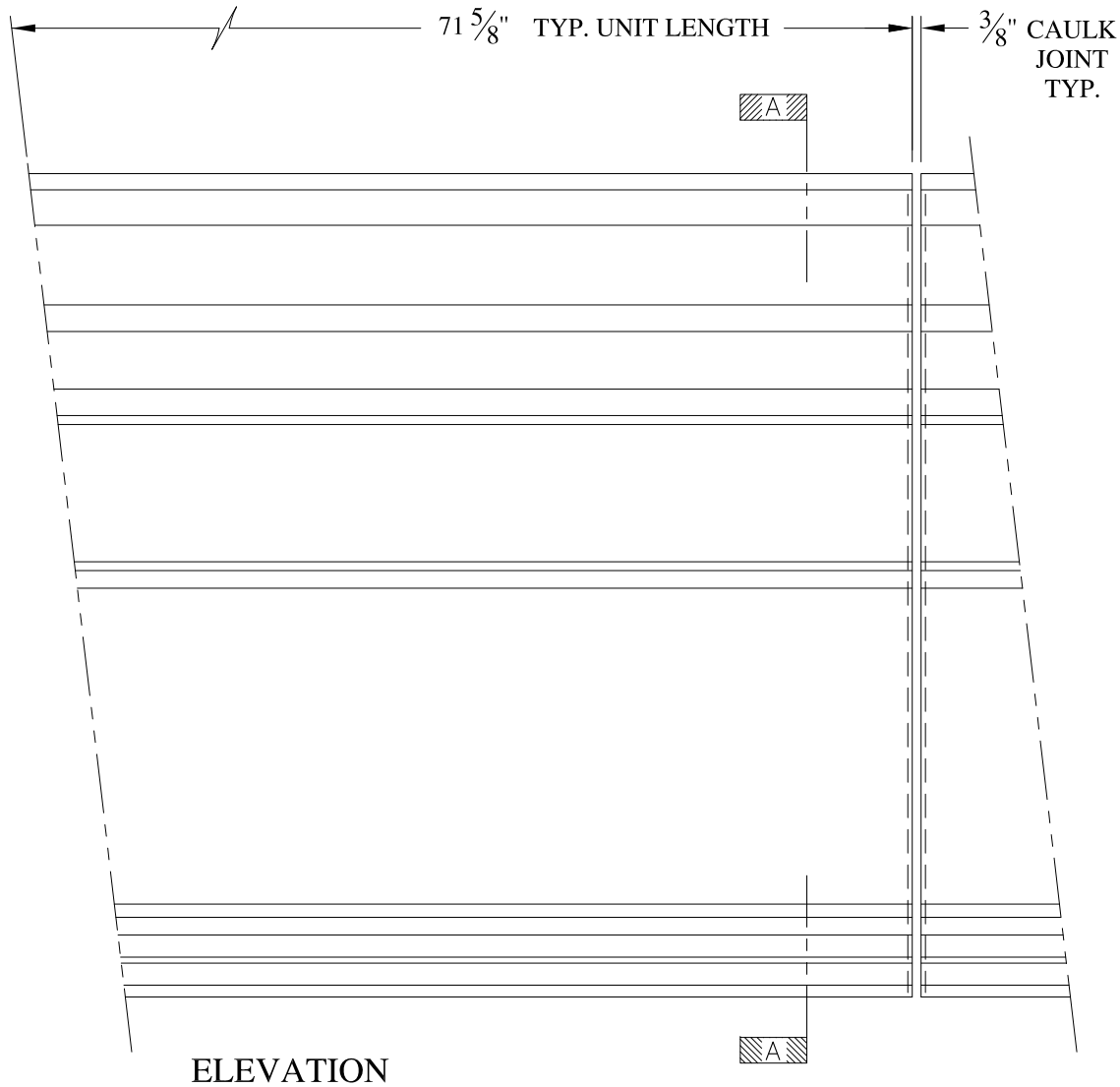

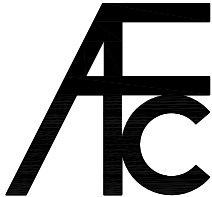

**NOTES:**

- (1) Treated Wood Blocking, Framing, Fasteners Anchors & Installation by others.
- (2) Materials:  
Laminate- Fire Retardent Fiberglass  
Surface- U.V. Resistant Gel Coat
- (3) Typ. Wall Thickness - nom. 3/16"
- (4) Allow 3/8" Spacing for Caulk (by others)

	<b>ARCH FIBERGLASS CORPORATION</b> 1395 MARCONI BLVD. COPIAGUE, NEW YORK 11726 631-842-4772 archfiberglass@aol.com		DRAWN: 
	SCALE: <b>1/8" = 1"</b>	<b>JOSHUA 36 X 72</b>  WALL MOUNT TYPICAL SECTION & PARTIAL ELEVATION	DRAWING:
JOB SITE:		CONTRACTOR:	



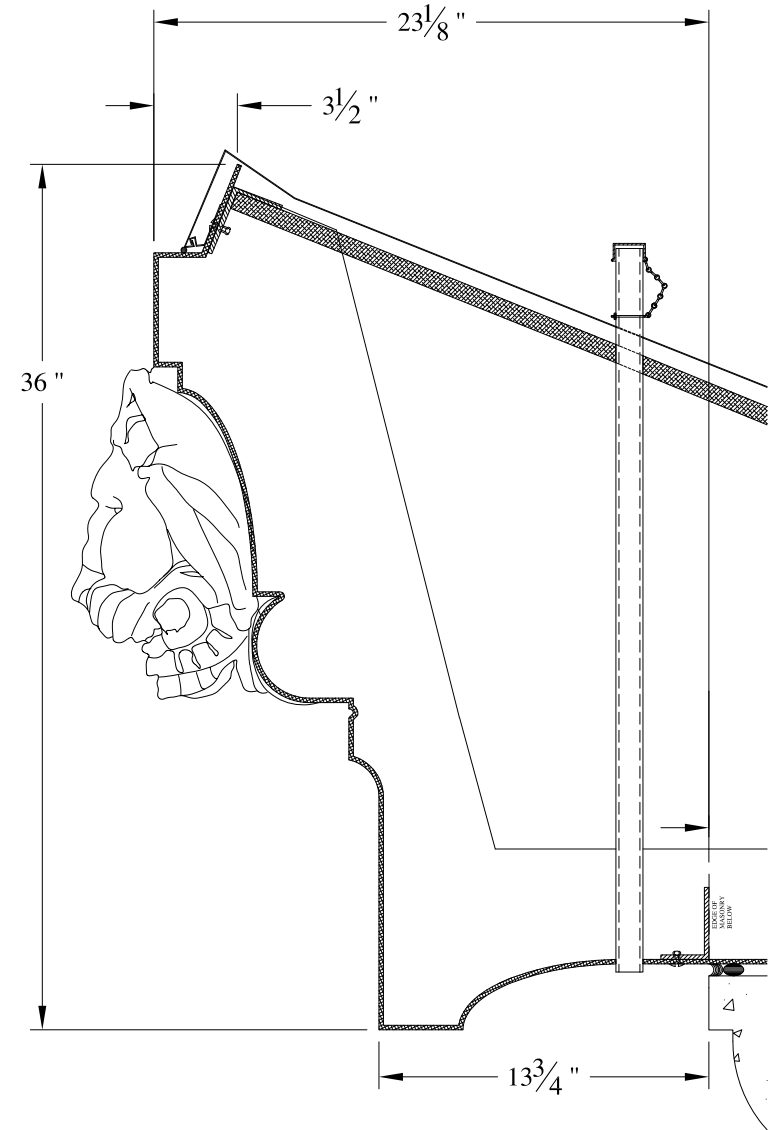
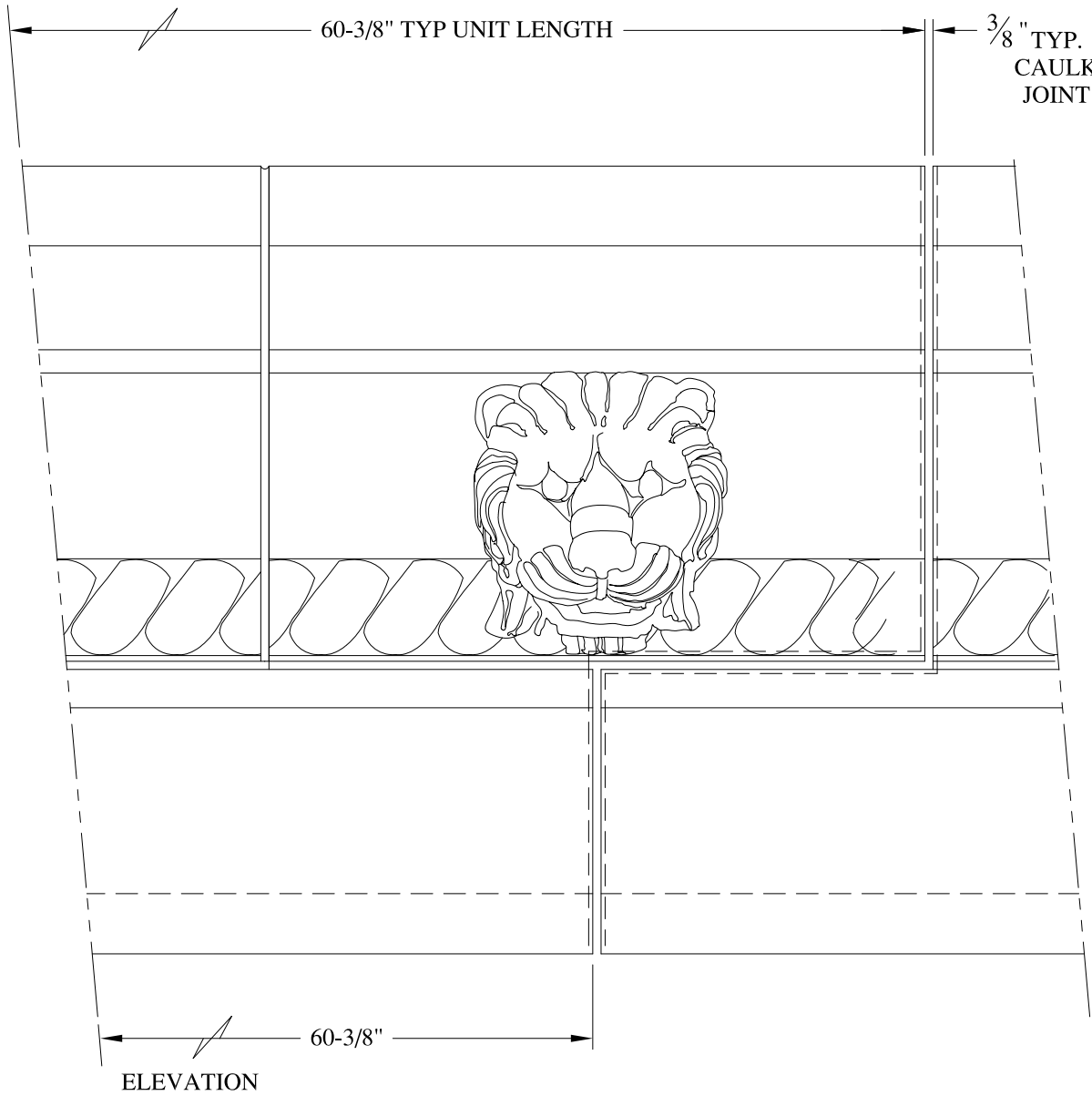



SECTION A-A

**NOTES:**

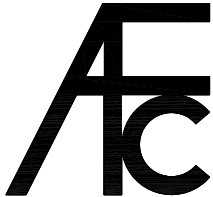
- (1) Treated Wood Blocking, Framing, Fasteners Anchors & Installation by others.
- (2) Materials:  
Laminate- Fire Retardent Fiberglass  
Surface- U.V. Resistant Gel Coat
- (3) Typ. Wall Thickness - nom. 3/16"
- (4) Allow 3/8" Spacing for Caulk (by others)

	<b>ARCH FIBERGLASS CORPORATION</b>		
	1395 MARCONI BLVD. COPIAGUE, NEW YORK 11726 631-842-4772 archfiberglass@aol.com		
	SCALE: <b>1/8" = 1"</b>	<b>LEO</b>	DRAWN: 
DATE: <b>12/12/12</b>	HAUNCH MOUNT TYPICAL SECTION & PARTIAL ELEVATION		DRAWING:
JOB SITE:		CONTRACTOR:	





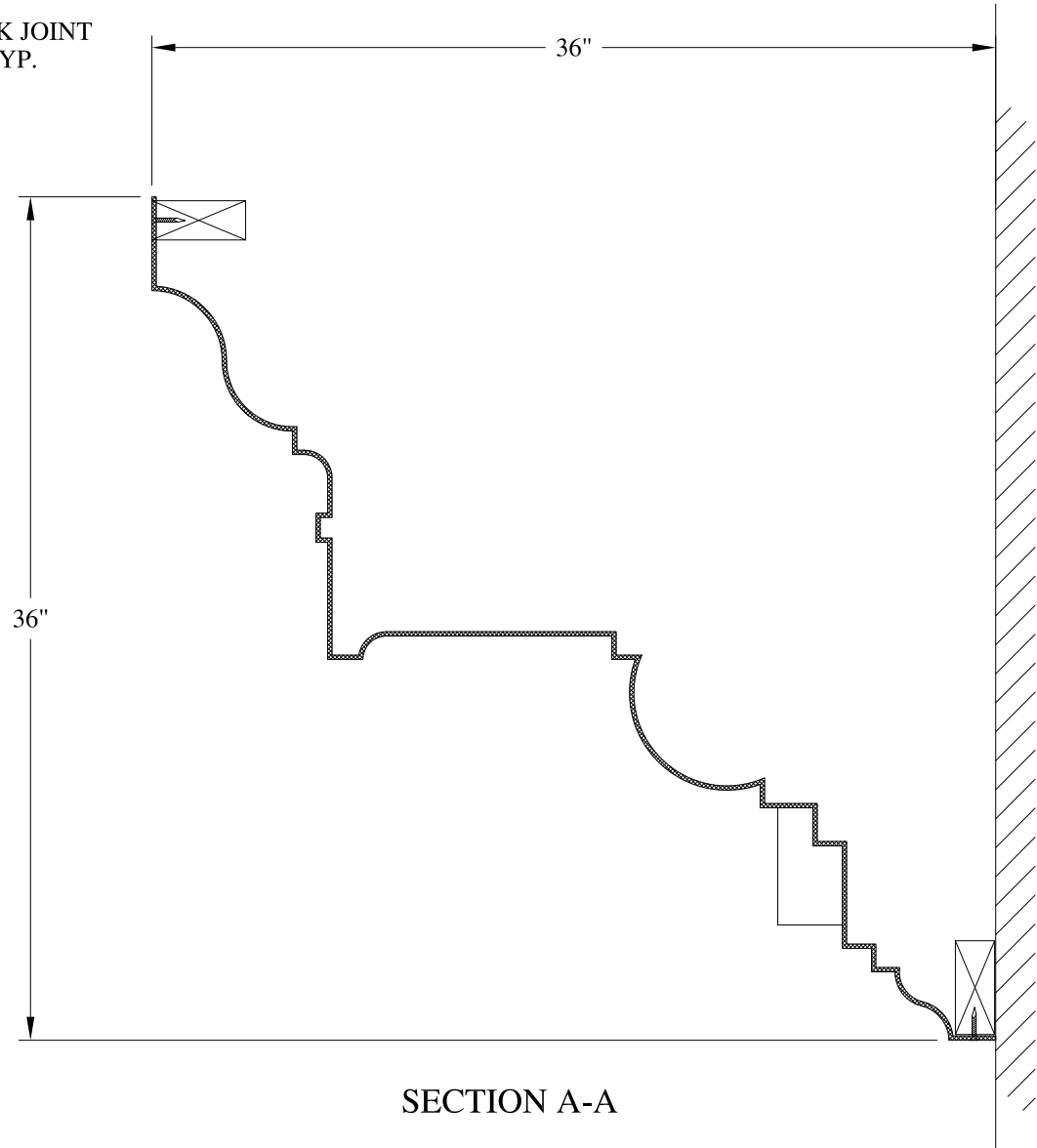
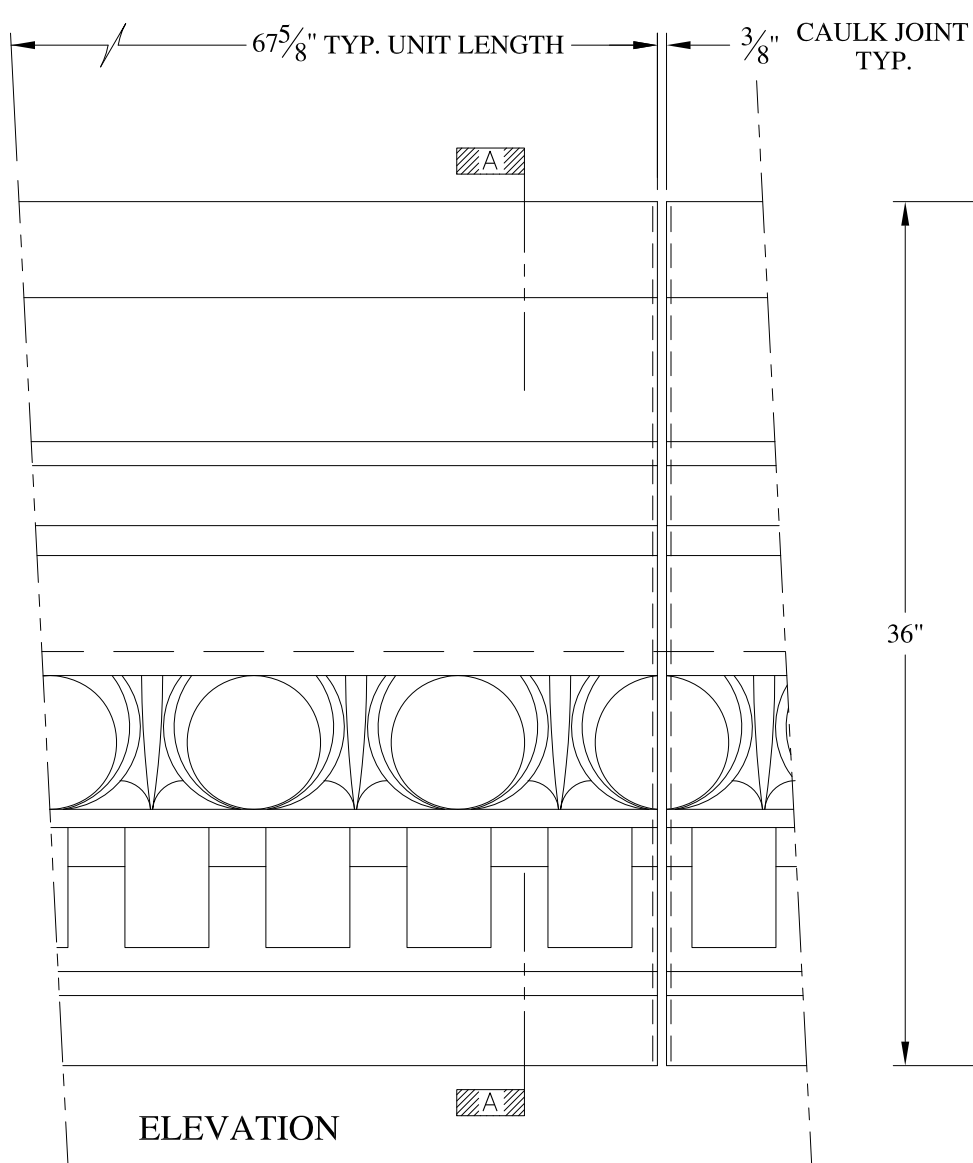

**NOTES:**

- (1) Treated Wood Blocking, Framing, Fasteners Anchors & Installation by others.
- (2) Materials:  
Laminate- Fire Retardent Fiberglass  
Surface- U.V. Resistant Gel Coat
- (3) Typ. Wall Thickness - nom. 3/16"
- (4) Allow 3/8" Spacing for Caulk (by others)

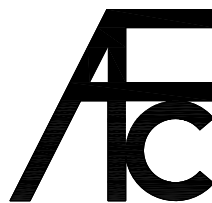

**ARCH FIBERGLASS CORPORATION**

1395 MARCONI BLVD. COPIAGUE, NEW YORK 11726 631-842-4772  
archfiberglass@aol.com

SCALE:  
1/8" = 1"  
DATE:  
12/12/12

**MOORE STREET**  
FRAME MOUNT  
TYPICAL SECTION & PARTIAL ELEVATION

DRAWN:   
DRAWING:

JOB SITE:

CONTRACTOR:



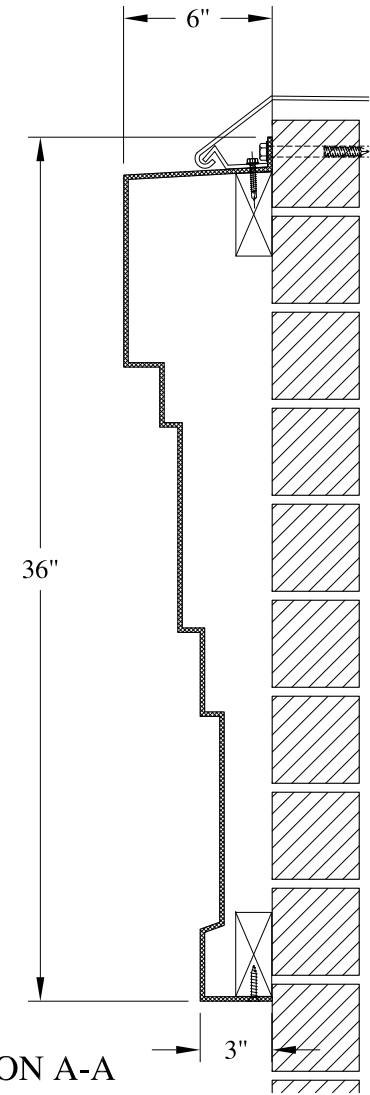
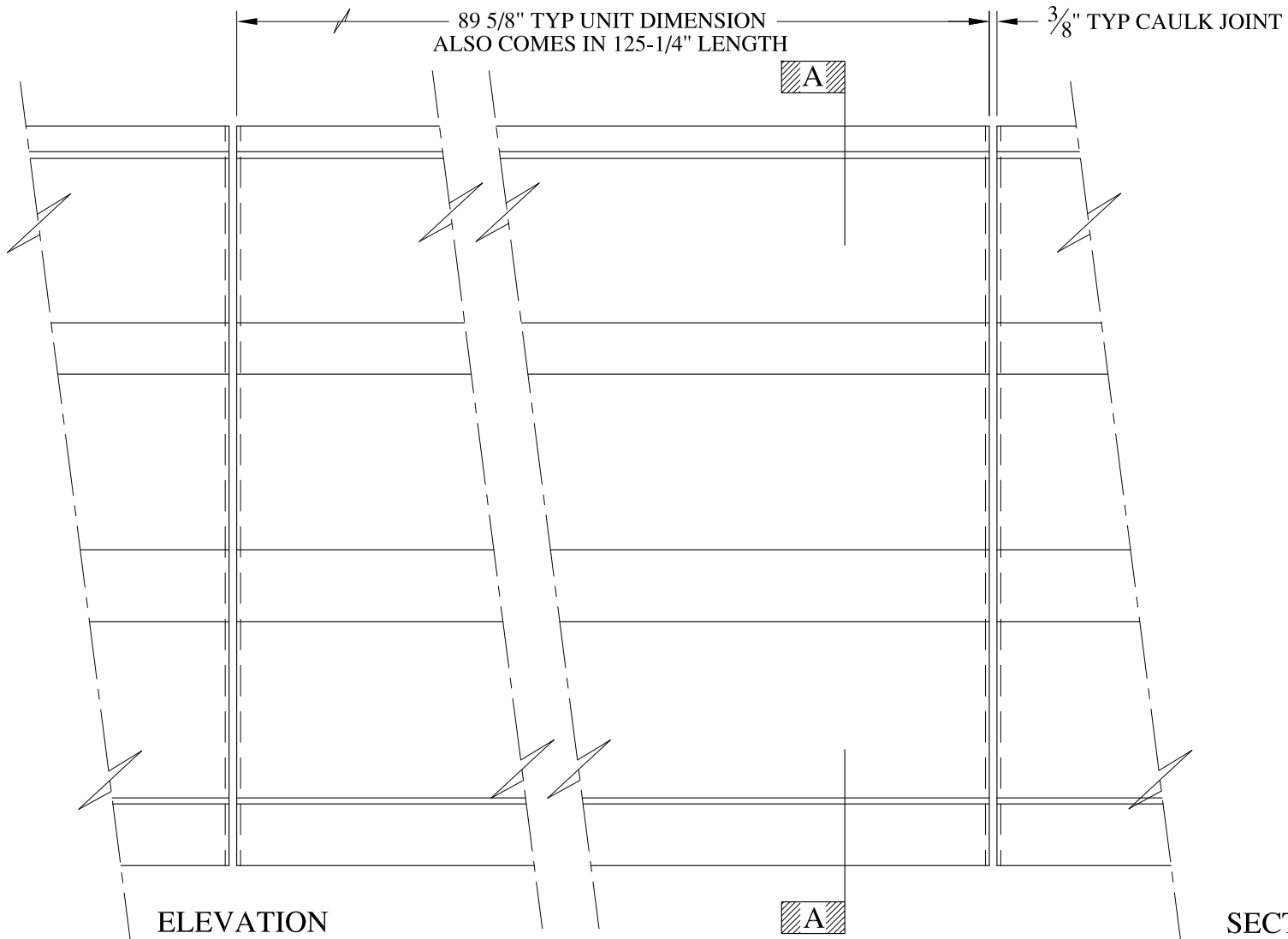

**NOTES:**

- (1) Treated Wood Blocking, Framing, Fasteners Anchors & Installation by others.
- (2) Materials:  
Laminate- Fire Retardent Fiberglass  
Surface- U.V. Resistant Gel Coat
- (3) Typ. Wall Thickness - nom. 3/16"
- (4) Allow 3/8" Spacing for Caulk (by others)

	<b>ARCH FIBERGLASS CORPORATION</b> 1395 MARCONI BLVD. COPIAGUE, NEW YORK 11726 631-842-4772 archfiberglass@aol.com		DRAWN:	
	SCALE: <b>1/8" = 1"</b>	<b>OCEANVIEW</b> WALL MOUNT TYPICAL SECTION & PARTIAL ELEVATION		DRAWING:
	DATE: <b>12/12/12</b>			
JOB SITE:		CONTRACTOR:		



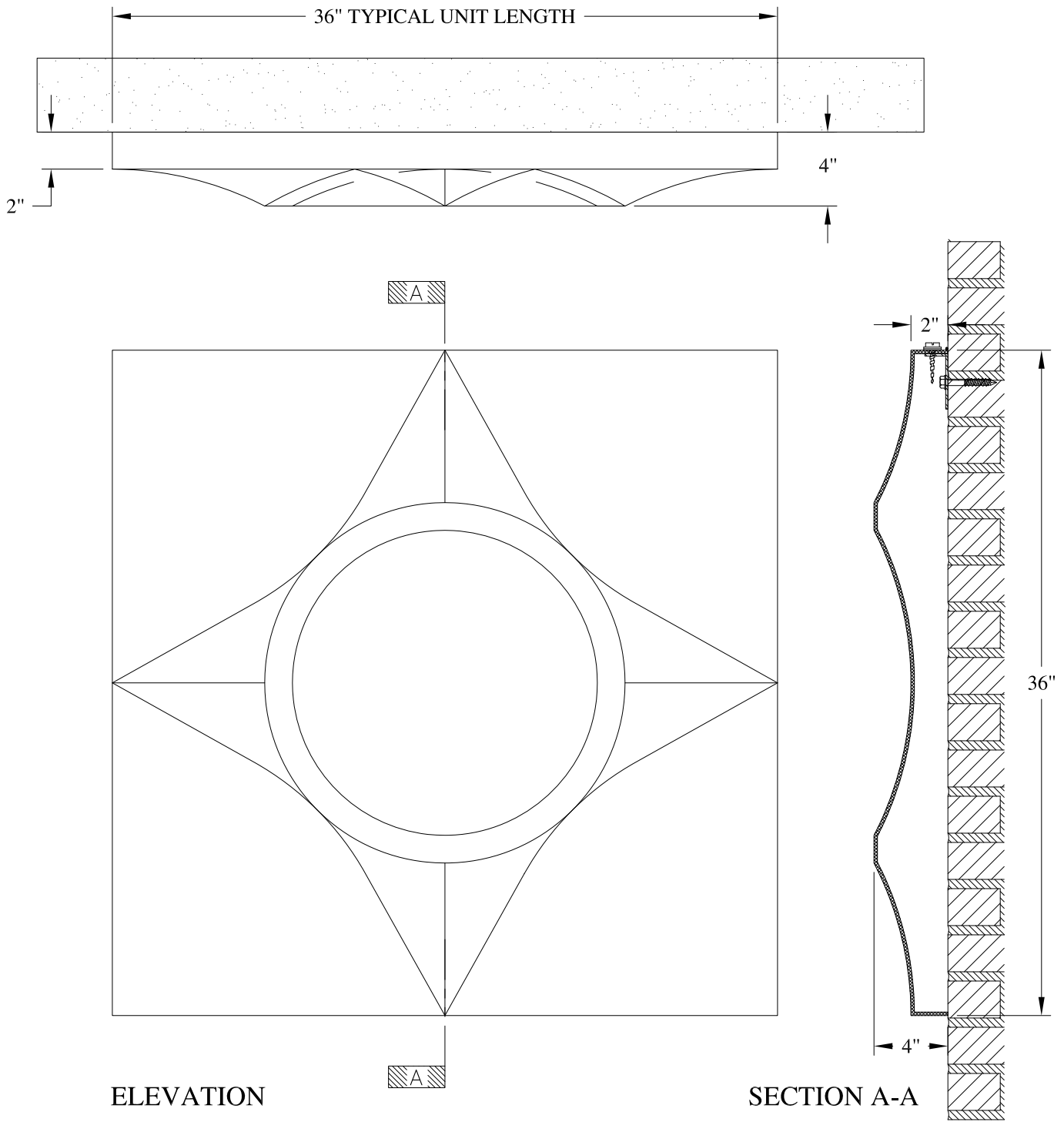

**NOTES:**

- (1) Treated Wood Blocking, Framing, Fasteners Anchors & Installation by others.
- (2) Materials:  
Laminate-Fire Retardent Fiberglass Surface- U.V. Resistant Gel Coat, Typ. Wall Thickness - nom. 3/16"
- (3) Allow 3/8" Spacing for Caulk (by others)

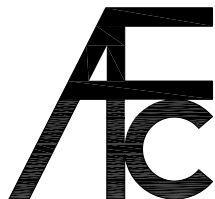

**ARCH FIBERGLASS CORPORATION**

1395 MARCONI BLVD. COPIAGUE, NEW YORK 11726 631-842-4772  
archfiberglass@aol.com

SCALE:  
1/8" = 1"  
DATE:  
12/12/12

**WINGATE PANEL**  
WALL MOUNT  
TYPICAL SECTION & PARTIAL ELEVATION

DRAWN:   
DRAWING:

JOB SITE:



CONTRACTOR:

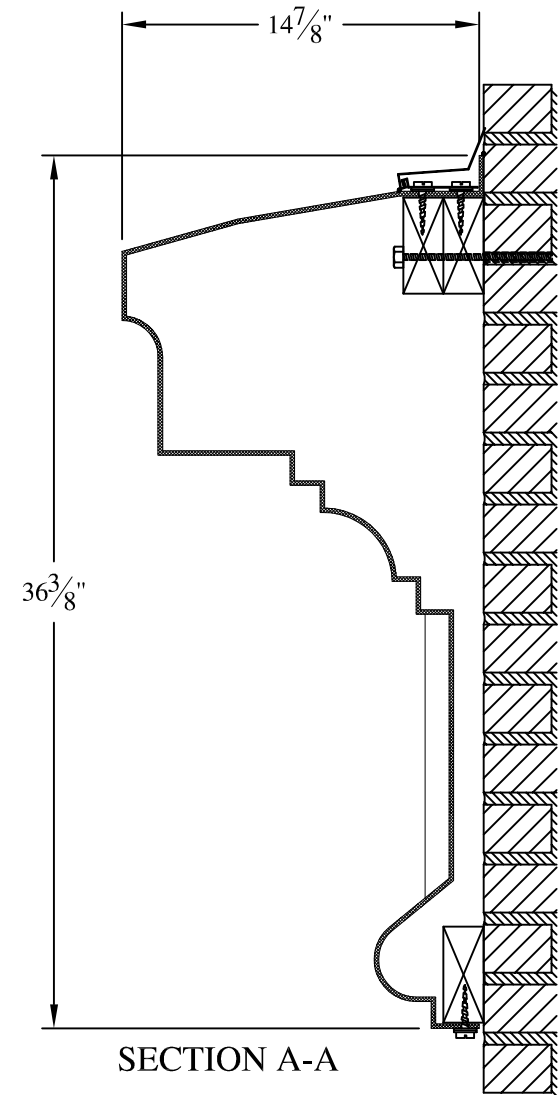
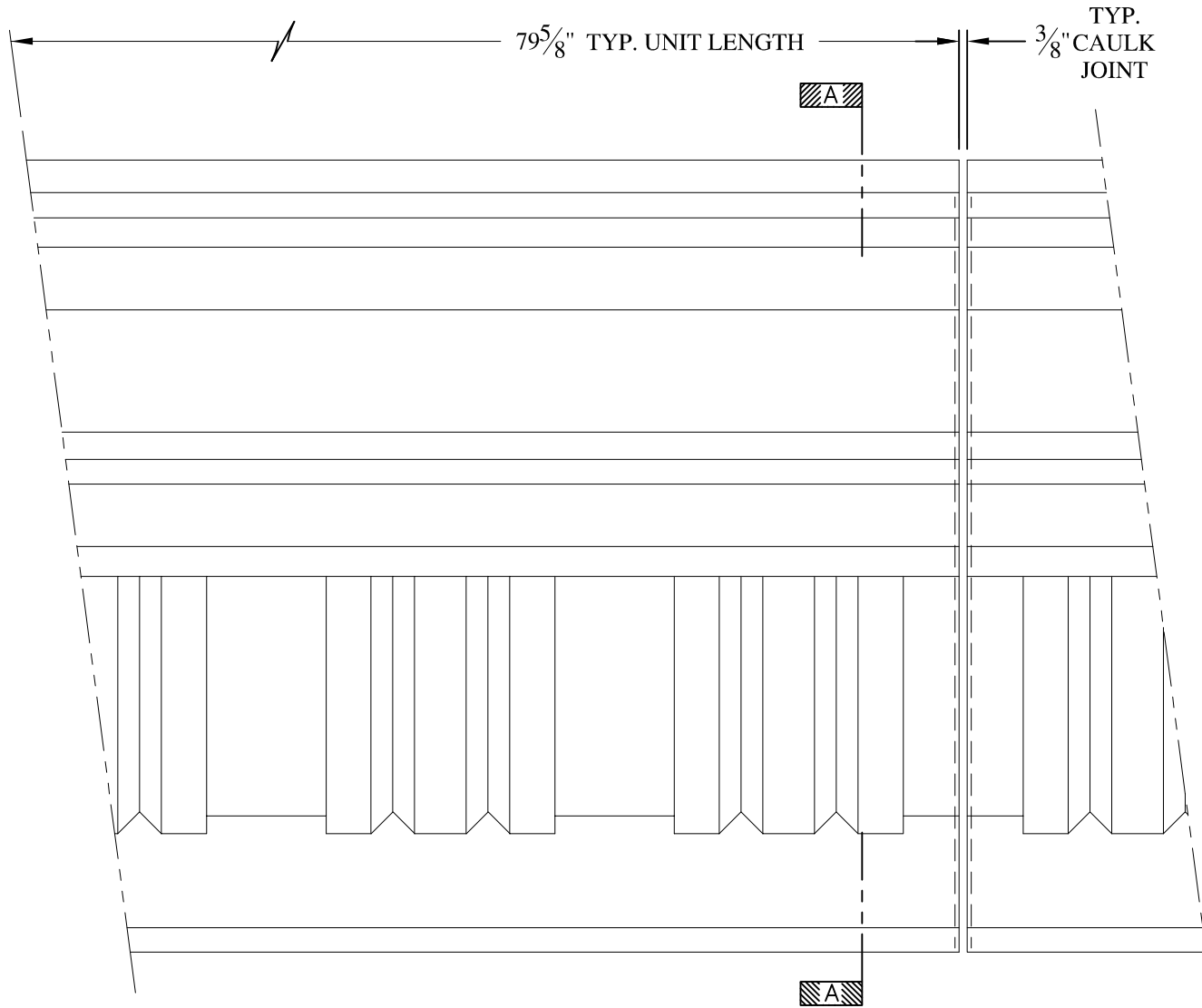

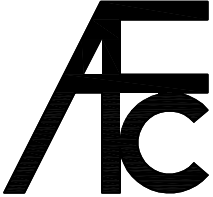

**NOTES:**

- (1) Treated Wood Blocking, Framing, Fasteners Anchors & Installation by others.
- (2) Materials:  
Laminate— Fire Retardent Fiberglass  
Surface— U.V. Resistant Gel Coat
- (3) Typ. Wall Thickness – nom. 3/16"
- (4) Allow 3/8" Spacing for Caulk (by others)

	<b>ARCH FIBERGLASS CORPORATION</b> 1395 MARCONI BLVD. COPIAGUE, NEW YORK 11726 631-842-4772 <a href="mailto:archfiberglass@aol.com">archfiberglass@aol.com</a>		DRAWN: 
	SCALE: <b>1/8" = 1"</b>	<b>EUCLID HALL</b> WALL MOUNT TYPICAL SECTION & PARTIAL ELEVATION	
JOB SITE:		CONTRACTOR:	

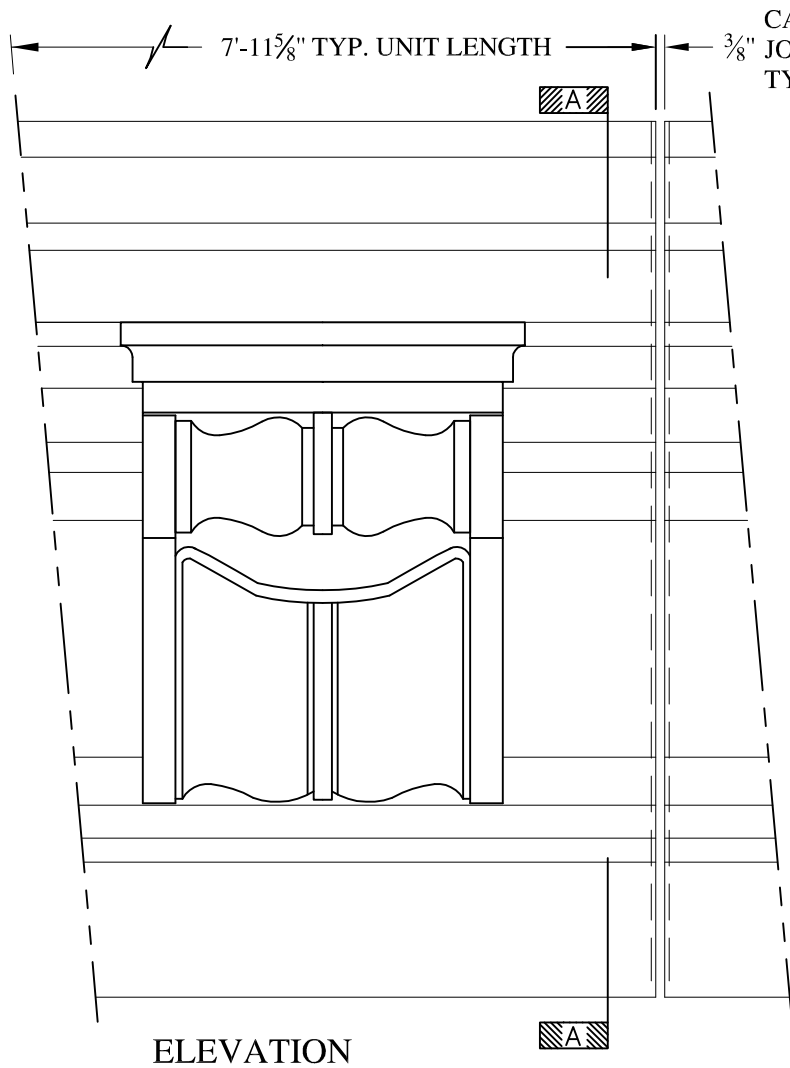

CAULK JOINT TYP.

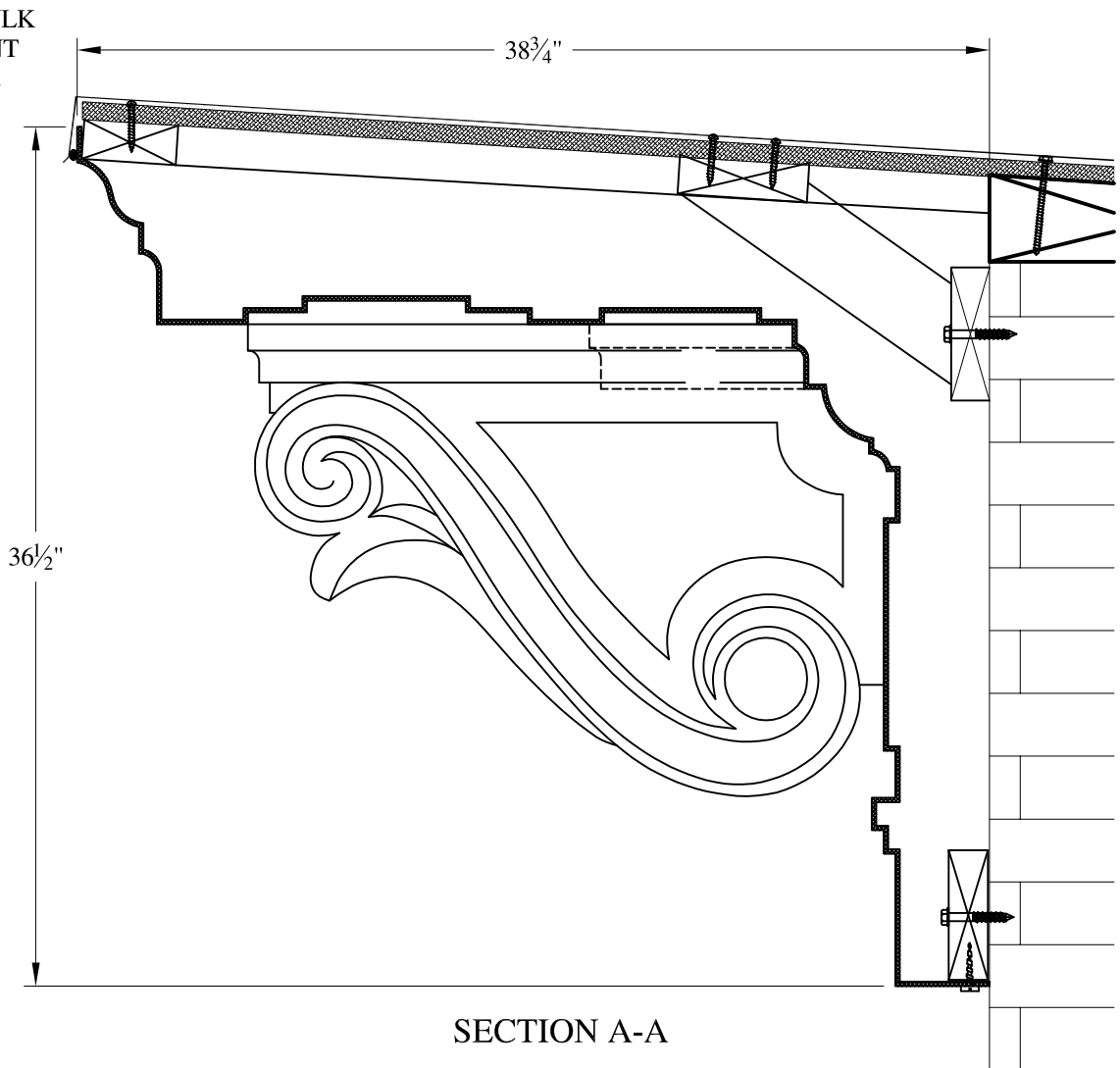

**NOTES:**

- (1) Treated Wood Blocking, Framing, Fasteners Anchors & Installation by others.
- (2) Materials:  
Laminate— Fire Retardent Fiberglass  
Surface— U.V. Resistant Gel Coat
- (3) Typ. Wall Thickness — nom. 3/16"
- (4) Allow 3/8" Spacing for Caulk (by others)

	<b>ARCH FIBERGLASS CORPORATION</b> 1395 MARCONI BLVD. COPIAGUE, NEW YORK 11726 631-842-4772 <a href="mailto:archfiberglass@aol.com">archfiberglass@aol.com</a>		DRAWN:
	SCALE: 1/8" = 1"	CAPITAL CITY	
	DATE: 12/12/12	HAUNCH MOUNT TYPICAL SECTION & PARTIAL ELEVATION	
JOB SITE:		CONTRACTOR:	

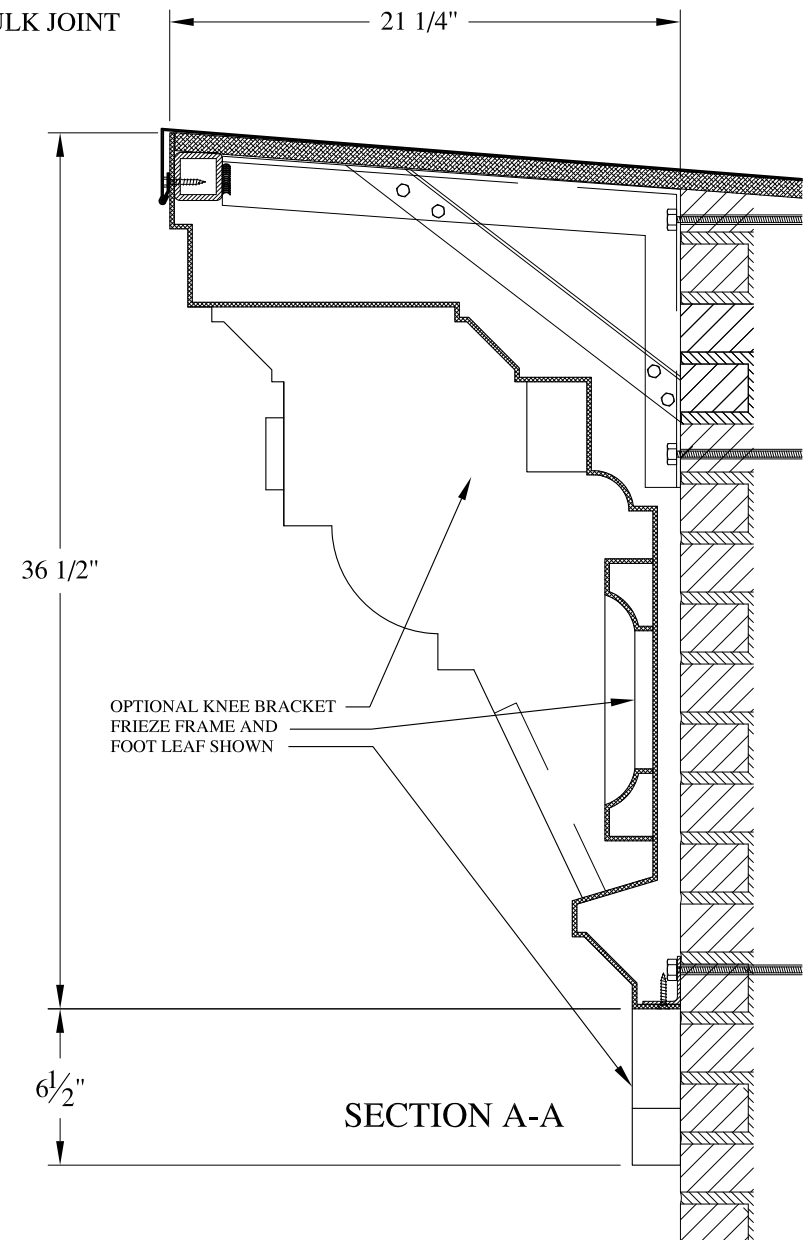
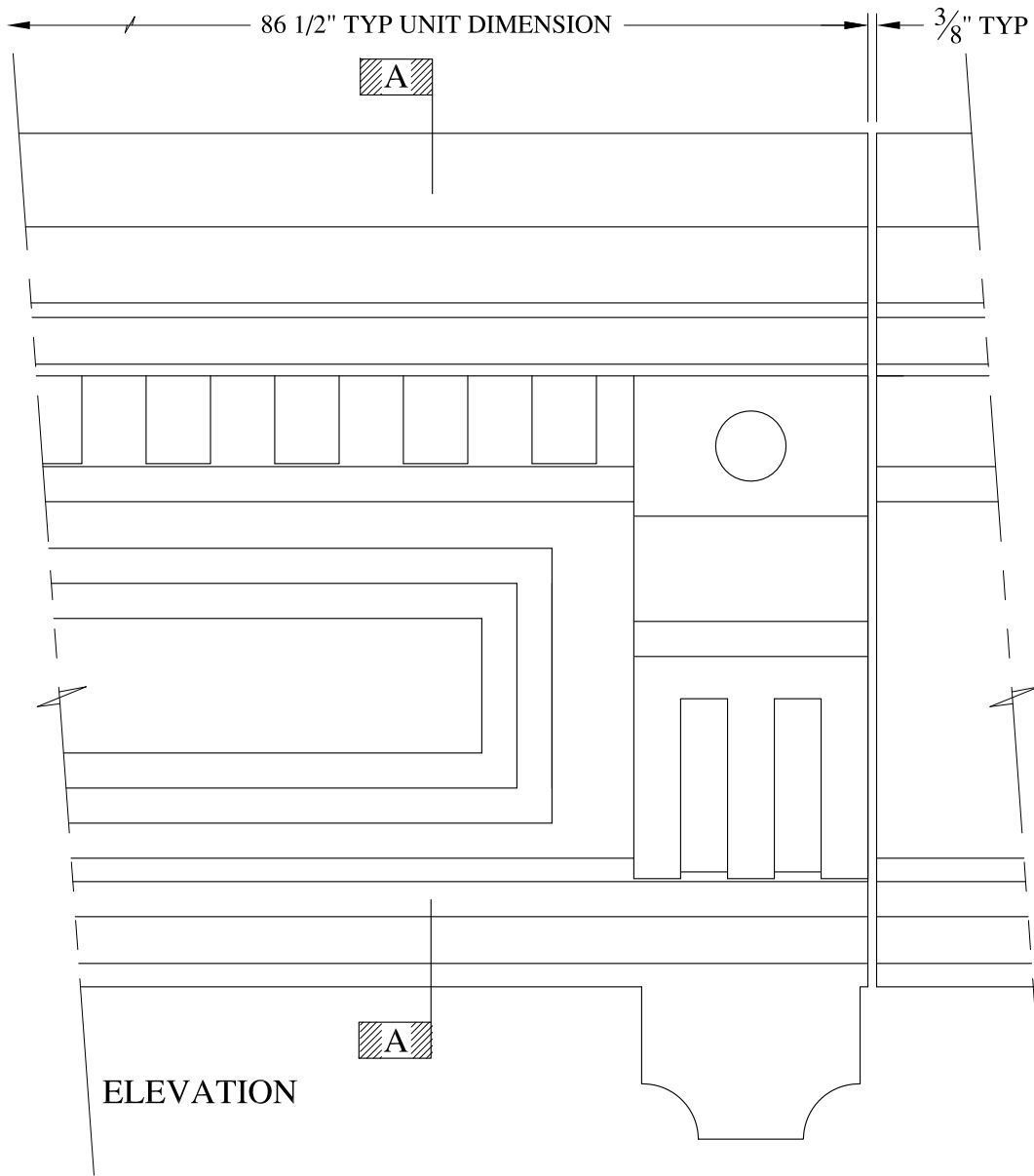

**NOTES:**

- (1) Treated Wood Blocking, Framing, Fasteners Anchors & Installation by others.
- (2) Materials:  
Laminate- Fire Retardent Fiberglass  
Surface- U.V. Resistant Gel Coat
- (3) Typ. Wall Thickness - nom. 3/16"
- (4) Allow 3/8" Spacing for Caulk (by others)

	<b>ARCH FIBERGLASS CORPORATION</b> 1395 MARCONI BLVD. COPIAGUE, NEW YORK 11726 631-842-4772 archfiberglass@aol.com		DRAWN: 
	SCALE: <b>1/8" = 1"</b>	<b>RALLY SEVEN</b> HAUNCH MOUNT TYPICAL SECTION & PARTIAL ELEVATION	
JOB SITE:		CONTRACTOR:	

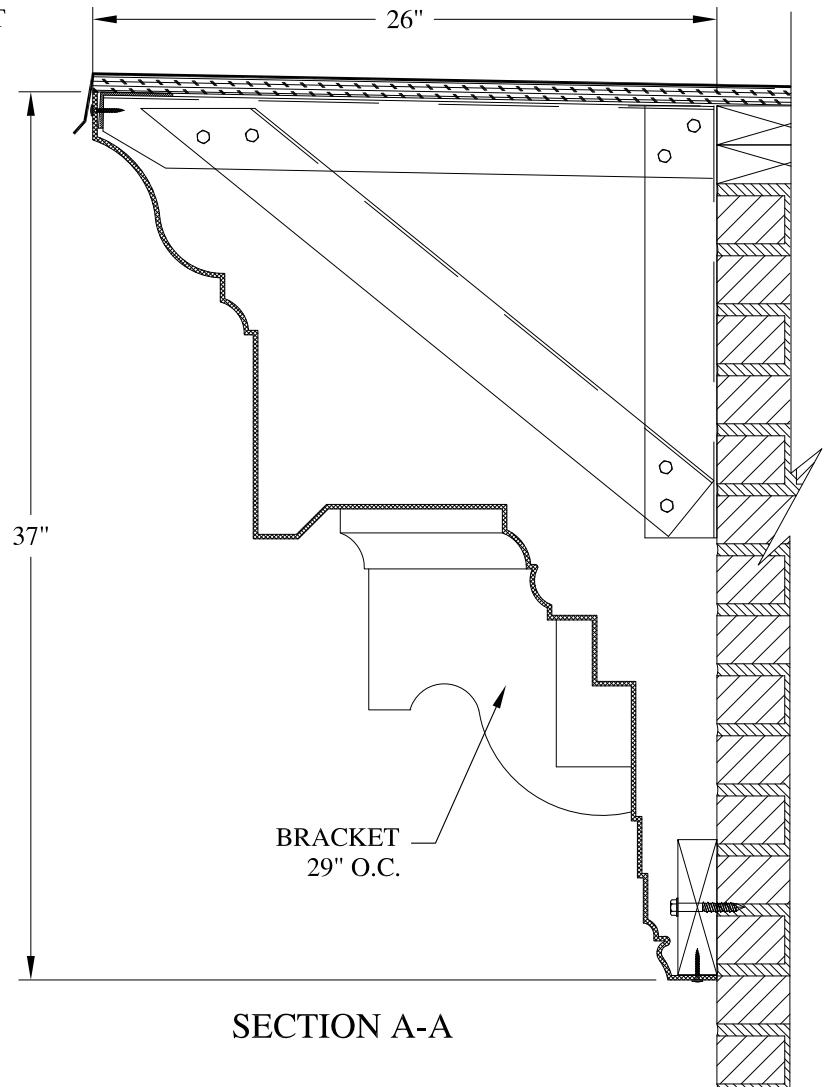
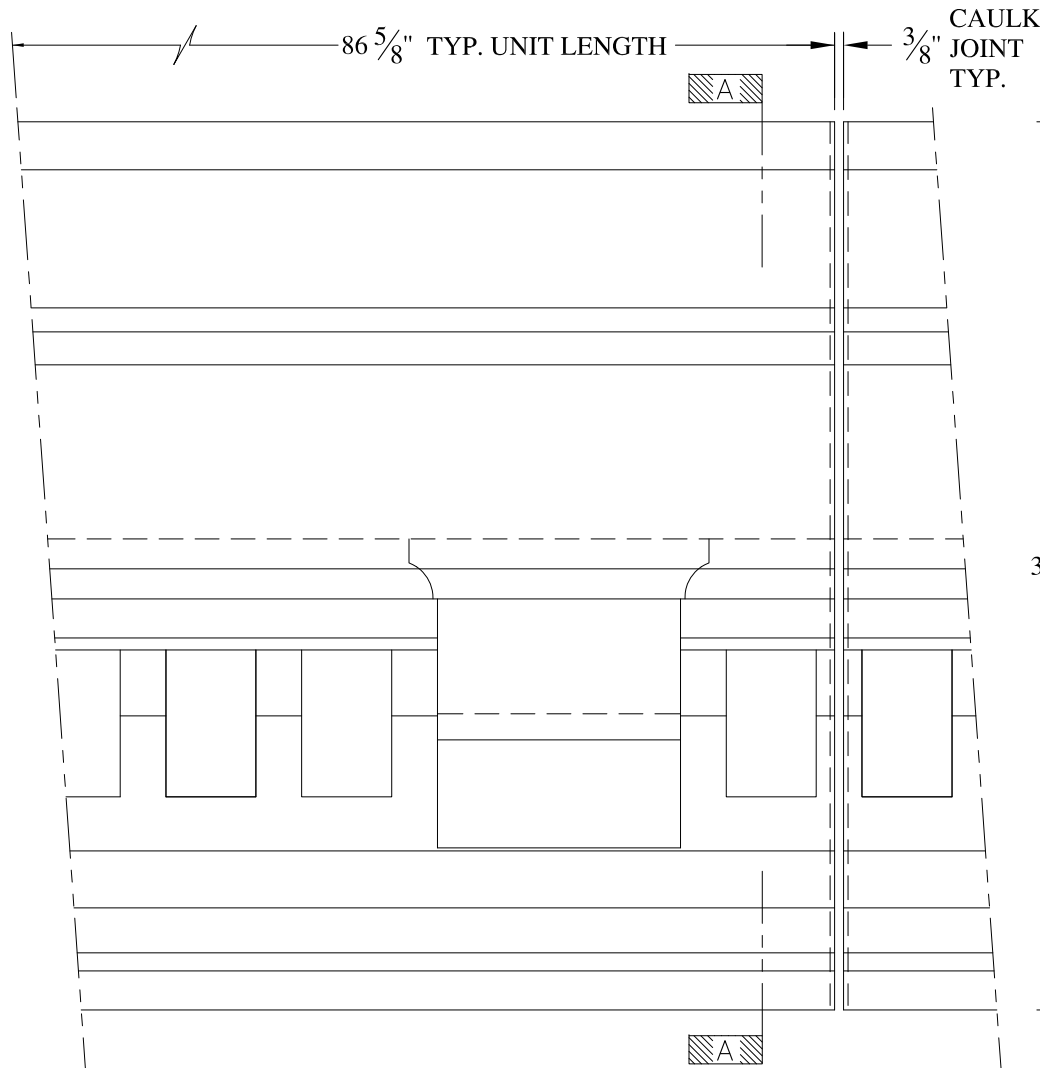

**NOTES:**

- (1) Treated Wood Blocking, Framing, Fasteners Anchors & Installation by others.
- (2) Materials:  
Laminate- Fire Retardent Fiberglass  
Surface- U.V. Resistant Gel Coat
- (3) Typ. Wall Thickness - nom. 3/16"
- (4) Allow 3/8" Spacing for Caulk (by others)

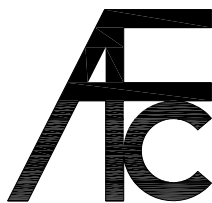

**ARCH FIBERGLASS CORPORATION**

1395 MARCONI BLVD. COPIAGUE, NEW YORK 11726 631-842-4772  
archfiberglass@aol.com

SCALE:  
1/8" = 1"  
DATE:  
12/12/12

**96 SPRING STREET**  
FRAME MOUNT  
TYPICAL SECTION & PARTIAL ELEVATION

DRAWN:   
DRAWING:

JOB SITE:

CONTRACTOR:



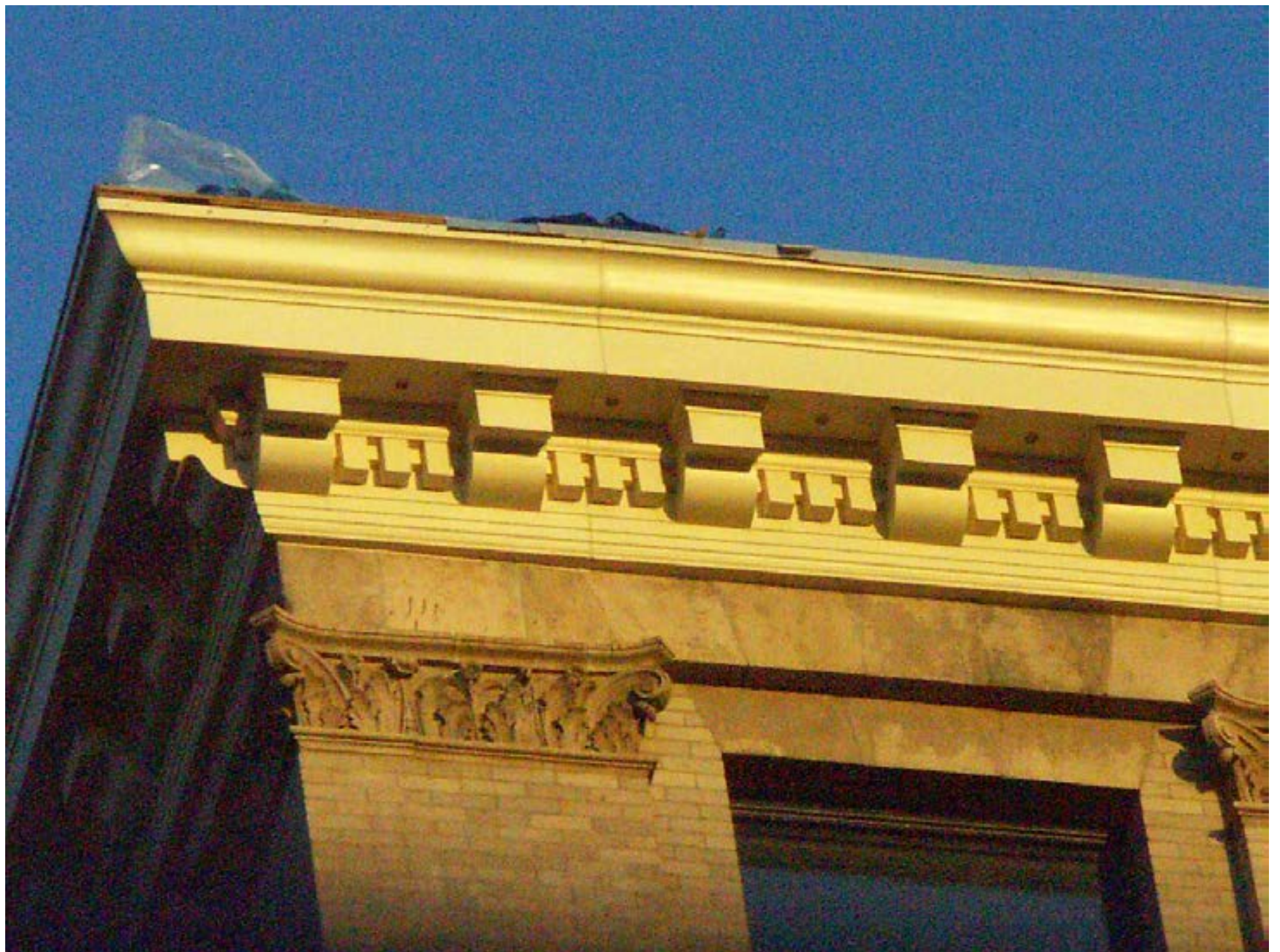



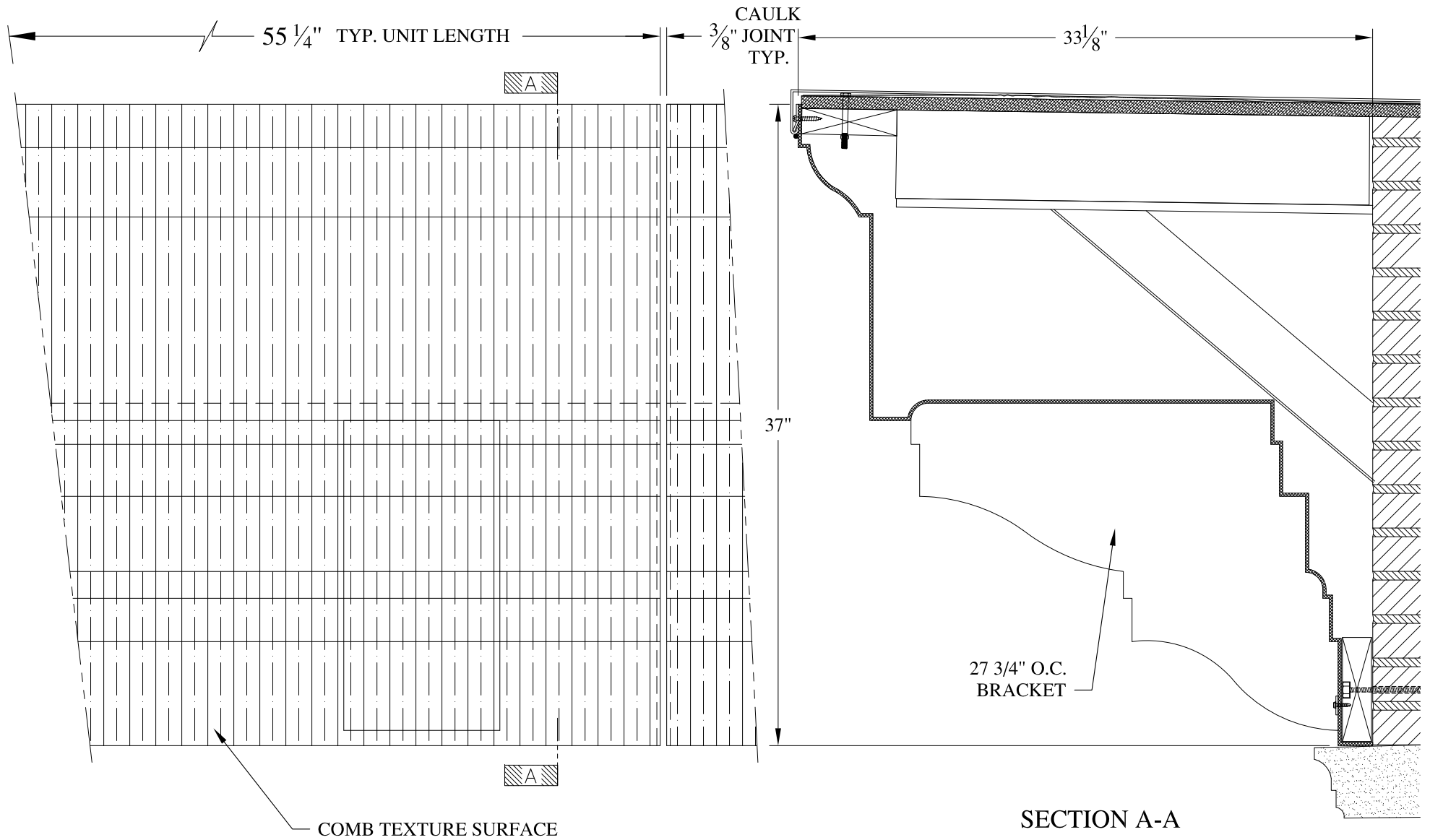

**NOTES:**

- (1) Treated Wood Blocking, Framing, Fasteners Anchors & Installation by others.
- (2) Materials:  
Laminate- Fire Retardent Fiberglass  
Surface- U.V. Resistant Gel Coat
- (3) Typ. Wall Thickness - nom. 3/16"
- (4) Allow 3/8" Spacing for Caulk (by others)

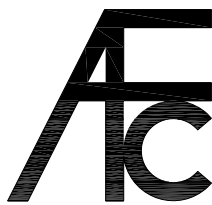

**ARCH FIBERGLASS CORPORATION**

1395 MARCONI BLVD. COPIAGUE, NEW YORK 11726 631-842-4772  
archfiberglass@aol.com

SCALE:  
1/8" = 1"  
DATE:  
12/12/12

**205 WEST 19th STREET**  
HAUNCH MOUNT  
TYPICAL SECTION & PARTIAL ELEVATION

DRAWN:   
DRAWING:

JOB SITE:

CONTRACTOR:



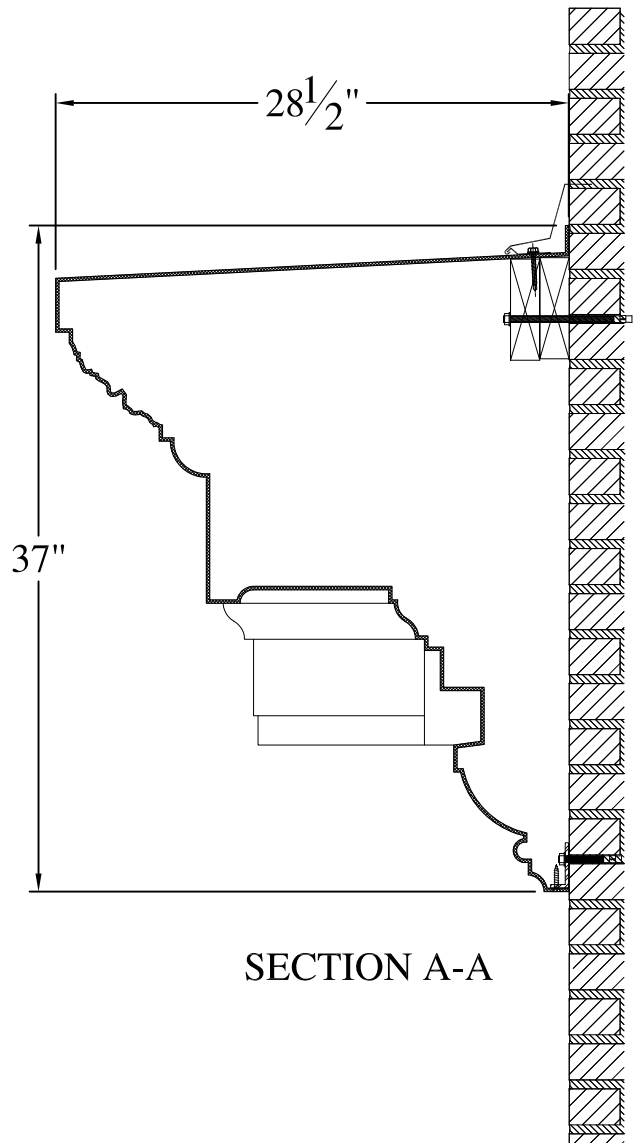
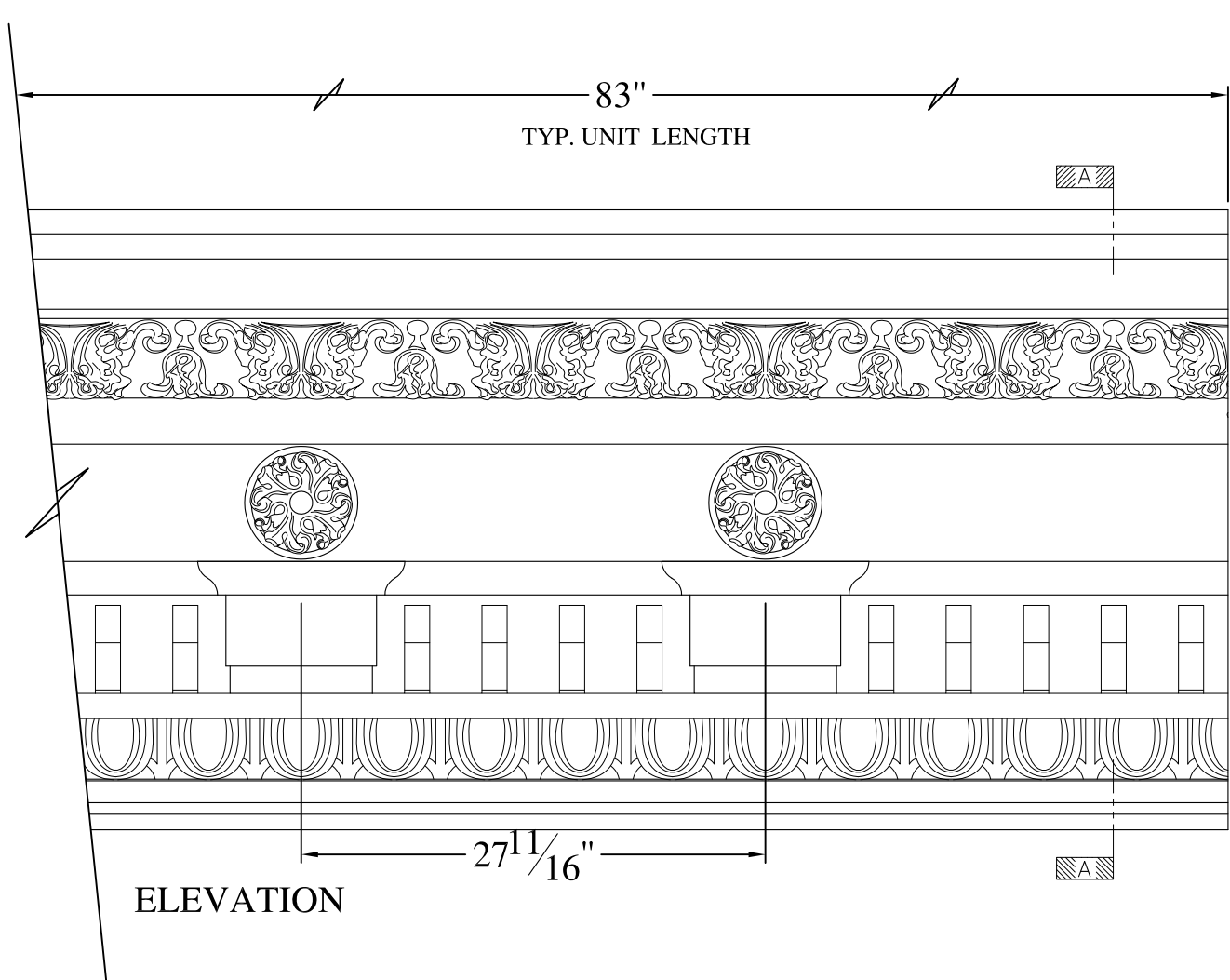

**NOTES:**

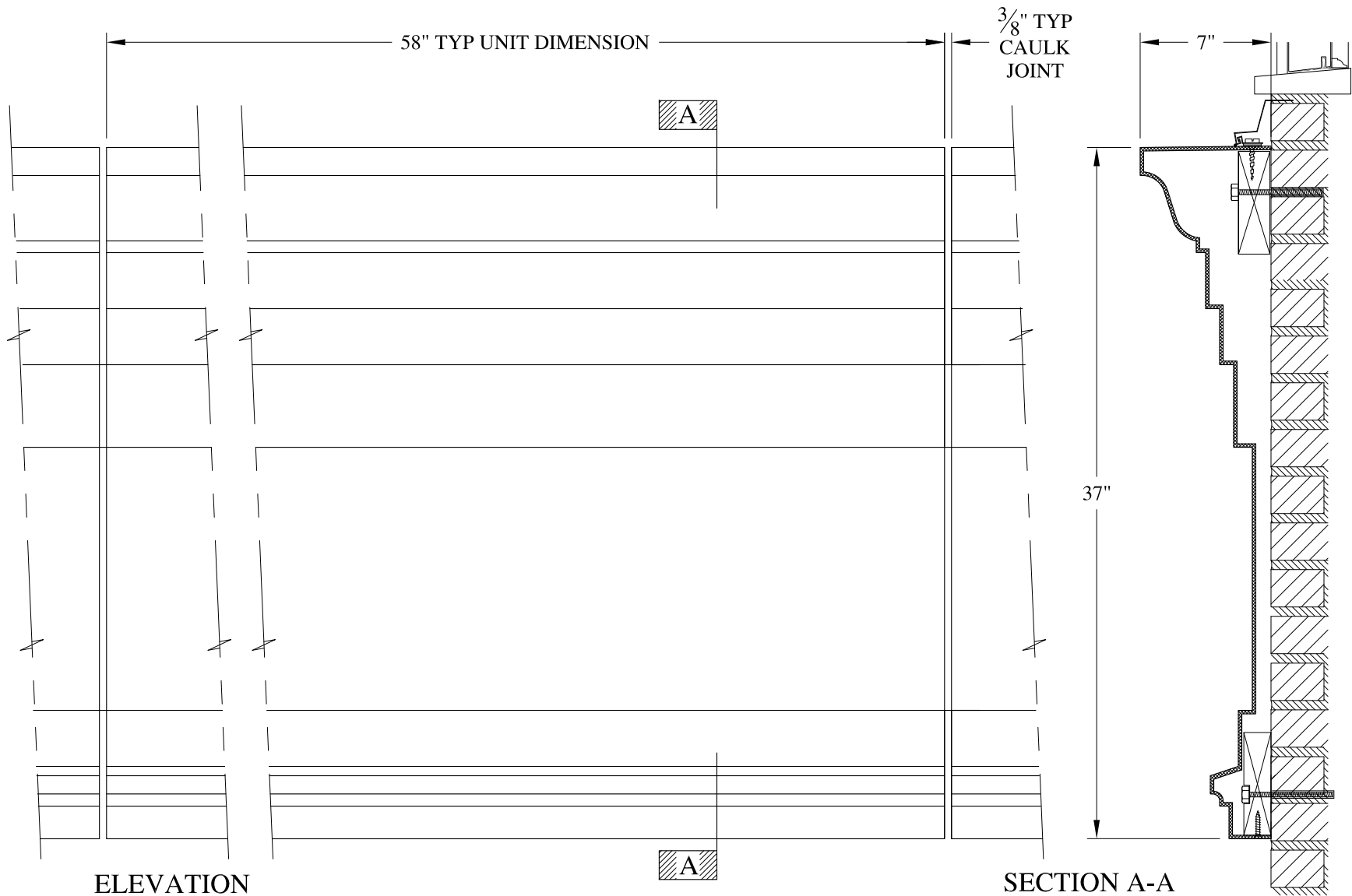

- (1) Treated Wood Blocking, Framing, Fasteners Anchors & Installation by others.
- (2) Materials:  
Laminate- Fire Retardent Fiberglass  
Surface- U.V. Resistant Gel Coat
- (3) Typ. Wall Thickness - nom. 3/16"
- (4) Allow 3/8" Spacing for Caulk (by others)

	<b>ARCH FIBERGLASS CORPORATION</b>		
	1395 MARCONI BLVD. COPIAGUE, NEW YORK 11726 631-842-4772 archfiberglass@aol.com		
	SCALE: 3/32" = 1"	<b>HOBOKEN</b>	
DATE: 12/12/12		WALL MOUNT TYPICAL SECTION & PARTIAL ELEVATION	DRAWING:
JOB SITE:		CONTRACTOR:	

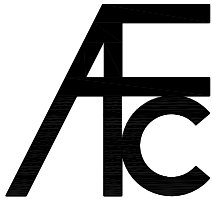

**NOTES:**

- (1) Treated Wood Blocking, Framing, Fasteners Anchors & Installation by others.
- (2) Materials:  
Laminate- Fire Retardent Fiberglass  
Surface- U.V. Resistant Gel Coat
- (3) Typ. Wall Thickness - nom. 3/16"
- (4) Allow 3/8" Spacing for Caulk (by others)

	<b>ARCH FIBERGLASS CORPORATION</b> 1395 MARCONI BLVD. COPIAGUE, NEW YORK 11726 631-842-4772 archfiberglass@aol.com		
	SCALE: <b>1/8" = 1"</b>	<b>RALLY TEN</b>	DRAWN: 
DATE: <b>12/12/12</b>	WALL MOUNT TYPICAL SECTION & PARTIAL ELEVATION		DRAWING:
JOB SITE:		CONTRACTOR:	

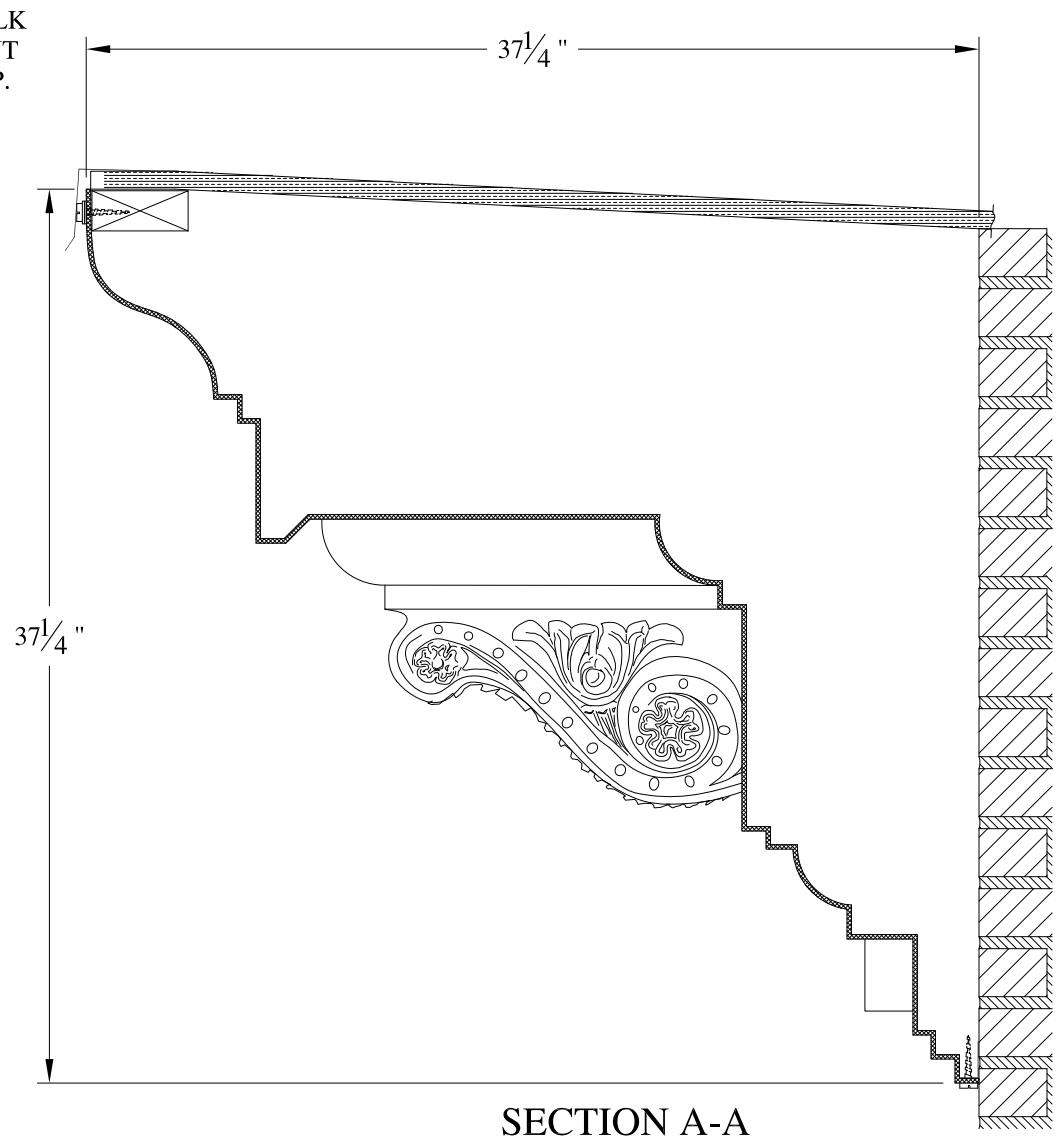
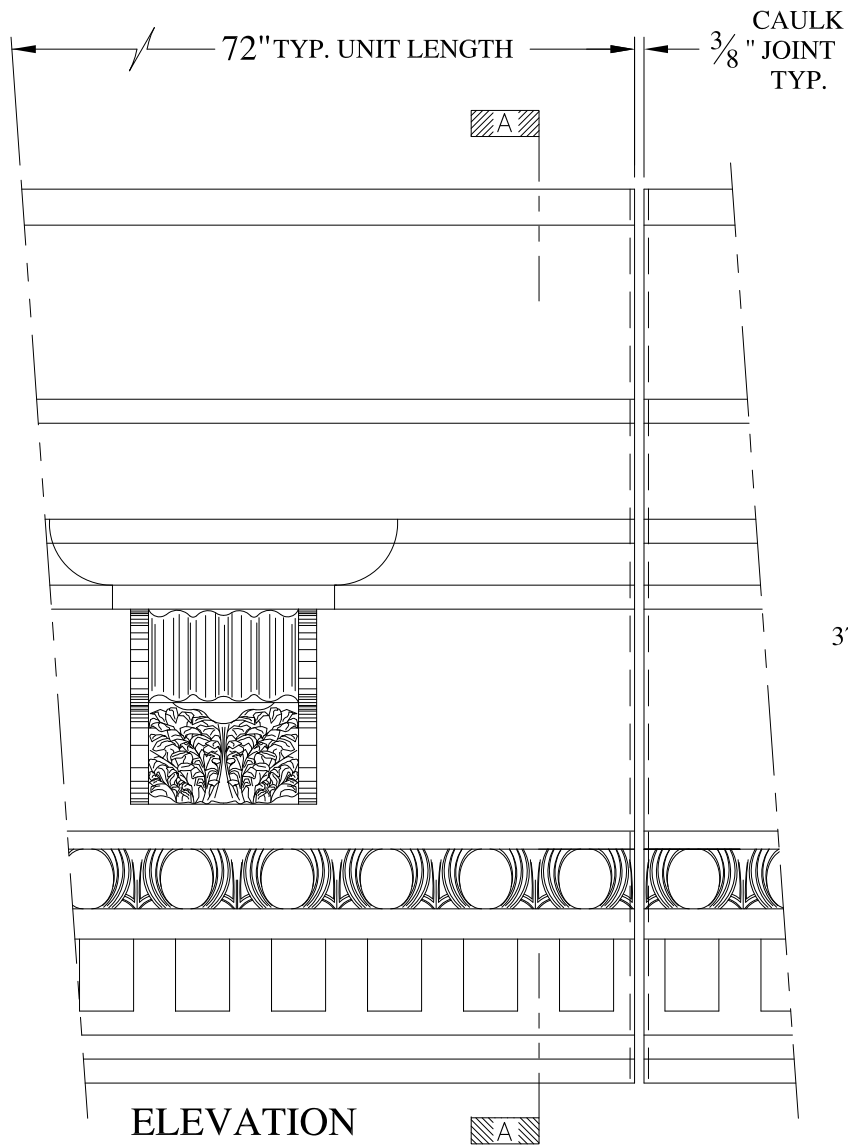

**NOTES:**

- (1) Treated Wood Blocking, Framing, Fasteners Anchors & Installation by others.
- (2) Materials:  
Laminate- Fire Retardent Fiberglass  
Surface- U.V. Resistant Gel Coat
- (3) Typ. Wall Thickness - nom. 3/16"
- (4) Allow 3/8" Spacing for Caulk (by others)

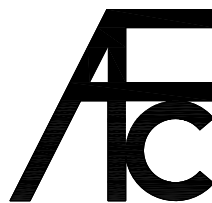

**ARCH FIBERGLASS CORPORATION**

1395 MARCONI BLVD. COPIAGUE, NEW YORK 11726 631-842-4772  
archfiberglass@aol.com

SCALE:  
1/8" = 1"  
DATE:  
12/12/12

**ST. NICHOLAS UPPER**  
HAUNCH MOUNT  
TYPICAL SECTION & PARTIAL ELEVATION

DRAWN:   
DRAWING:

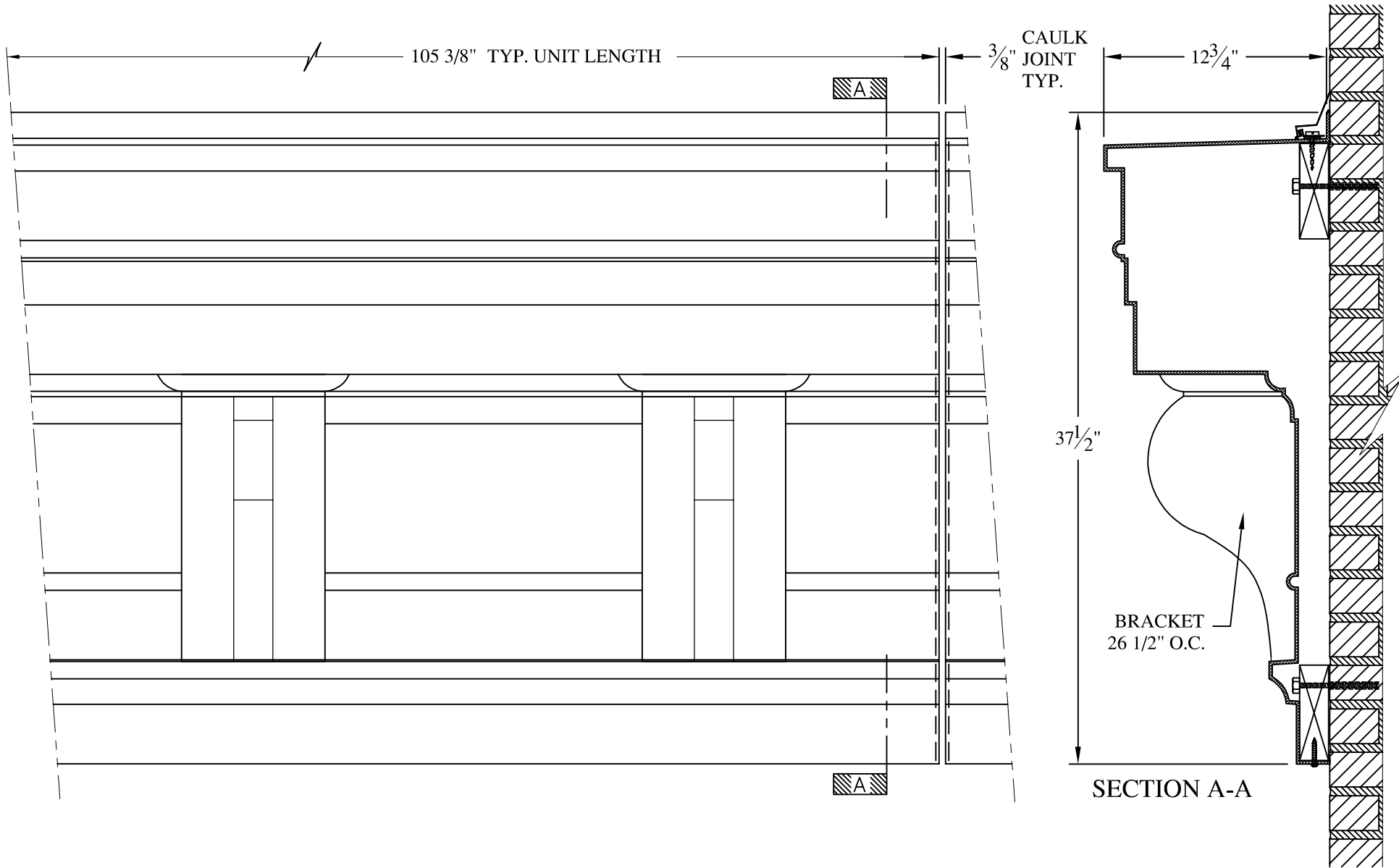

JOB SITE:

CONTRACTOR:



**NOTES:**

- (1) Treated Wood Blocking, Framing, Fasteners Anchors & Installation by others.
- (2) Materials:  
 Laminate- Fire Retardent Fiberglass  
 Surface- U.V. Resistant Gel Coat
- (3) Typ. Wall Thickness - nom. 3/16"
- (4) Allow 3/8" Spacing for Caulk (by others)

	<b>ARCH FIBERGLASS CORPORATION</b> 1395 MARCONI BLVD. COPIAGUE, NEW YORK 11726 631-842-4772 archfiberglass@aol.com		DRAWN: 	
	SCALE: 1/8" = 1"	<b>ADAM 46 WEST 22nd STREET          UPPER</b> WALL MOUNT TYPICAL SECTION & PARTIAL ELEVATION		DRAWING:
	DATE: 12/12/12	JOB SITE:		CONTRACTOR:





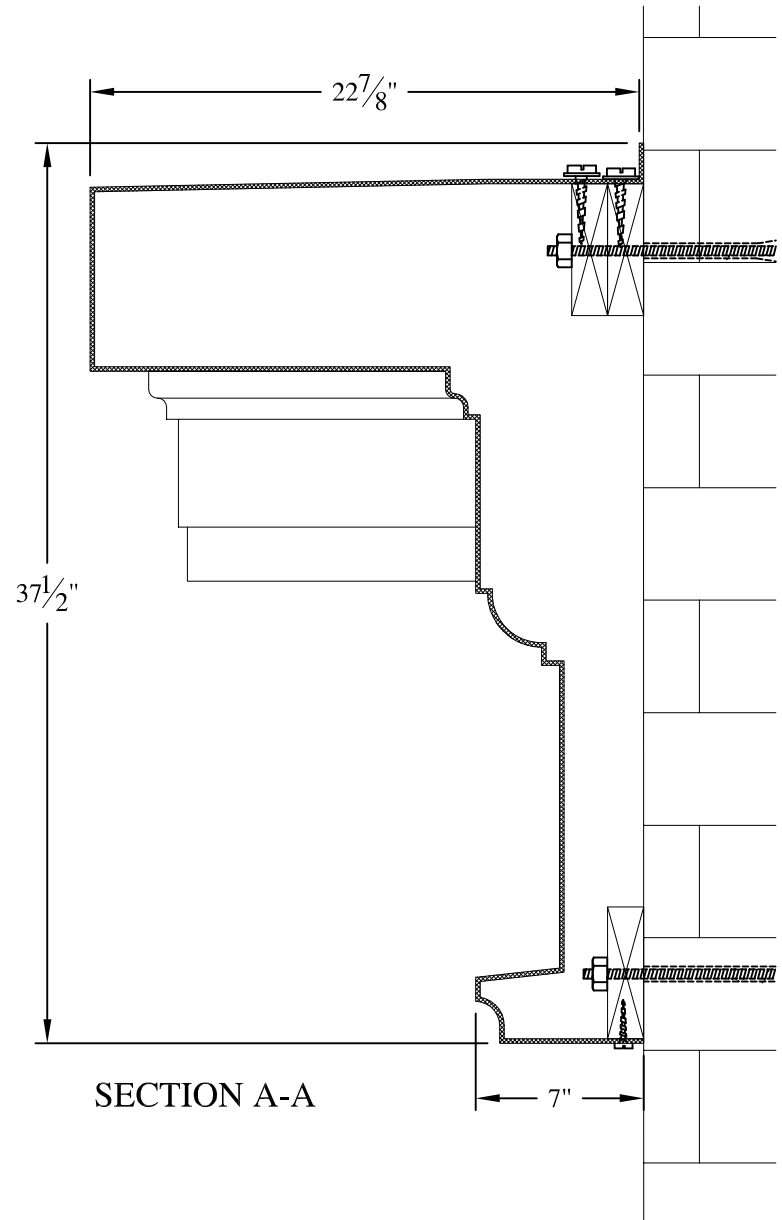
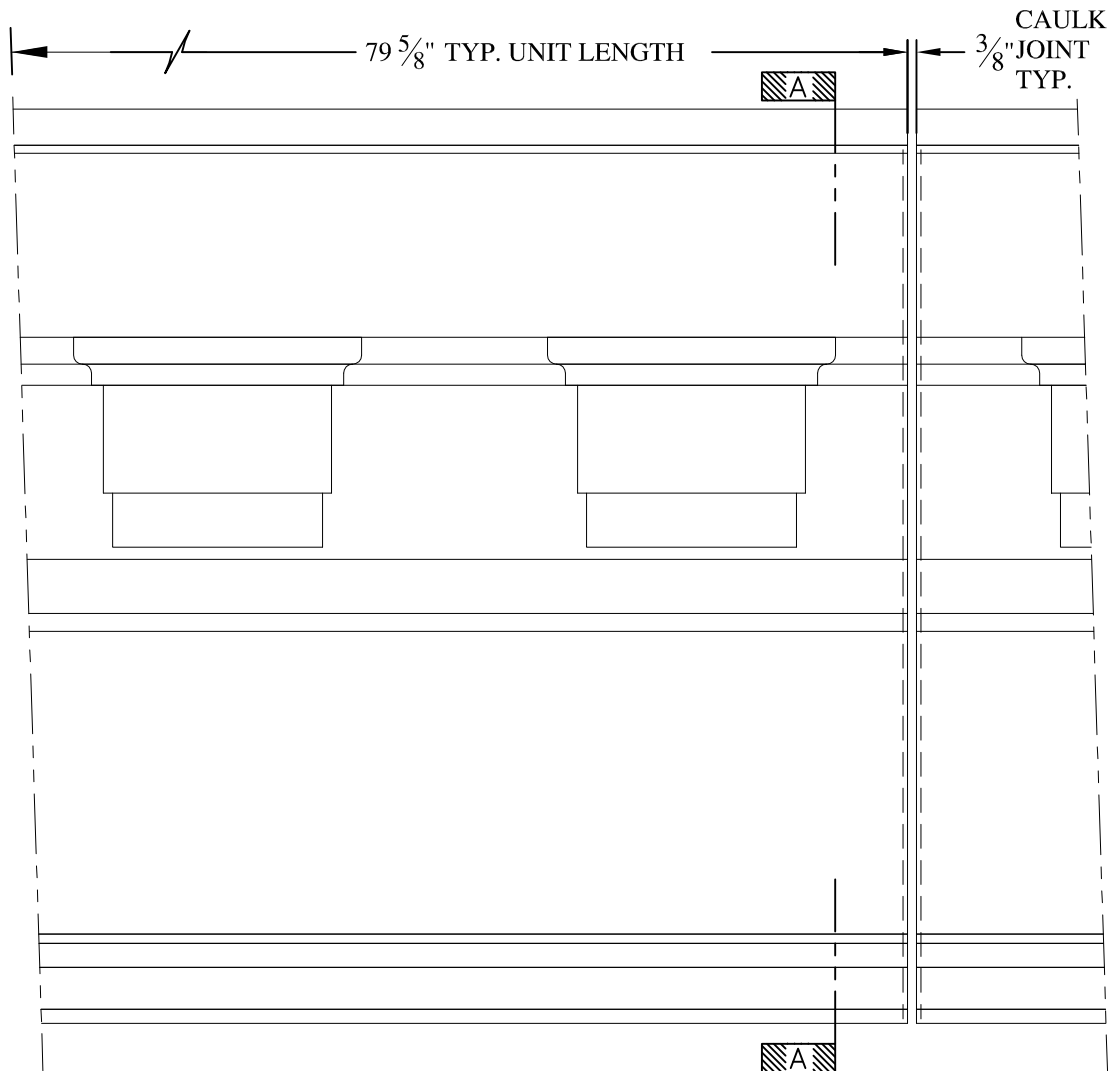

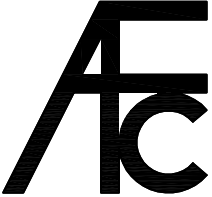

**NOTES:**

- (1) Treated Wood Blocking, Framing, Fasteners Anchors & Installation by others.
- (2) Materials:  
Laminate— Fire Retardent Fiberglass  
Surface— U.V. Resistant Gel Coat
- (3) Typ. Wall Thickness — nom. 3/16"
- (4) Allow 3/8" Spacing for Caulk (by others)

	<b>ARCH FIBERGLASS CORPORATION</b> 1395 MARCONI BLVD. COPIAGUE, NEW YORK 11726 631-842-4772 archfiberglass@aol.com		DRAWN: 
	SCALE: 1/8" = 1"	<b>BEEKMAN FIREHOUSE LOWER</b>	
	DATE: 12/12/12	WALL MOUNT TYPICAL SECTION & PARTIAL ELEVATION	
JOB SITE:		CONTRACTOR:	







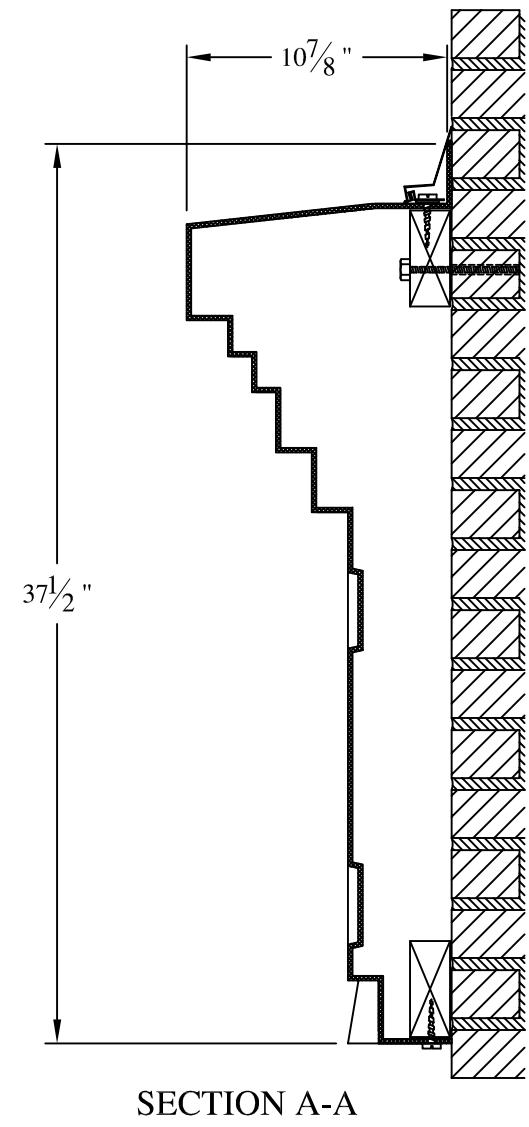
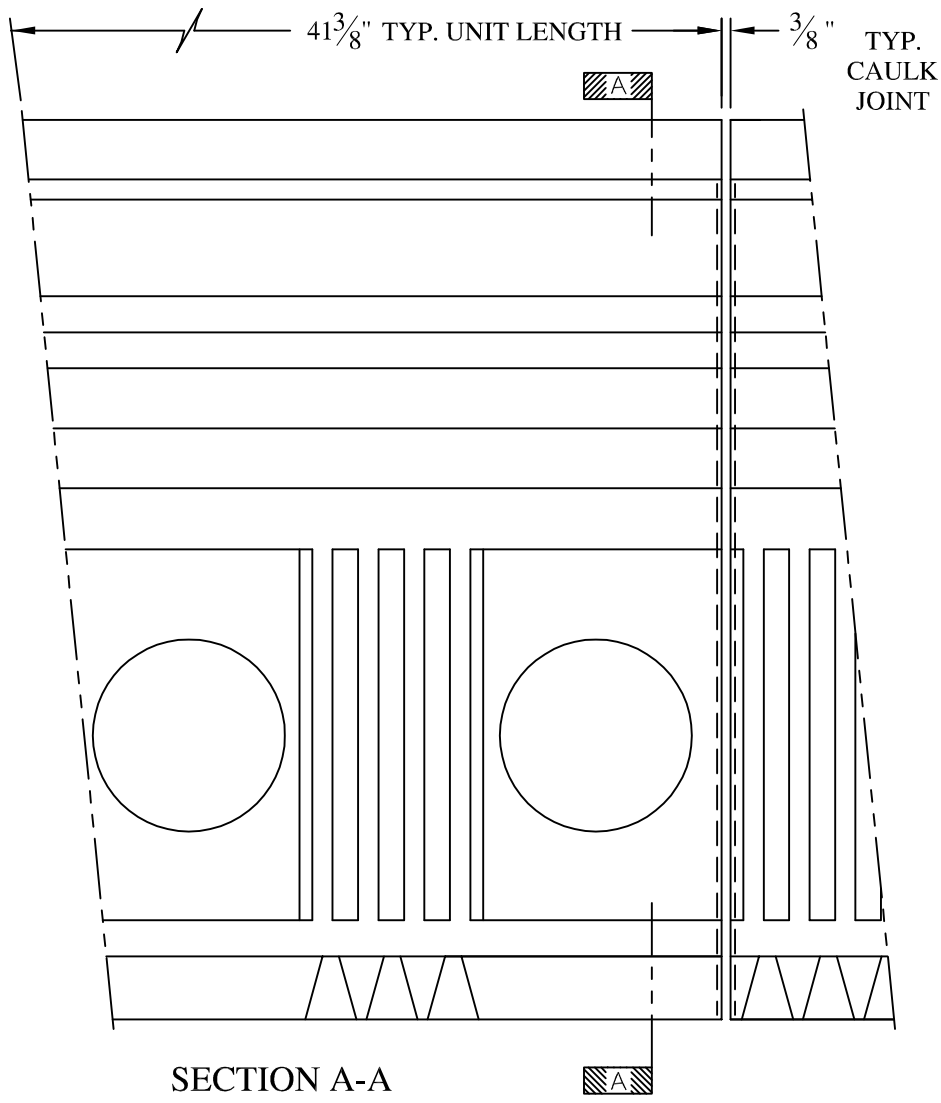



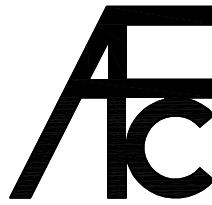

- NOTES:**
- (1) Treated Wood Blocking, Framing, Fasteners Anchors & Installation by others.
  - (2) Materials:  
Laminate- Fire Retardent Fiberglass  
Surface- U.V. Resistant Gel Coat
  - (3) Typ. Wall Thickness - nom. 3/16"
  - (4) Allow 3/8" Spacing for Caulk (by others)

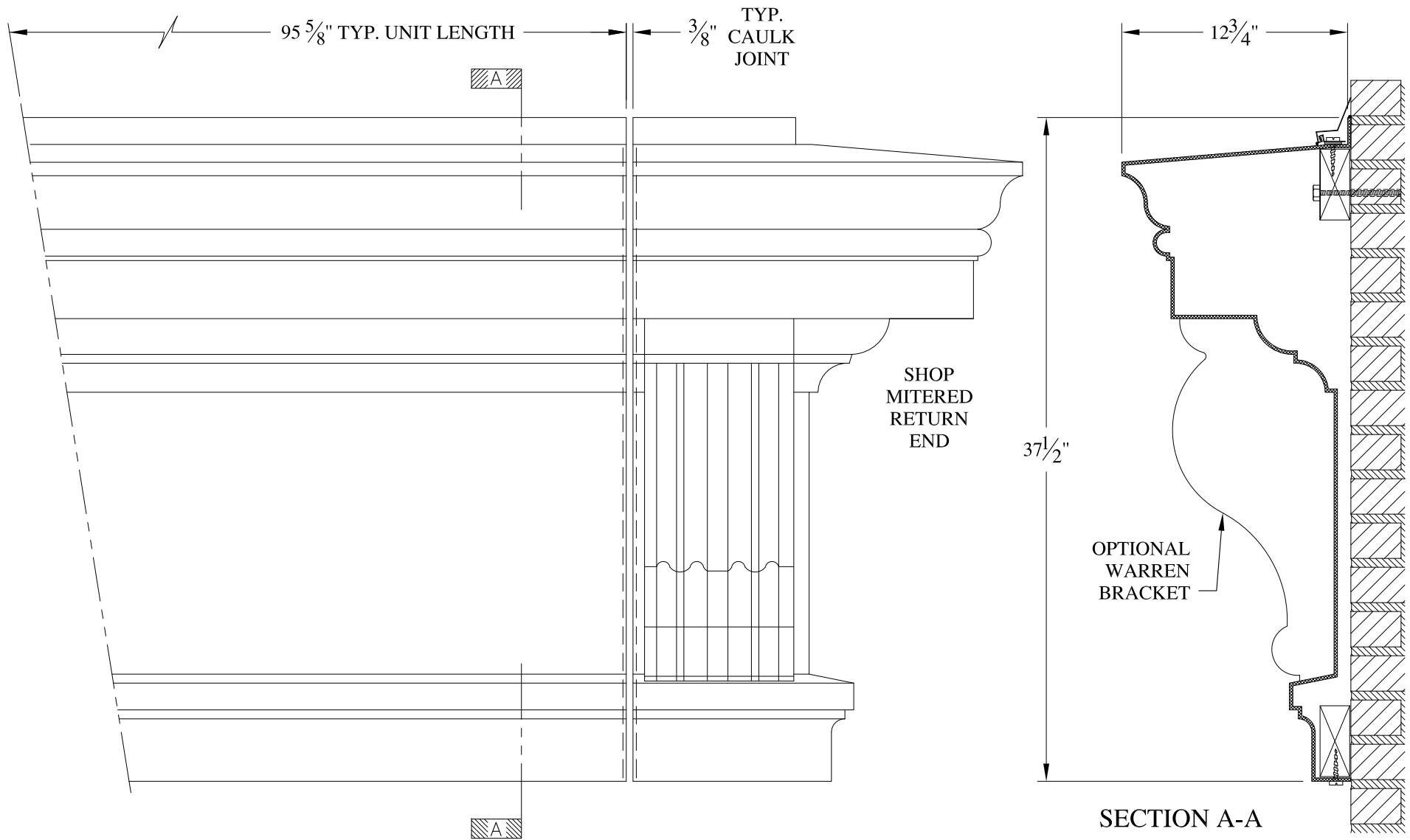
	<b>ARCH FIBERGLASS CORPORATION</b> 1395 MARCONI BLVD. COPIAGUE, NEW YORK 11726 631-842-4772 <a href="mailto:archfiberglass@aol.com">archfiberglass@aol.com</a>		DRAWN: 
	SCALE: 1/8" = 1"	<b>CHANCELLOR RESIDENCE</b>	
	DATE: 12/12/12	WALL MOUNT TYPICAL SECTION & PARTIAL ELEVATION	
JOB SITE:		CONTRACTOR:	



**NOTES:**

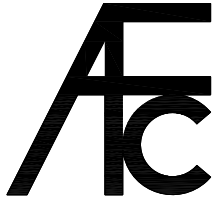

- (1) Treated Wood Blocking, Framing, Fasteners Anchors & Installation by others.
- (2) Materials:  
Laminate- Fire Retardent Fiberglass  
Surface- U.V. Resistant Gel Coat
- (3) Typ. Wall Thickness - nom. 3/16"
- (4) Allow 3/8" Spacing for Caulk (by others)

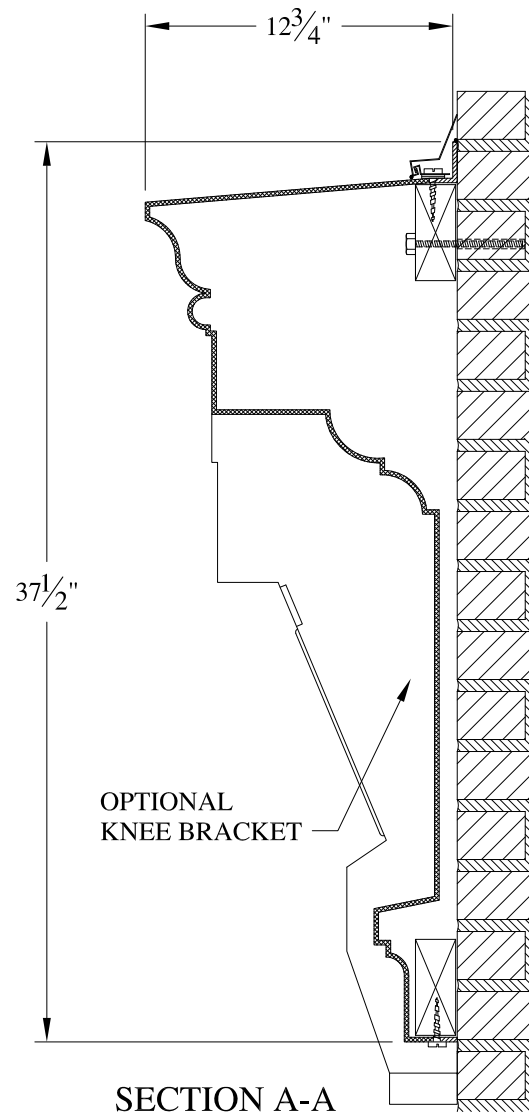
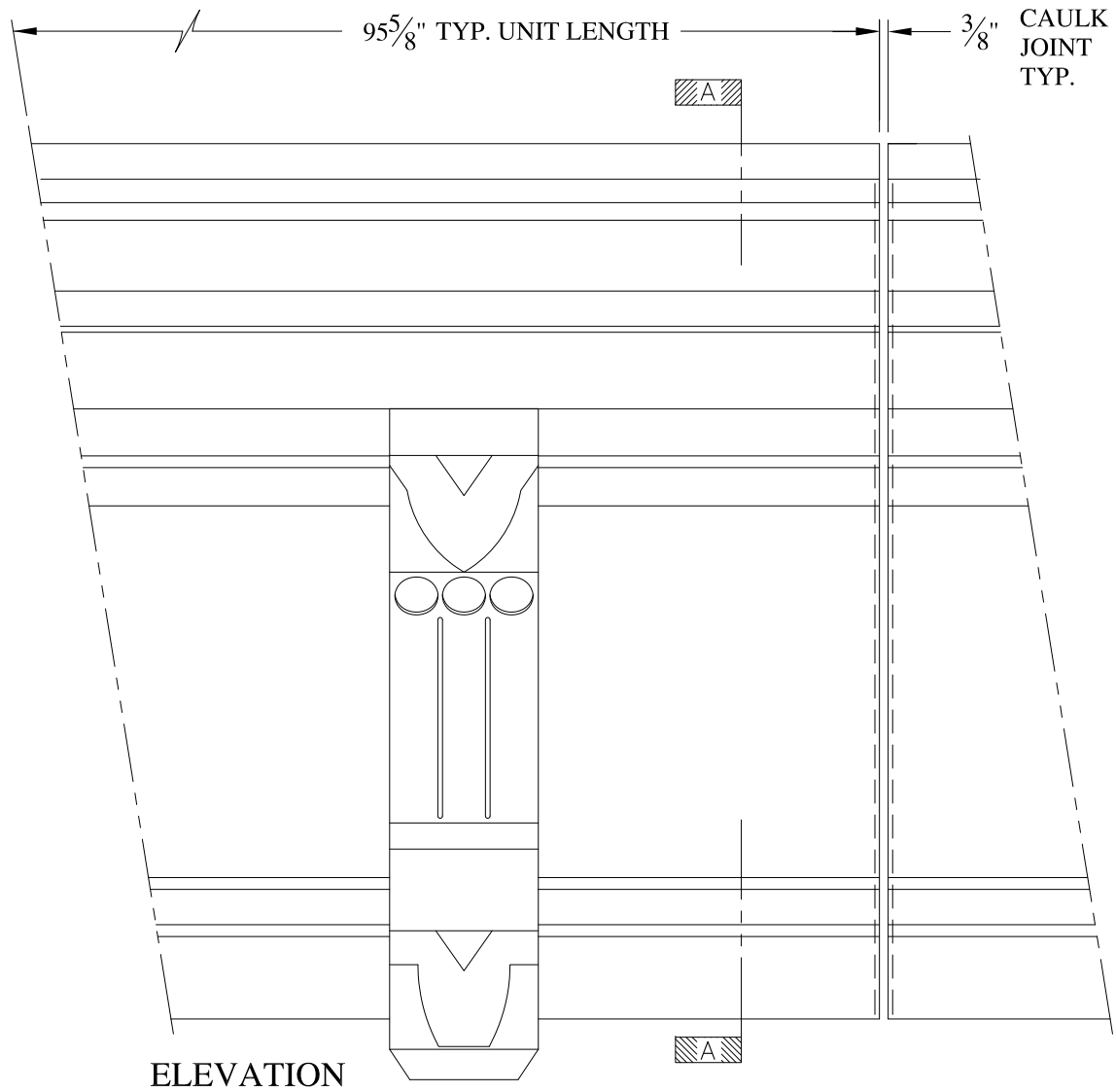
	<b>ARCH FIBERGLASS CORPORATION</b> 1395 MARCONI BLVD. COPIAGUE, NEW YORK 11726 631-842-4772 archfiberglass@aol.com		DRAWN: 
	SCALE: <b>1/8" = 1"</b>	<b>HAMILTON 36 w/ BRACKET</b>	
	DATE: <b>12/12/12</b>	WALL MOUNT TYPICAL SECTION & PARTIAL ELEVATION	
JOB SITE:		CONTRACTOR:	



**NOTES:**

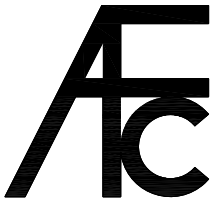

- (1) Treated Wood Blocking, Framing, Fasteners Anchors & Installation by others.
- (2) Materials:  
Laminate- Fire Retardent Fiberglass  
Surface- U.V. Resistant Gel Coat
- (3) Typ. Wall Thickness - nom. 3/16"
- (4) Allow 3/8" Spacing for Caulk (by others)

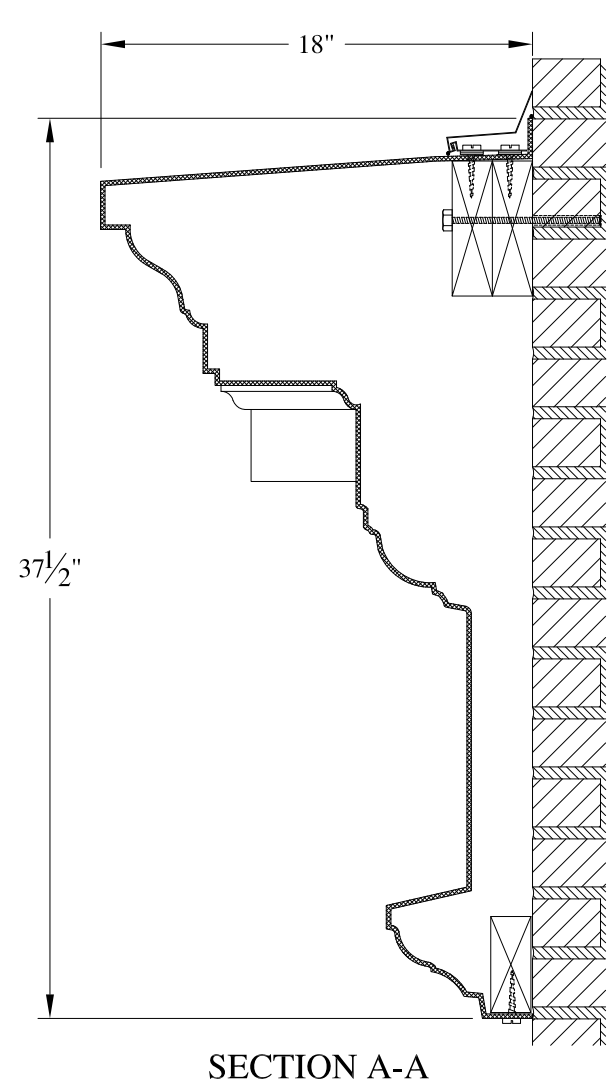
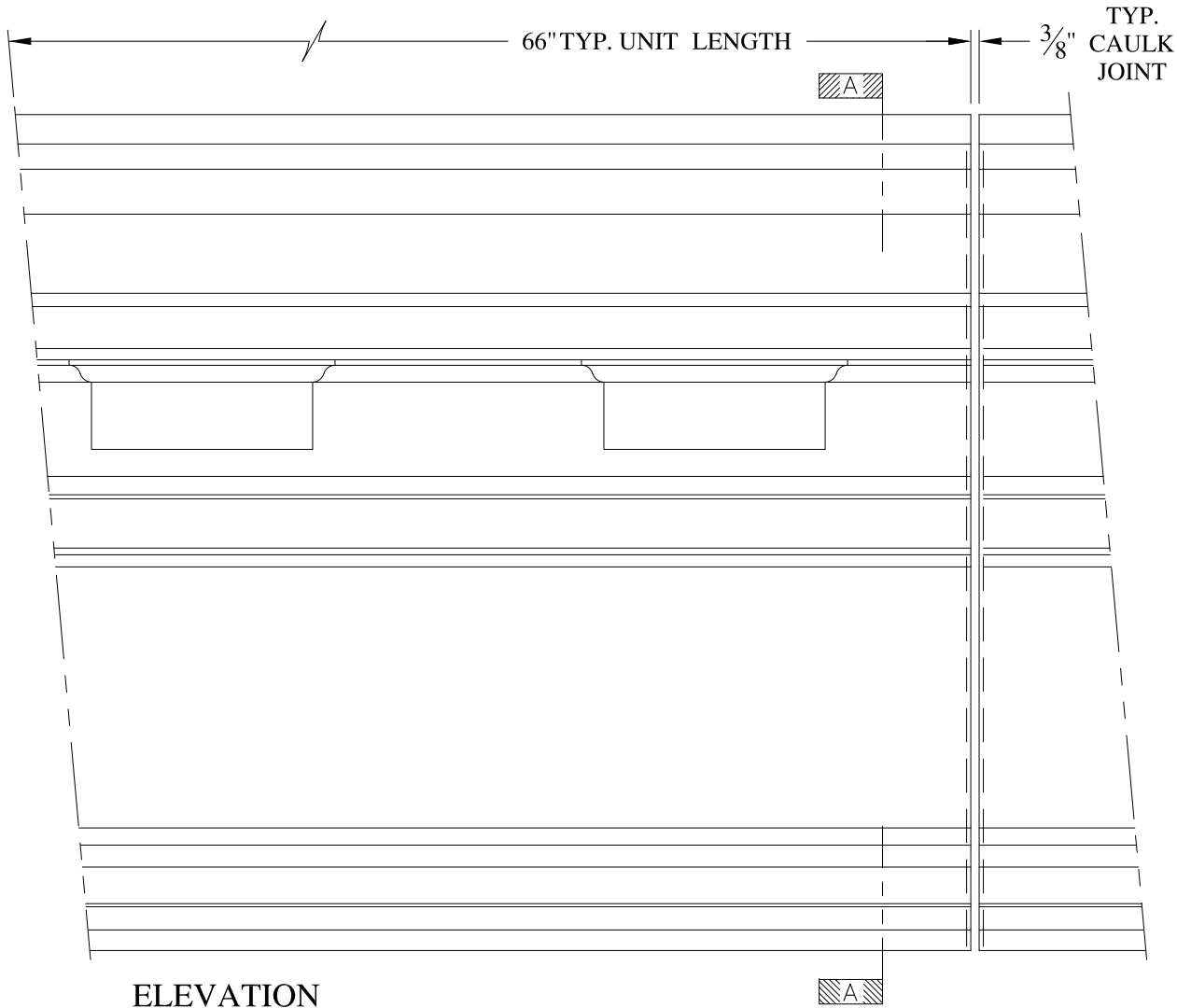
	<b>ARCH FIBERGLASS CORPORATION</b> <small>1395 MARCONI BLVD. COPIAGUE, NEW YORK 11726 631-842-4772  archfiberglass@aol.com</small>		<small>DRAWN:</small> 
	<small>SCALE:</small> <b>1/8" = 1"</b>	<b>HAMILTON 36</b> <small>WALL MOUNT  TYPICAL SECTION &amp; PARTIAL ELEVATION</small>	<small>DRAWING:</small>
	<small>DATE:</small> <b>12/12/12</b>	<small>CONTRACTOR:</small>	
<small>JOB SITE:</small>		<small>CONTRACTOR:</small>	

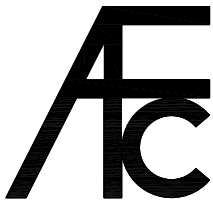

**NOTES:**

- (1) Treated Wood Blocking, Framing, Fasteners Anchors & Installation by others.
- (2) Materials:  
Laminate- Fire Retardent Fiberglass  
Surface- U.V. Resistant Gel Coat
- (3) Typ. Wall Thickness - nom. 3/16"
- (4) Allow 3/8" Spacing for Caulk (by others)

	<b>ARCH FIBERGLASS CORPORATION</b> <small>1395 MARCONI BLVD. COPIAGUE, NEW YORK 11726 631-842-4772  archfiberglass@aol.com</small>		
	SCALE: 1/8" = 1"	<b>READE 36</b> WALL MOUNT TYPICAL SECTION & PARTIAL ELEVATION	DRAWN:  DRAWING:
JOB SITE:		CONTRACTOR:	



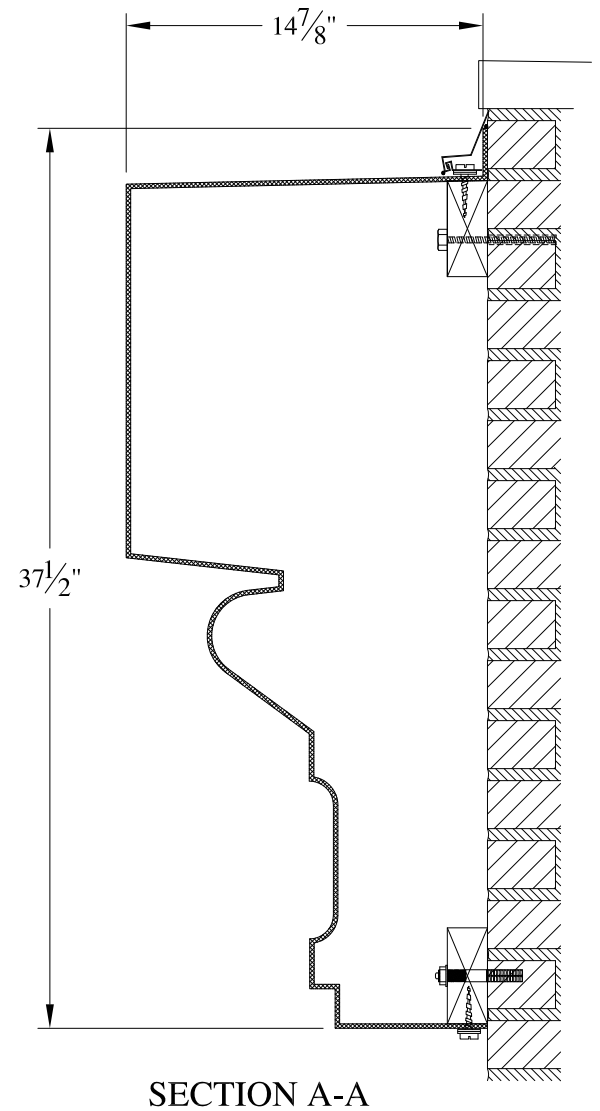
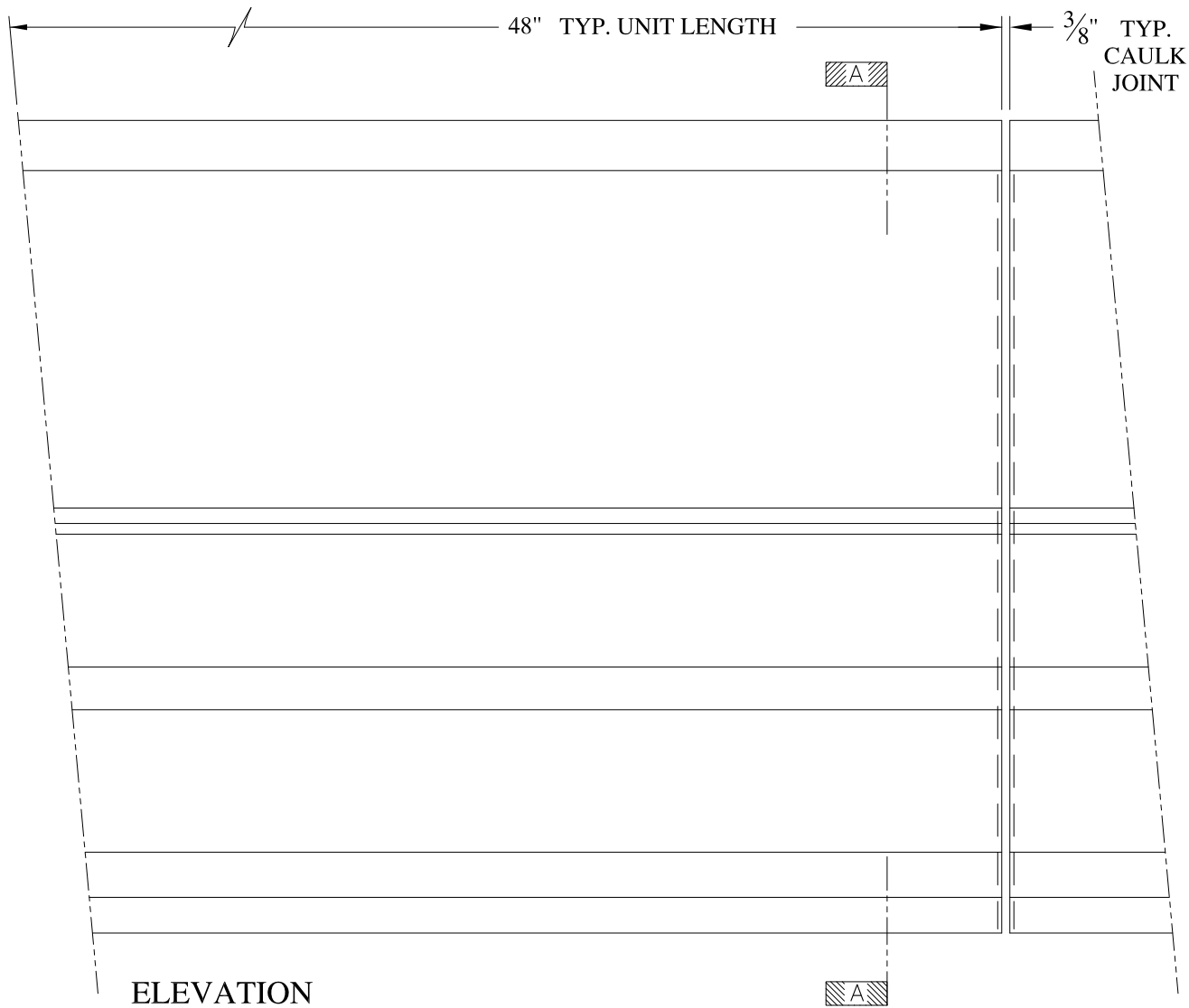

**NOTES:**

- (1) Treated Wood Blocking, Framing, Fasteners Anchors & Installation by others.
- (2) Materials:  
Laminate- Fire Retardent Fiberglass  
Surface- U.V. Resistant Gel Coat
- (3) Typ. Wall Thickness - nom. 3/16"
- (4) Allow 3/8" Spacing for Caulk (by others)

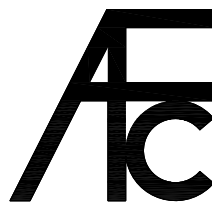

**ARCH FIBERGLASS CORPORATION**

1395 MARCONI BLVD. COPIAGUE, NEW YORK 11726 631-842-4772  
archfiberglass@aol.com

SCALE:  
1/8" = 1"  
DATE:  
12/12/12

**VANDERBILT**  
WALL MOUNT  
TYPICAL SECTION & PARTIAL ELEVATION

DRAWN:   
DRAWING:

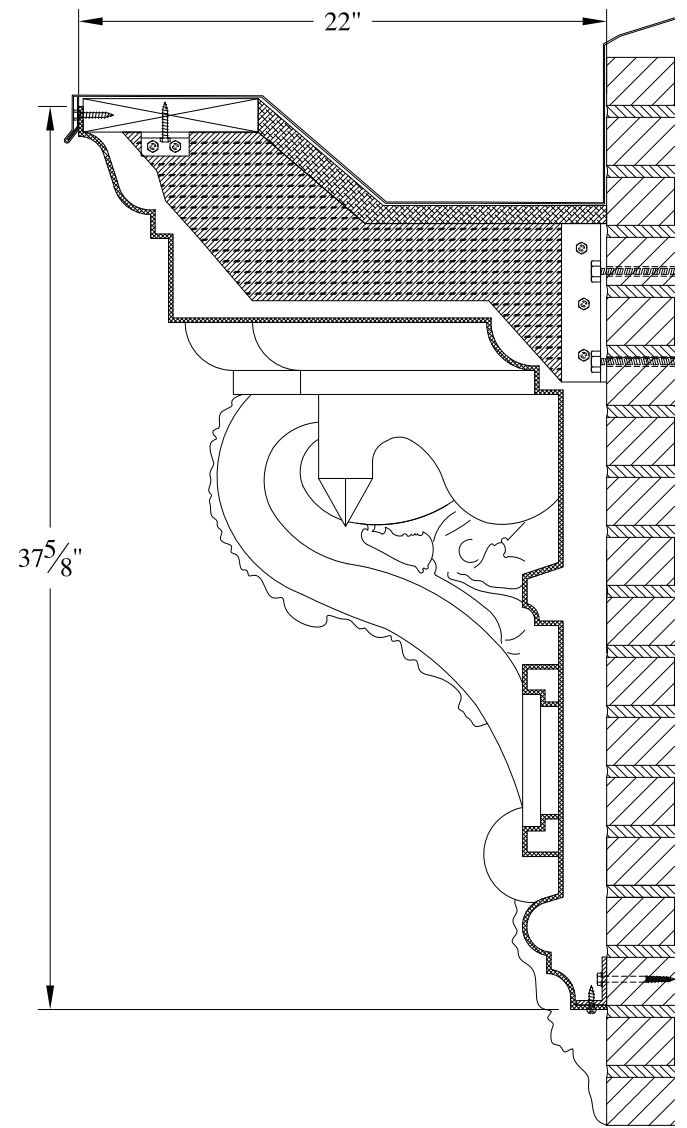
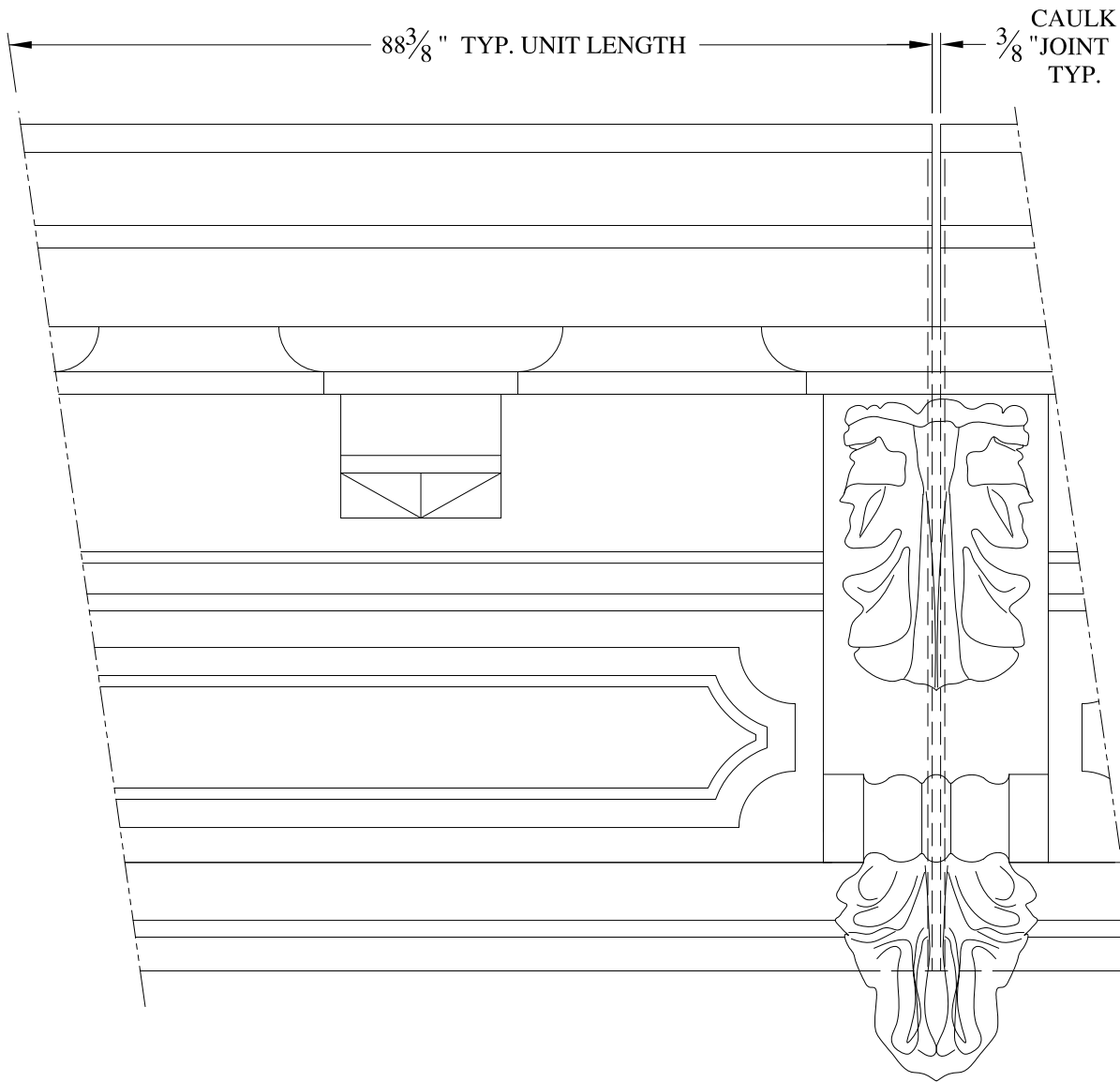

JOB SITE:

CONTRACTOR:

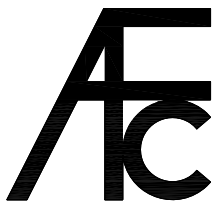

**NOTES:**

- (1) Treated Wood Blocking, Framing, Fasteners Anchors & Installation by others.
- (2) Materials:  
Laminate- Fire Retardent Fiberglass  
Surface- U.V. Resistant Gel Coat
- (3) Typ. Wall Thickness - nom. 3/16"
- (4) Allow 3/8" Spacing for Caulk (by others)



	<h2 style="margin: 0;">ARCH FIBERGLASS CORPORATION</h2> <p style="margin: 0; font-size: small;">1395 MARCONI BLVD. COPIAGUE, NEW YORK 11726 631-842-4772 archfiberglass@aol.com</p>		<p style="font-size: x-small; margin: 0;">DRAWN:</p> 	
	<p style="font-size: x-small; margin: 0;">SCALE:</p> <p style="margin: 0; font-size: large;">1/8" = 1"</p>	<h3 style="margin: 0;">HICKS</h3> <p style="margin: 0; font-size: x-small;">GUTTER MOUNT TYPICAL SECTION &amp; PARTIAL ELEVATION</p>		<p style="font-size: x-small; margin: 0;">DRAWING:</p>
	<p style="font-size: x-small; margin: 0;">DATE:</p> <p style="margin: 0; font-size: large;">12/12/12</p>		<p style="font-size: x-small; margin: 0;">CONTRACTOR:</p>	
<p style="font-size: x-small; margin: 0;">JOB SITE:</p>			<p style="font-size: x-small; margin: 0;">CONTRACTOR:</p>	

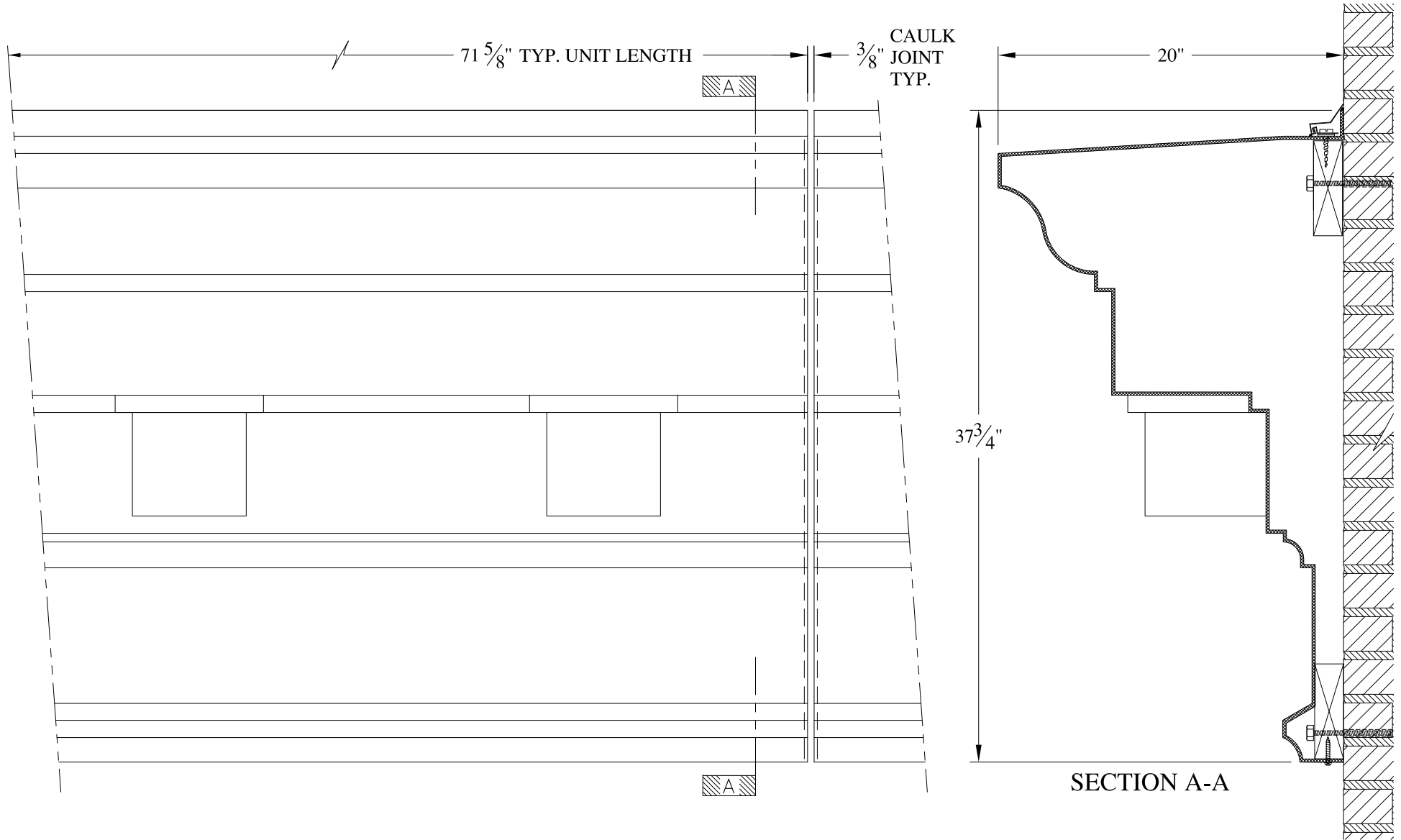

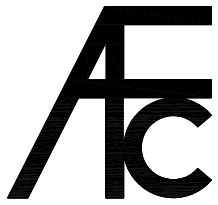

**NOTES:**

- (1) Treated Wood Blocking, Framing, Fasteners Anchors & Installation by others.
- (2) Materials:  
Laminate- Fire Retardent Fiberglass  
Surface- U.V. Resistant Gel Coat
- (3) Typ. Wall Thickness - nom. 3/16"
- (4) Allow 3/8" Spacing for Caulk (by others)

	<b>ARCH FIBERGLASS CORPORATION</b> <small>1395 MARCONI BLVD. COPIAGUE, NEW YORK 11726 631-842-4772  <a href="mailto:archfiberglass@aol.com">archfiberglass@aol.com</a></small>		<small>DRAWN:</small> 
	<small>SCALE:</small> <b>1/8" = 1"</b>	<b>ADAM 46 WEST 22nd STREET</b> <b>LOWER</b> <small>WALL MOUNT</small> <b>TYPICAL SECTION &amp; PARTIAL ELEVATION</b>	<small>DRAWING:</small>
<small>JOB SITE:</small>		<small>CONTRACTOR:</small>	





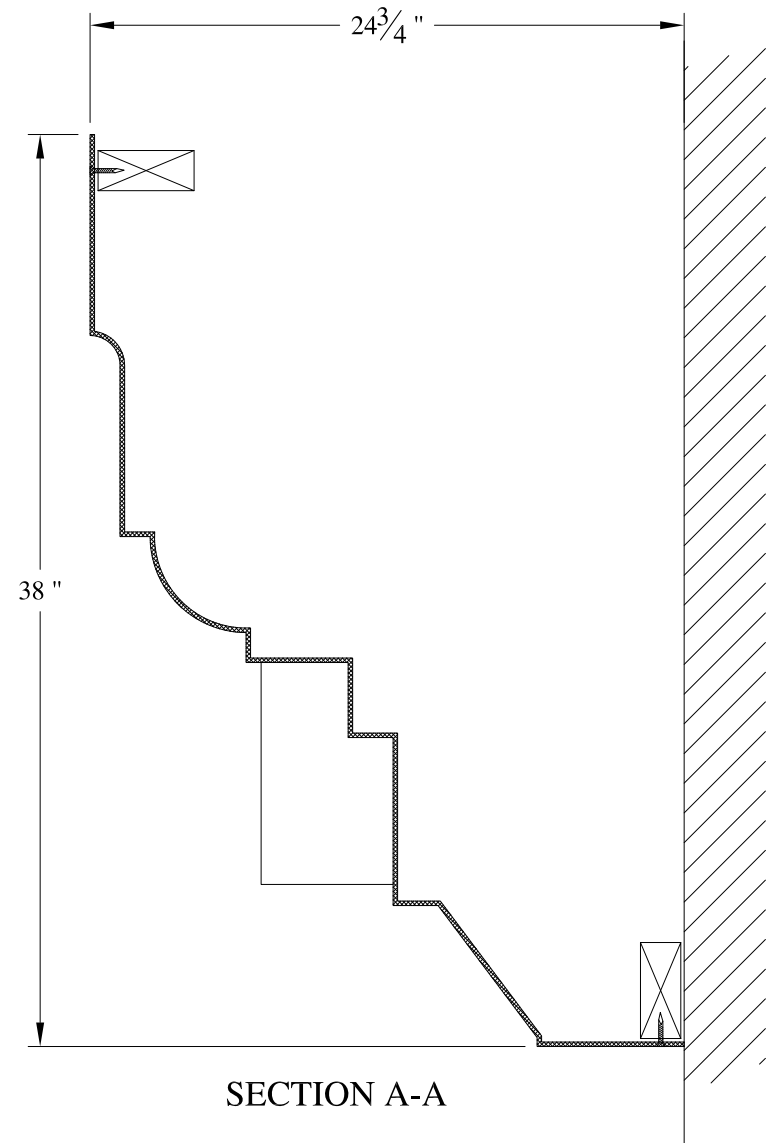
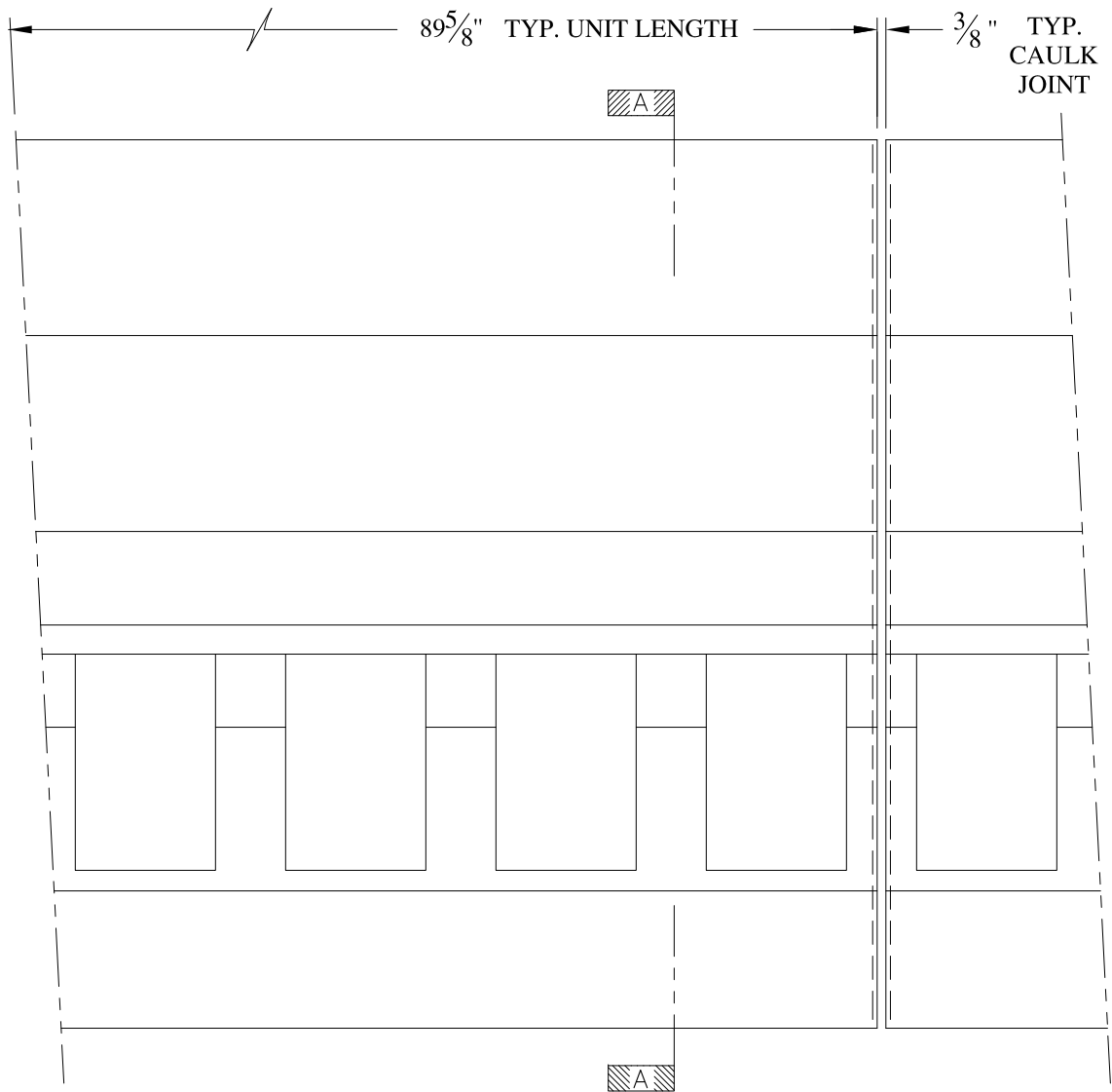

**NOTES:**

- (1) Treated Wood Blocking, Framing, Fasteners Anchors & Installation by others.
- (2) Materials:  
Laminate- Fire Retardent Fiberglass  
Surface- U.V. Resistant Gel Coat
- (3) Typ. Wall Thickness - nom. 3/16"
- (4) Allow 3/8" Spacing for Caulk (by others)

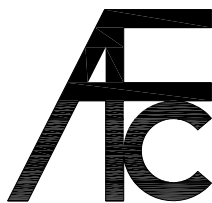

**ARCH FIBERGLASS CORPORATION**

1395 MARCONI BLVD. COPIAGUE, NEW YORK 11726 631-842-4772  
archfiberglass@aol.com

SCALE:  
1/8" = 1"  
DATE:  
12/12/12

**25 EAST 21st ST. UPPER**  
FRAME MOUNT  
TYPICAL SECTION & PARTIAL ELEVATION

DRAWN:   
DRAWING:

JOB SITE:

CONTRACTOR:



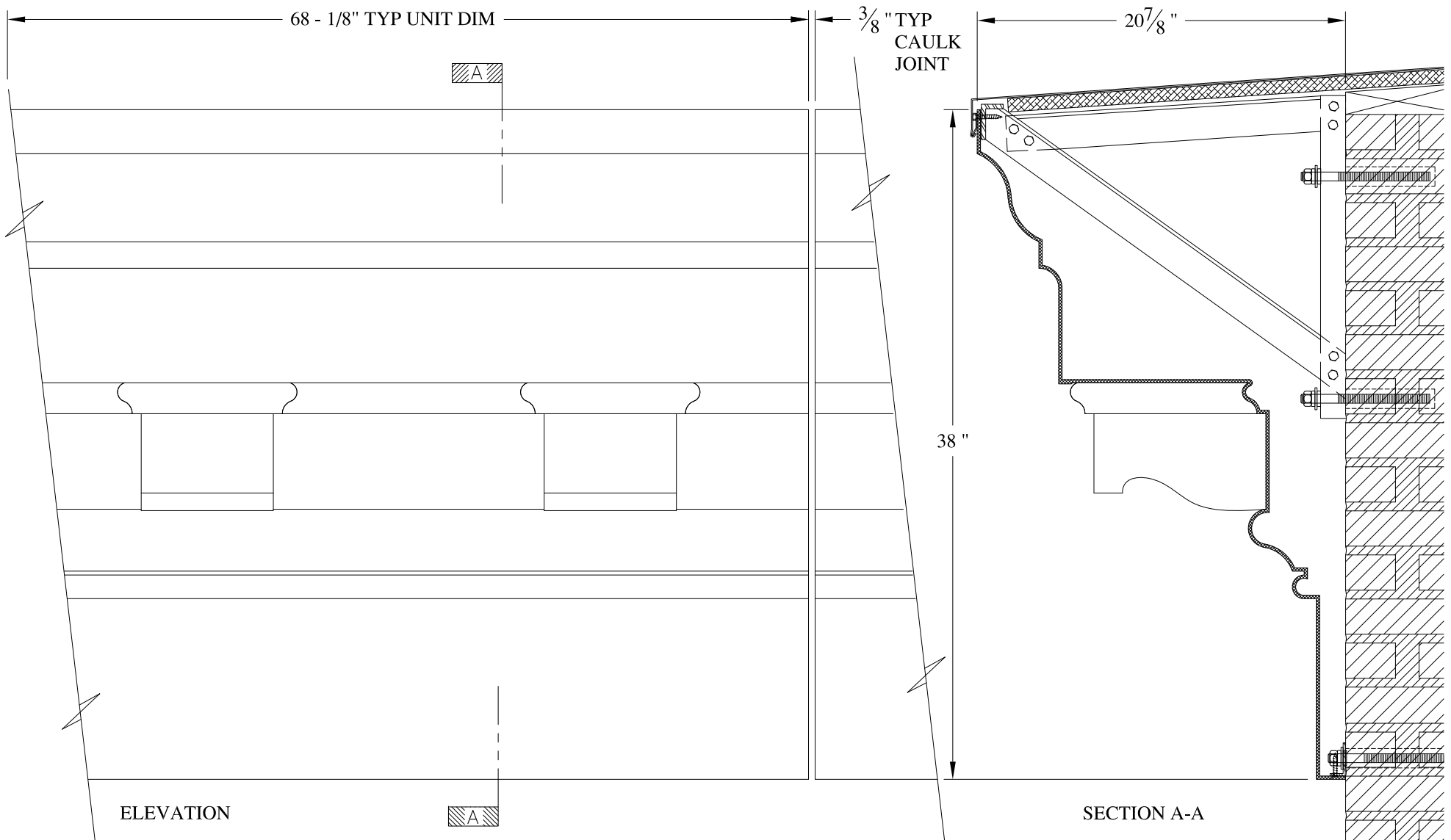

**NOTES:**

- (1) Treated Wood Blocking, Framing, Fasteners Anchors & Installation by others.
- (2) Materials:  
Laminate- Fire Retardent Fiberglass  
Surface- U.V. Resistant Gel Coat
- (3) Typ. Wall Thickness - nom. 3/16"
- (4) Allow 3/8" Spacing for Caulk (by others)

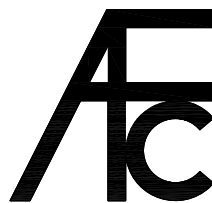

**ARCH FIBERGLASS CORPORATION**

1395 MARCONI BLVD. COPIAGUE, NEW YORK 11726 631-842-4772  
archfiberglass@aol.com

SCALE:  
1/8" = 1"  
DATE:  
12/12/12

**TWINSTONE**  
FRAME MOUNT  
TYPICAL SECTION & PARTIAL ELEVATION

DRAWN:   
DRAWING:

JOB SITE:

CONTRACTOR:

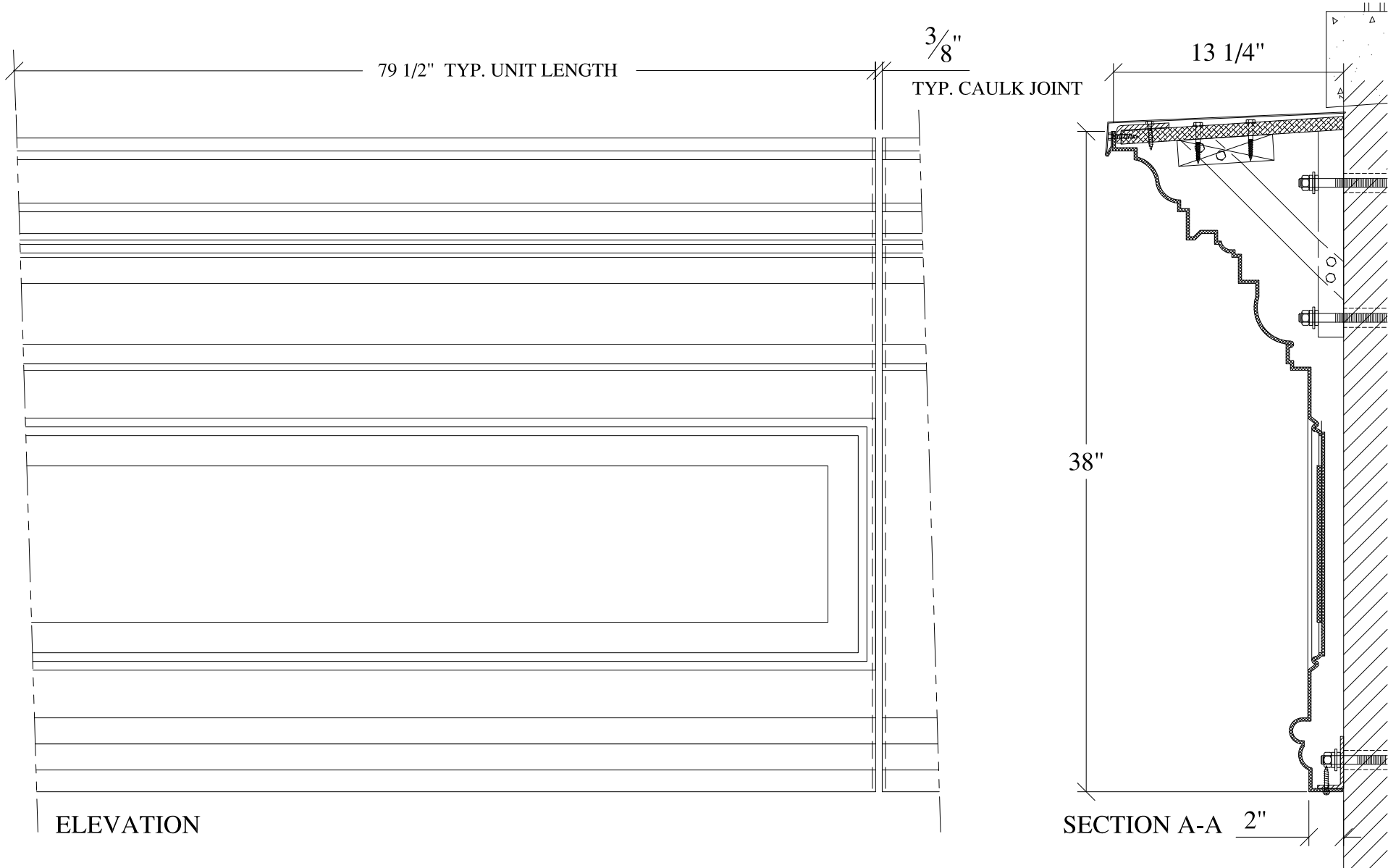



ELEVATION

SECTION A-A 2"

**NOTES:**

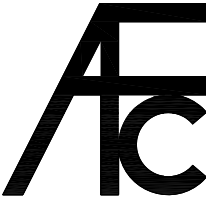
- (1) Treated Wood Blocking, Framing, Fasteners Anchors & Installation by others.
- (2) Materials:  
Laminate- Fire Retardant Fiberglass  
Surface- U.V. Resistant Gel Coat
- (3) Typ. Wall Thickness - nom. 3/16"
- (4) Allow 3/8" Spacing for Caulk (by others)

	<b>ARCH FIBERGLASS CORPORATION</b> 1395 MARCONI BLVD. COPIAGUE, NEW YORK 11726 631-842-4772 archfiberglass@aol.com		
	SCALE: <b>1/8" = 1"</b>	<b>WALKER STREET 2</b>	DRAWN: 
	DATE: <b>12/12/12</b>	FRAME MOUNT TYPICAL SECTION & PARTIAL ELEVATION	DRAWING:
JOB SITE:		CONTRACTOR:	

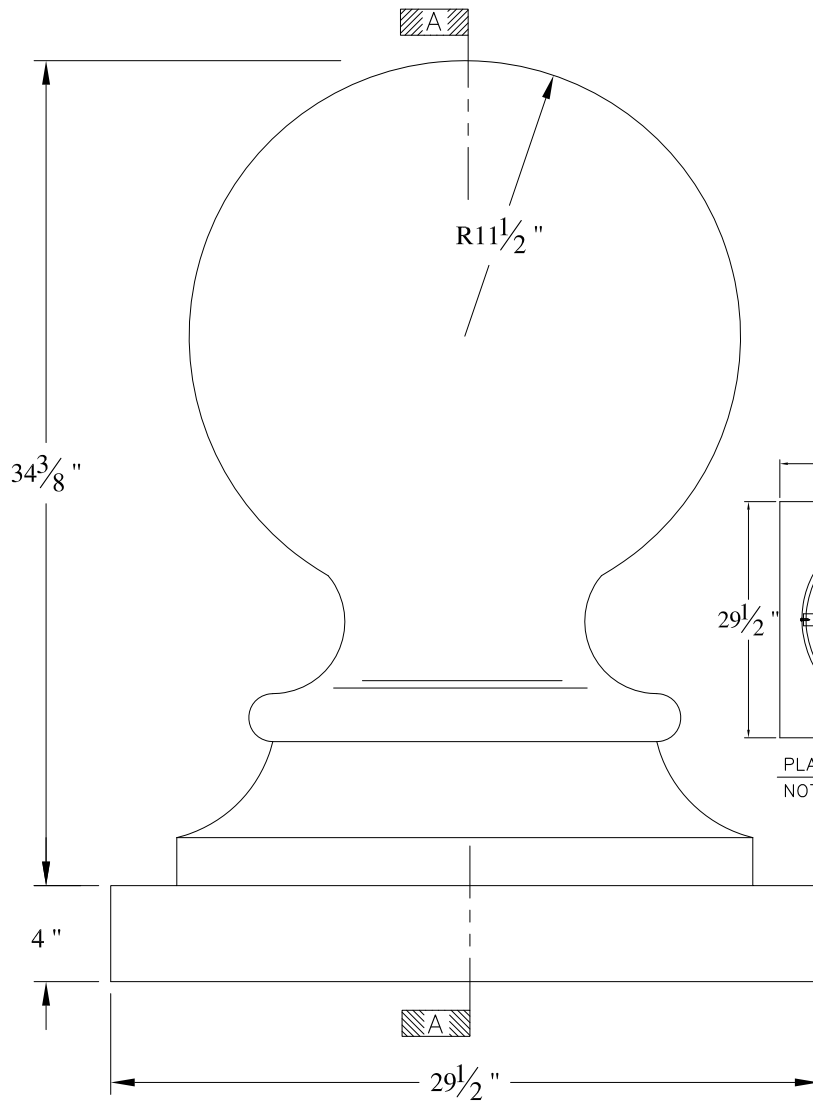

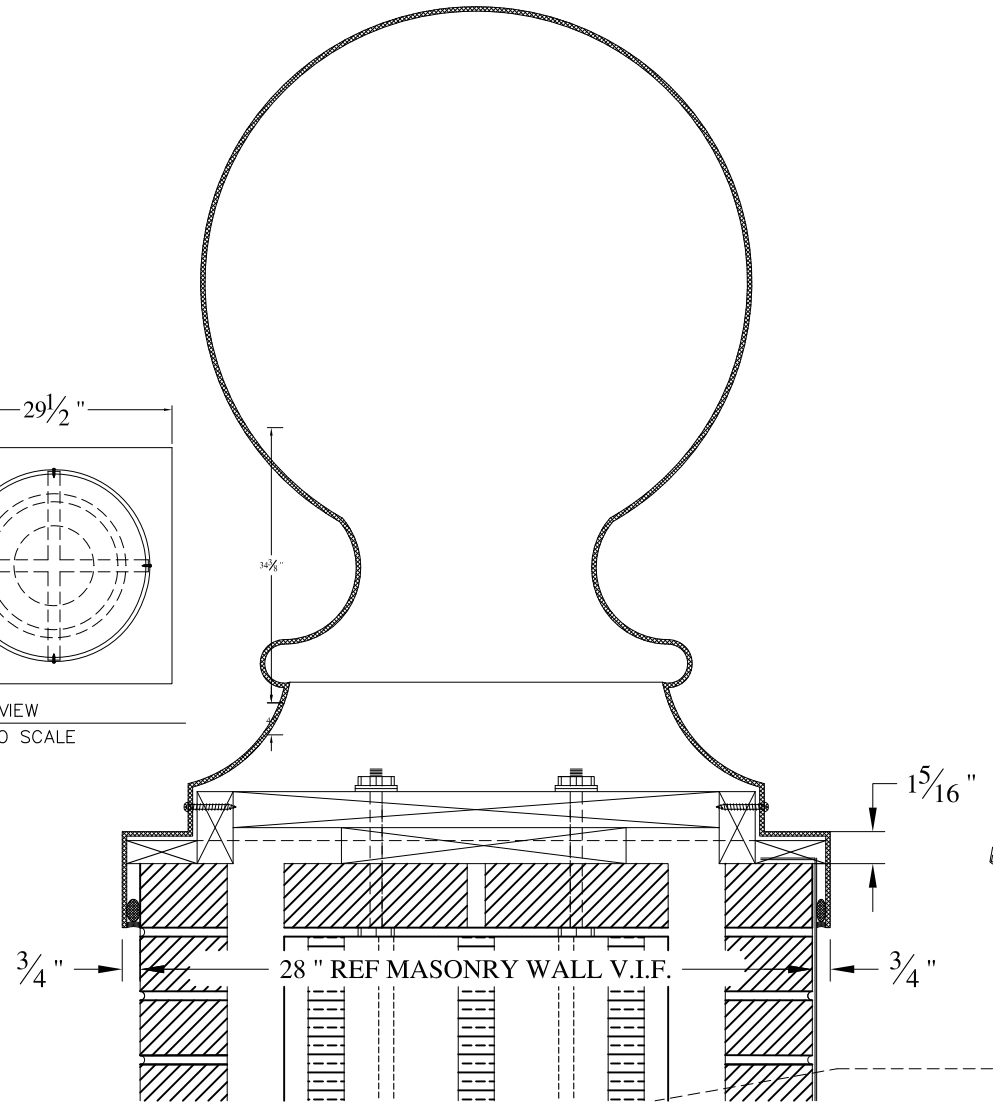
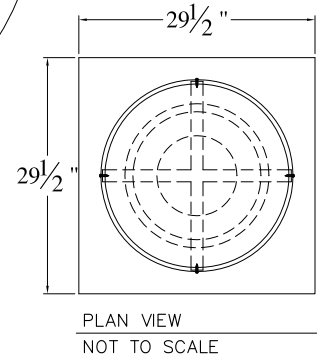

ELEVATION



SECTION A-A

NOTES:

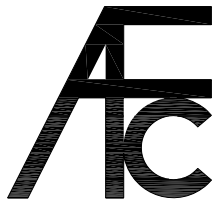
- (1) Treated Wood Blocking, Framing, Fasteners Anchors & Installation by others.
- (2) Materials:  
Laminate- Fire Retardent Fiberglass  
Surface- U.V. Resistant Gel Coat
- (3) Typ. Wall Thickness - nom. 3/16"
- (4) Allow 3/8" Spacing for Caulk (by others)

	<h2 style="margin: 0;">ARCH FIBERGLASS CORPORATION</h2> <p style="margin: 0; font-size: small;">1395 MARCONI BLVD. COPIAGUE, NEW YORK 11726 631-842-4772 archfiberglass@aol.com</p>		<p style="margin: 0; font-size: x-small;">DRAWN: </p>
	<p style="margin: 0; font-size: small;">SCALE: <b>1/8" = 1"</b></p> <p style="margin: 0; font-size: small;">DATE: <b>12/12/12</b></p>	<p style="margin: 0; font-size: large;"><b>BALL FINIAL 23"</b></p> <p style="margin: 0; font-size: small;">HAUNCH MOUNT TYPICAL SECTION &amp; PARTIAL ELEVATION</p>	
<p style="margin: 0; font-size: x-small;">JOB SITE:</p>		<p style="margin: 0; font-size: x-small;">CONTRACTOR:</p>	



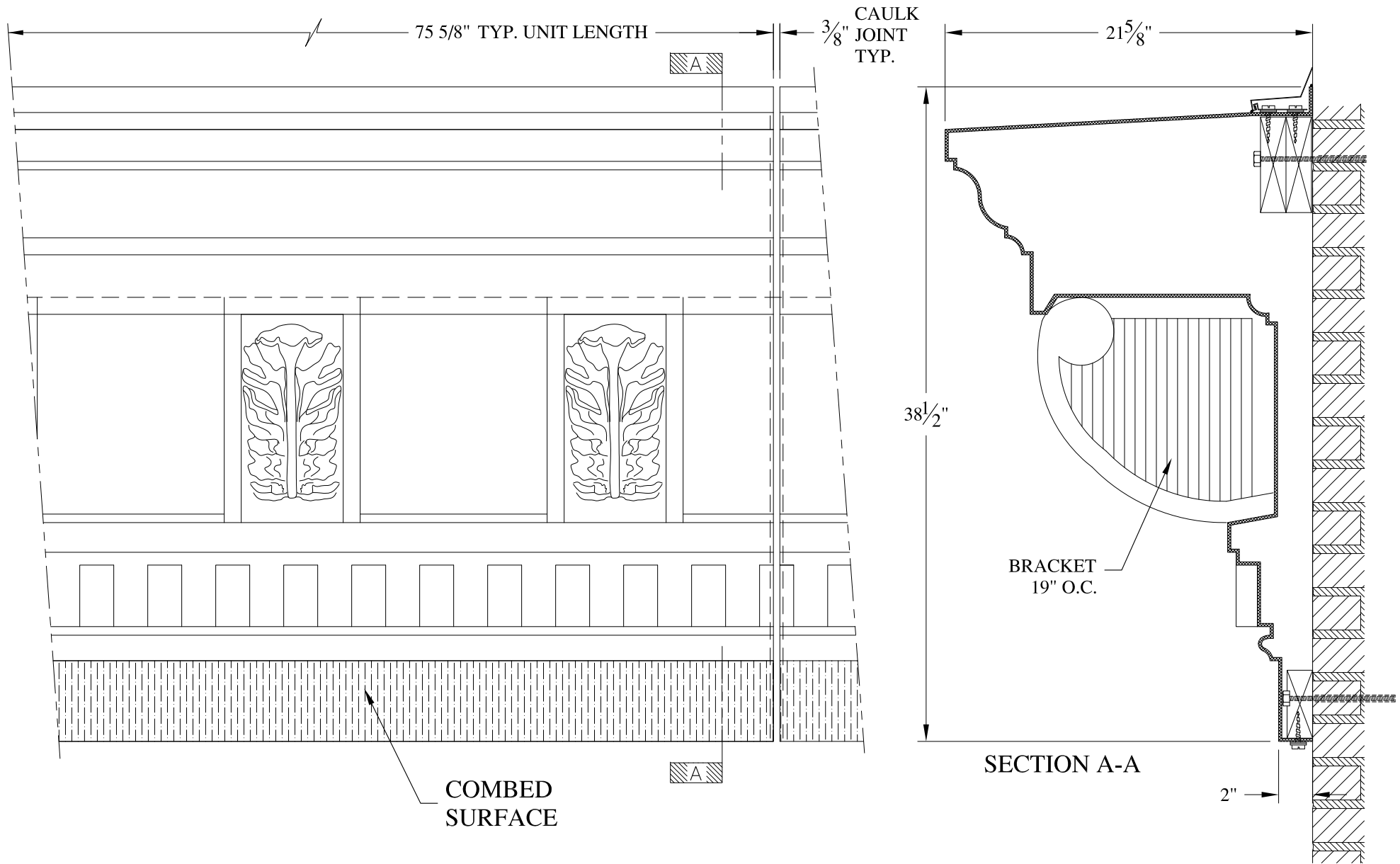

**NOTES:**

- (1) Treated Wood Blocking, Framing, Fasteners Anchors & Installation by others.
- (2) Materials:  
Laminate- Fire Retardent Fiberglass  
Surface- U.V. Resistant Gel Coat
- (3) Typ. Wall Thickness - nom. 3/16"
- (4) Allow 3/8" Spacing for Caulk (by others)

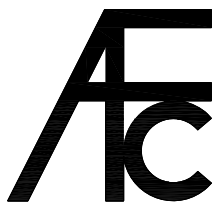

**ARCH FIBERGLASS CORPORATION**

1395 MARCONI BLVD. COPIAGUE, NEW YORK 11726 631-842-4772  
archfiberglass@aol.com

SCALE:  
1/8" = 1"  
DATE:  
12/12/12

469 WEST 152nd STREET

WALL MOUNT  
TYPICAL SECTION & PARTIAL ELEVATION

DRAWN:

DRAWING:

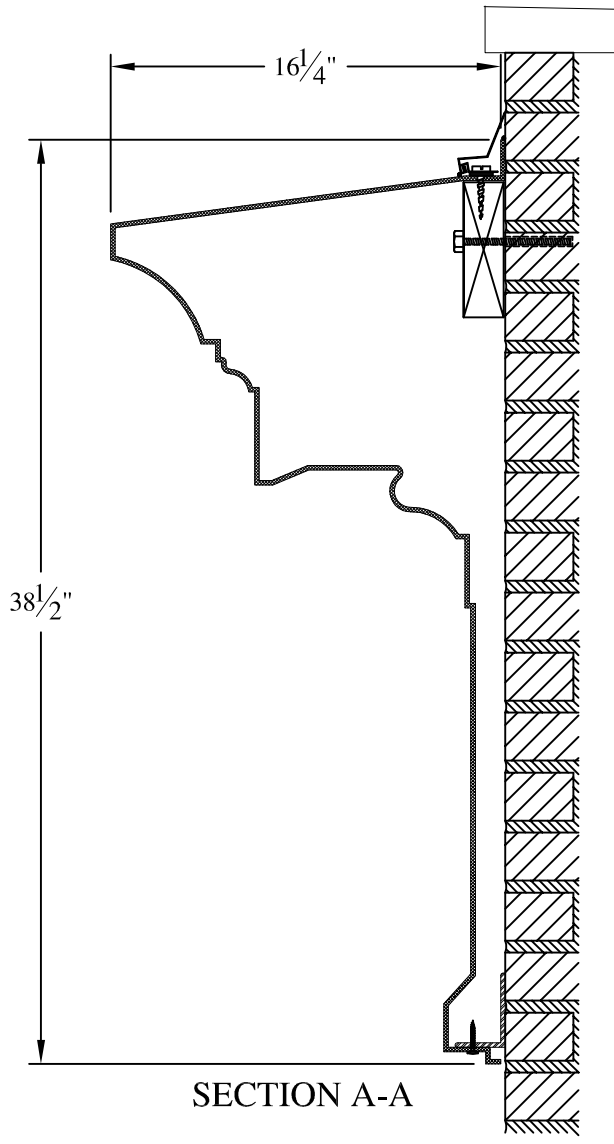
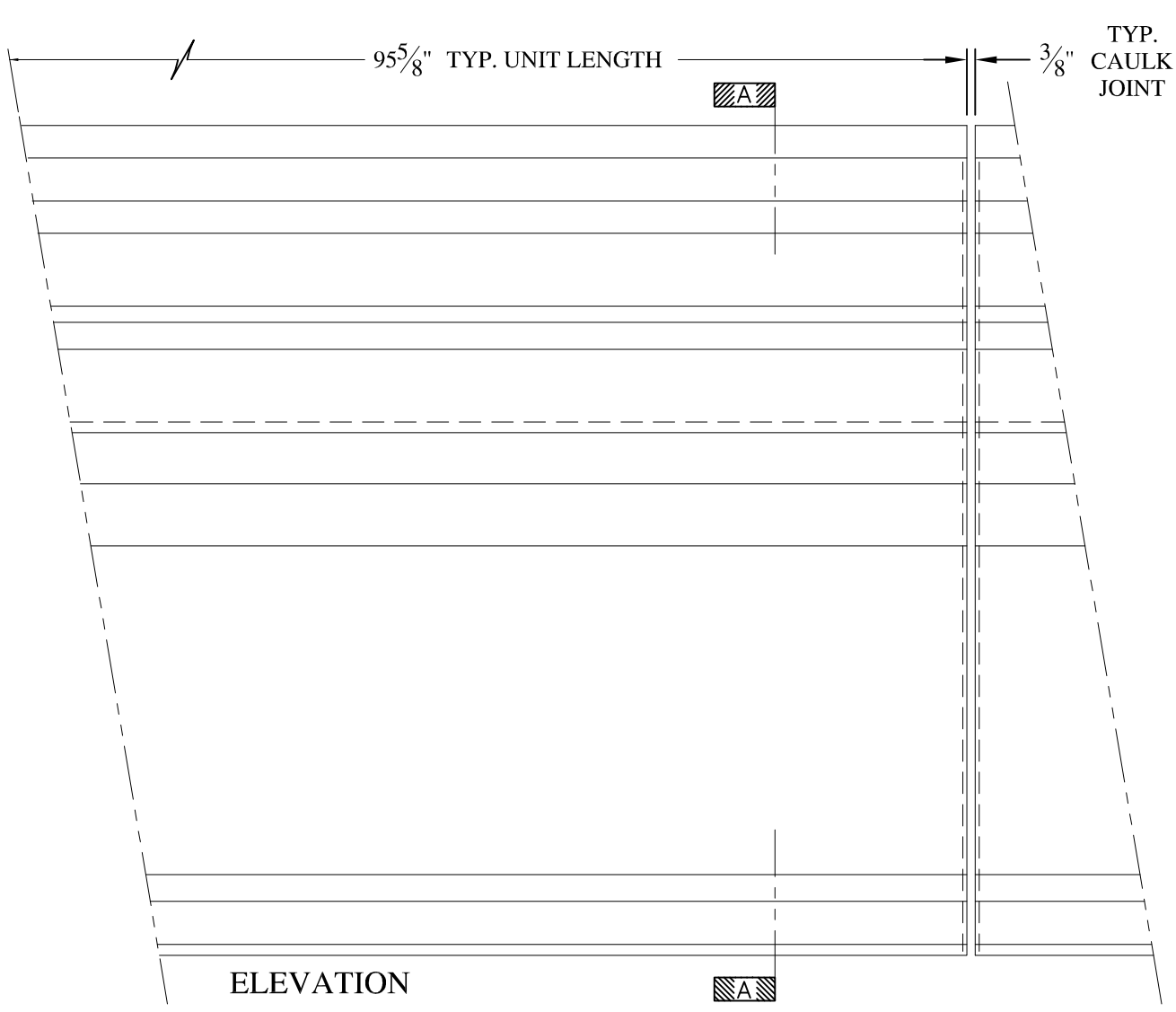

JOB SITE:

CONTRACTOR:



**NOTES:**

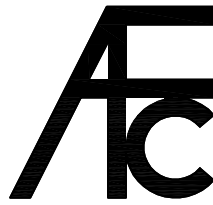

- (1) Treated Wood Blocking, Framing, Fasteners Anchors & Installation by others.
- (2) Materials:  
Laminate- Fire Retardent Fiberglass  
Surface- U.V. Resistant Gel Coat
- (3) Typ. Wall Thickness - nom. 3/16"
- (4) Allow 3/8" Spacing for Caulk (by others)

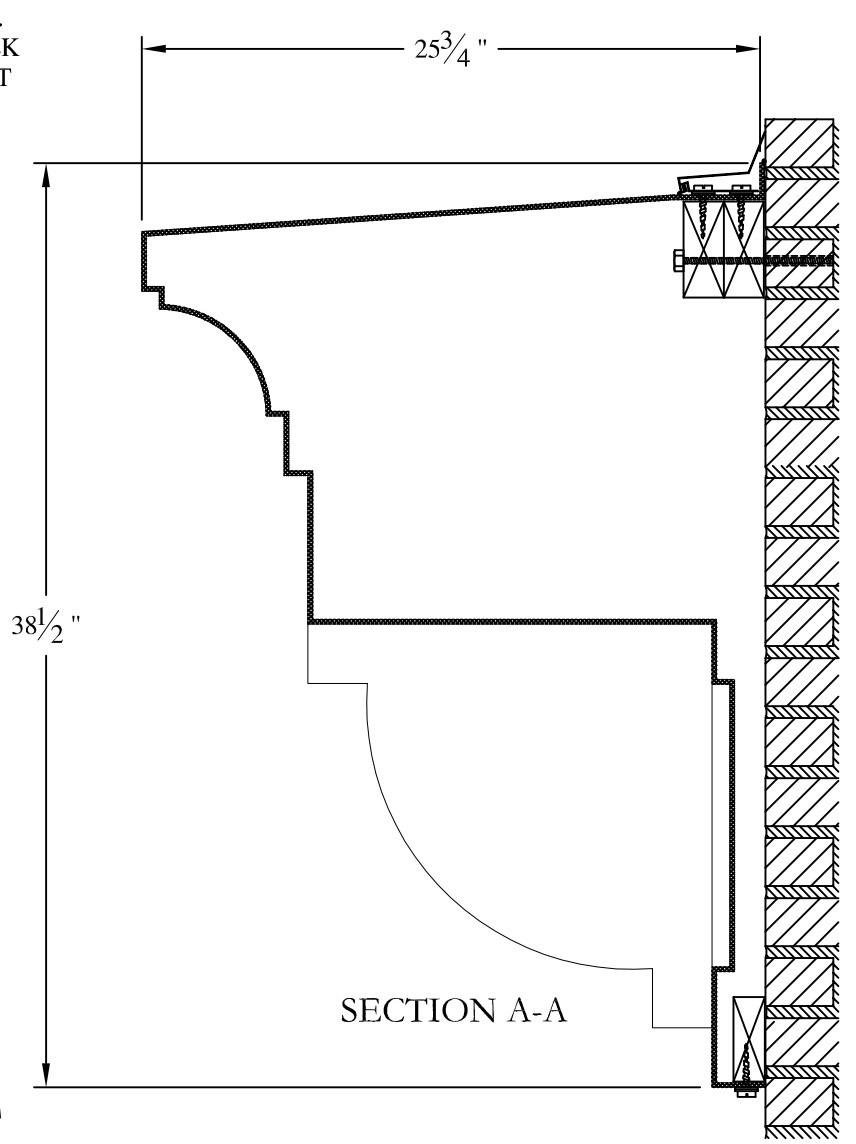
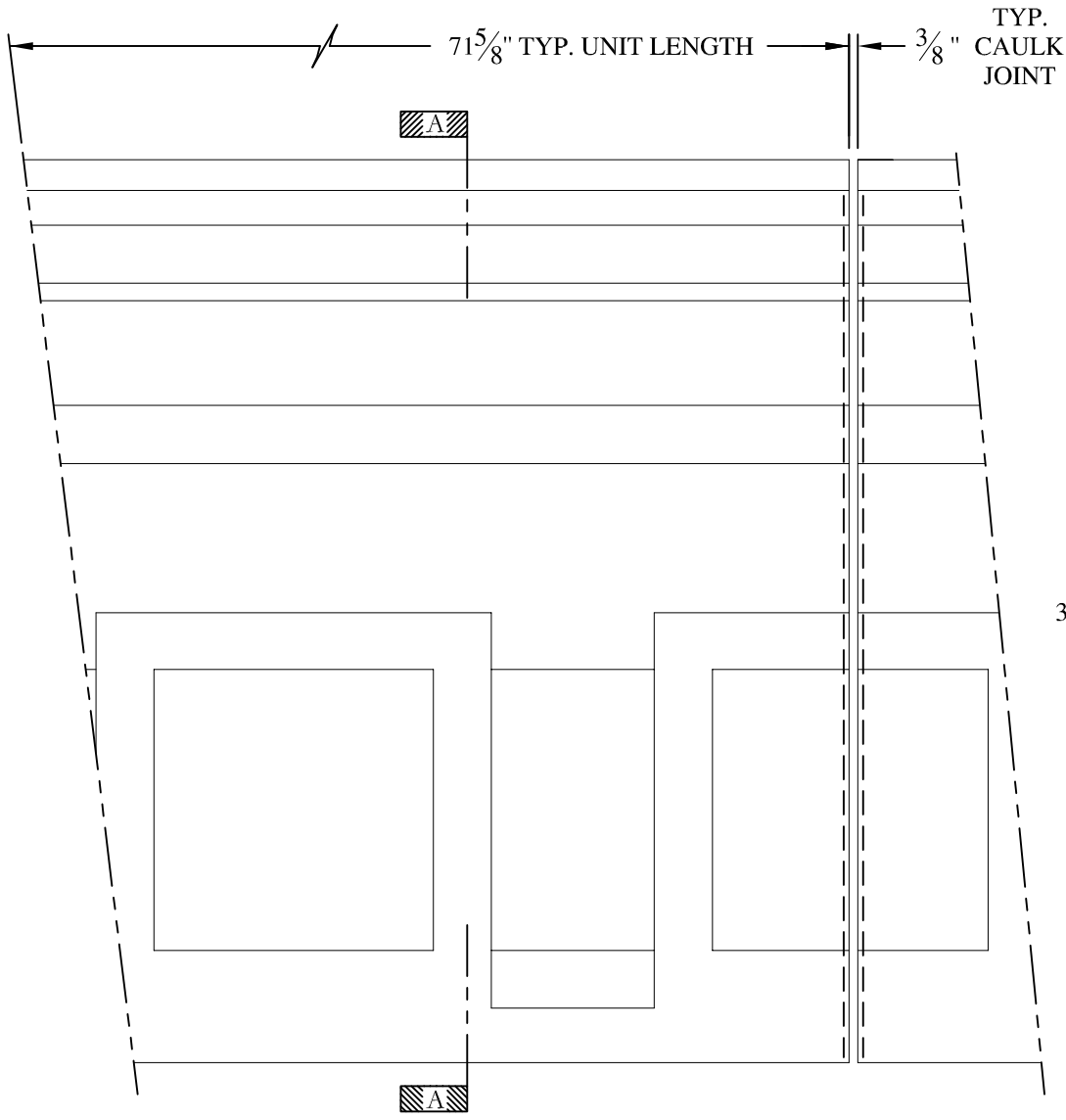
	<b>ARCH FIBERGLASS CORPORATION</b> 1395 MARCONI BLVD. COPIAGUE, NEW YORK 11726 631-842-4772 archfiberglass@aol.com		DRAWN: 	
	SCALE: 1/8" = 1"	<b>CAMPBELL SCHOOL</b> WALL MOUNT TYPICAL SECTION & PARTIAL ELEVATION		DRAWING:
	DATE: 12/12/12	CONTRACTOR:		
JOB SITE:		CONTRACTOR:		



**NOTES:**

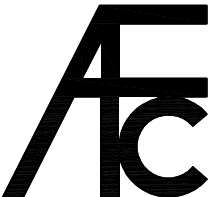

- (1) Treated Wood Blocking, Framing, Fasteners Anchors & Installation by others.
- (2) Materials:  
Laminate- Fire Retardent Fiberglass  
Surface- U.V. Resistant Gel Coat
- (3) Typ. Wall Thickness - nom. 3/16"
- (4) Allow 3/8" Spacing for Caulk (by others)

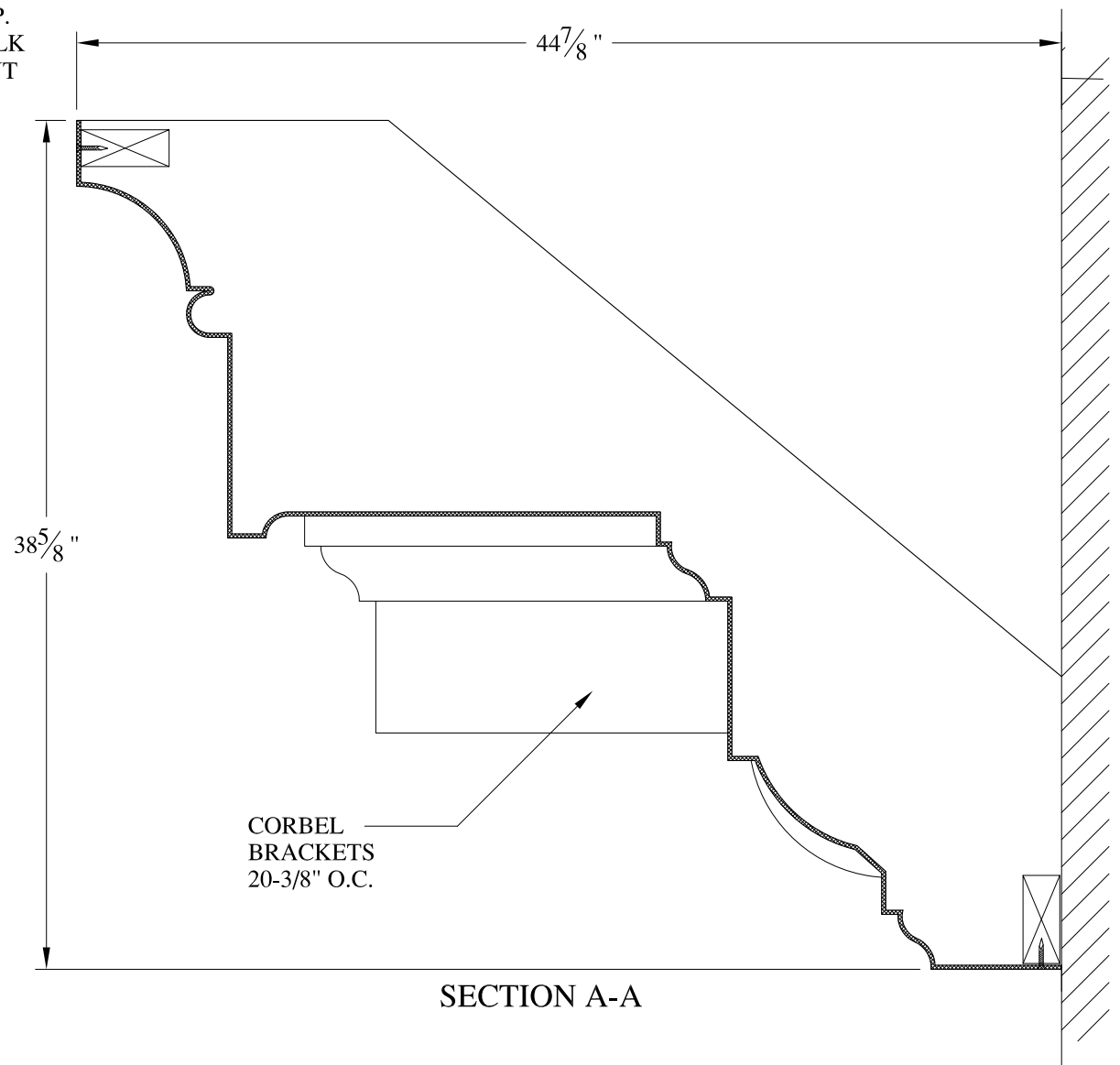
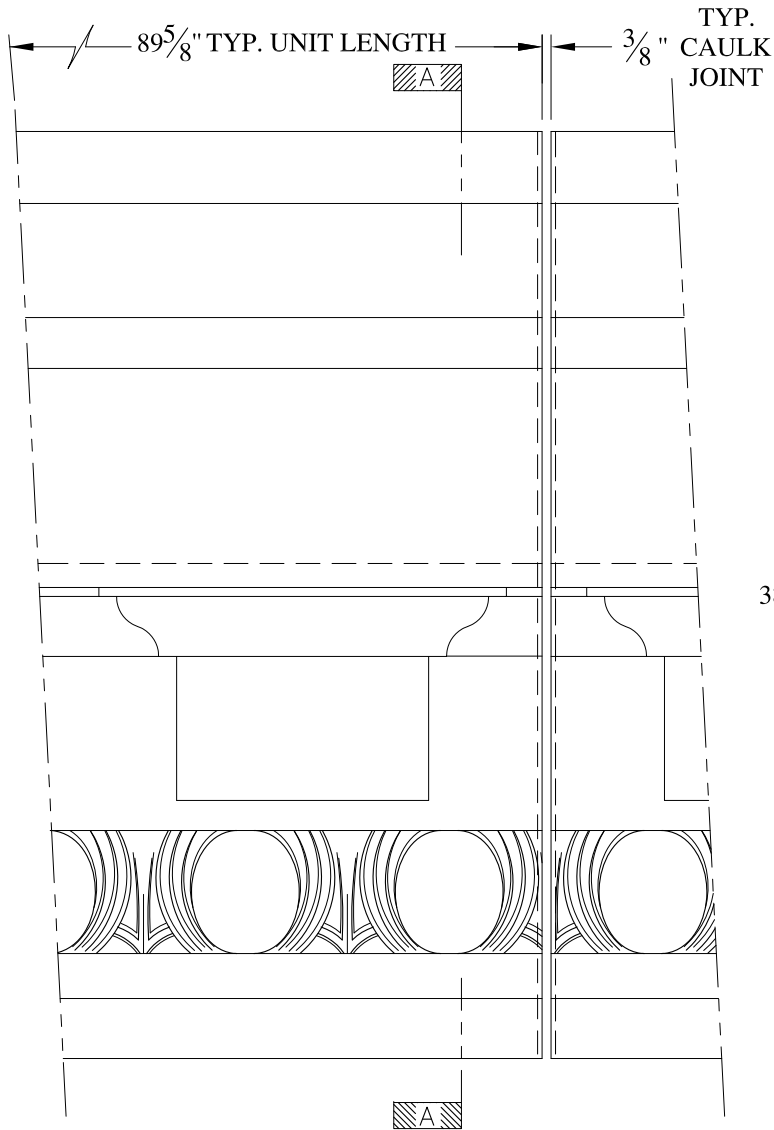
	<b>ARCH FIBERGLASS CORPORATION</b> 1395 MARCONI BLVD. COPIAGUE, NEW YORK 11726 631-842-4772 <a href="mailto:archfiberglass@aol.com">archfiberglass@aol.com</a>		DRAWN: 
	SCALE: <b>1/8" = 1"</b>	<b>COBBLE HILL</b>	
	DATE: <b>12/12/12</b>	WALL MOUNT TYPICAL SECTION & PARTIAL ELEVATION	
JOB SITE:		CONTRACTOR:	

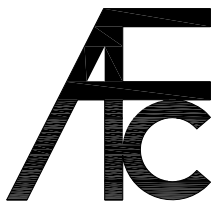

**NOTES:**

- (1) Treated Wood Blocking, Framing, Fasteners Anchors & Installation by others.
- (2) Materials:  
Laminate- Fire Retardent Fiberglass  
Surface- U.V. Resistant Gel Coat
- (3) Typ. Wall Thickness - nom. 3/16"
- (4) Allow 3/8" Spacing for Caulk (by others)

	<b>ARCH FIBERGLASS CORPORATION</b> <small>1395 MARCONI BLVD. COPIAGUE, NEW YORK 11726 631-842-4772  archfiberglass@aol.com</small>		<small>DRAWN:</small> 
	<small>SCALE:</small> <b>1/8" = 1"</b>	<b>25 EAST 21st ST. LOWER</b>	
<small>DATE:</small> <b>12/12/12</b>	<small>FRAME MOUNT  TYPICAL SECTION &amp; PARTIAL ELEVATION</small>		<small>DRAWING:</small>
<small>JOB SITE:</small>		<small>CONTRACTOR:</small>	

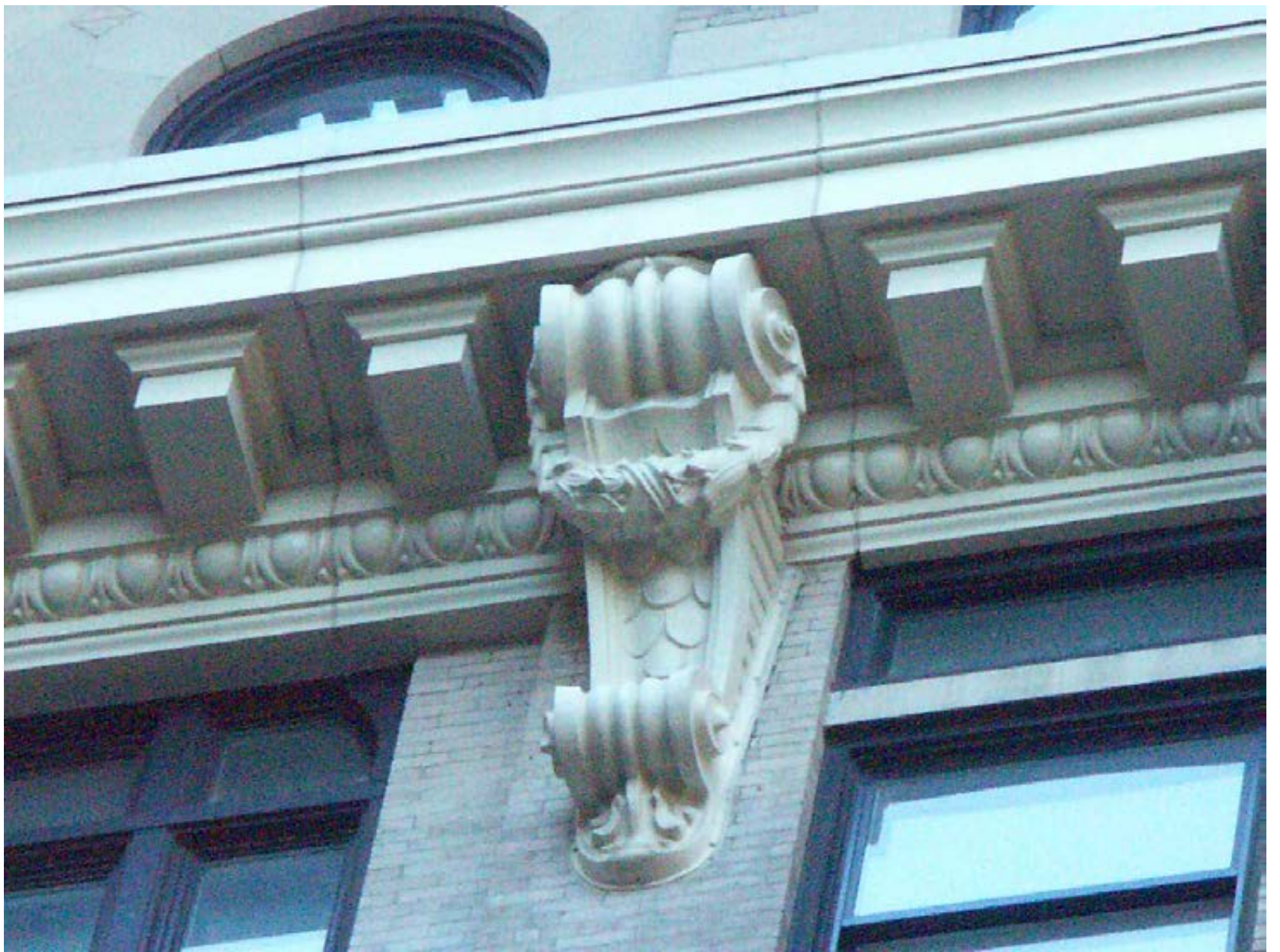

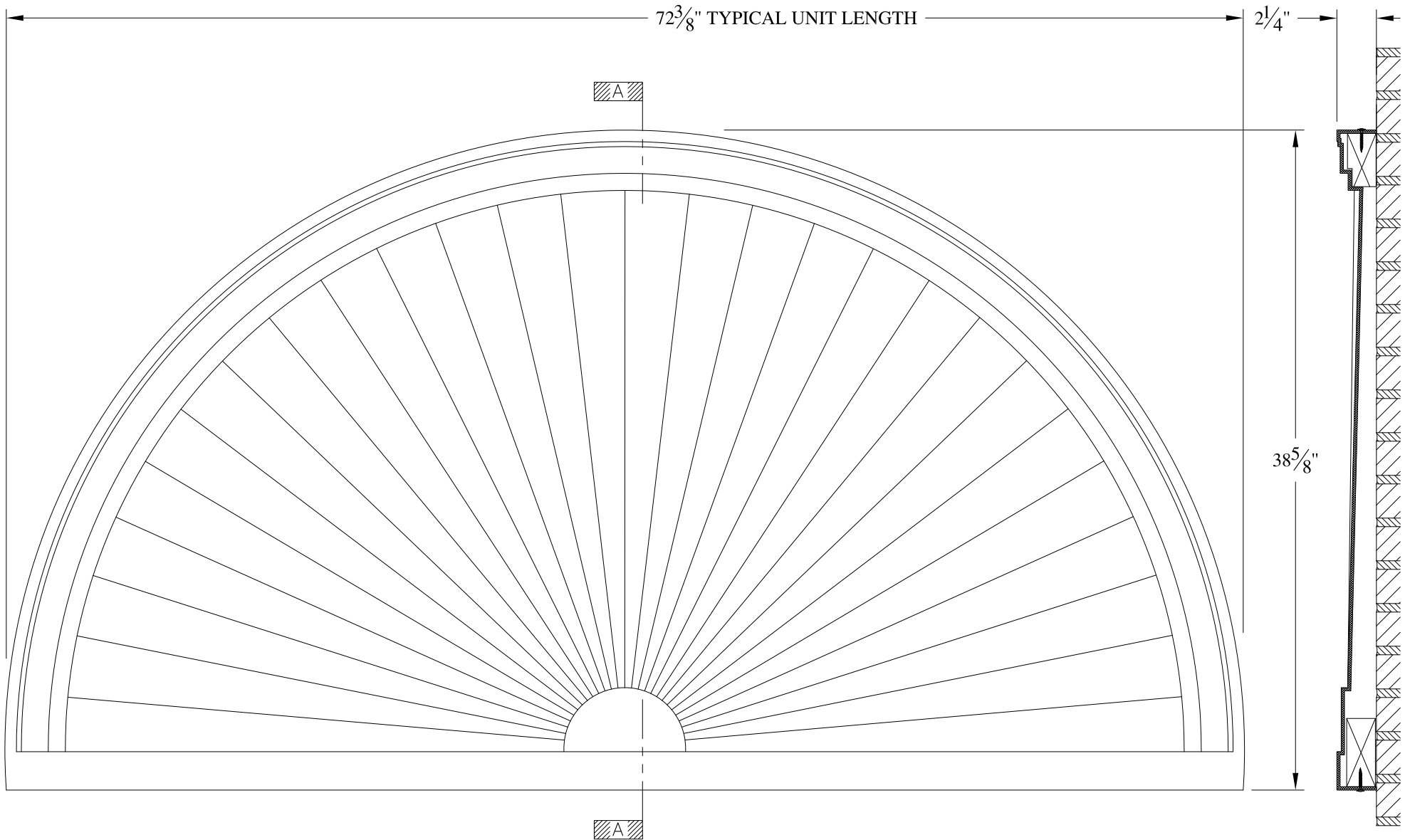



SECTION A-A

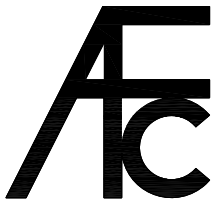

**NOTES:**

- (1) Treated Wood Blocking, Framing, Fasteners Anchors & Installation by others.
- (2) Materials:  
Laminate- Fire Retardent Fiberglass  
Surface- U.V. Resistant Gel Coat
- (3) Typ. Wall Thickness - nom. 3/16"
- (4) Allow 3/8" Spacing for Caulk (by others)

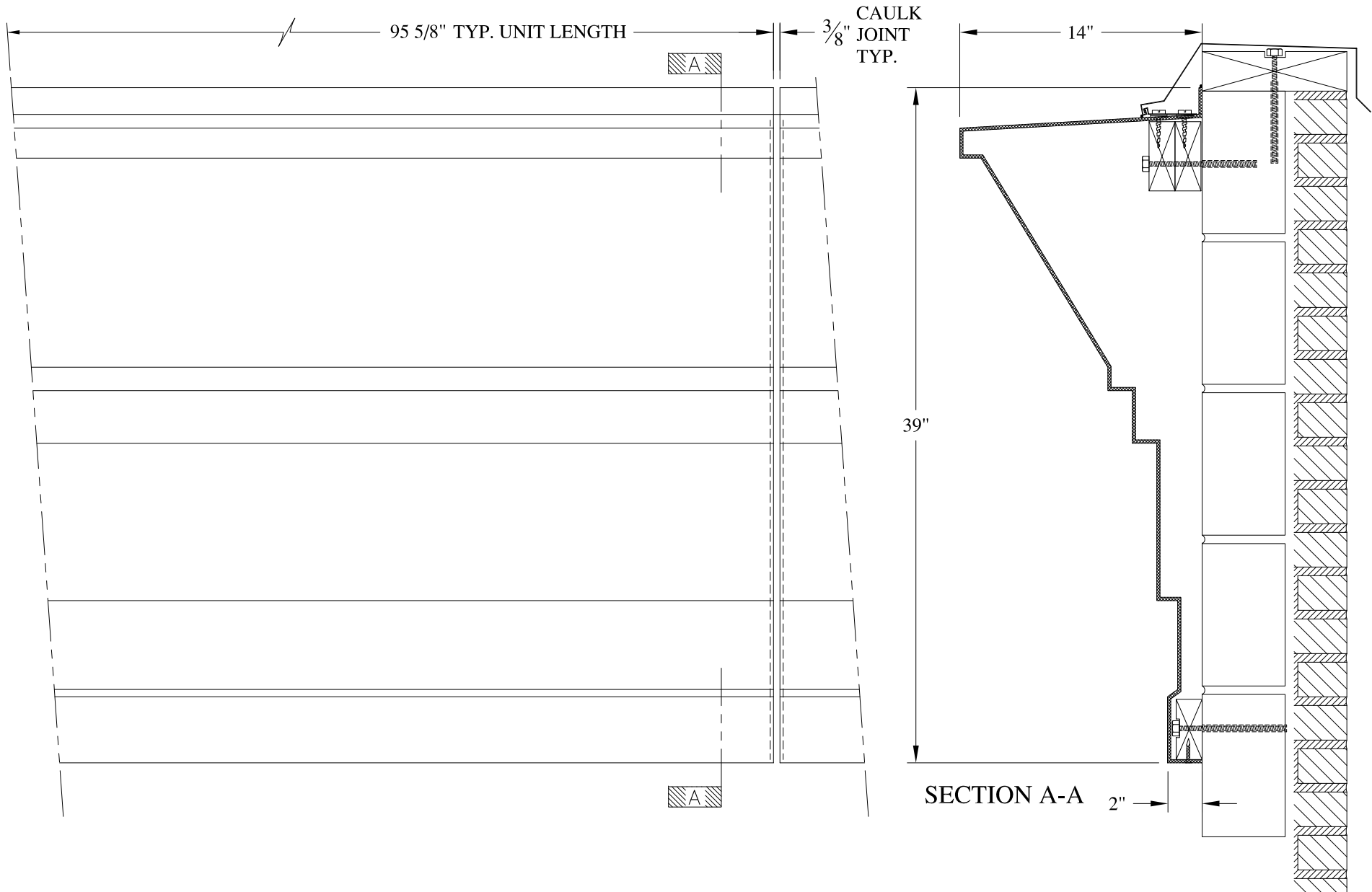
	<b>ARCH FIBERGLASS CORPORATION</b> <small>1395 MARCONI BLVD. COPIAGUE, NEW YORK 11726 631-842-4772  archfiberglass@aol.com</small>		
	SCALE: <b>1/8" = 1"</b>	<b>SUNBURST 72</b> WALL MOUNT TYPICAL SECTION & PARTIAL ELEVATION	DRAWN:  DRAWING:
	DATE: <b>12/12/12</b>	JOB SITE:	CONTRACTOR:

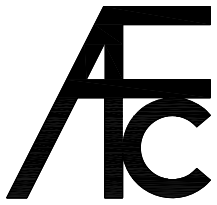

- NOTES:**
- (1) Treated Wood Blocking, Framing, Fasteners Anchors & Installation by others.
  - (2) Materials:  
Laminate- Fire Retardent Fiberglass  
Surface- U.V. Resistant Gel Coat
  - (3) Typ. Wall Thickness - nom. 3/16"
  - (4) Allow 3/8" Spacing for Caulk (by others)

	<b>ARCH FIBERGLASS CORPORATION</b> 1395 MARCONI BLVD. COPIAGUE, NEW YORK 11726 631-842-4772 <a href="mailto:archfiberglass@aol.com">archfiberglass@aol.com</a>		DRAWN: 
	SCALE: <b>1/8" = 1"</b>	<b>744 GREENWICH UPPER</b>	DRAWING:
DATE: <b>12/12/12</b>		WALL MOUNT TYPICAL SECTION & PARTIAL ELEVATION	
JOB SITE:		CONTRACTOR:	

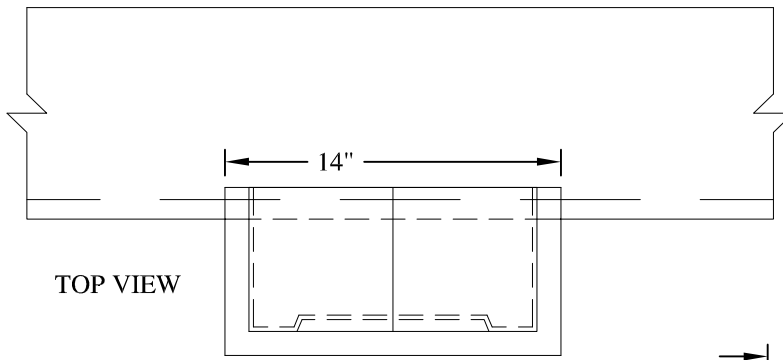

TOP VIEW

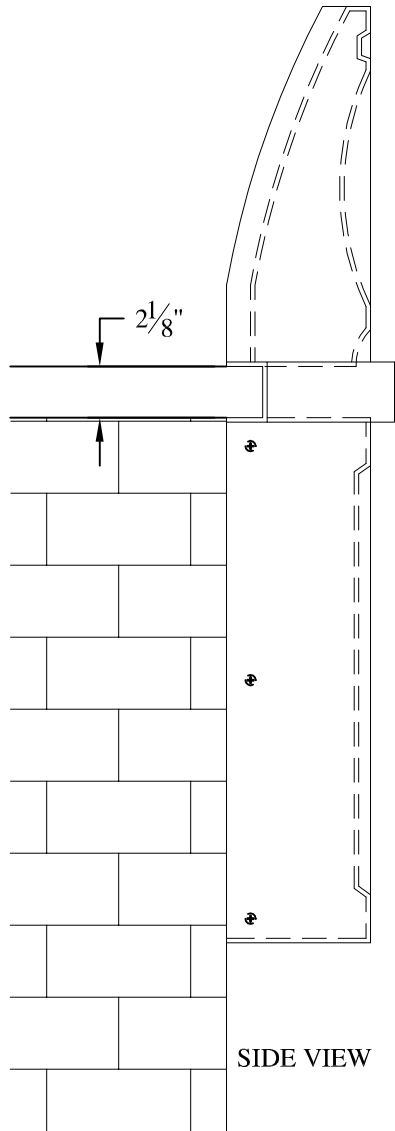

SIDE VIEW

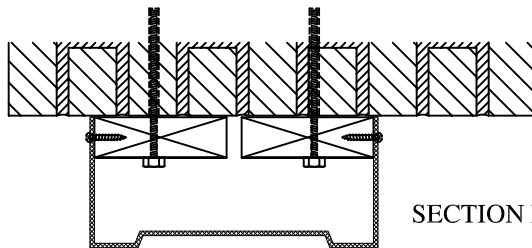
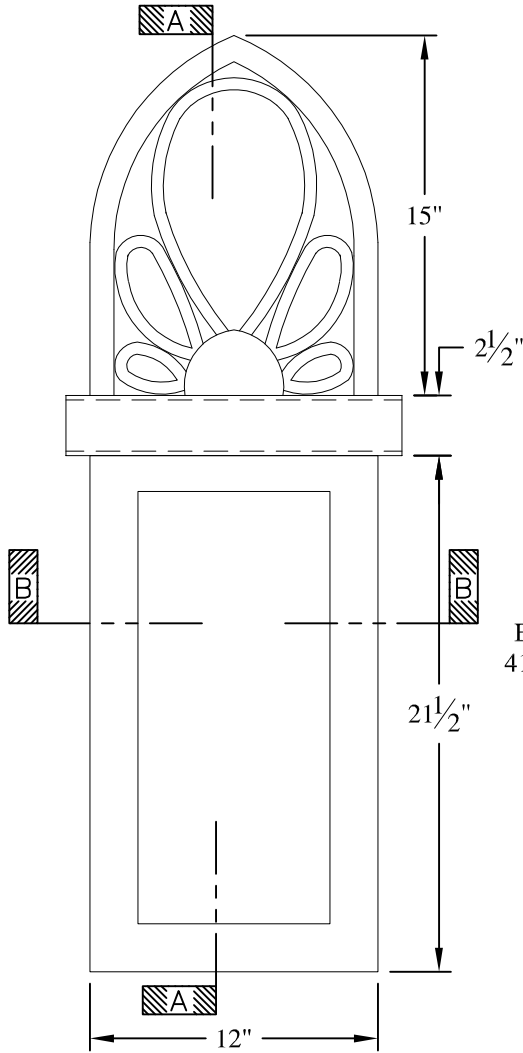

SECTION B-B

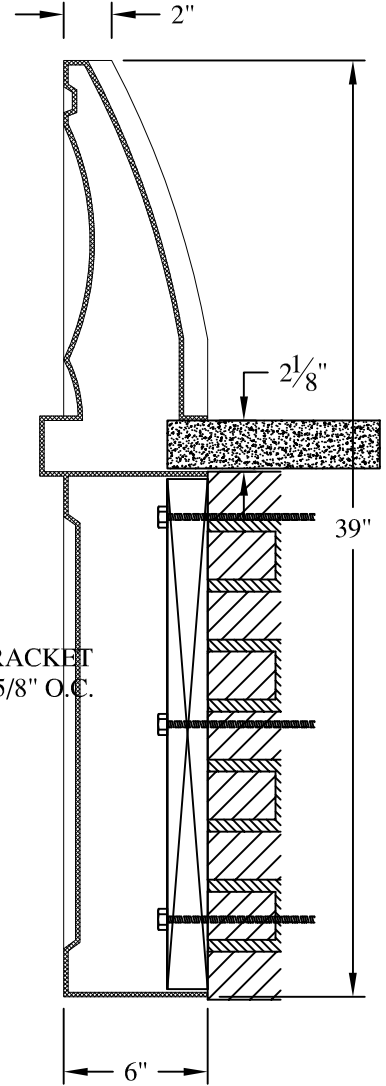

SECTION A-A

BRACKET  
41 5/8" O.C.

**NOTES:**

- (1) Treated Wood Blocking, Framing, Fasteners Anchors & Installation by others.
- (2) Materials: Laminate—Fire Retardent Fiberglass Surface— U.V. Resistant Gel Coat
- (3) Typ. Wall Thickness - nom. 3/16"
- (4) Allow 3/8" Spacing for Caulk (by others)

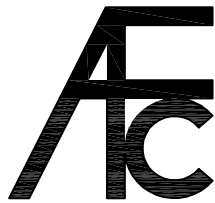

**ARCH FIBERGLASS CORPORATION**

1395 MARCONI BLVD. COPIAGUE, NEW YORK 11726 631-842-4772  
archfiberglass@aol.com

SCALE:  
1/8" = 1"

DATE:  
12/12/12

**LARGE FINIAL**

WALL MOUNT  
TYPICAL SECTION & PARTIAL ELEVATION

DRAWN: 

DRAWING:

JOB SITE:

CONTRACTOR:



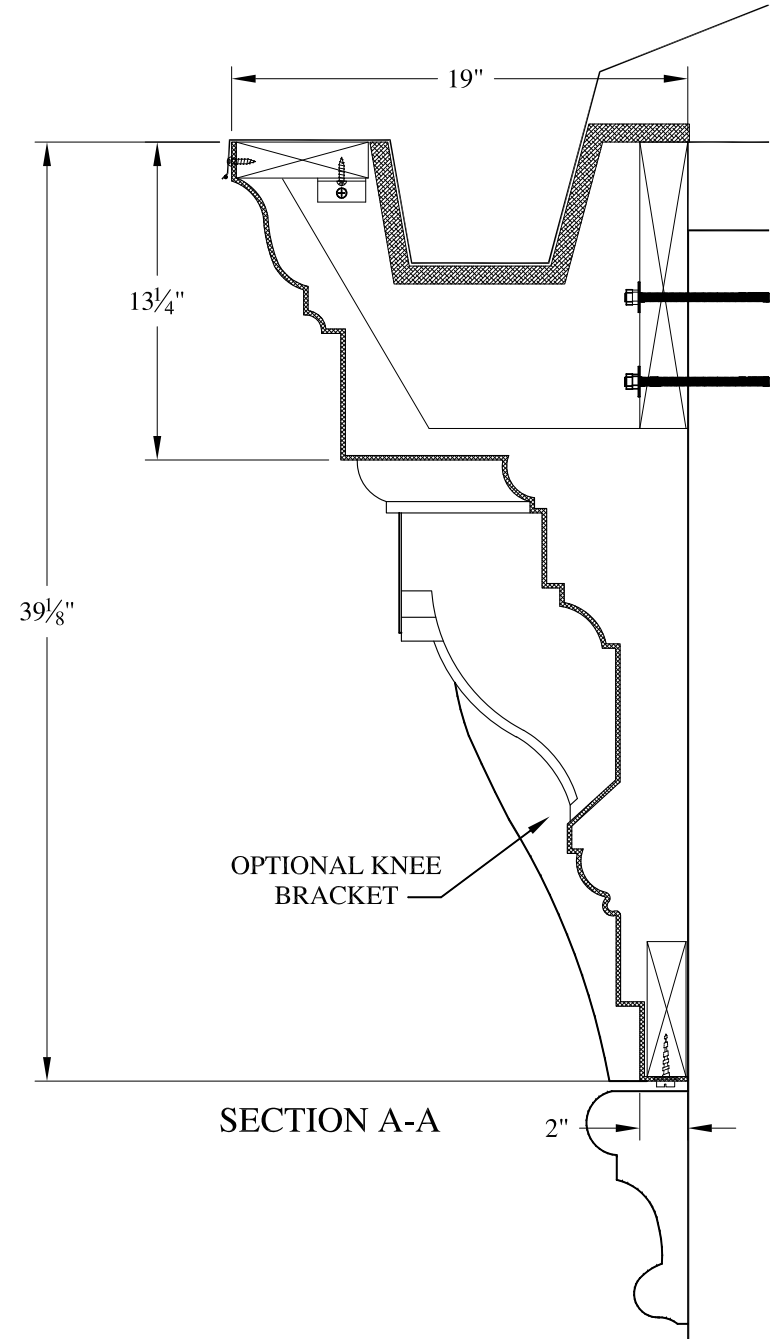
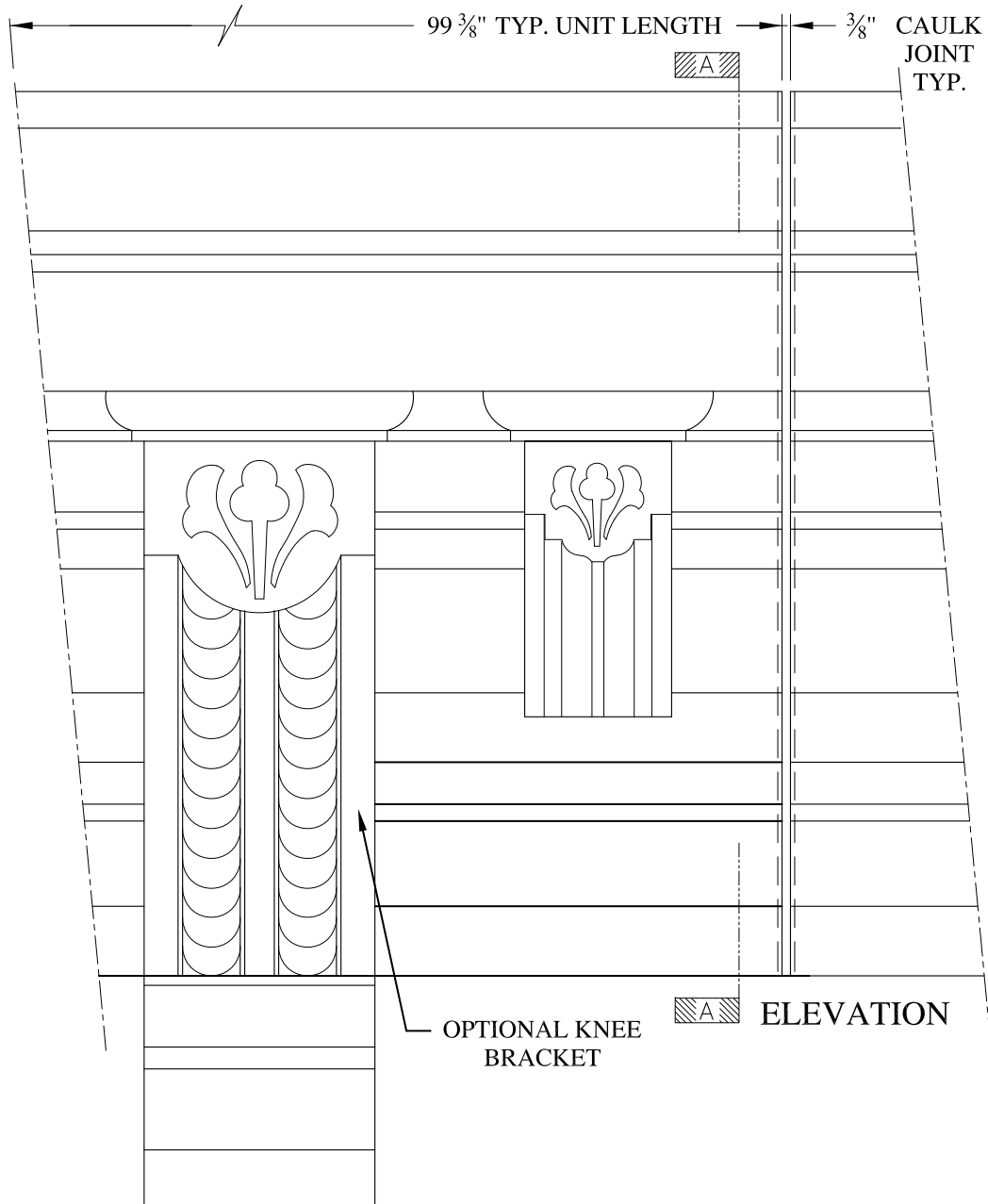

**NOTES:**

- (1) Treated Wood Blocking, Framing, Fasteners Anchors & Installation by others.
- (2) Materials:  
Laminate- Fire Retardent Fiberglass  
Surface- U.V. Resistant Gel Coat
- (3) Typ. Wall Thickness - nom. 3/16"
- (4) Allow 3/8" Spacing for Caulk (by others)

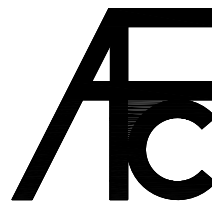

**ARCH FIBERGLASS CORPORATION**

1395 MARCONI BLVD. COPIAGUE, NEW YORK 11726 631-842-4772  
archfiberglass@aol.com

SCALE:  
1/8" = 1"  
DATE:  
12/12/12

**PATCHEN CHARTER SCHOOL**

GUTTER MOUNT  
TYPICAL SECTION & PARTIAL ELEVATION

DRAWN:   
DRAWING:

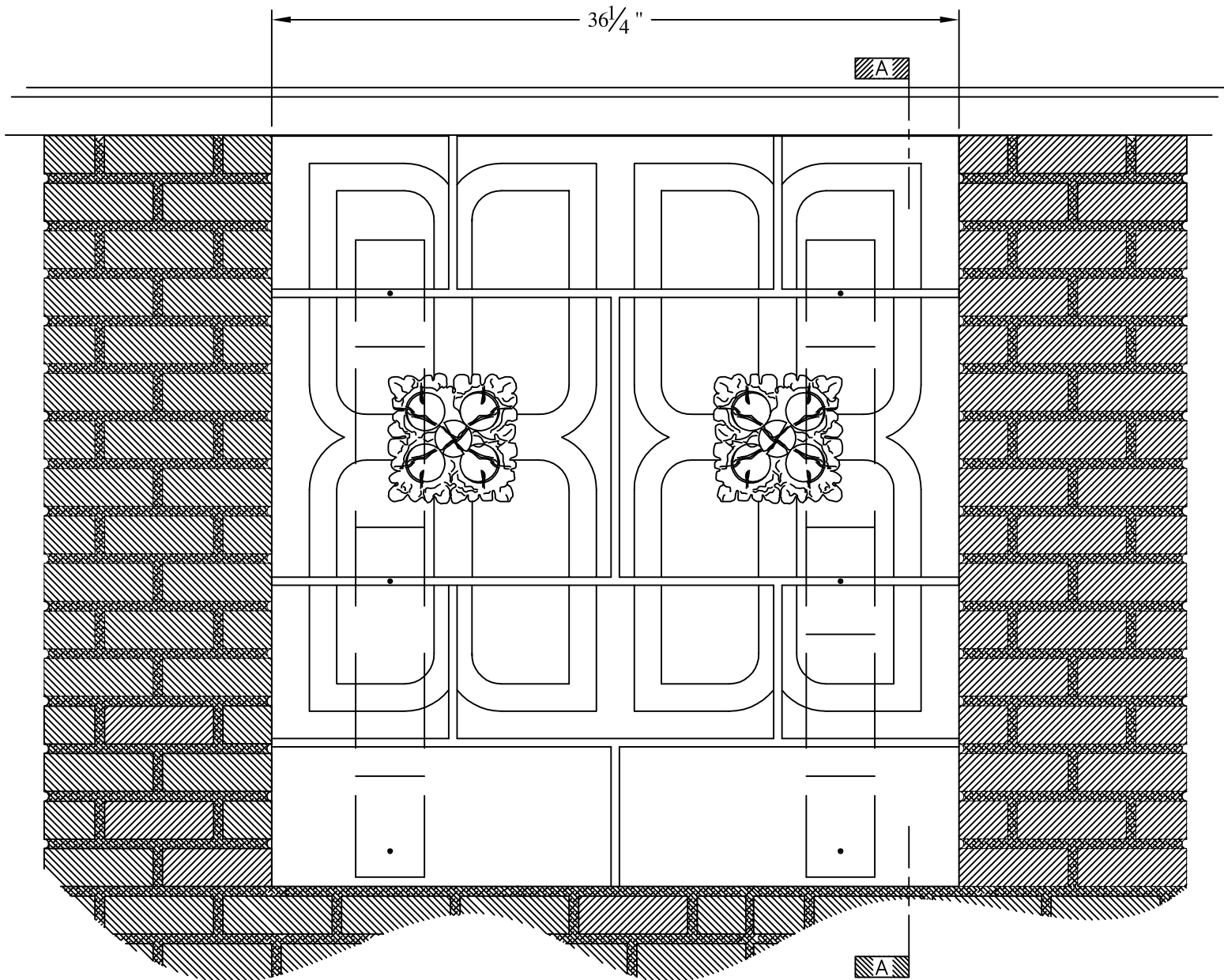

ELEVATION

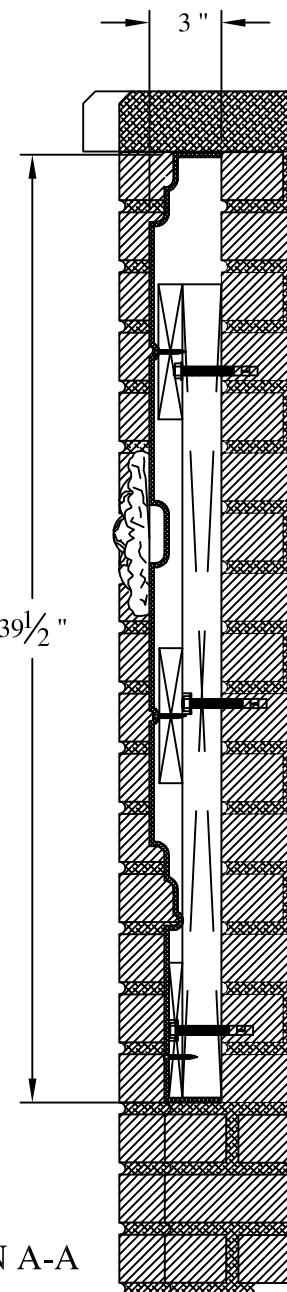

SECTION A-A

**NOTES:**

- (1) Treated Wood Blocking, Framing, Fasteners Anchors & Installation by others.
- (2) Materials:  
Laminate— Fire Retardent Fiberglass  
Surface— U.V. Resistant Gel Coat
- (3) Typ. Wall Thickness — nom. 3/16"
- (4) Allow 3/8" Spacing for Caulk (by others)

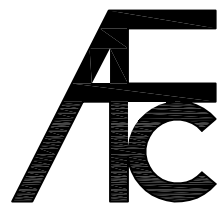

**ARCH FIBERGLASS CORPORATION**

1395 MARCONI BLVD. COPIAGUE, NEW YORK 11726 631-842-4772  
archfiberglass@aol.com

SCALE:  
1/8" = 1"  
DATE:  
12/12/12

**CPW CAROUCHE PANEL**

WALL MOUNT  
TYPICAL SECTION & PARTIAL ELEVATION

DRAWN:   
DRAWING:

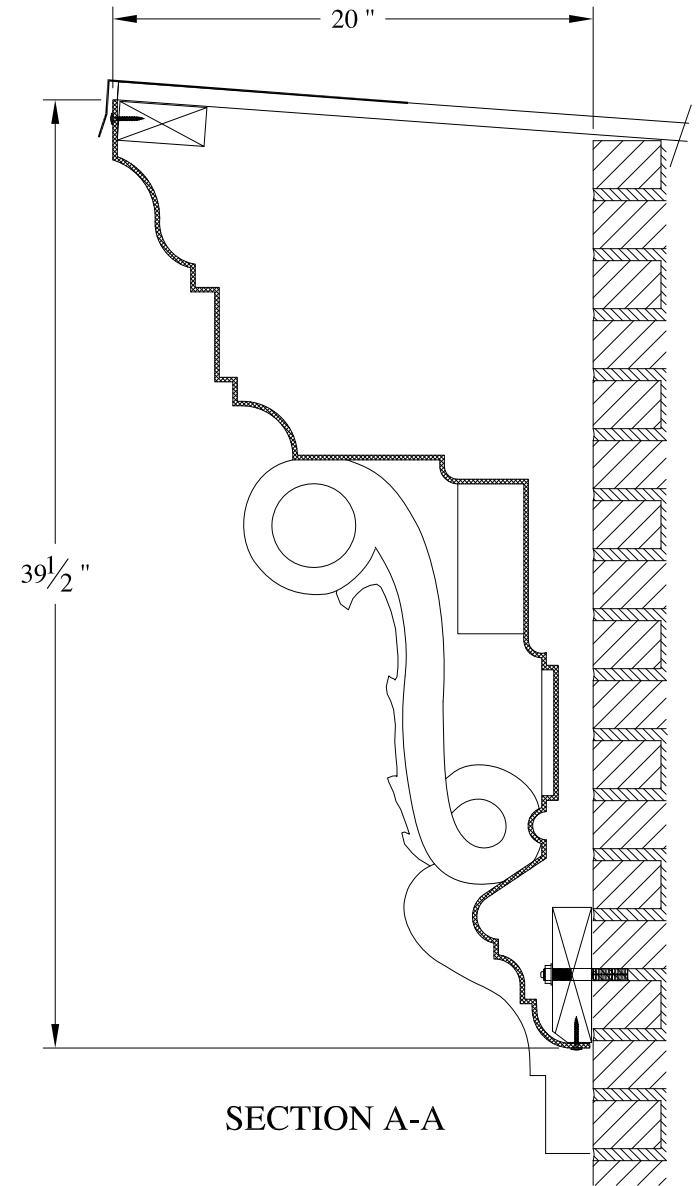
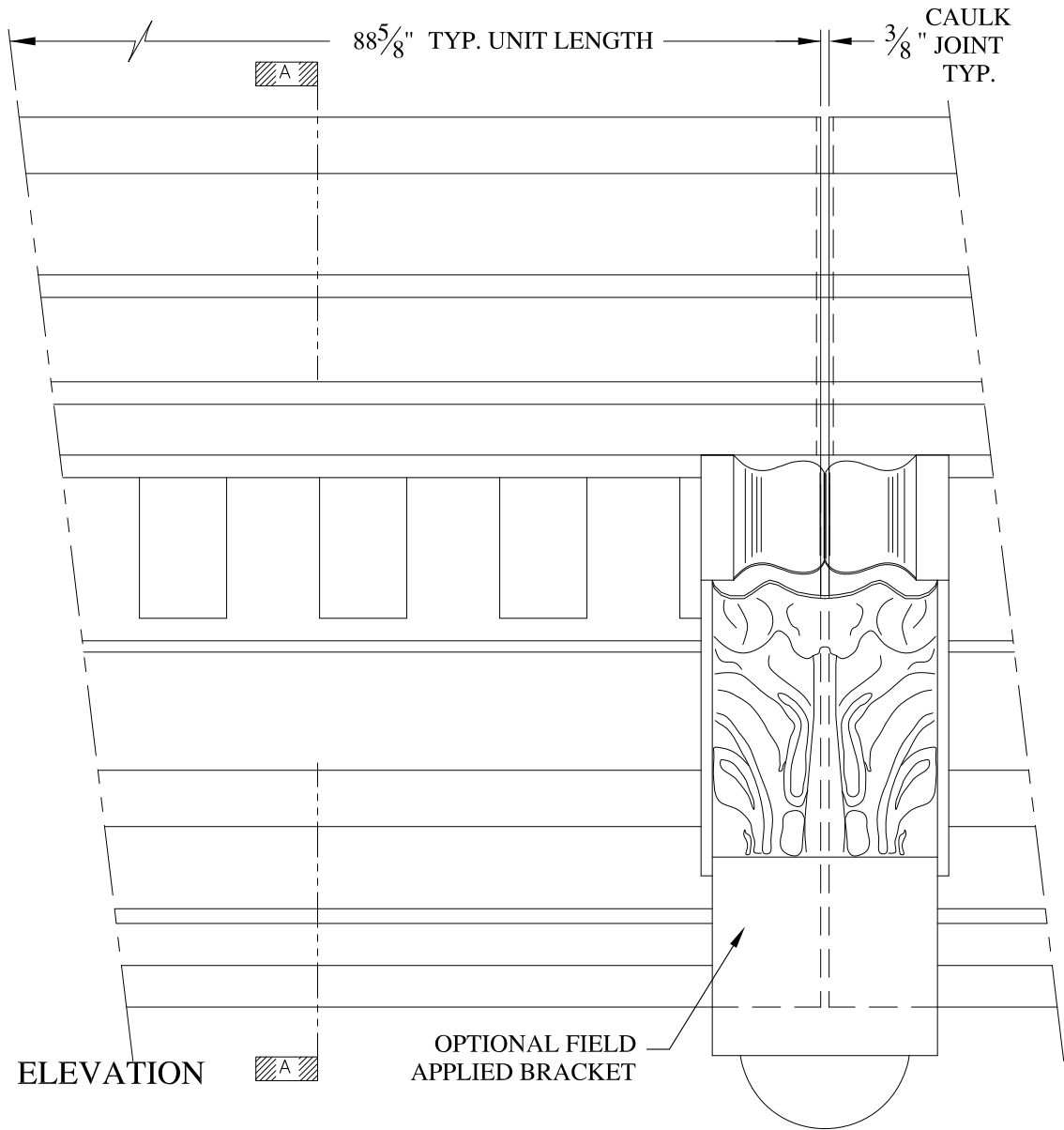

**NOTES:**

- (1) Treated Wood Blocking, Framing, Fasteners Anchors & Installation by others.
- (2) Materials:  
Laminate- Fire Retardent Fiberglass  
Surface- U.V. Resistant Gel Coat
- (3) Typ. Wall Thickness - nom. 3/16"
- (4) Allow 3/8" Spacing for Caulk (by others)

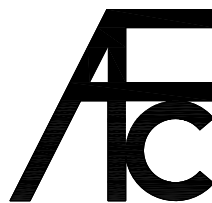

**ARCH FIBERGLASS CORPORATION**

1395 MARCONI BLVD. COPIAGUE, NEW YORK 11726 631-842-4772  
archfiberglass@aol.com

SCALE:  
1/8" = 1"  
DATE:  
12/12/12

**KHANDO**  
HAUNCH MOUNT  
TYPICAL SECTION & PARTIAL ELEVATION

DRAWN:   
DRAWING:

JOB SITE:

CONTRACTOR:





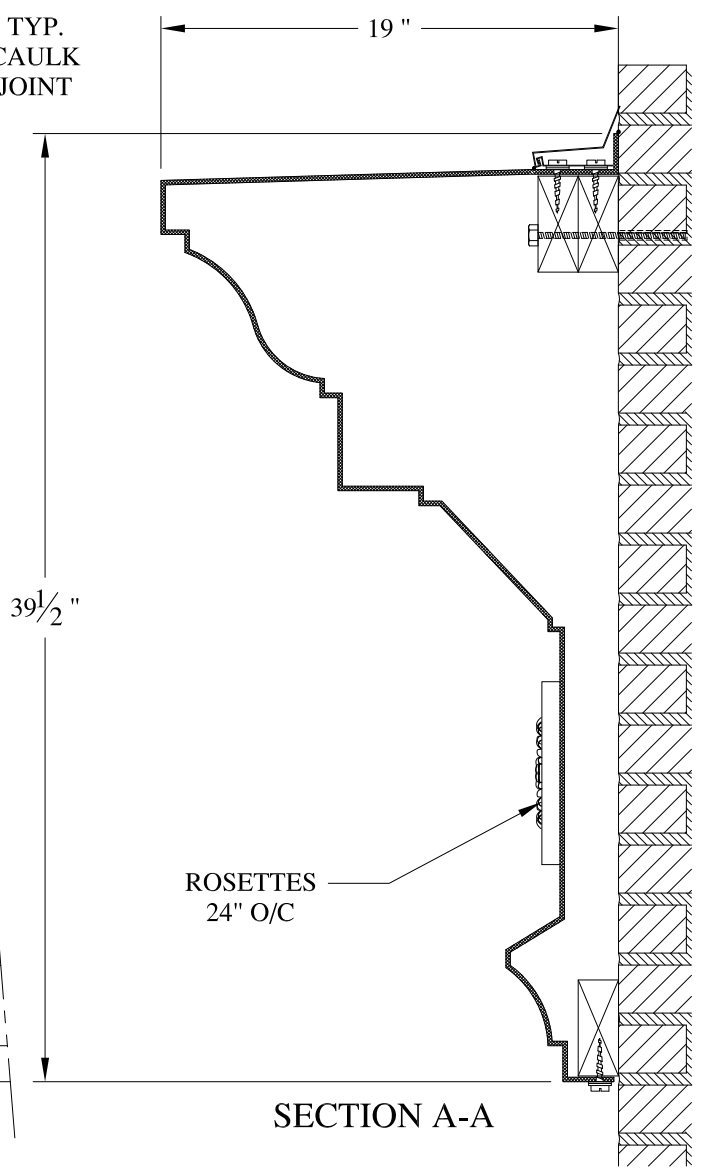
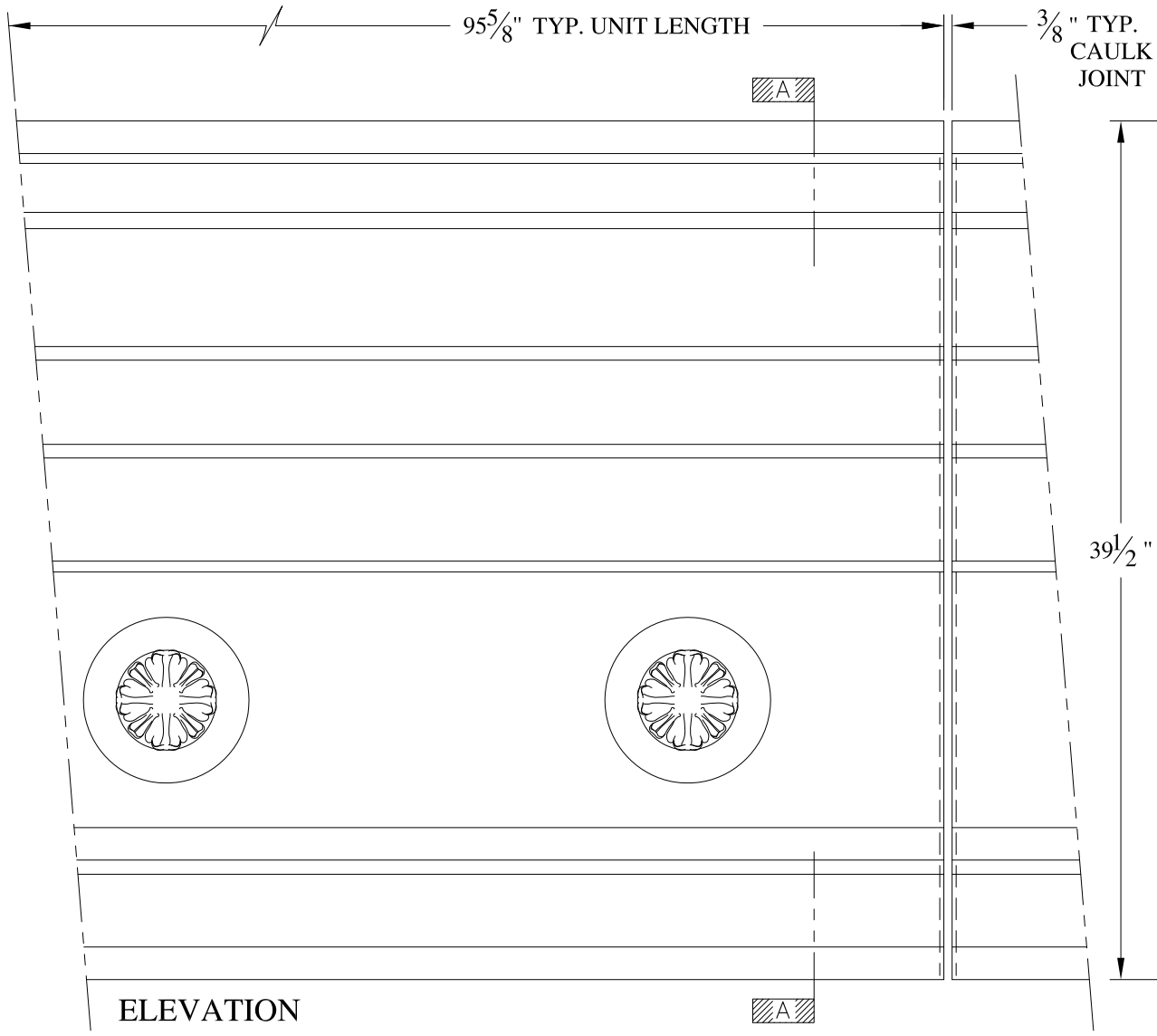

**NOTES:**

- (1) Treated Wood Blocking, Framing, Fasteners Anchors & Installation by others.
- (2) Materials:  
Laminate- Fire Retardent Fiberglass  
Surface- U.V. Resistant Gel Coat
- (3) Typ. Wall Thickness - nom. 3/16"
- (4) Allow 3/8" Spacing for Caulk (by others)

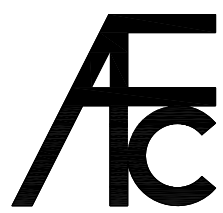

**ARCH FIBERGLASS CORPORATION**

1395 MARCONI BLVD. COPIAGUE, NEW YORK 11726 631-842-4772  
archfiberglass@aol.com

SCALE:  
1/8" = 1"  
DATE:  
12/12/12

**MINK BUILDING**  
WALL MOUNT  
TYPICAL SECTION & PARTIAL ELEVATION

DRAWN:   
DRAWING:

JOB SITE:

CONTRACTOR:







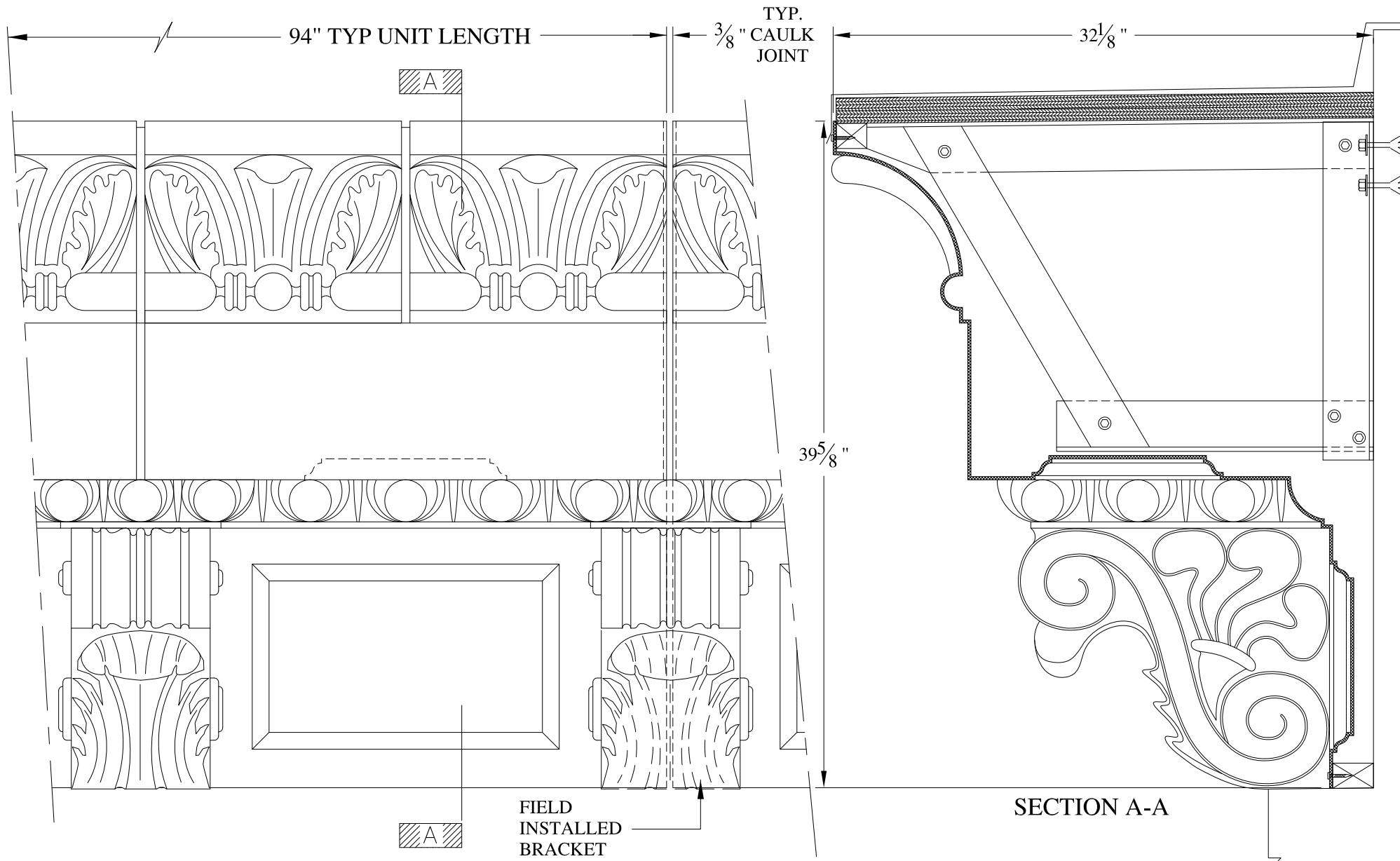

**NOTES:**

- (1) Treated Wood Blocking, Framing, Fasteners Anchors & Installation by others.
- (2) Materials:  
Laminate- Fire Retardent Fiberglass  
Surface- U.V. Resistant Gel Coat
- (3) Typ. Wall Thickness - nom. 3/16"
- (4) Allow 3/8" Spacing for Caulk (by others)

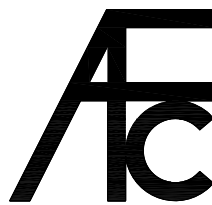

**ARCH FIBERGLASS CORPORATION**

1395 MARCONI BLVD. COPIAGUE, NEW YORK 11726 631-842-4772  
archfiberglass@aol.com

SCALE:  
1/8" = 1"  
DATE:  
12/12/12

**490 WEST END AVENUE**

FRAME MOUNT  
TYPICAL SECTION & PARTIAL ELEVATION

DRAWN:

DRAWING:

JOB SITE:

CONTRACTOR:



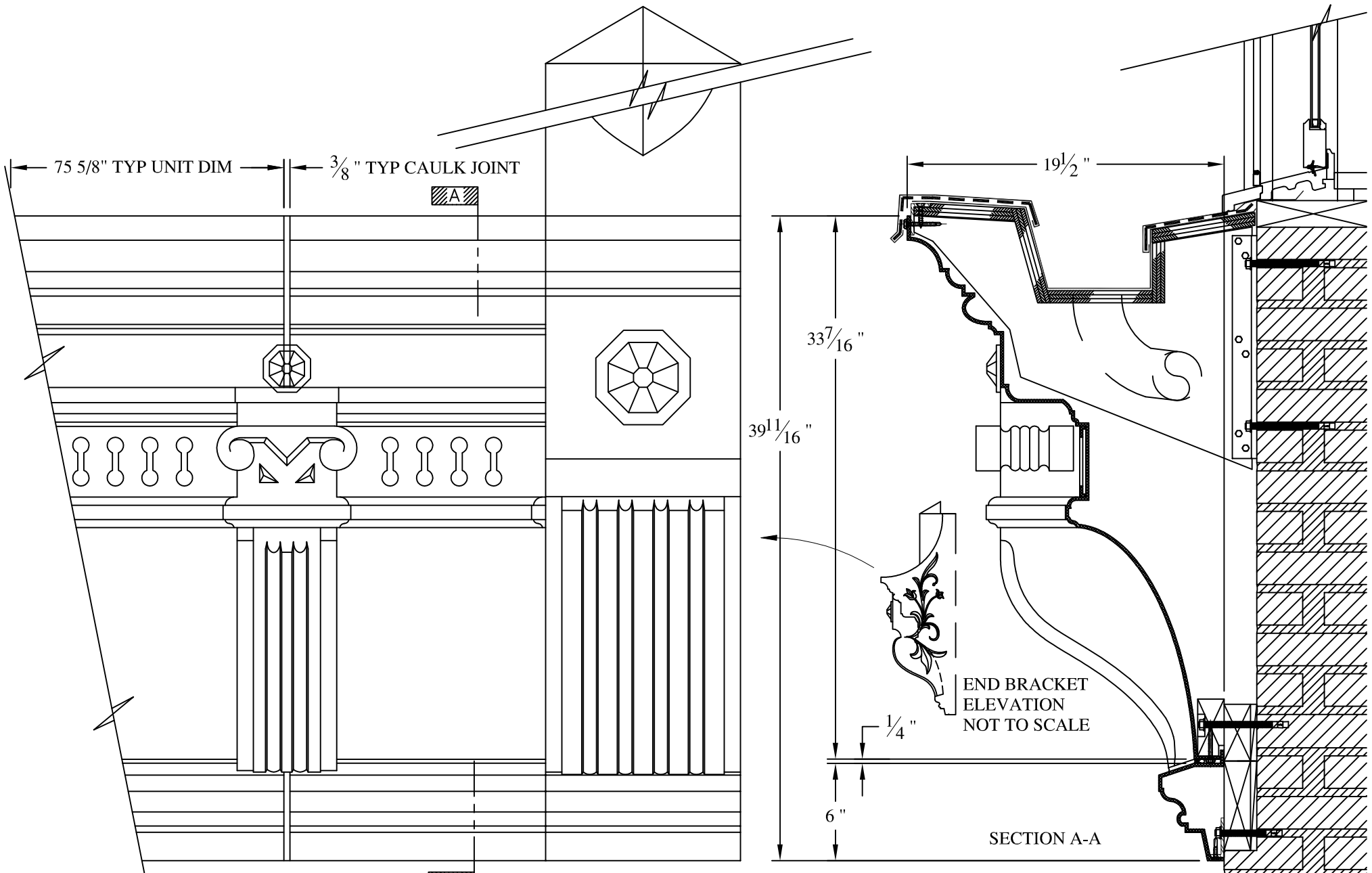

**A-A**  
ELEVATION

**NOTES:**

- (1) Treated Wood Blocking, Framing, Fasteners Anchors & Installation by others.
- (2) Materials:  
Laminate- Fire Retardent Fiberglass  
Surface- U.V. Resistant Gel Coat
- (3) Typ. Wall Thickness - nom. 3/16"
- (4) Allow 3/8" Spacing for Caulk (by others)

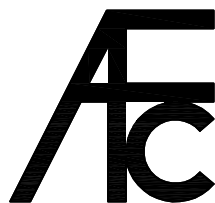

**ARCH FIBERGLASS CORPORATION**

1395 MARCONI BLVD. COPIAGUE, NEW YORK 11726 631-842-4772  
archfiberglass@aol.com

SCALE:  
1/8" = 1"  
DATE:  
12/12/12

**CASTLE CORNICE**

GUTTER MOUNT  
TYPICAL SECTION & PARTIAL ELEVATION

DRAWN:

DRAWING:

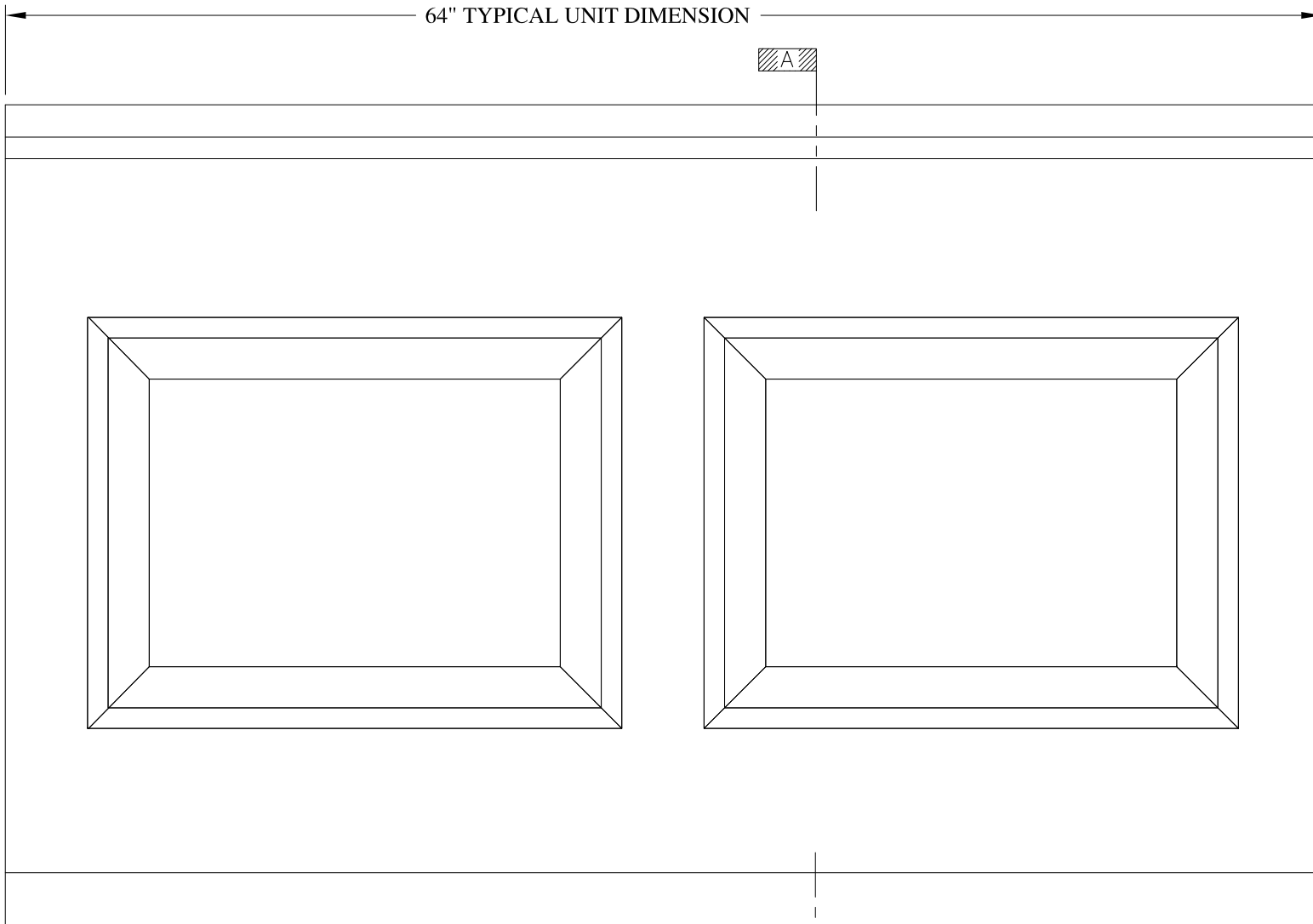

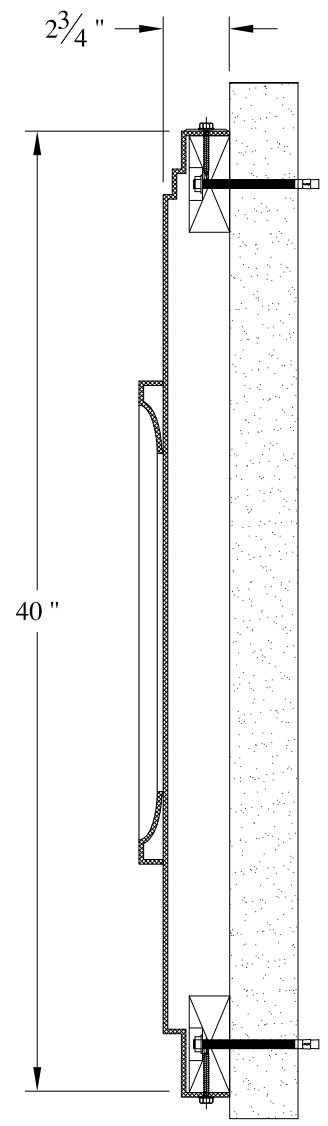

ELEVATION

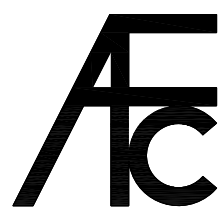

SECTION A-A

- NOTES:**
- (1) Treated Wood Blocking, Framing, Fasteners Anchors & Installation by others.
  - (2) Materials:  
Laminate- Fire Retardent Fiberglass  
Surface- U.V. Resistant Gel Coat
  - (3) Typ. Wall Thickness - nom. 3/16"
  - (4) Allow 3/8" Spacing for Caulk (by others)

	<b>ARCH FIBERGLASS CORPORATION</b> <small>1395 MARCONI BLVD. COPIAGUE, NEW YORK 11726 631-842-4772          archfiberglass@aol.com</small>		<small>DRAWN:</small> 
	<small>SCALE:</small> <b>1/8" = 1"</b>	<b>JADE SPANDREL PANEL</b>	
<small>DATE:</small> <b>12/12/12</b>	<small>WALL MOUNT          TYPICAL SECTION &amp; PARTIAL ELEVATION</small>		<small>DRAWING:</small>
<small>JOB SITE:</small>		<small>CONTRACTOR:</small>	

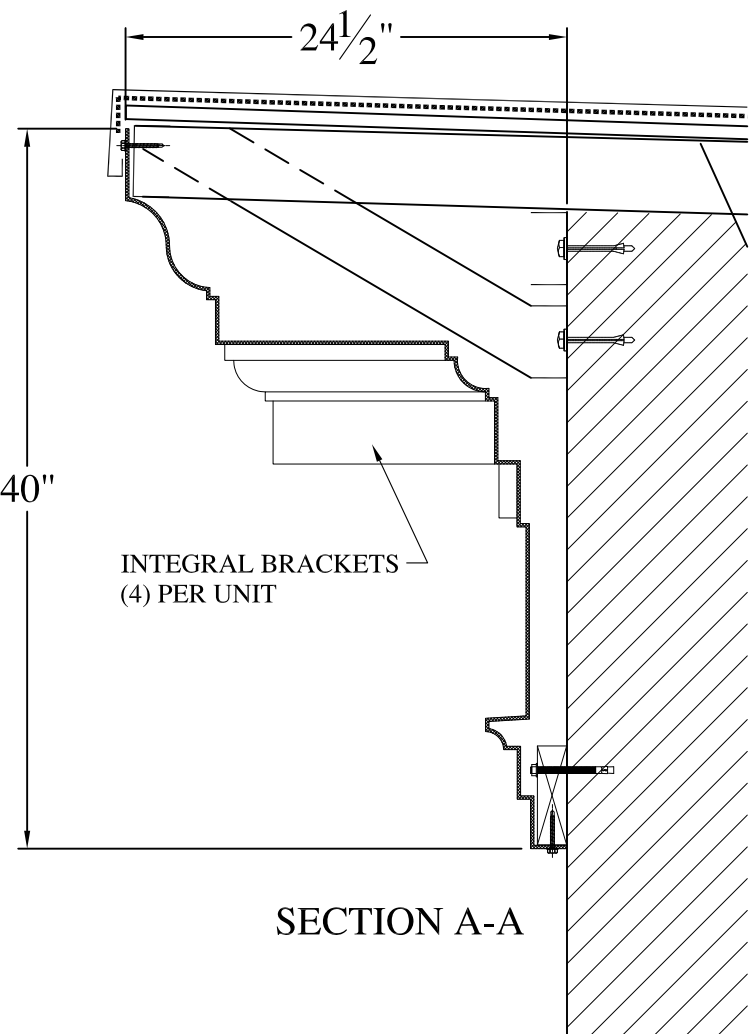
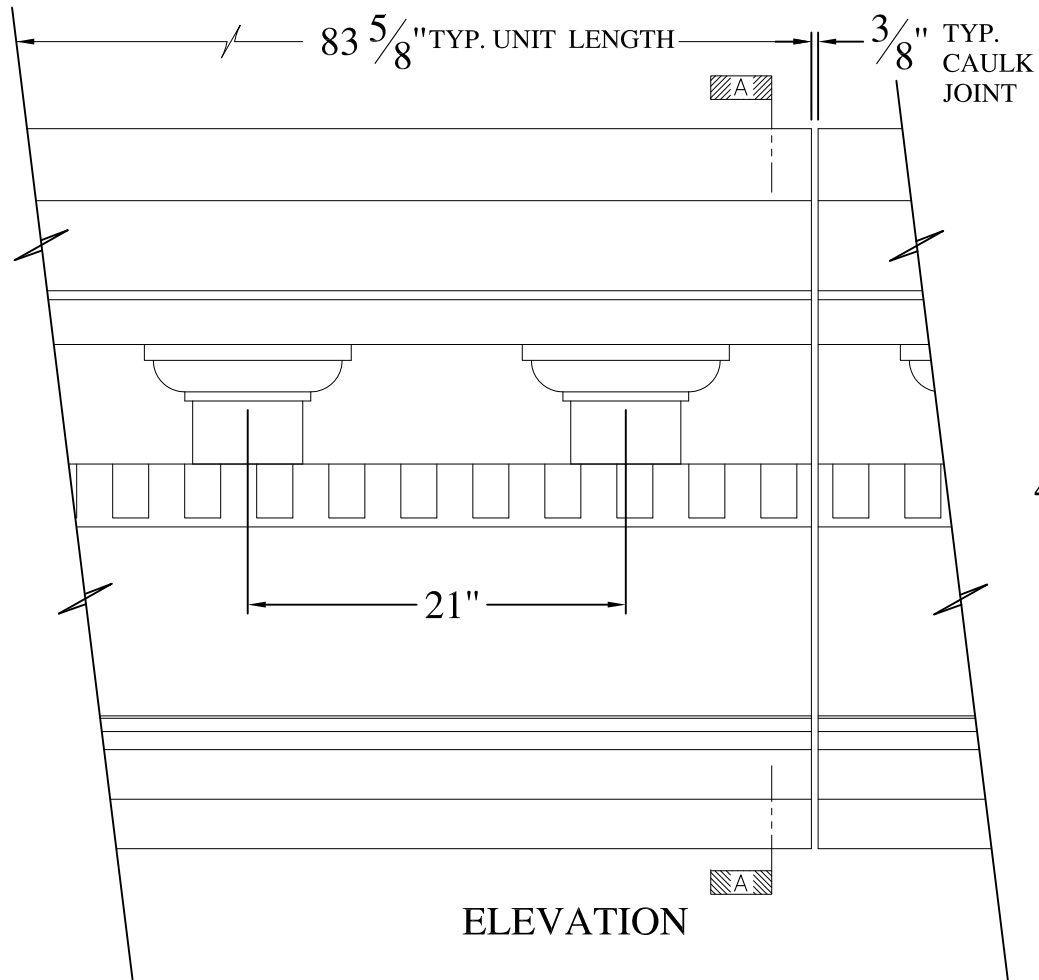

**NOTES:**

- (1) Treated Wood Blocking, Framing, Fasteners Anchors & Installation by others.
- (2) Materials:  
Laminate- Fire Retardent Fiberglass  
Surface- U.V. Resistant Gel Coat
- (3) Typ. Wall Thickness - nom. 3/16"
- (4) Allow 3/8" Spacing for Caulk (by others)

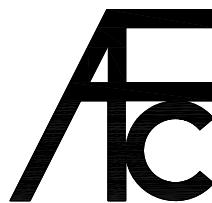

**ARCH FIBERGLASS CORPORATION**

1395 MARCONI BLVD. COPIAGUE, NEW YORK 11726 631-842-4772  
archfiberglass@aol.com

SCALE:  
3/32" = 1"  
DATE:  
12/12/12

**PROSPERITY**  
HAUNCH MOUNT  
TYPICAL SECTION & PARTIAL ELEVATION

DRAWN:   
DRAWING:

JOB SITE:

CONTRACTOR:

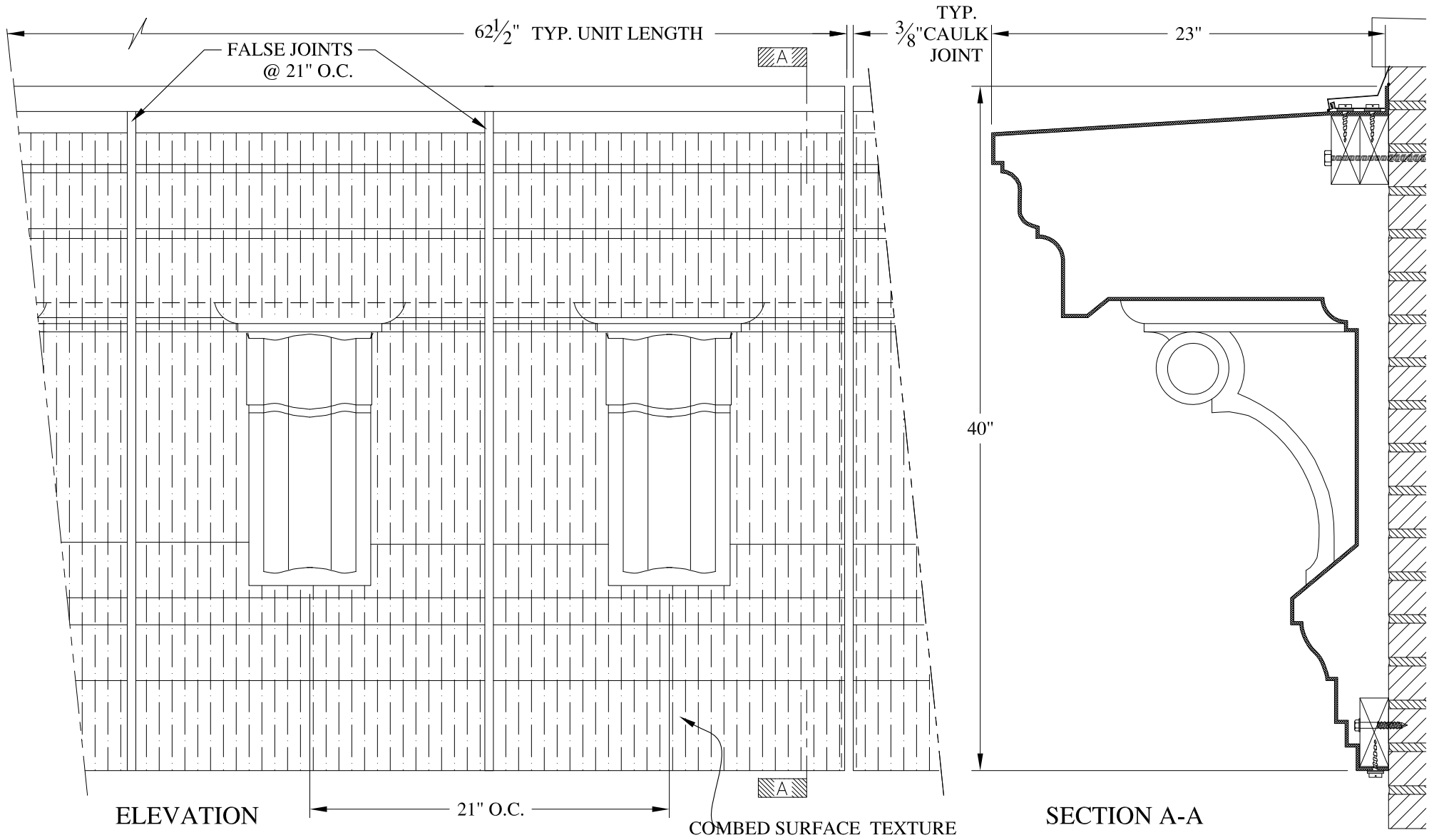

**NOTES:**

- (1) Treated Wood Blocking, Framing, Fasteners Anchors & Installation by others.
- (2) Materials:  
Laminate- Fire Retardent Fiberglass  
Surface- U.V. Resistant Gel Coat
- (3) Typ. Wall Thickness - nom. 3/16"
- (4) Allow 3/8" Spacing for Caulk (by others)

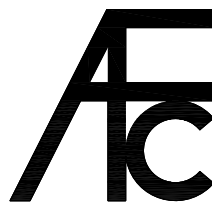

**ARCH FIBERGLASS CORPORATION**

1395 MARCONI BLVD. COPIAGUE, NEW YORK 11726 631-842-4772  
archfiberglass@aol.com

SCALE:  
1/8" = 1"  
DATE:  
12/12/12

**RIVERSIDE 360**  
WALL MOUNT  
TYPICAL SECTION & PARTIAL ELEVATION

DRAWN:   
DRAWING:

JOB SITE:

CONTRACTOR:

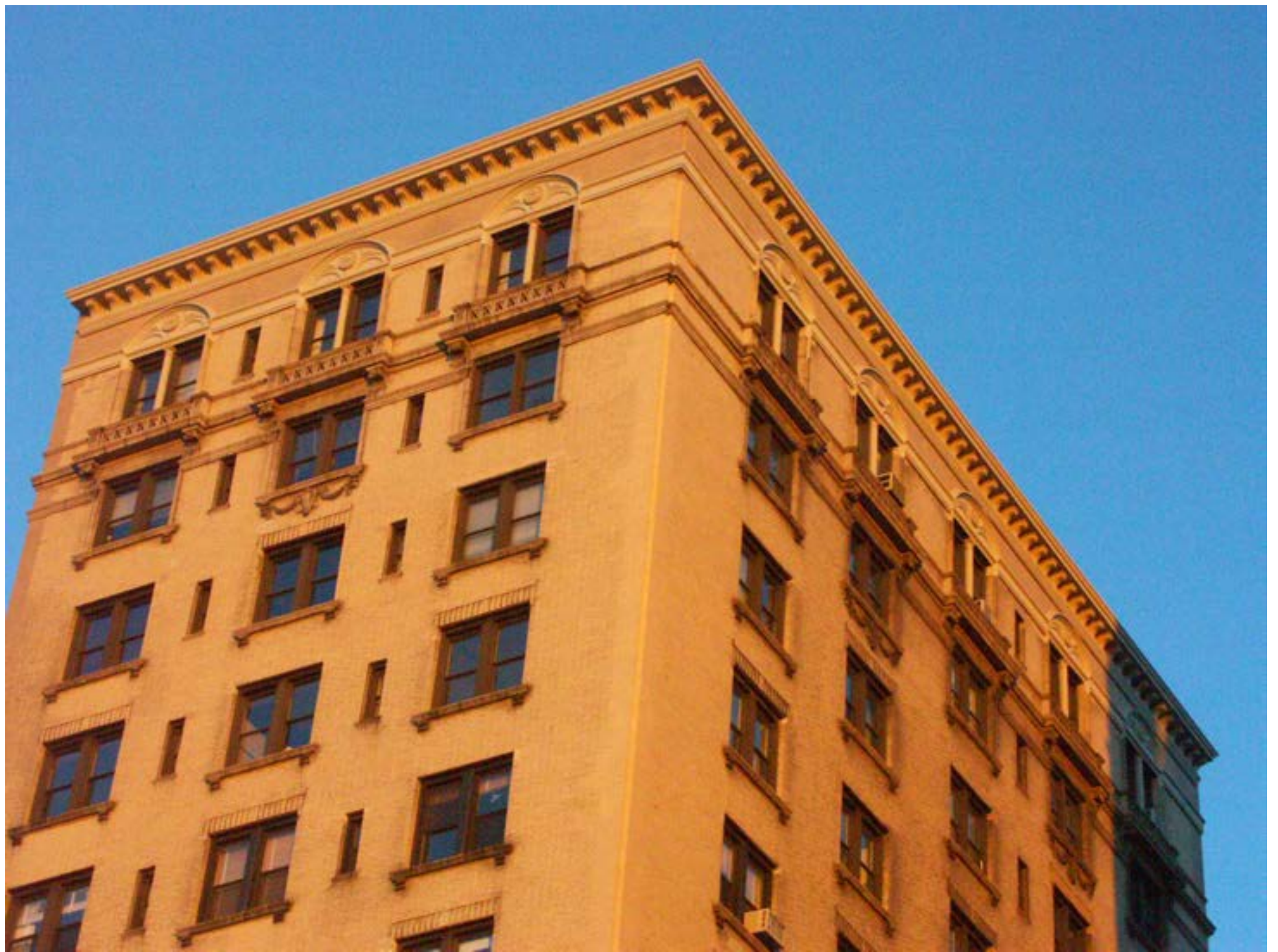



226 M...  
R...  
962



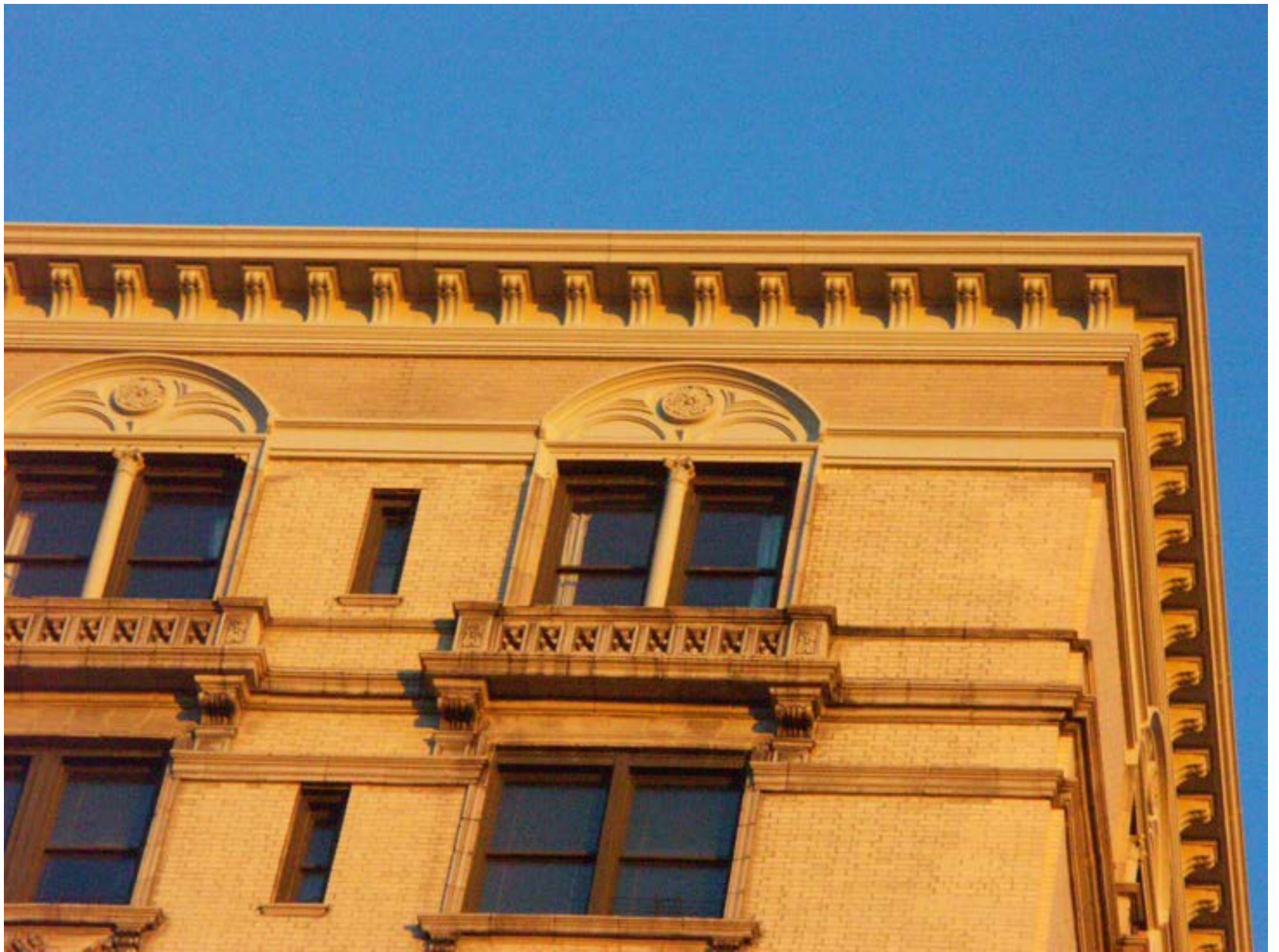

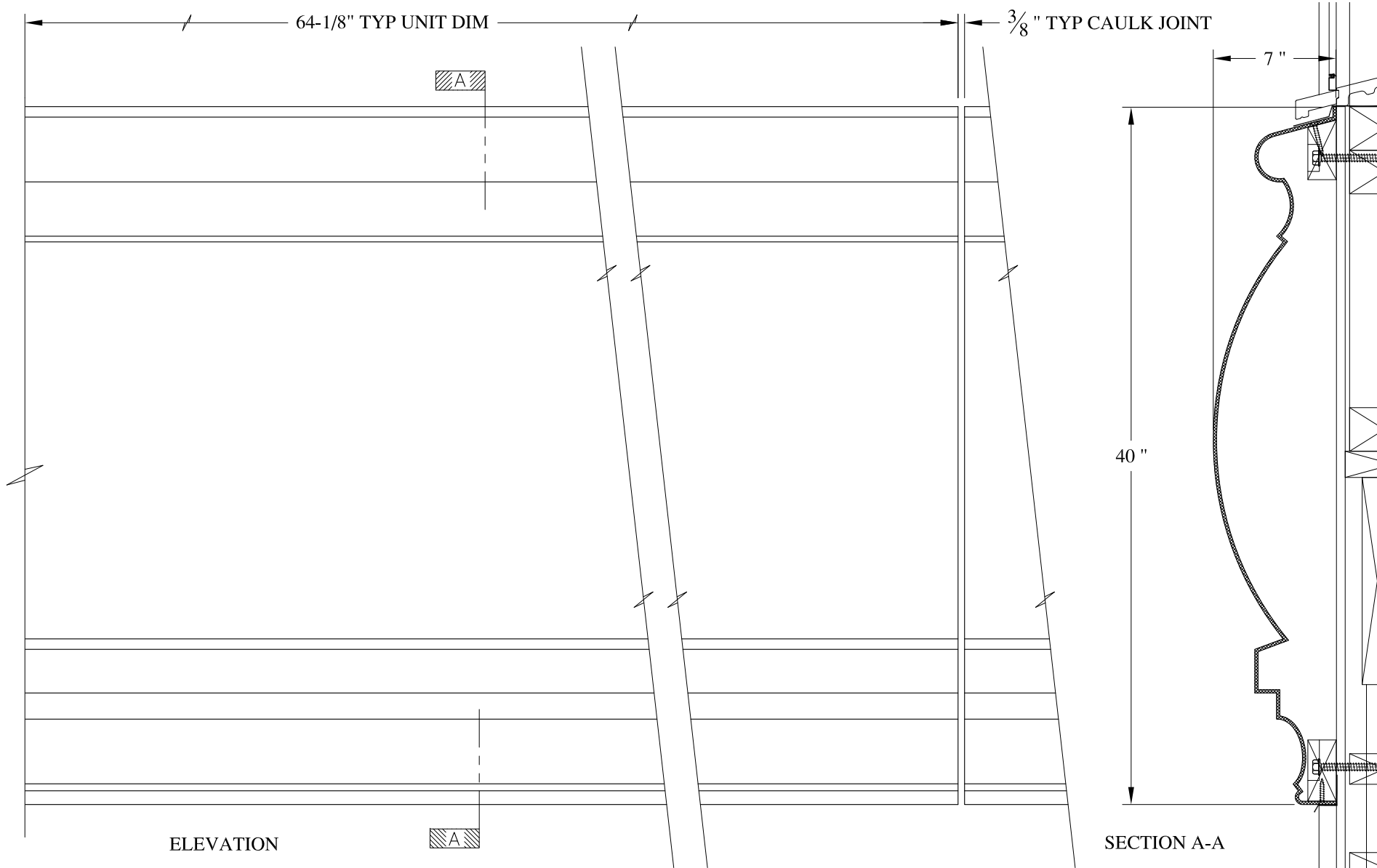

ELEVATION

SECTION A-A

**NOTES:**

- (1) Treated Wood Blocking, Framing, Fasteners Anchors & Installation by others.
- (2) Materials:  
Laminate- Fire Retardent Fiberglass  
Surface- U.V. Resistant Gel Coat
- (3) Typ. Wall Thickness - nom. 3/16"
- (4) Allow 3/8" Spacing for Caulk (by others)

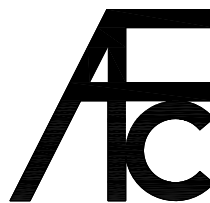

**ARCH FIBERGLASS CORPORATION**

1395 MARCONI BLVD. COPIAGUE, NEW YORK 11726 631-842-4772  
archfiberglass@aol.com

SCALE:  
1/8" = 1"

**WARBURTON BOWED SPANDEL**

DRAWN:

DATE:  
12/12/12

WALL MOUNT  
TYPICAL SECTION & PARTIAL ELEVATION

DRAWING:

JOB SITE:

CONTRACTOR:

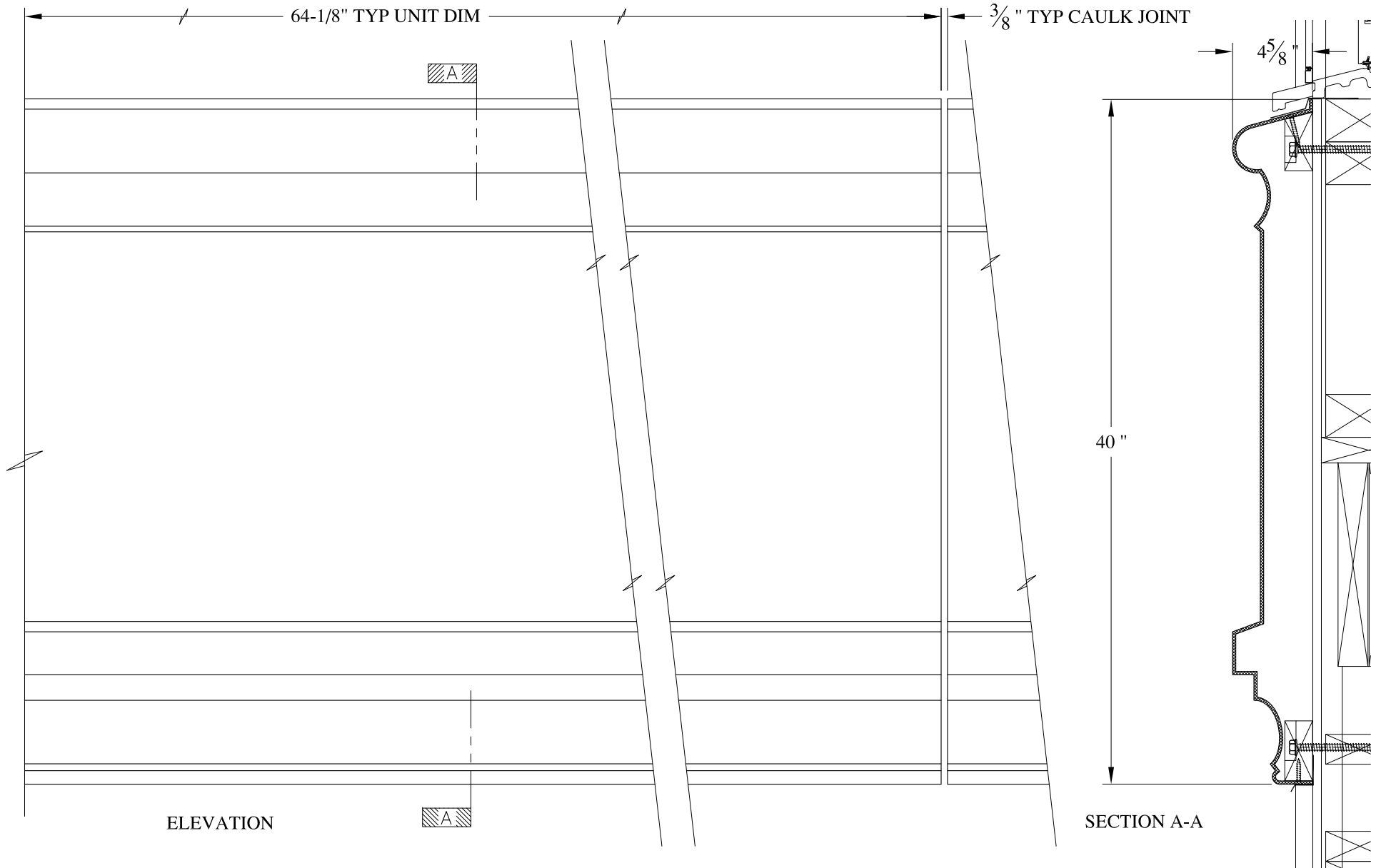

ELEVATION

SECTION A-A

**NOTES:**

- (1) Treated Wood Blocking, Framing, Fasteners Anchors & Installation by others.
- (2) Materials:  
Laminate- Fire Retardent Fiberglass  
Surface- U.V. Resistant Gel Coat
- (3) Typ. Wall Thickness - nom. 3/16"
- (4) Allow 3/8" Spacing for Caulk (by others)

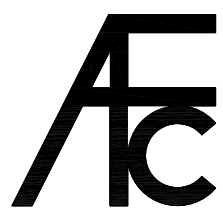

**ARCH FIBERGLASS CORPORATION**

1395 MARCONI BLVD. COPIAGUE, NEW YORK 11726 631-842-4772  
archfiberglass@aol.com

SCALE:  
**1/8" = 1"**

DATE:  
**12/12/12**

**WARBURTON FLAT SPANDREL**

WALL MOUNT  
TYPICAL SECTION & PARTIAL ELEVATION

DRAWN: 

DRAWING:

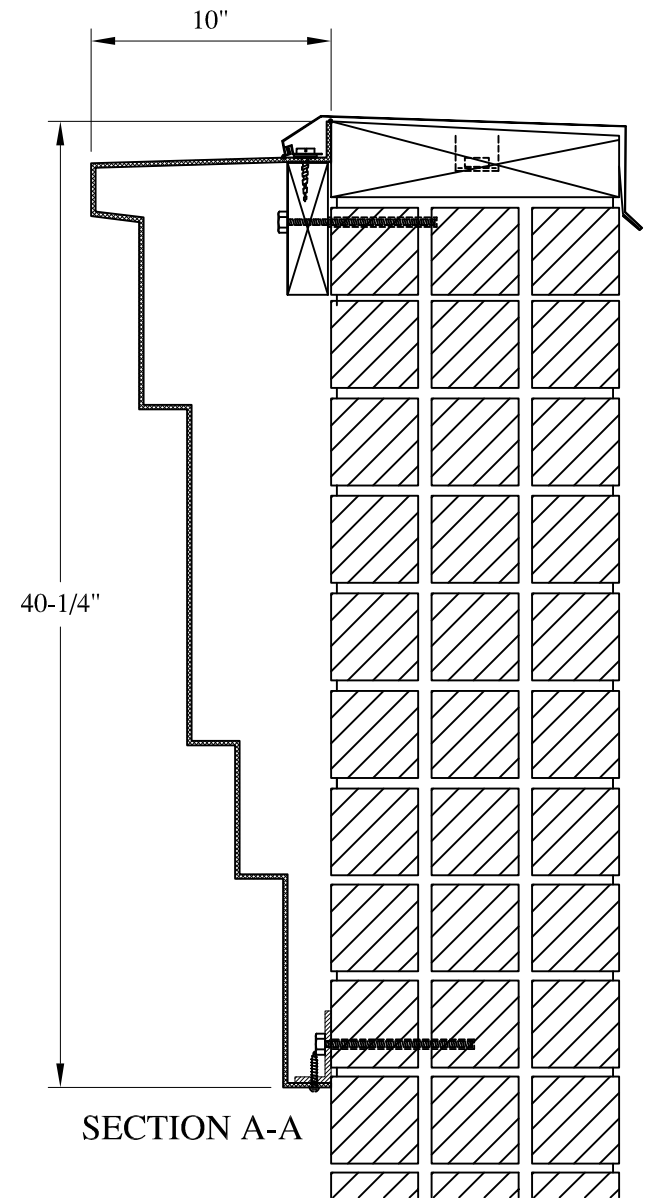
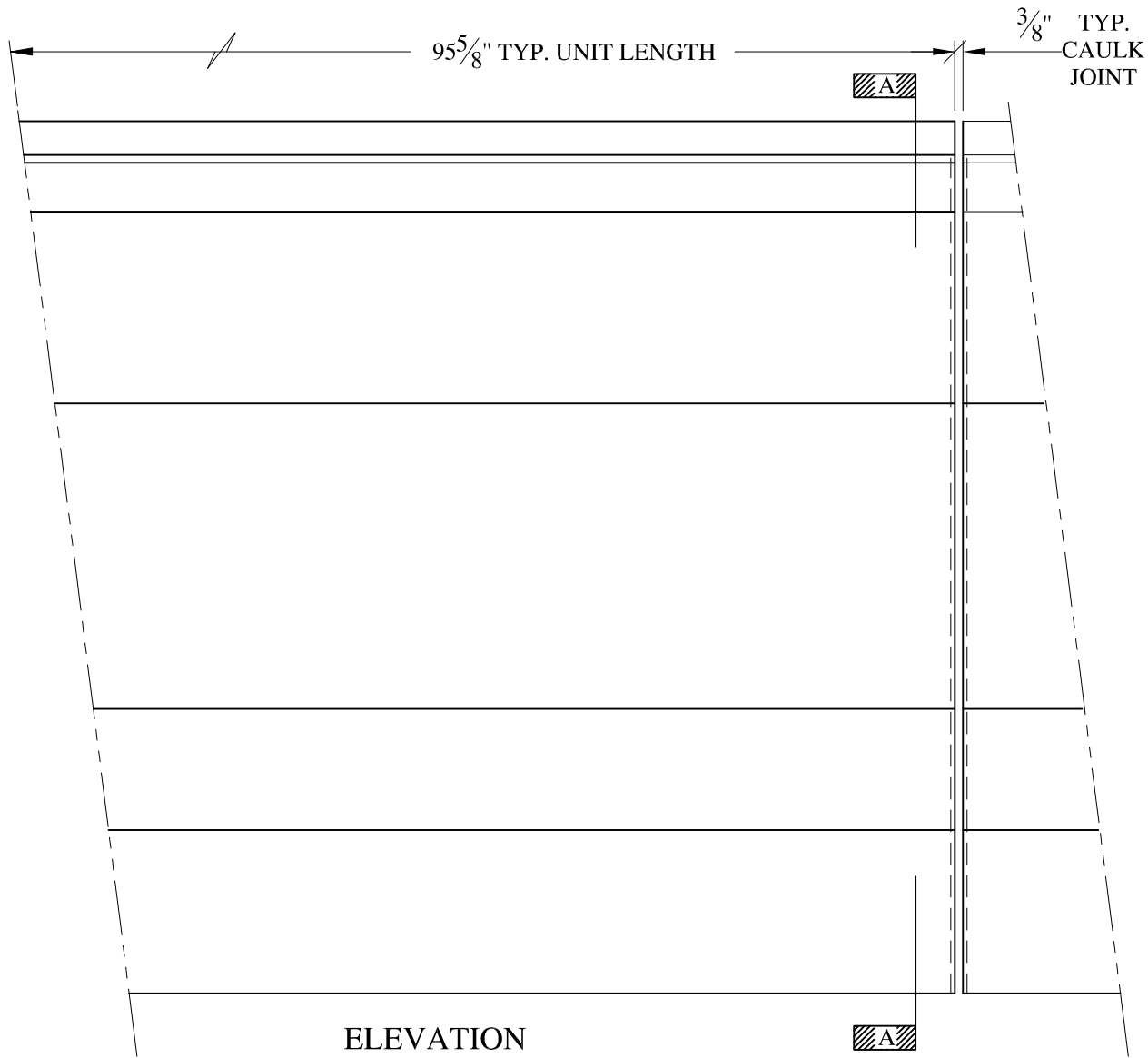

JOB SITE:

CONTRACTOR:

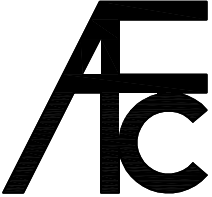

**NOTES:**

- (1) Treated Wood Blocking, Framing, Fasteners Anchors & Installation by others.
- (2) Materials:  
Laminate- Fire Retardent Fiberglass  
Surface- U.V. Resistant Gel Coat
- (3) Typ. Wall Thickness - nom. 3/16"
- (4) Allow 3/8" Spacing for Caulk (by others)

	<b>ARCH FIBERGLASS CORPORATION</b> 1395 MARCONI BLVD. COPIAGUE, NEW YORK 11726 631-842-4772 archfiberglass@aol.com		DRAWN: 
	SCALE: <b>1/8" = 1"</b>	<b>EAST STREET MEDIUM</b>	
	DATE: <b>12/12/12</b>	WALL MOUNT TYPICAL SECTION & PARTIAL ELEVATION	
JOB SITE:		CONTRACTOR:	

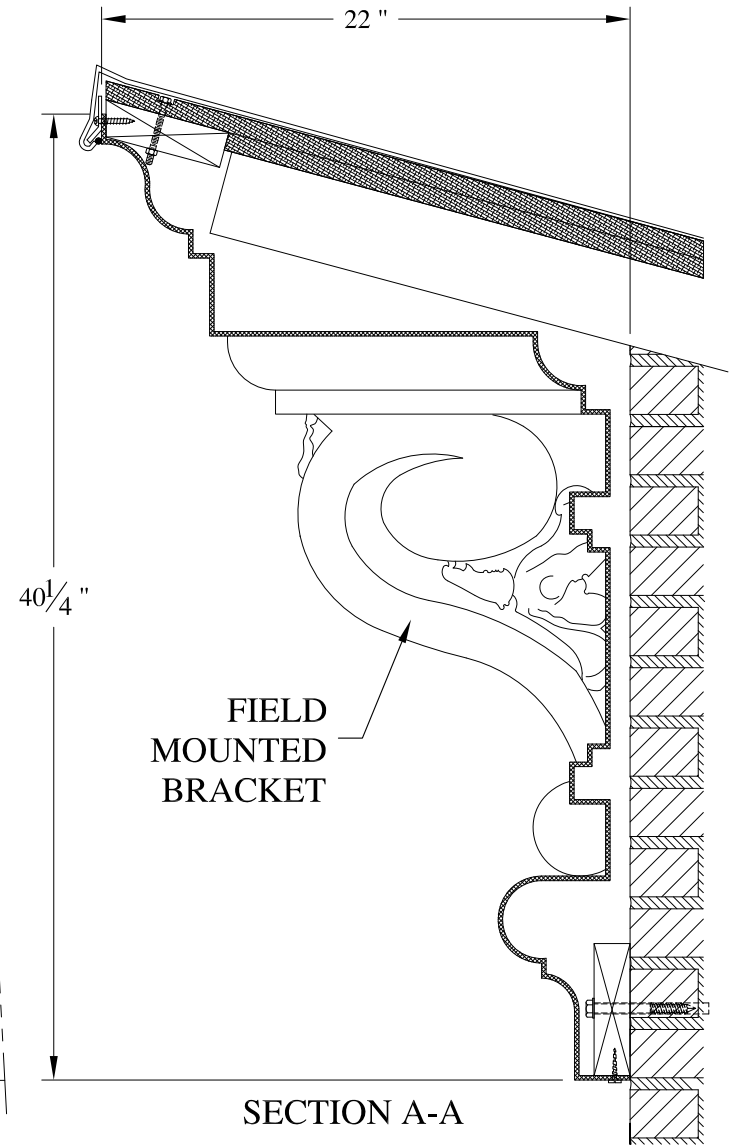
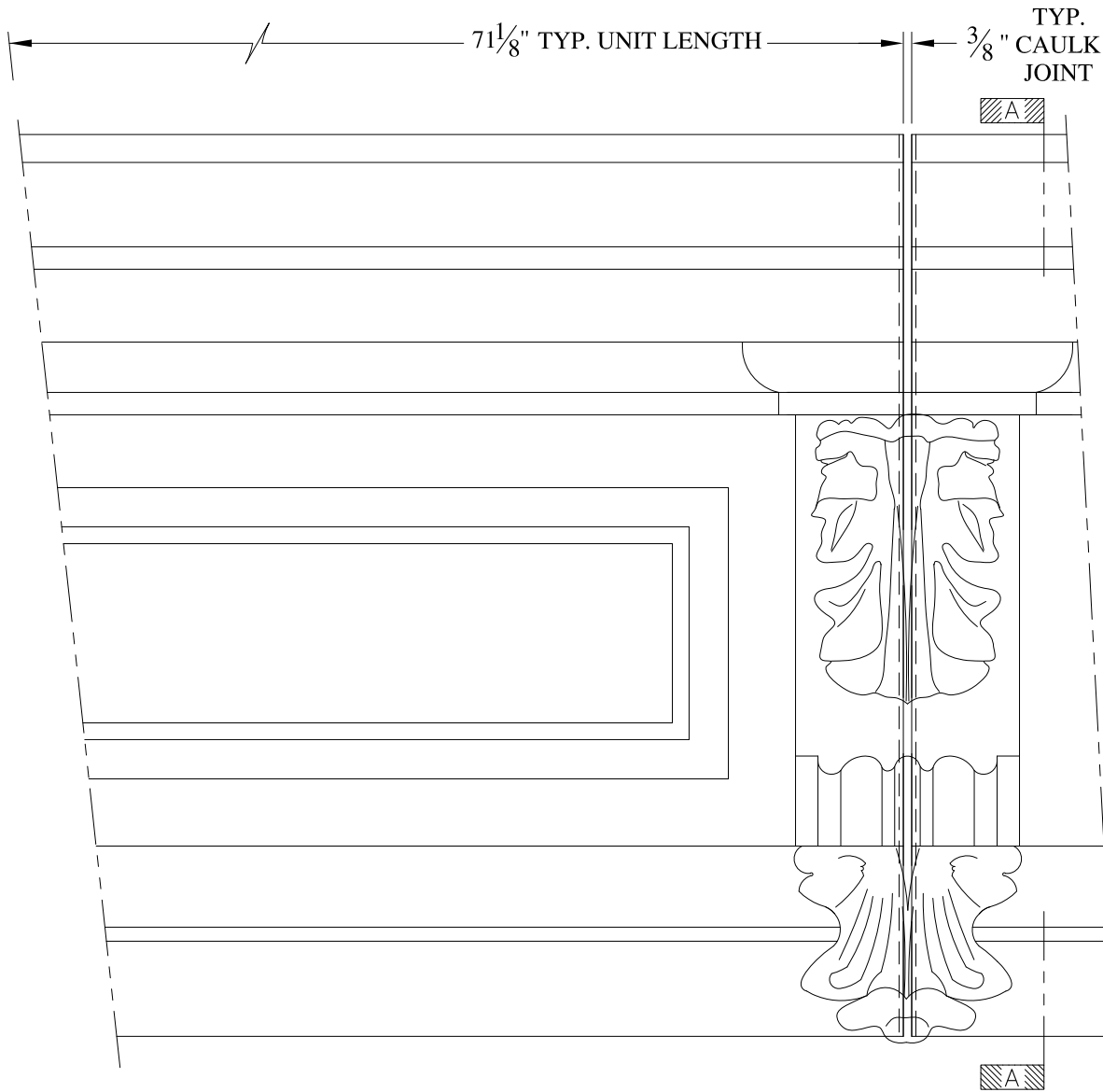

**NOTES:**

- (1) Treated Wood Blocking, Framing, Fasteners Anchors & Installation by others.
- (2) Materials:  
Laminate- Fire Retardent Fiberglass  
Surface- U.V. Resistant Gel Coat
- (3) Typ. Wall Thickness - nom. 3/16"
- (4) Allow 3/8" Spacing for Caulk (by others)

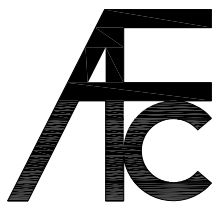

**ARCH FIBERGLASS CORPORATION**

1395 MARCONI BLVD. COPIAGUE, NEW YORK 11726 631-842-4772  
archfiberglass@aol.com

SCALE:  
1/8" = 1"  
DATE:  
12/12/12

**40 LEROY**  
HAUNCH MOUNT  
TYPICAL SECTION & PARTIAL ELEVATION

DRAWN:   
DRAWING:

JOB SITE:

CONTRACTOR:

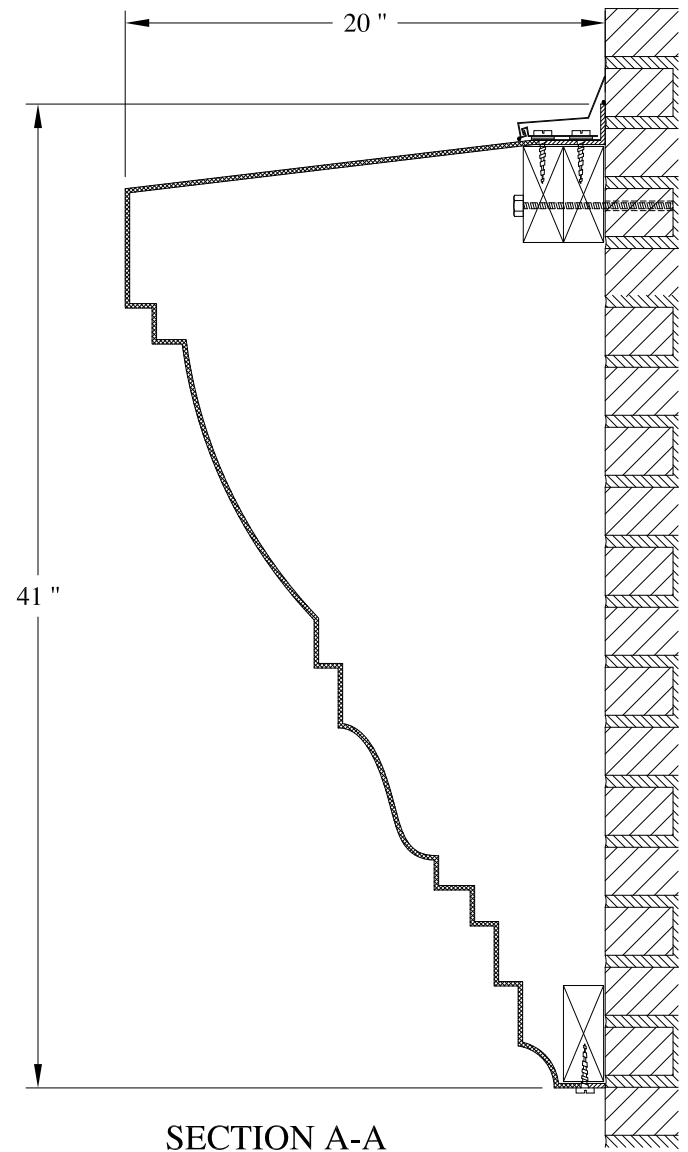
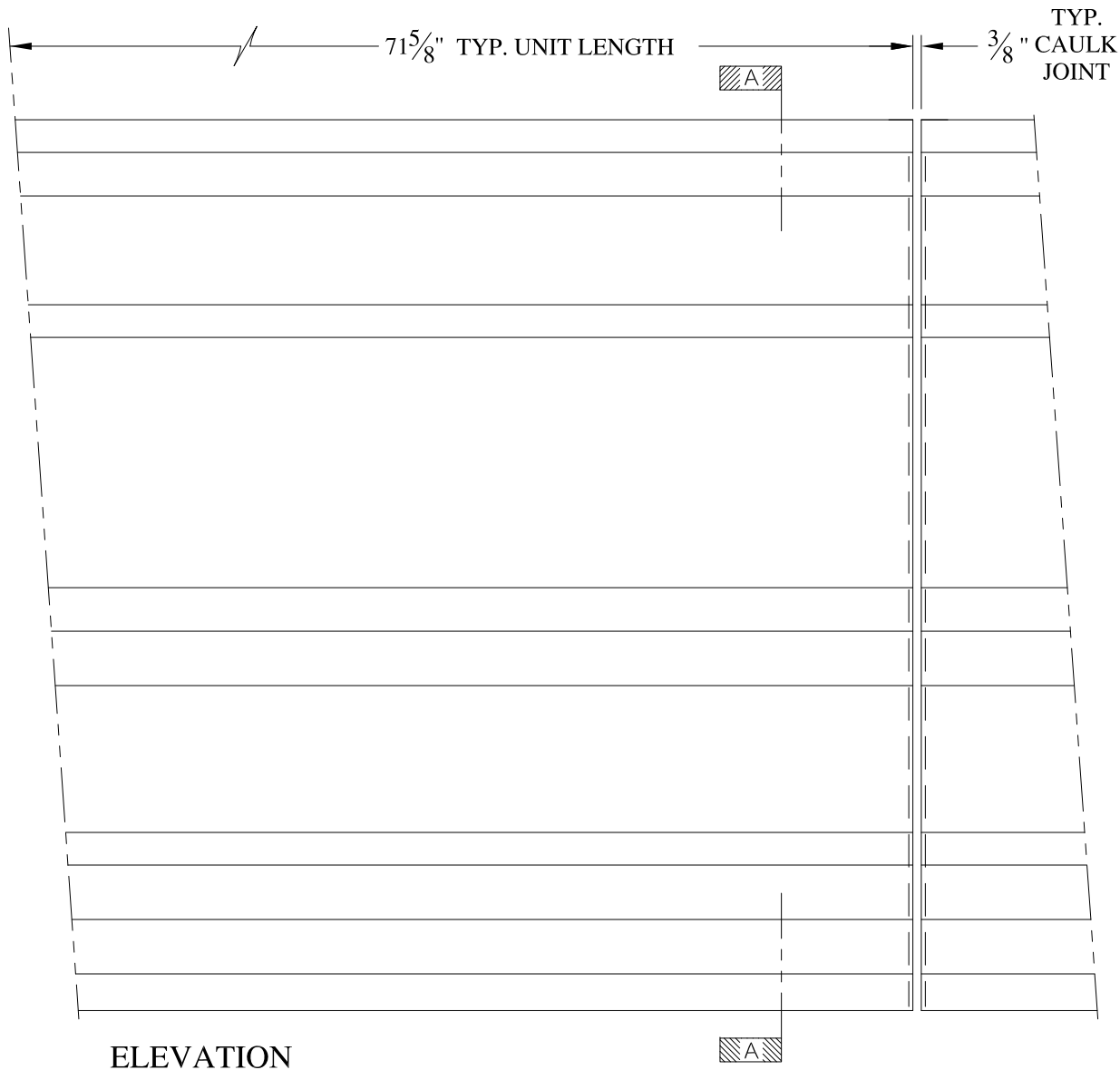

**NOTES:**

- (1) Treated Wood Blocking, Framing, Fasteners Anchors & Installation by others.
- (2) Materials:  
Laminate- Fire Retardent Fiberglass  
Surface- U.V. Resistant Gel Coat
- (3) Typ. Wall Thickness - nom. 3/16"
- (4) Allow 3/8" Spacing for Caulk (by others)

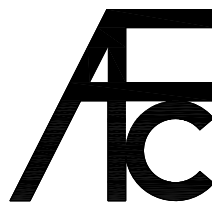

**ARCH FIBERGLASS CORPORATION**

1395 MARCONI BLVD. COPIAGUE, NEW YORK 11726 631-842-4772  
archfiberglass@aol.com

SCALE:  
1/8" = 1"  
DATE:  
12/12/12

**WOODSTOCK 41**

WALL MOUNT  
TYPICAL SECTION & PARTIAL ELEVATION

DRAWN:   
DRAWING:

JOB SITE:

CONTRACTOR:

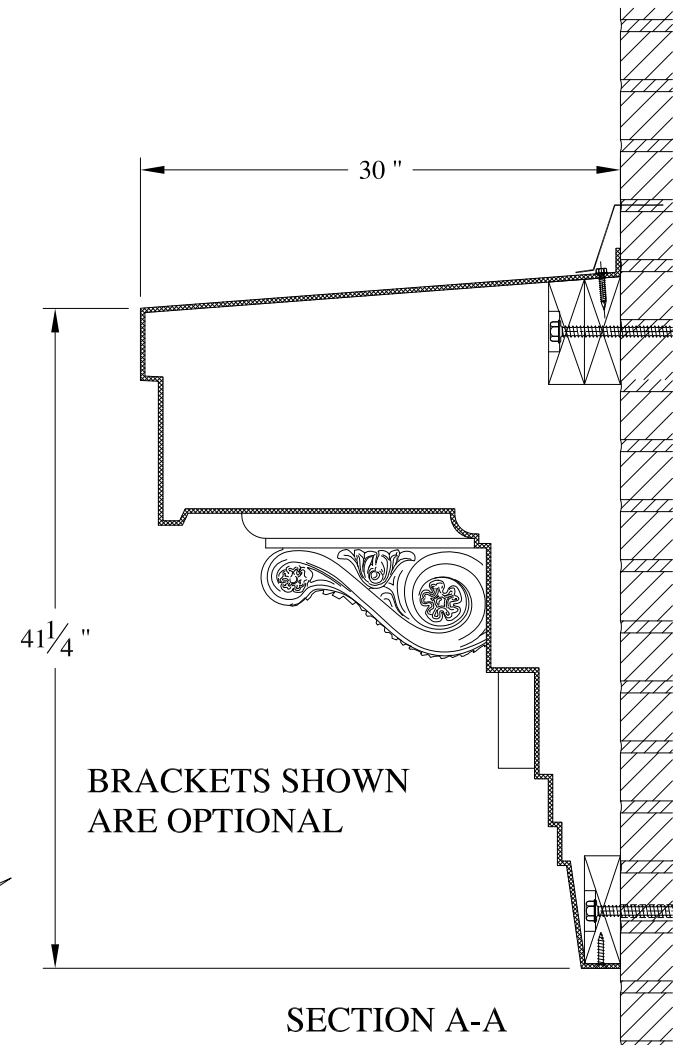
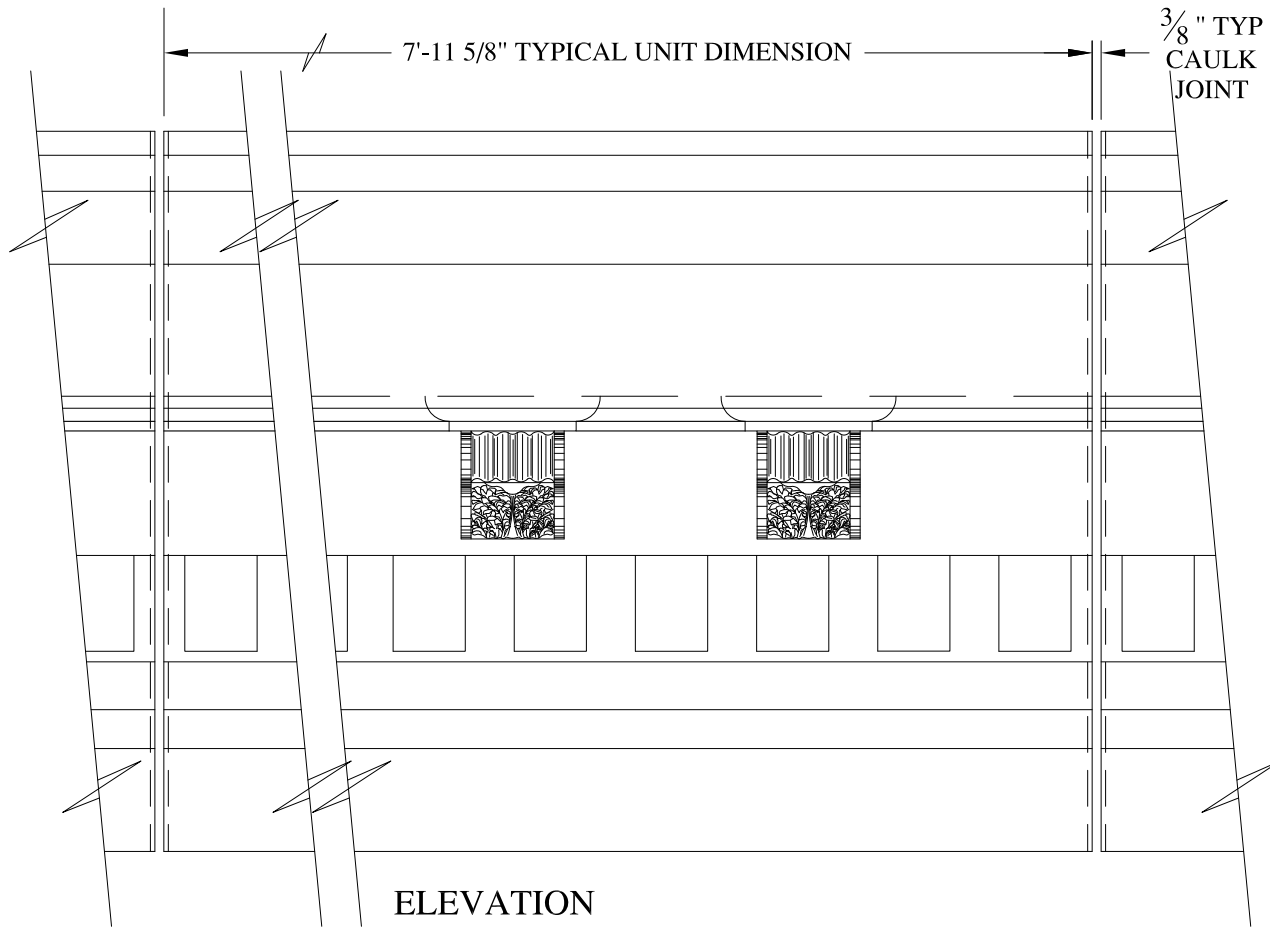

**NOTES:**

- (1) Treated Wood Blocking, Framing, Fasteners Anchors & Installation by others.
- (2) Materials:  
Laminate- Fire Retardent Fiberglass  
Surface- U.V. Resistant Gel Coat
- (3) Typ. Wall Thickness - nom. 3/16"
- (4) Allow 3/8" Spacing for Caulk (by others)

	<b>ARCH FIBERGLASS CORPORATION</b> 1395 MARCONI BLVD. COPIAGUE, NEW YORK 11726 631-842-4772 archfiberglass@aol.com		
	SCALE: <b>1/8" = 1"</b>	<b>GREEN MEWS</b>  WALL MOUNT TYPICAL SECTION & PARTIAL ELEVATION	DRAWN: 
	DATE: <b>12/12/12</b>		DRAWING:
JOB SITE:		CONTRACTOR:	





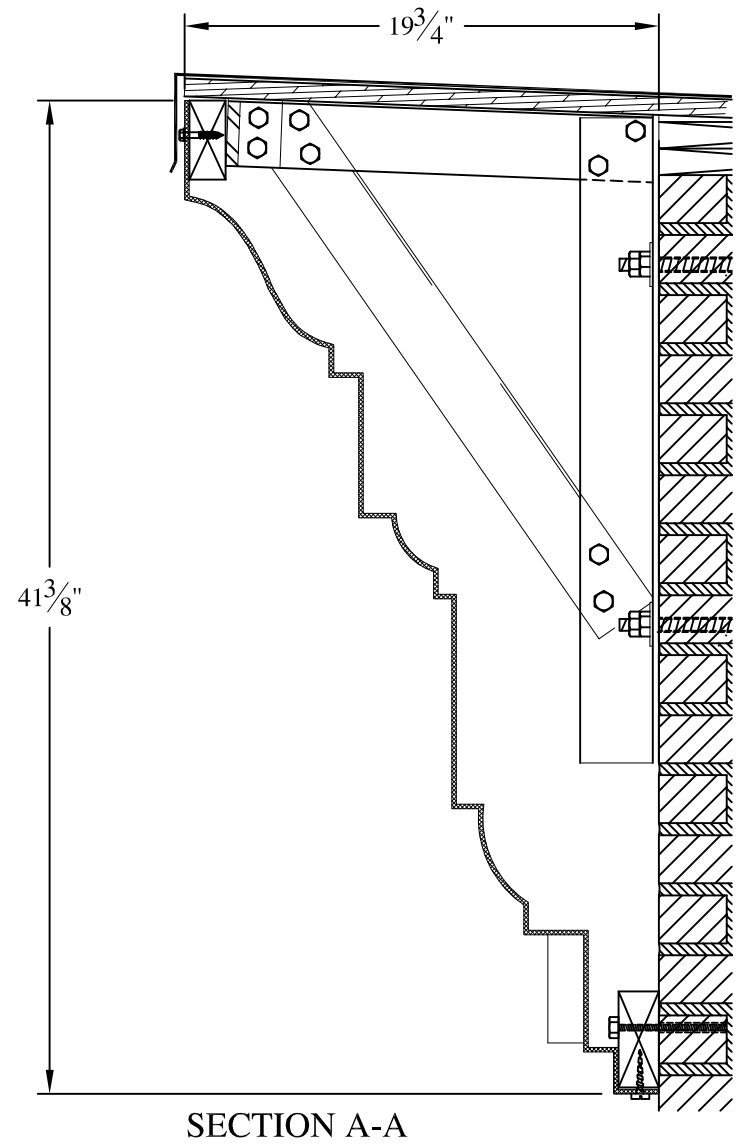
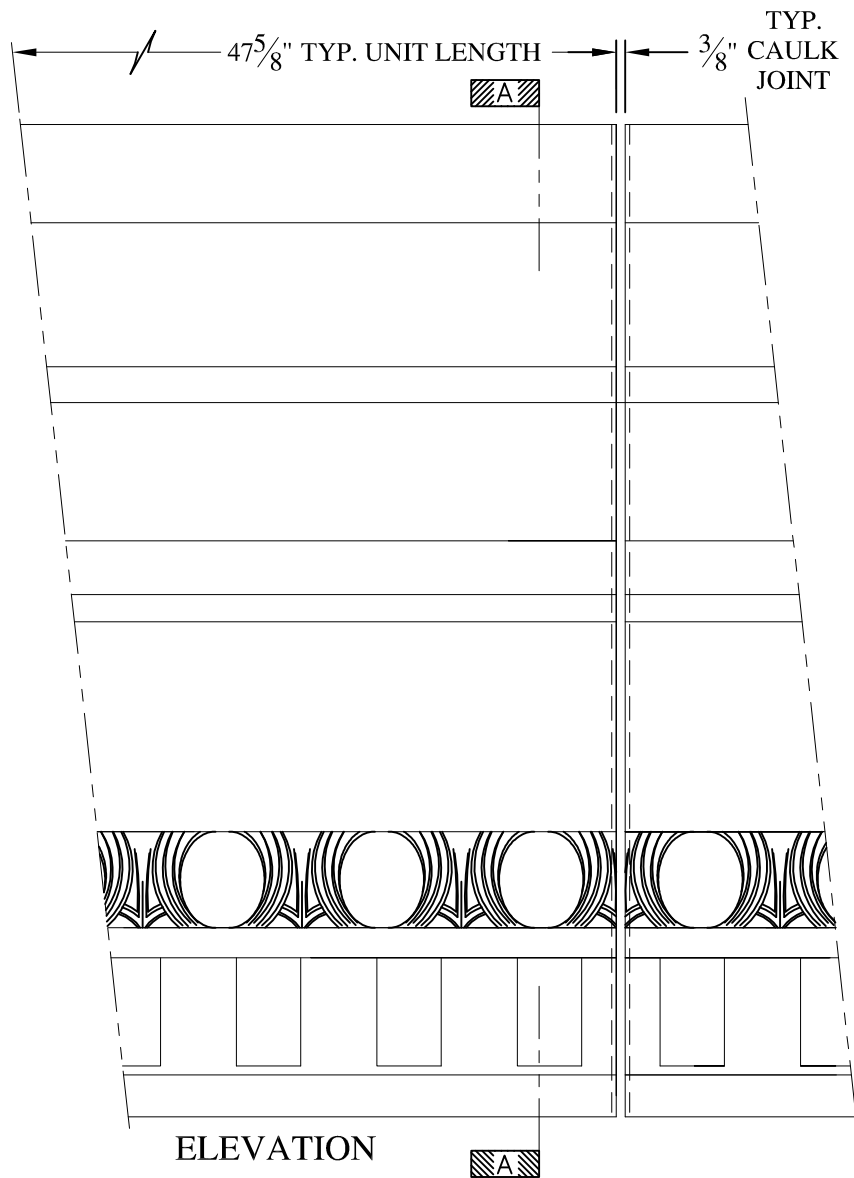

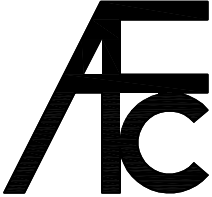

**NOTES:**

- (1) Treated Wood Blocking, Framing, Fasteners Anchors & Installation by others.
- (2) Materials:  
Laminate— Fire Retardent Fiberglass  
Surface— U.V. Resistant Gel Coat
- (3) Typ. Wall Thickness — nom. 3/16"
- (4) Allow 3/8" Spacing for Caulk (by others)

	<b>ARCH FIBERGLASS CORPORATION</b> 1395 MARCONI BLVD. COPIAGUE, NEW YORK 11726 631-842-4772 archfiberglass@aol.com		DRAWN: 
	SCALE: 1/8" = 1"	<b>BRADHURST MINOR</b>	
	DATE: 12/12/12	FRAME MOUNT TYPICAL SECTION & PARTIAL ELEVATION	
JOB SITE:		CONTRACTOR:	

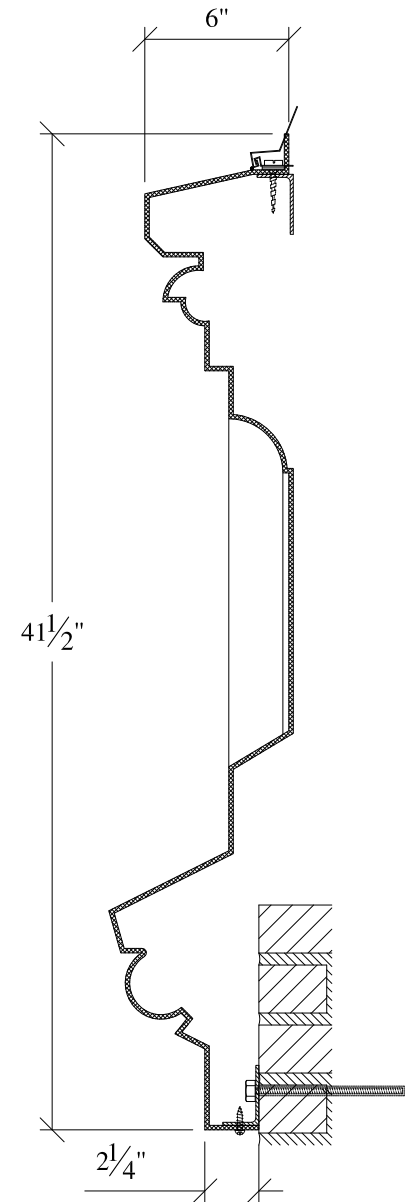
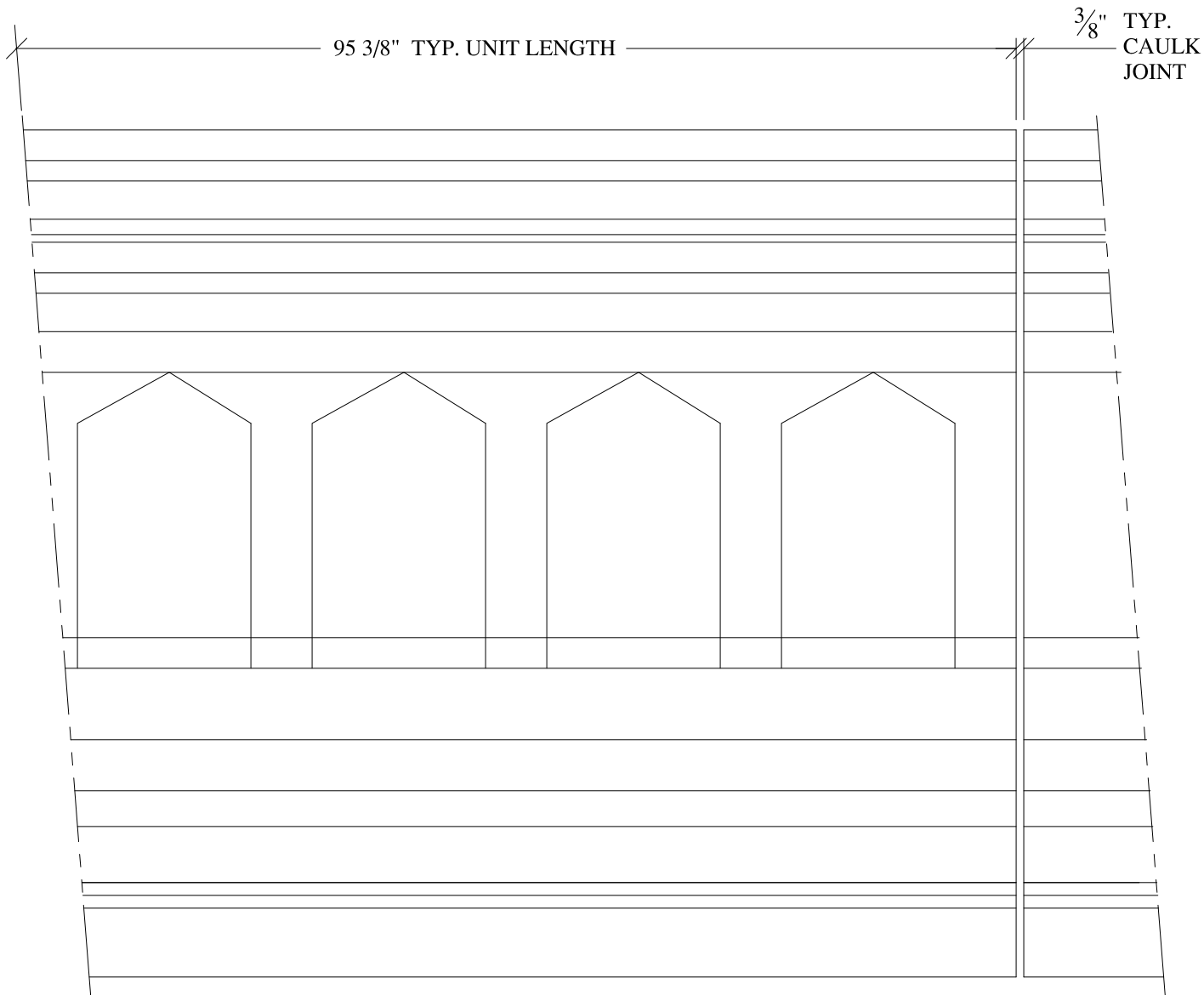

**NOTES:**

- (1) Treated Wood Blocking, Framing, Fasteners Anchors & Installation by others.
- (2) Materials:  
Laminate- Fire Retardent Fiberglass  
Surface- U.V. Resistant Gel Coat
- (3) Typ. Wall Thickness - nom. 3/16"
- (4) Allow 3/8" Spacing for Caulk (by others)

	<b>ARCH FIBERGLASS CORPORATION</b> 1395 MARCONI BLVD. COPIAGUE, NEW YORK 11726 631-842-4772 archfiberglass@aol.com		DRAWN:	
	SCALE: <b>1/8" = 1"</b>	<b>BALLET</b> WALL MOUNT TYPICAL SECTION & PARTIAL ELEVATION		DRAWING:
	DATE: <b>12/12/12</b>			
JOB SITE:		CONTRACTOR:		

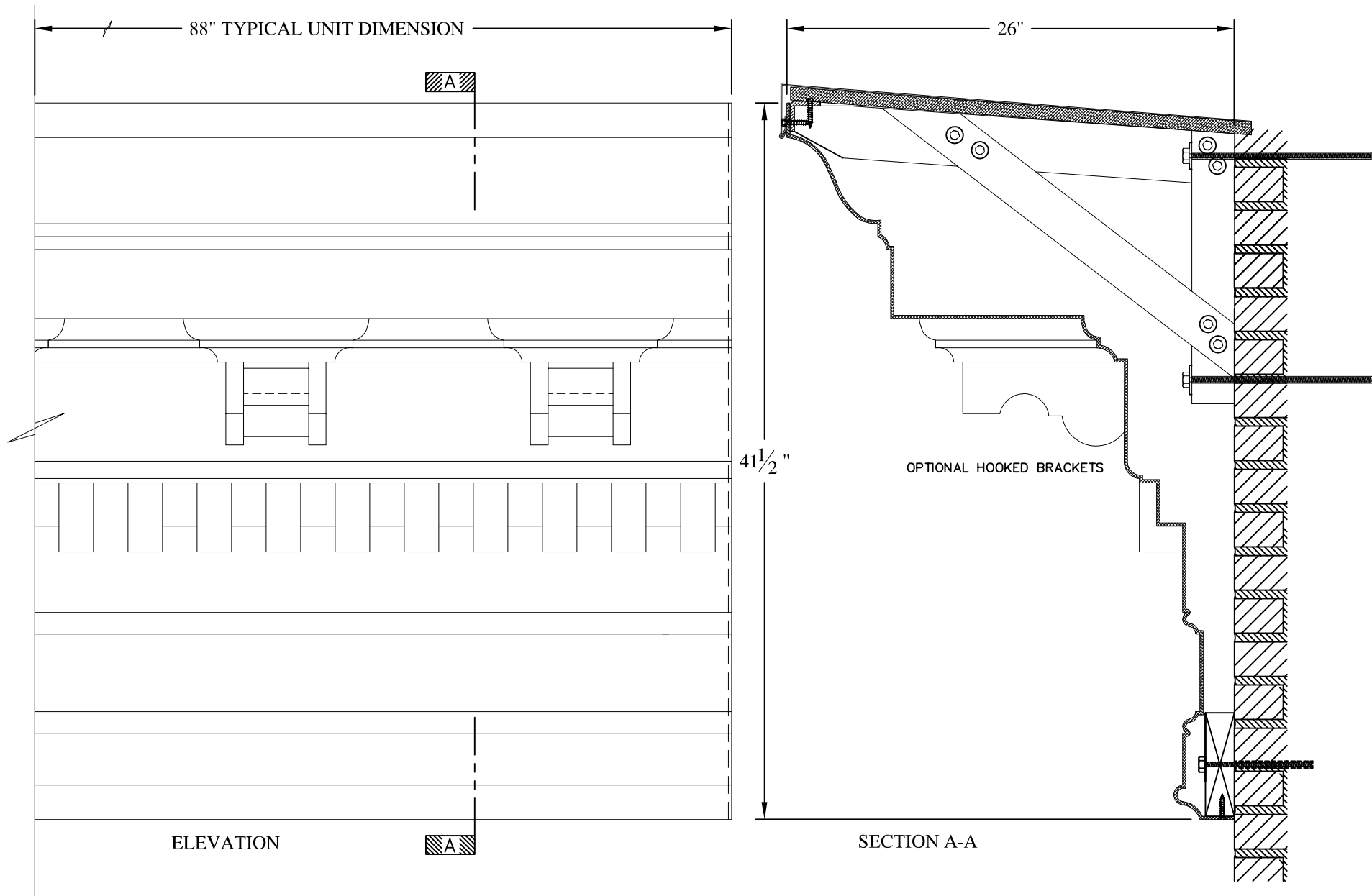

**NOTES:**

- (1) Treated Wood Blocking, Framing, Fasteners Anchors & Installation by others.
- (2) Materials:  
Laminate- Fire Retardent Fiberglass  
Surface- U.V. Resistant Gel Coat
- (3) Typ. Wall Thickness - nom. 3/16"
- (4) Allow 3/8" Spacing for Caulk (by others)

	<b>ARCH FIBERGLASS CORPORATION</b> 1395 MARCONI BLVD. COPIAGUE, NEW YORK 11726 631-842-4772 archfiberglass@aol.com		DRAWN:
	SCALE: 1/8" = 1"	<b>DOMINIK</b>	
	DATE: 12/12/12	FRAME MOUNT TYPICAL SECTION & PARTIAL ELEVATION	
JOB SITE:		CONTRACTOR:	





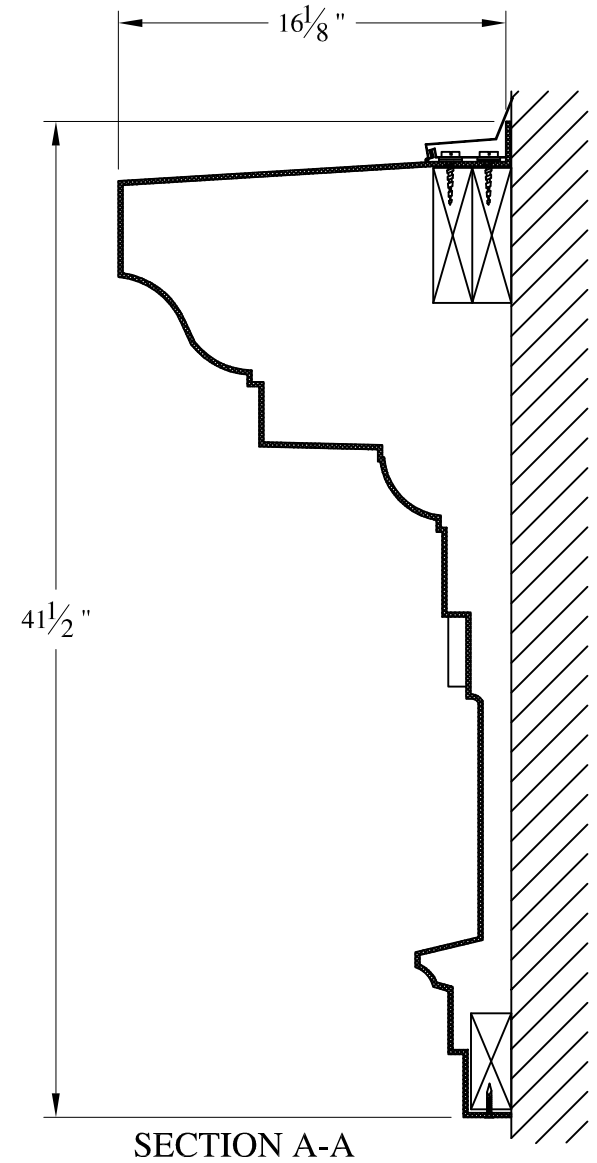
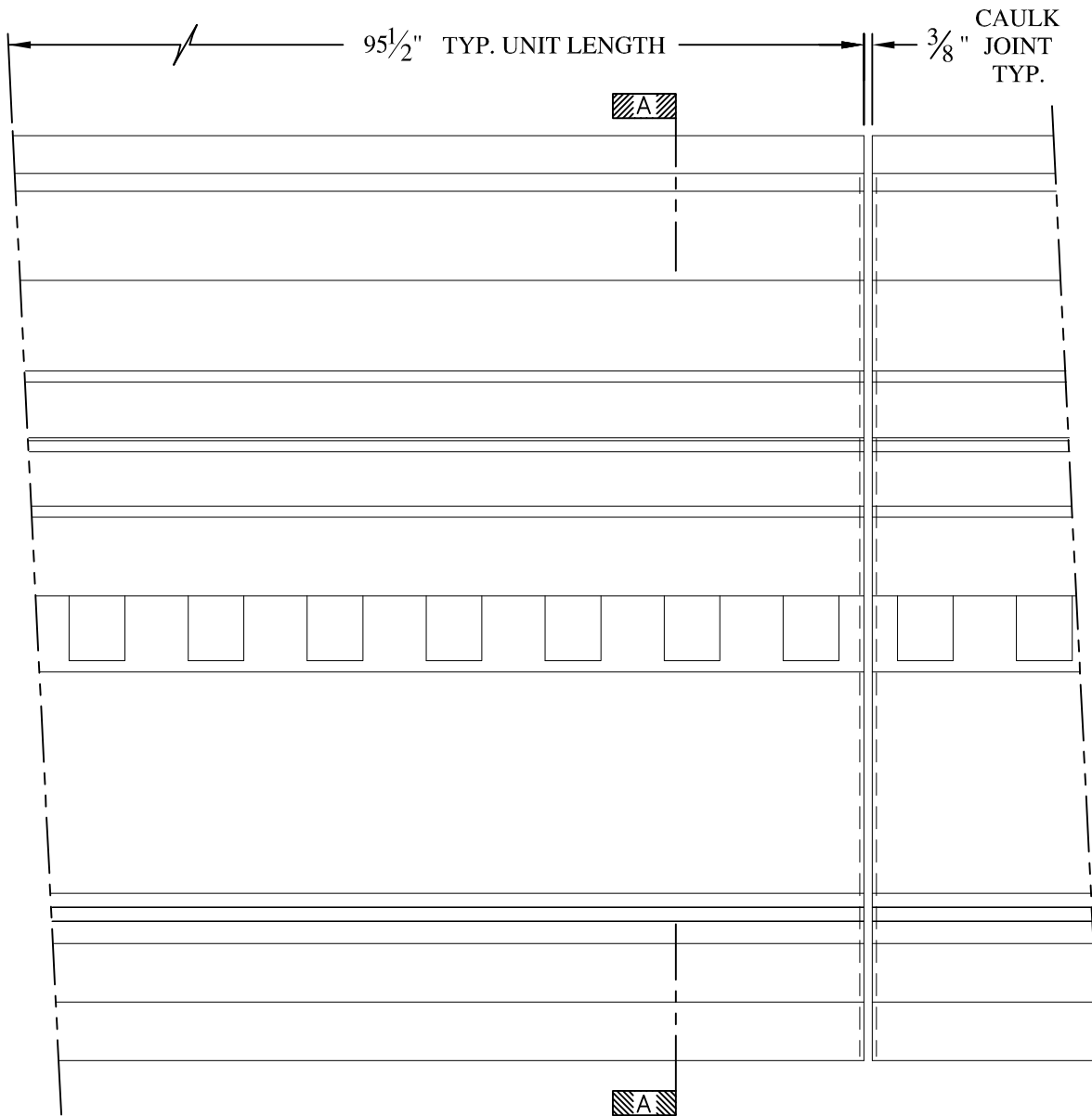

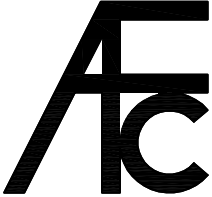

**NOTES:**

- (1) Treated Wood Blocking, Framing, Fasteners Anchors & Installation by others.
- (2) Materials:  
 Laminate— Fire Retardent Fiberglass  
 Surface— U.V. Resistant Gel Coat
- (3) Typ. Wall Thickness — nom. 3/16"
- (4) Allow 3/8" Spacing for Caulk (by others)

	<b>ARCH FIBERGLASS CORPORATION</b> <small>1395 MARCONI BLVD. COPIAGUE, NEW YORK 11726 631-842-4772  <a href="mailto:archfiberglass@aol.com">archfiberglass@aol.com</a></small>		<small>DRAWN:</small> 	
	<small>SCALE:</small> <b>1/8" = 1"</b>	<b>EMERSON</b> <small>WALL MOUNT          TYPICAL SECTION &amp; PARTIAL ELEVATION</small>		<small>DRAWING:</small>
	<small>DATE:</small> <b>12/12/12</b>	<small>JOB SITE:</small>		<small>CONTRACTOR:</small>







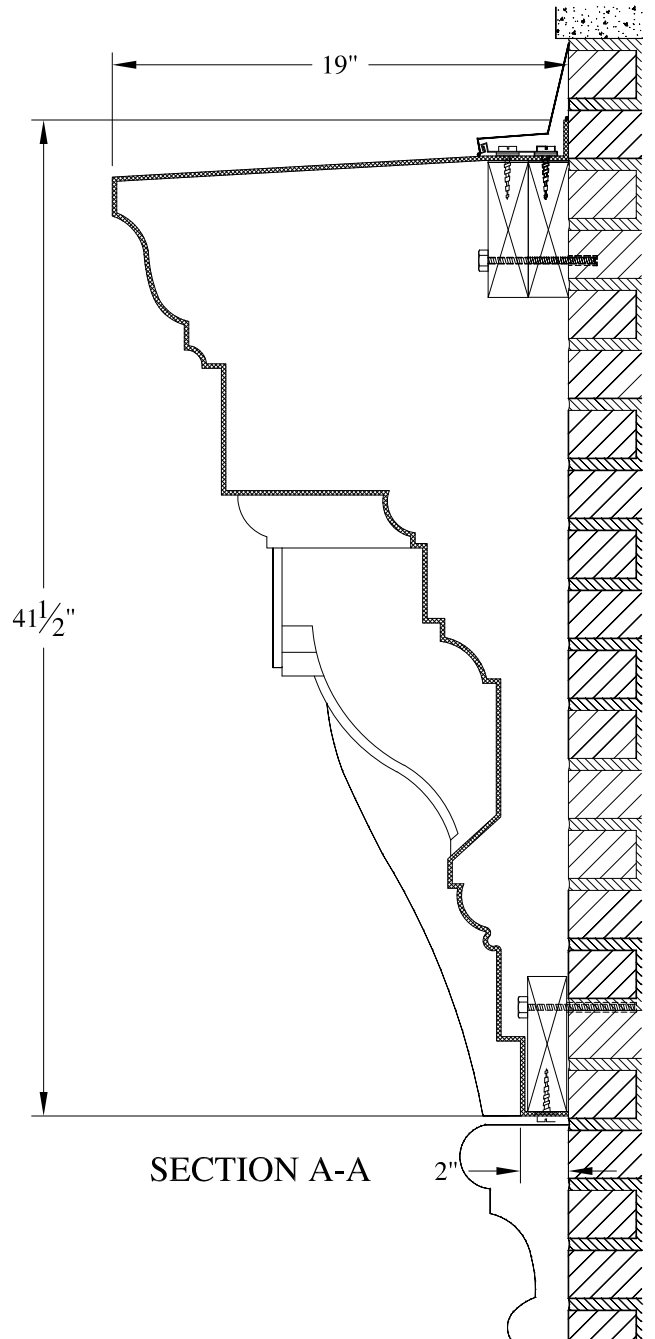
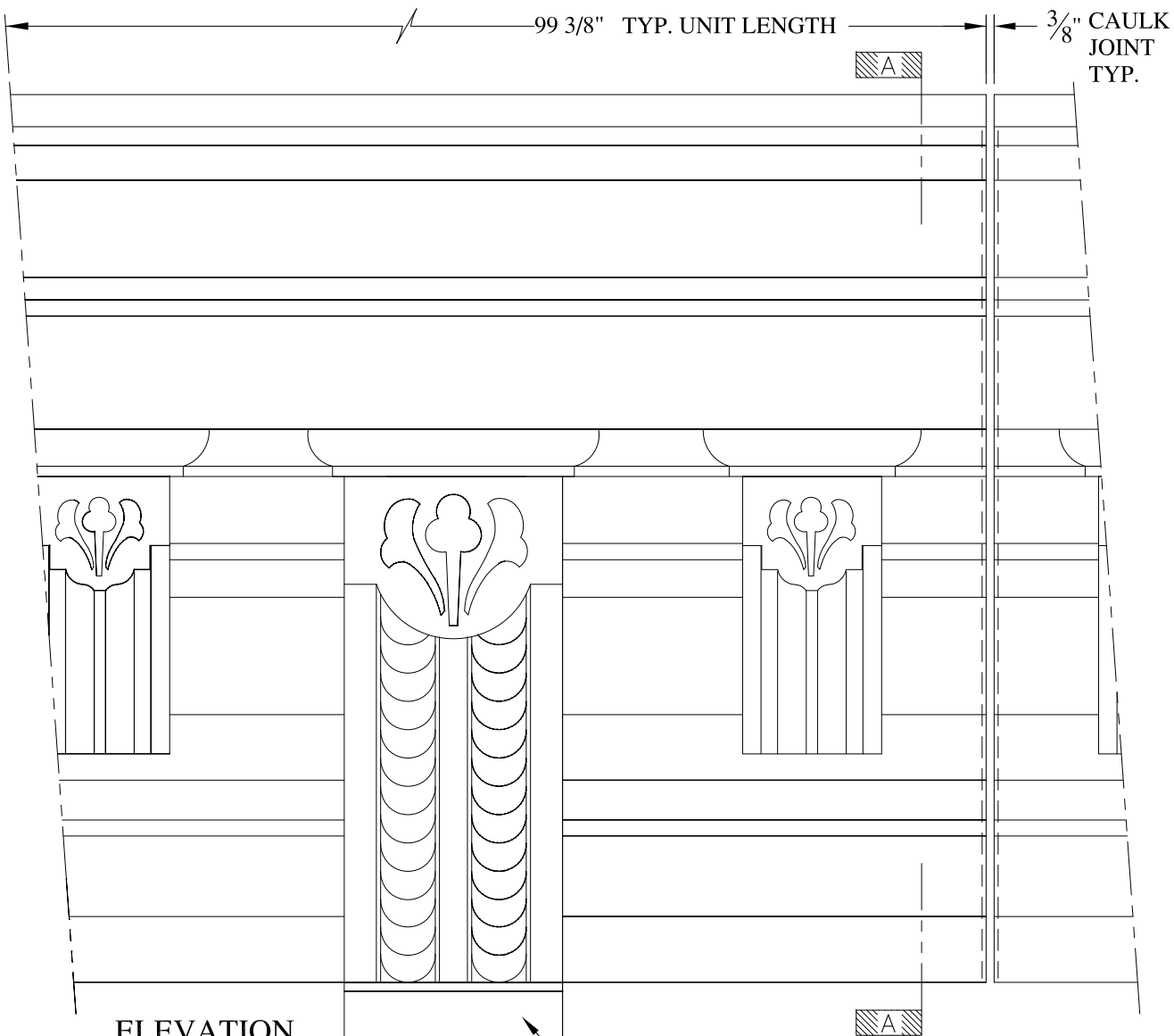

ELEVATION

SECTION A-A

OPTIONAL KNEE BRACKET

- NOTES:
- (1) Treated Wood Blocking, Framing, Fasteners Anchors & Installation by others.
  - (2) Materials:  
Laminate- Fire Retardent Fiberglass  
Surface- U.V. Resistant Gel Coat
  - (3) Typ. Wall Thickness - nom. 3/16"
  - (4) Allow 3/8" Spacing for Caulk (by others)

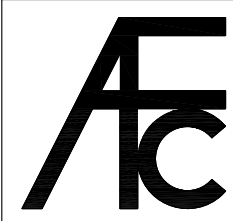

<b>ARCH FIBERGLASS CORPORATION</b>		
1395 MARCONI BLVD. COPIAGUE, NEW YORK 11726 631-842-4772 archfiberglass@aol.com		
SCALE: 1/8" = 1"	<b>PATCHEN CHARTER SCHOOL</b>	DRAWN: 
DATE: 12/12/12	WALL MOUNT TYPICAL SECTION & PARTIAL ELEVATION	DRAWING:

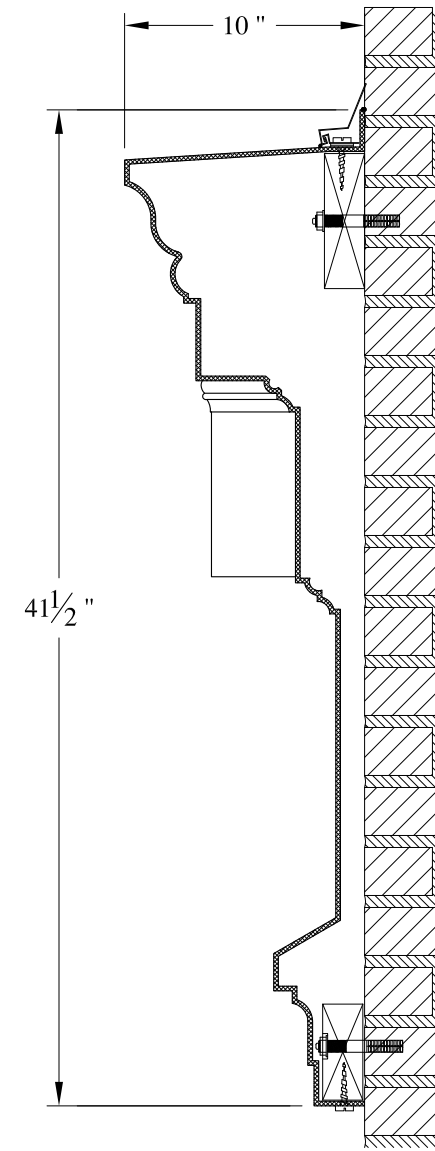
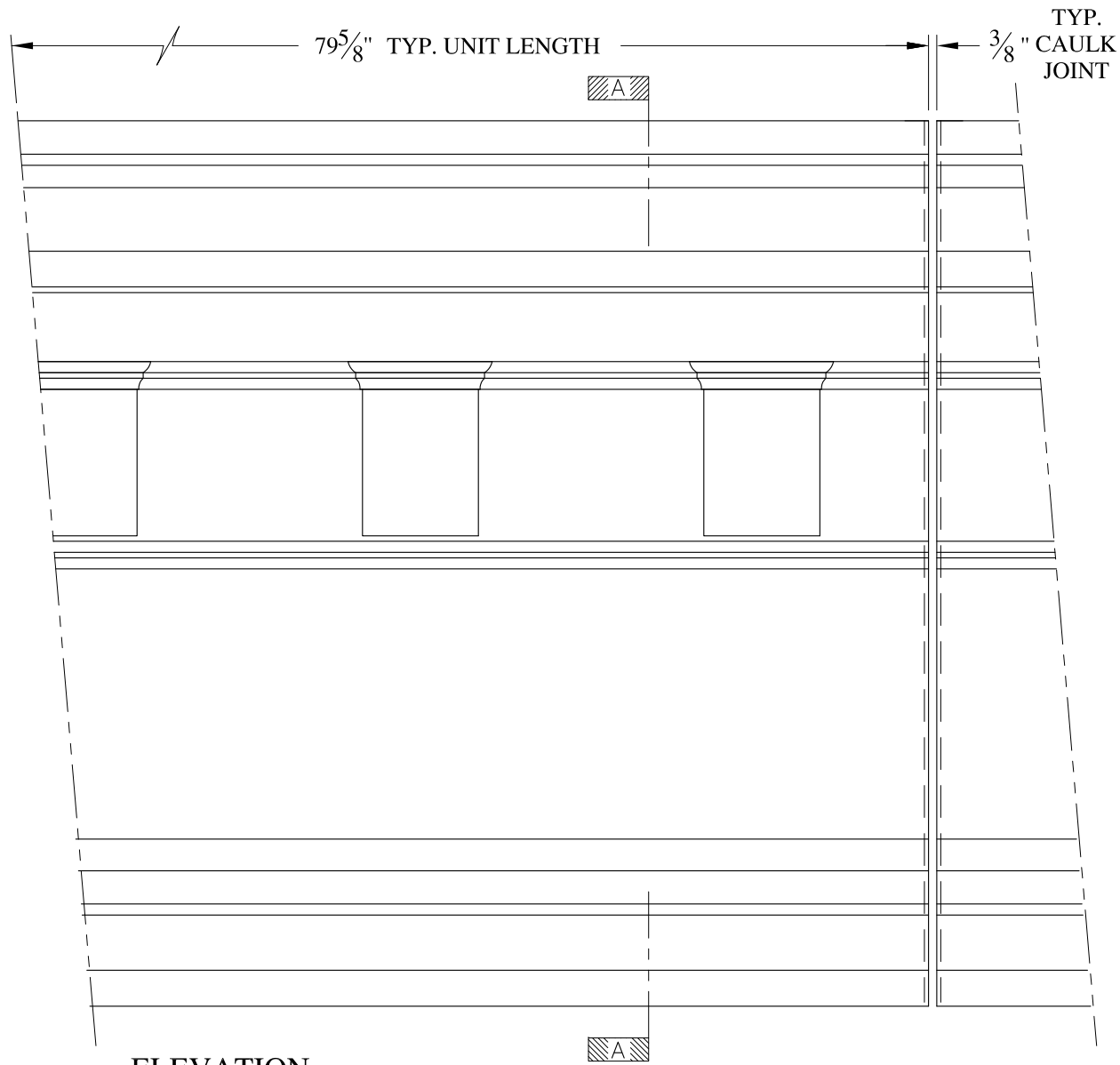

**NOTES:**

- (1) Treated Wood Blocking, Framing, Fasteners Anchors & Installation by others.
- (2) Materials:  
Laminate- Fire Retardent Fiberglass  
Surface- U.V. Resistant Gel Coat
- (3) Typ. Wall Thickness - nom. 3/16"
- (4) Allow 3/8" Spacing for Caulk (by others)

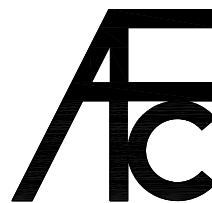

**ARCH FIBERGLASS CORPORATION**

1395 MARCONI BLVD. COPIAGUE, NEW YORK 11726 631-842-4772  
archfiberglass@aol.com

SCALE:  
1/8" = 1"  
DATE:  
12/12/12

**WINTERGARDEN 41.5**  
WALL MOUNT  
TYPICAL SECTION & PARTIAL ELEVATION

DRAWN:   
DRAWING:

JOB SITE:

CONTRACTOR:

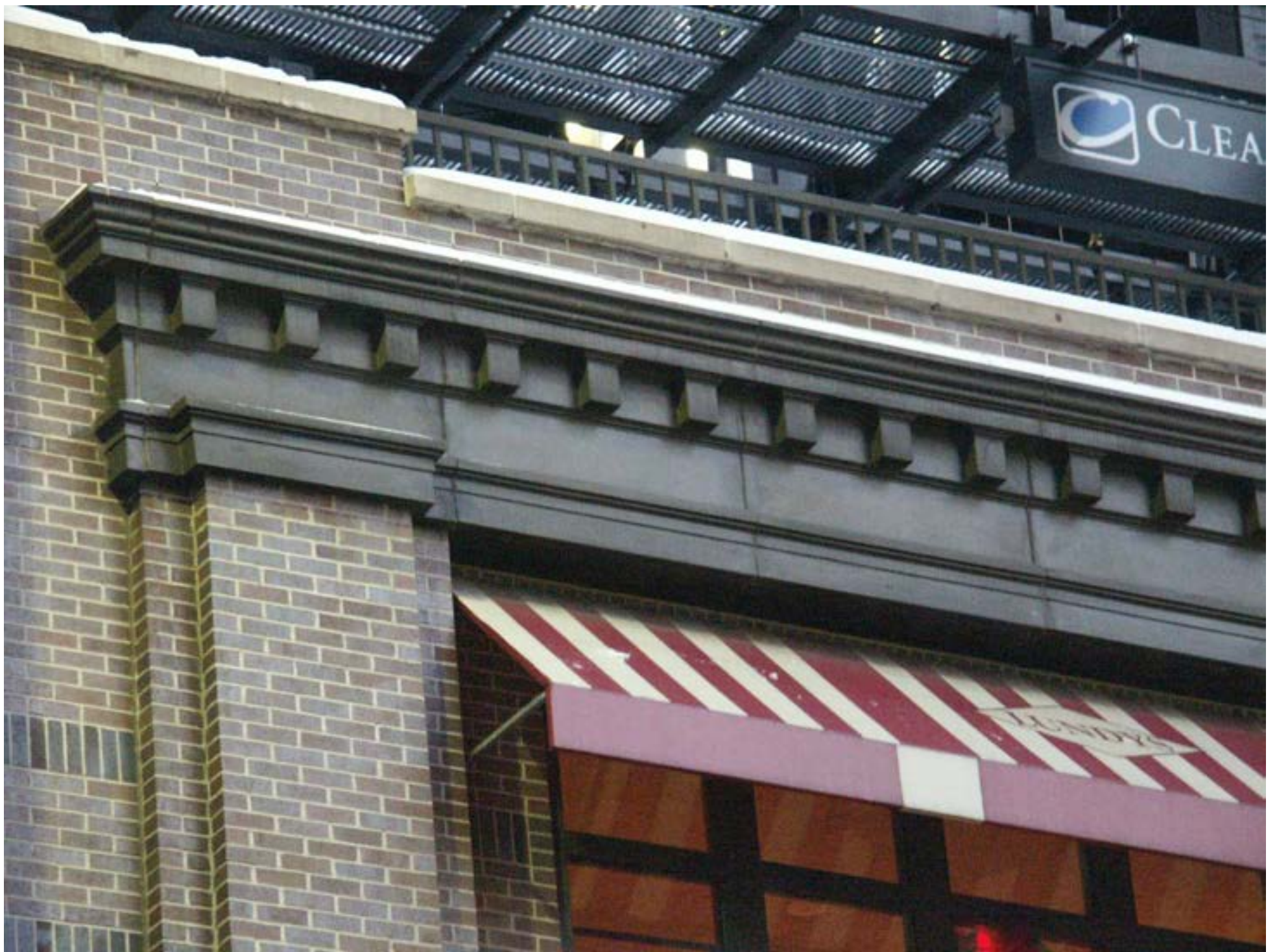



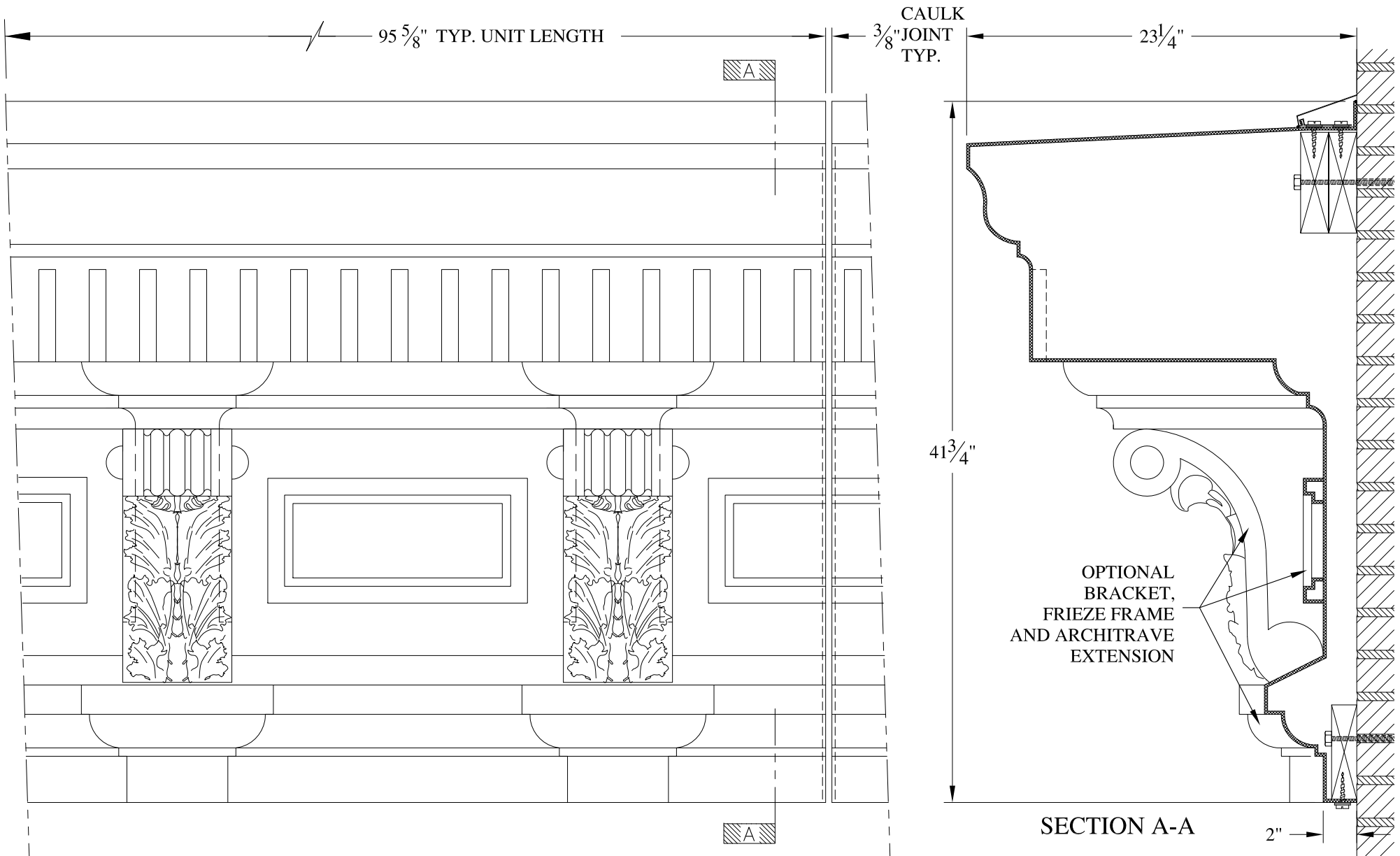

**NOTES:**

- (1) Treated Wood Blocking, Framing, Fasteners Anchors & Installation by others.
- (2) Materials:  
Laminate- Fire Retardent Fiberglass  
Surface- U.V. Resistant Gel Coat
- (3) Typ. Wall Thickness - nom. 3/16"
- (4) Allow 3/8" Spacing for Caulk (by others)

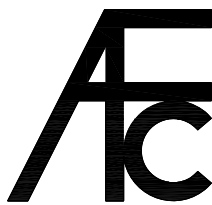

**ARCH FIBERGLASS CORPORATION**

1395 MARCONI BLVD. COPIAGUE, NEW YORK 11726 631-842-4772  
archfiberglass@aol.com

SCALE:  
1/8" = 1"  
DATE:  
12/12/12

2054 MADISON AVENUE

WALL MOUNT  
TYPICAL SECTION & PARTIAL ELEVATION

DRAWN:

DRAWING:

JOB SITE:

CONTRACTOR:

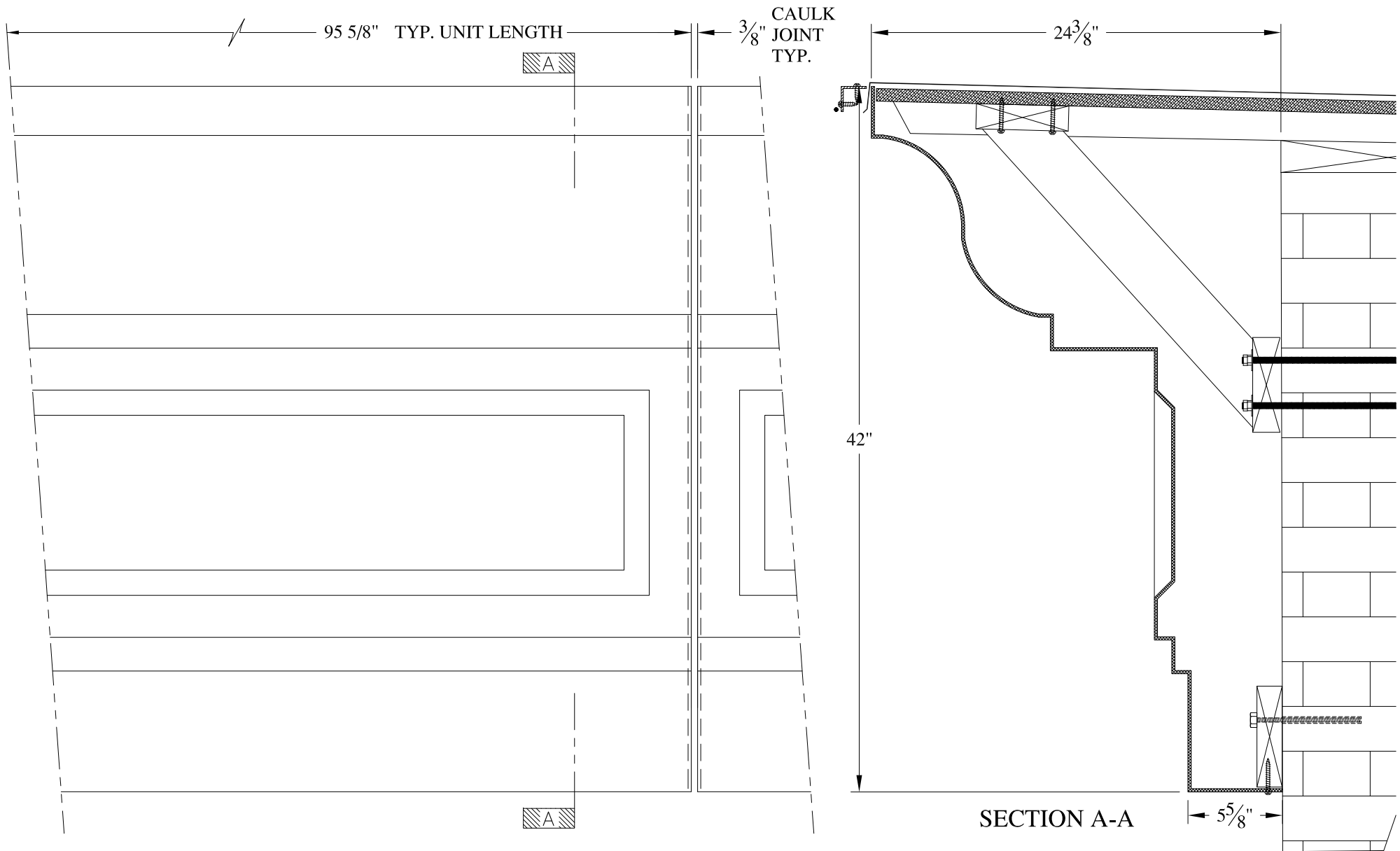

**NOTES:**

- (1) Treated Wood Blocking, Framing, Fasteners Anchors & Installation by others.
- (2) Materials:  
Laminate- Fire Retardent Fiberglass  
Surface- U.V. Resistant Gel Coat
- (3) Typ. Wall Thickness - nom. 3/16"
- (4) Allow 3/8" Spacing for Caulk (by others)

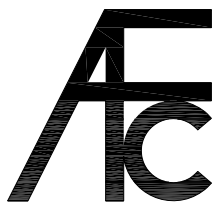

**ARCH FIBERGLASS CORPORATION**

1395 MARCONI BLVD. COPIAGUE, NEW YORK 11726 631-842-4772  
archfiberglass@aol.com

SCALE:  
**1/8" = 1"**

DATE:  
**12/12/12**

**128 EAST 7th STREET**

HAUNCH MOUNT  
TYPICAL SECTION & PARTIAL ELEVATION

DRAWN: 

DRAWING:

JOB SITE:

CONTRACTOR:

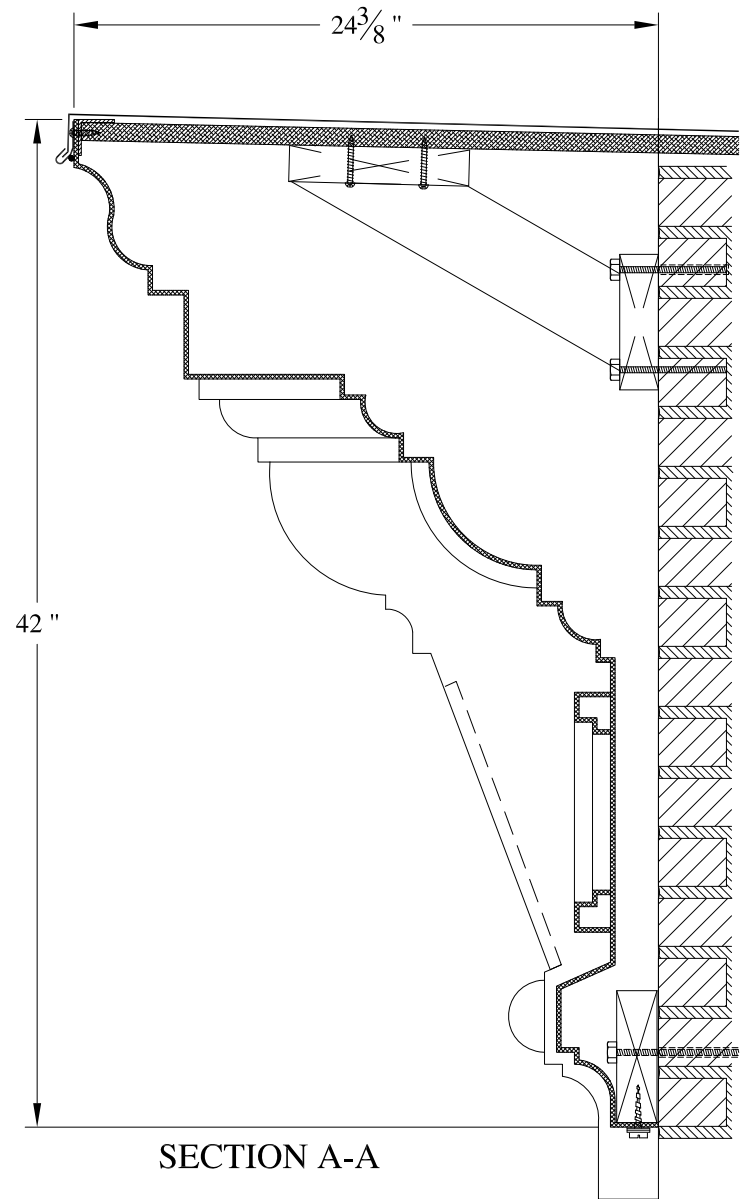
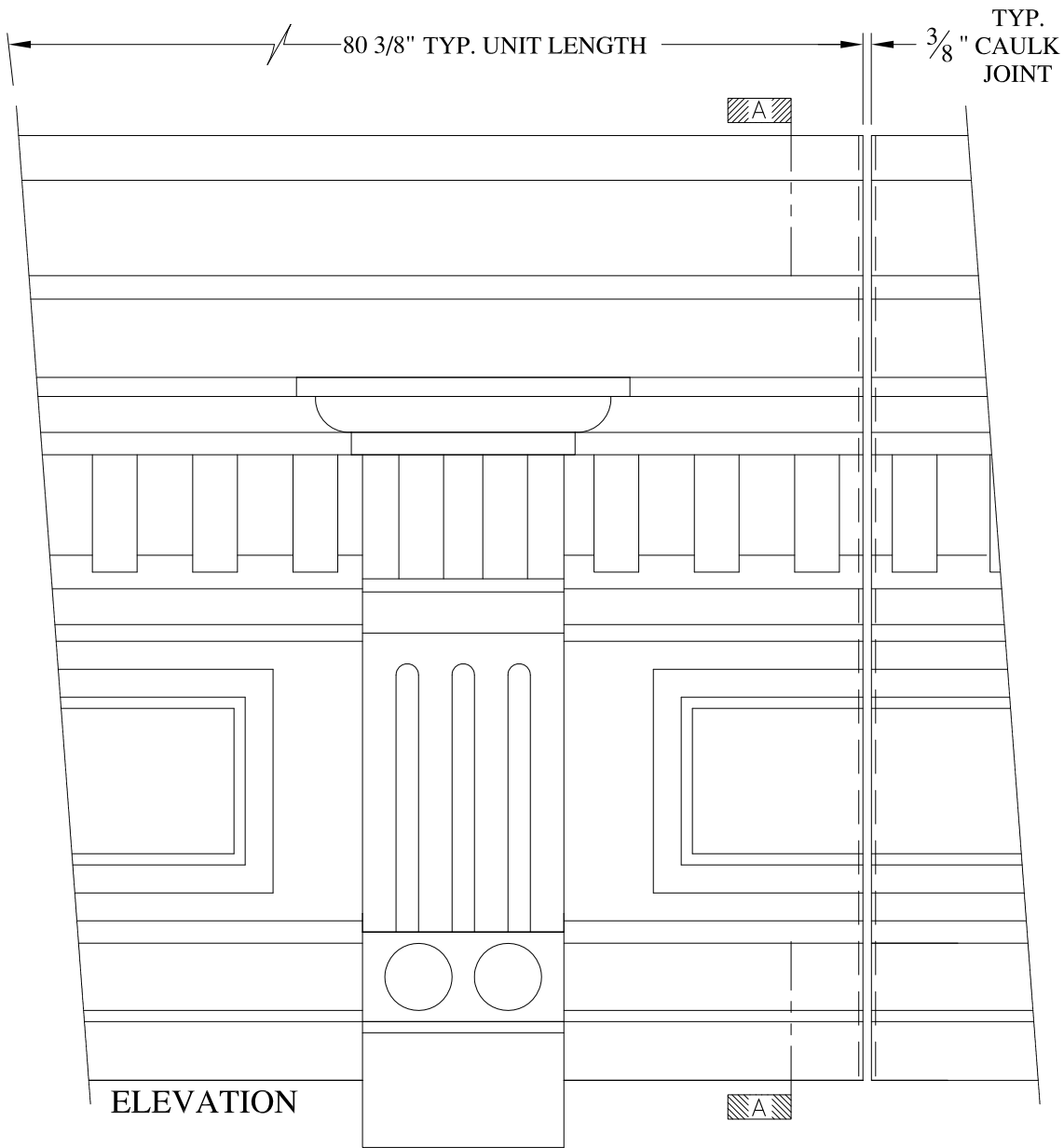

**NOTES:**

- (1) Treated Wood Blocking, Framing, Fasteners Anchors & Installation by others.
- (2) Materials:  
Laminate- Fire Retardant Fiberglass  
Surface- U.V. Resistant Gel Coat
- (3) Typ. Wall Thickness - nom. 3/16"
- (4) Allow 3/8" Spacing for Caulk (by others)

	<b>ARCH FIBERGLASS CORPORATION</b> 1395 MARCONI BLVD. COPIAGUE, NEW YORK 11726 631-842-4772 archfiberglass@aol.com		DRAWN:
	SCALE: <b>1/8" = 1"</b>	<b>RED HOUSE</b>	
	DATE: <b>12/12/12</b>	HAUNCH MOUNT TYPICAL SECTION & PARTIAL ELEVATION	
JOB SITE:		CONTRACTOR:	

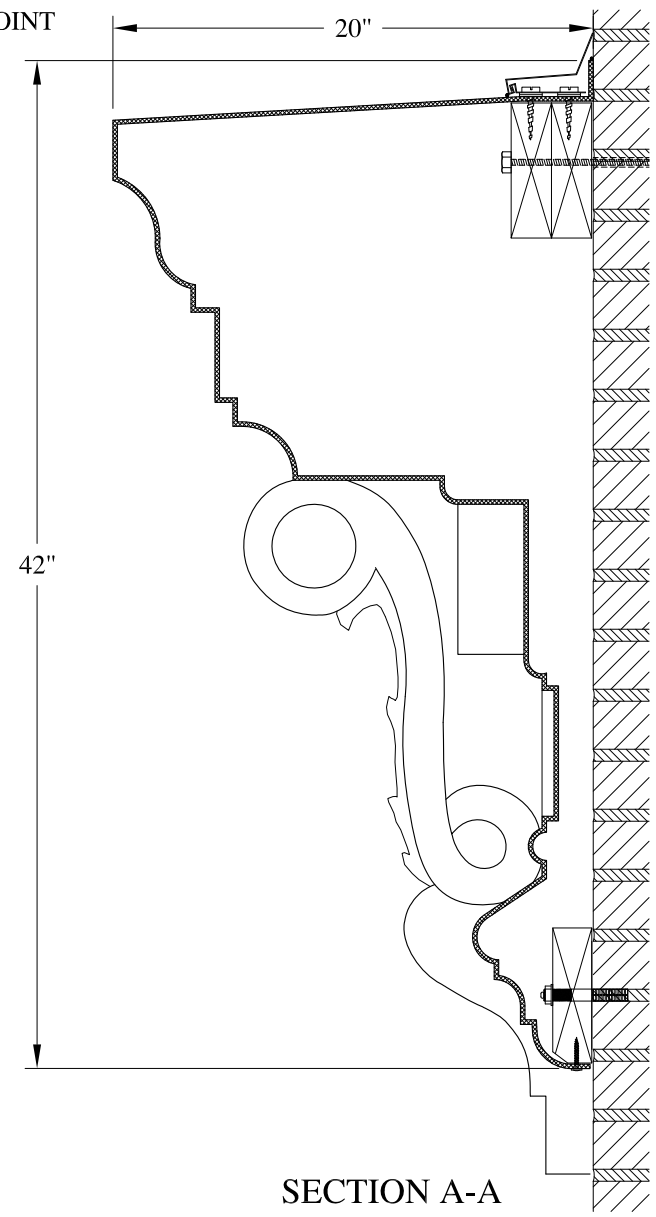
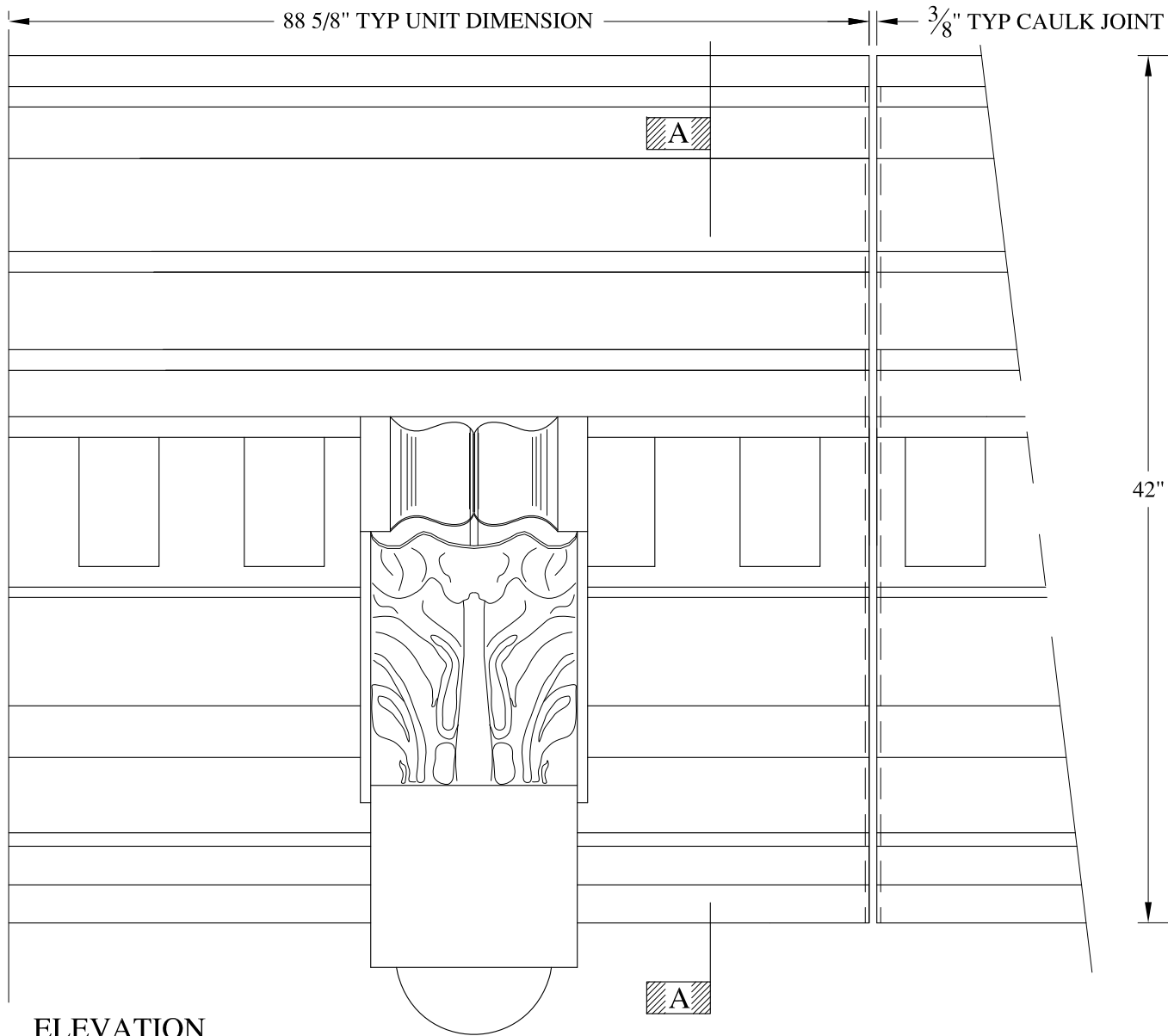

ELEVATION

SECTION A-A

- NOTES:
- (1) Treated Wood Blocking, Framing, Fasteners Anchors & Installation by others.
  - (2) Materials:  
Laminate- Fire Retardent Fiberglass  
Surface- U.V. Resistant Gel Coat
  - (3) Typ. Wall Thickness - nom. 3/16"
  - (4) Allow 3/8" Spacing for Caulk (by others)

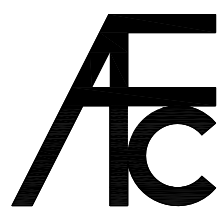

**ARCH FIBERGLASS CORPORATION**

1395 MARCONI BLVD. COPIAGUE, NEW YORK 11726 631-842-4772  
archfiberglass@aol.com

SCALE:  
1/8" = 1"  
DATE:  
12/12/12

**RICHMOND ROAD**  
WALL MOUNT  
TYPICAL SECTION & PARTIAL ELEVATION

DRAWN:   
DRAWING:

JOB SITE:

CONTRACTOR:



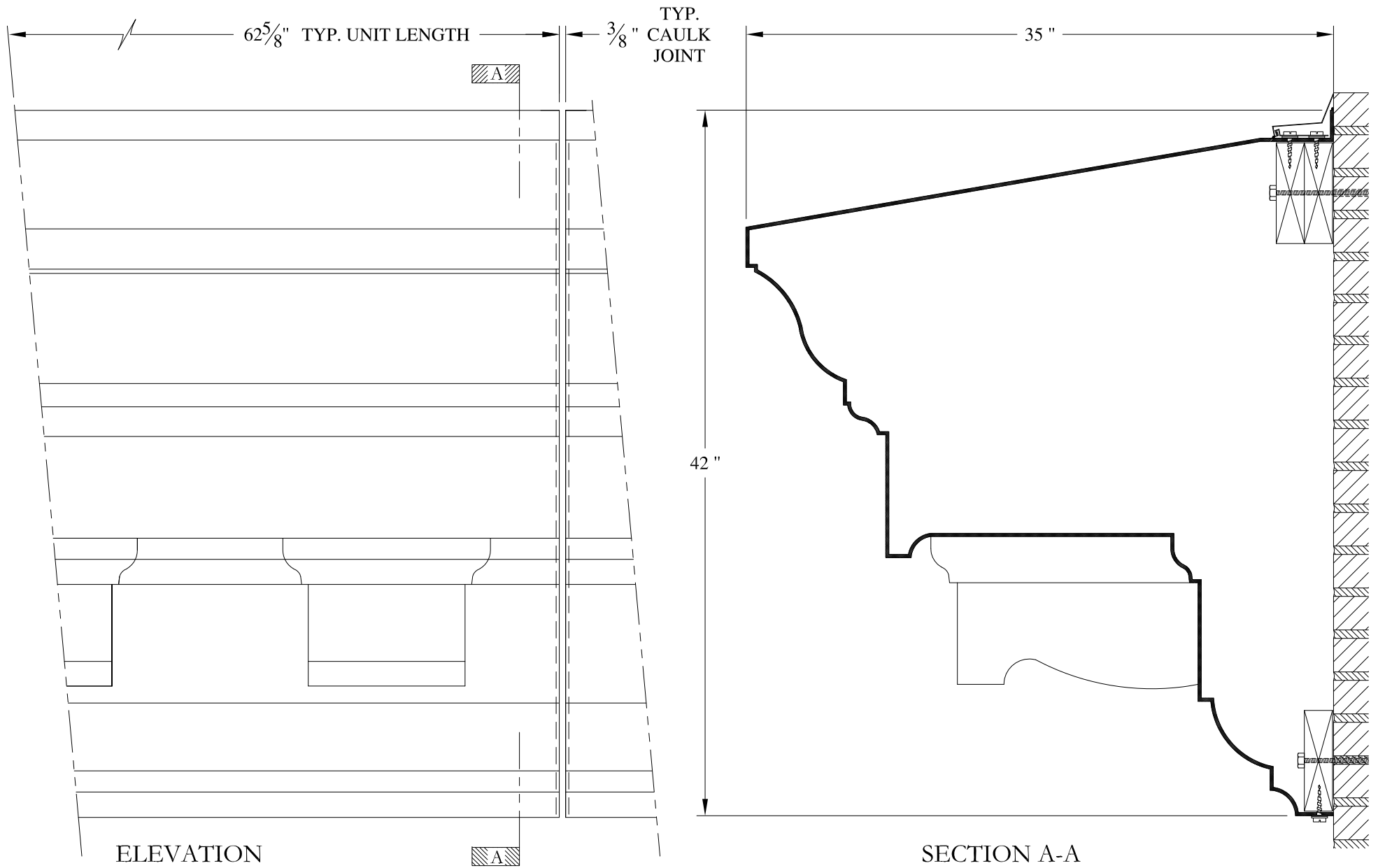

**NOTES:**

- (1) Treated Wood Blocking, Framing, Fasteners Anchors & Installation by others.
- (2) Materials:  
Laminate- Fire Retardent Fiberglass  
Surface- U.V. Resistant Gel Coat
- (3) Typ. Wall Thickness - nom. 3/16"
- (4) Allow 3/8" Spacing for Caulk (by others)

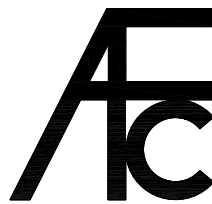

**ARCH FIBERGLASS CORPORATION**

1395 MARCONI BLVD. COPIAGUE, NEW YORK 11726 631-842-4772  
archfiberglass@aol.com

SCALE:  
1/8" = 1"  
DATE:  
12/12/12

**TAFT**  
WALL MOUNT  
TYPICAL SECTION & PARTIAL ELEVATION

DRAWN:   
DRAWING:

JOB SITE:

CONTRACTOR:



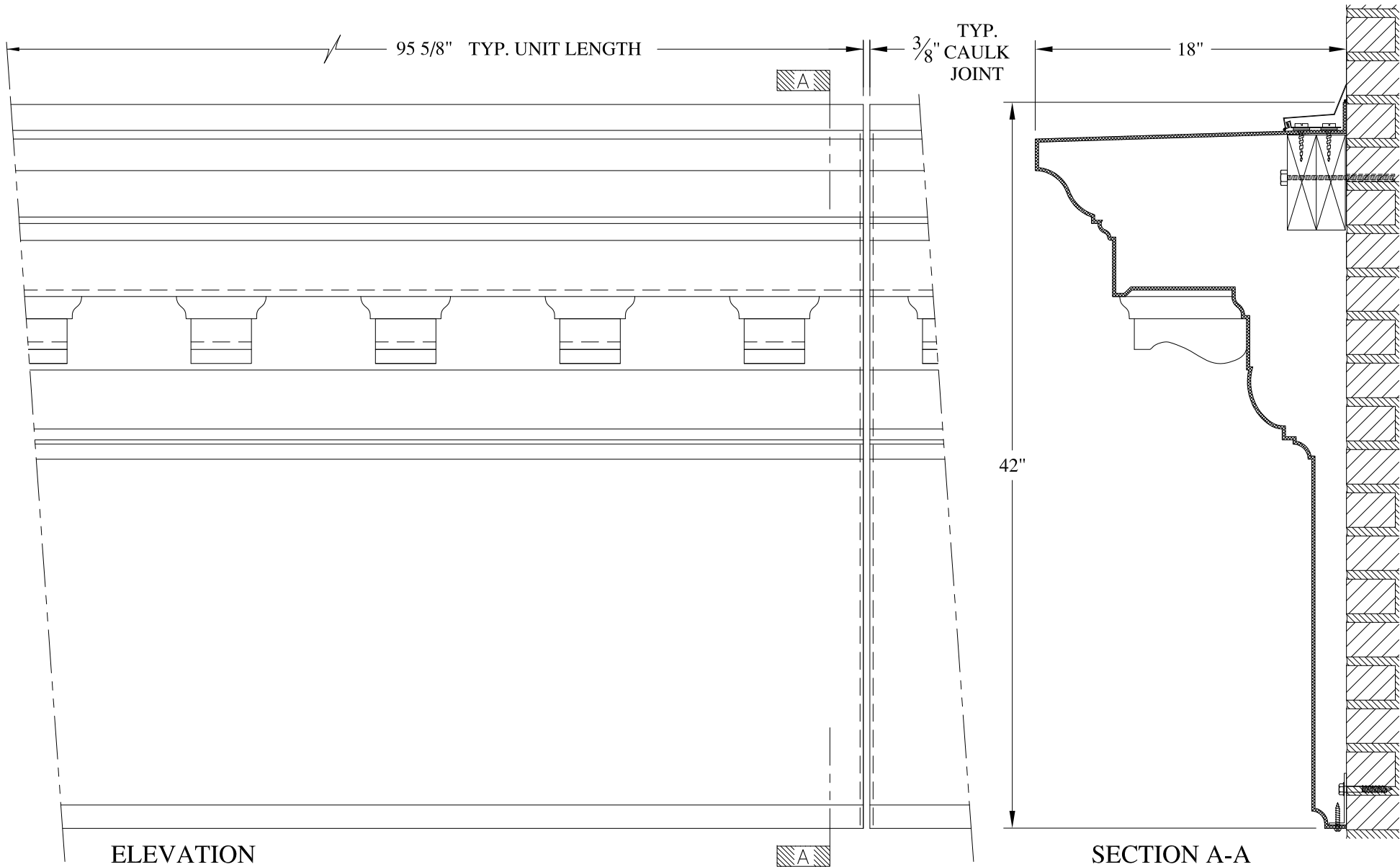

ELEVATION

SECTION A-A

**NOTES:**

- (1) Treated Wood Blocking, Framing, Fasteners Anchors & Installation by others.
- (2) Materials:  
Laminate- Fire Retardent Fiberglass  
Surface- U.V. Resistant Gel Coat
- (3) Typ. Wall Thickness - nom. 3/16"
- (4) Allow 3/8" Spacing for Caulk (by others)

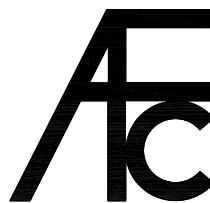

**ARCH FIBERGLASS CORPORATION**

1395 MARCONI BLVD. COPIAGUE, NEW YORK 11726 631-842-4772  
archfiberglass@aol.com

SCALE:  
**1/8" = 1"**  
DATE:  
**12/12/12**

**TEMPLE BETH SHALOM**

WALL MOUNT  
TYPICAL SECTION & PARTIAL ELEVATION

DRAWN:   
DRAWING:

JOB SITE:

CONTRACTOR:



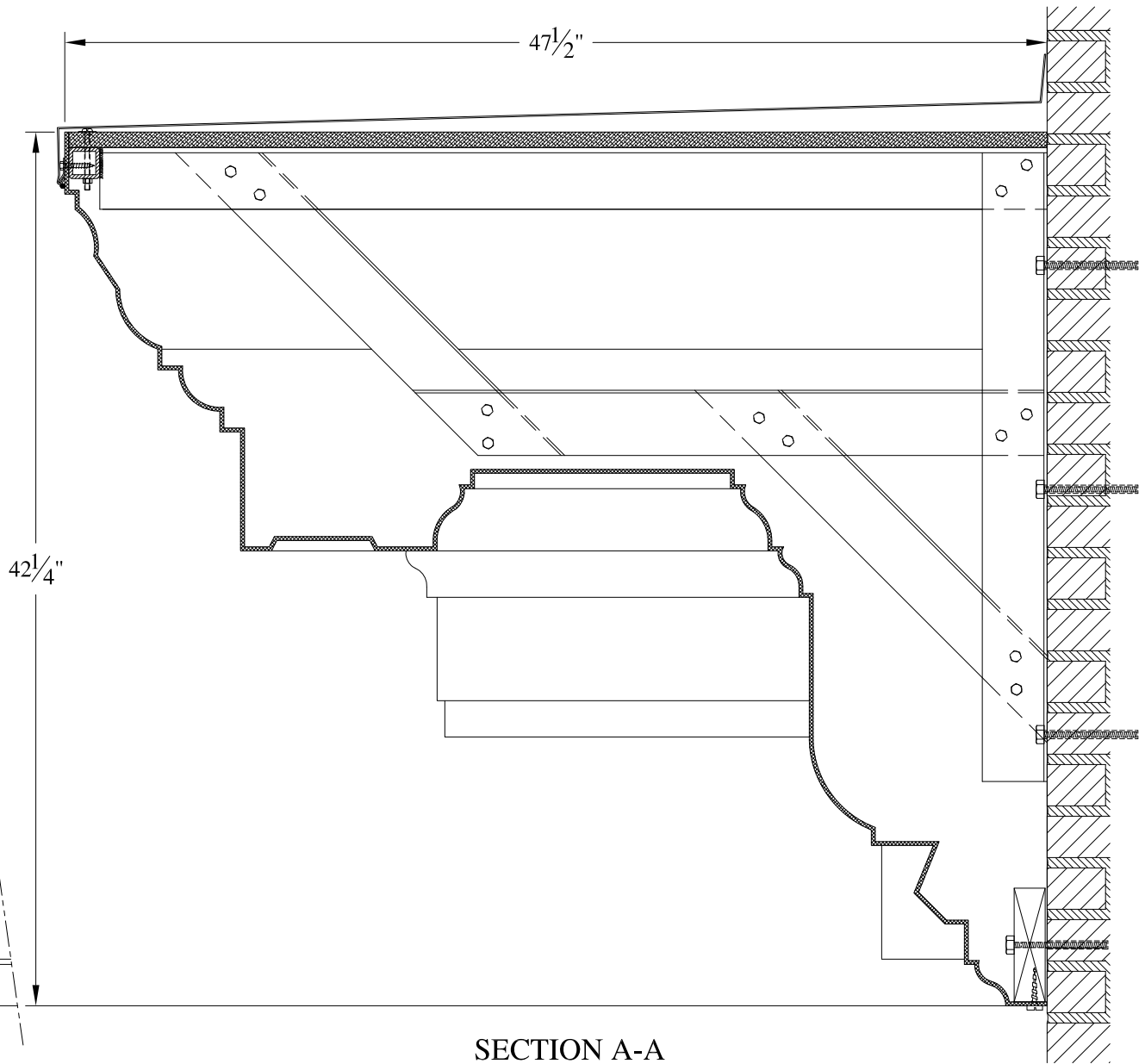
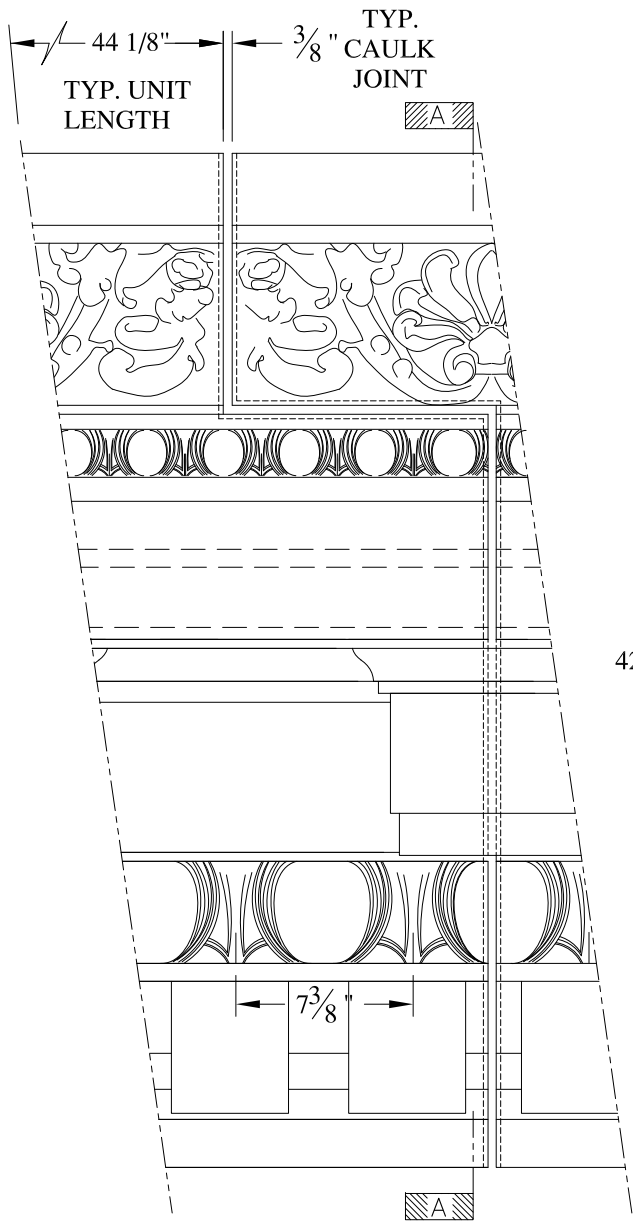

SECTION A-A

NOTES:

- (1) Treated Wood Blocking, Framing, Fasteners Anchors & Installation by others.
- (2) Materials:  
Laminate- Fire Retardent Fiberglass  
Surface- U.V. Resistant Gel Coat
- (3) Typ. Wall Thickness - nom. 3/16"
- (4) Allow 3/8" Spacing for Caulk (by others)

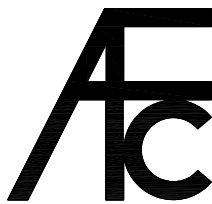

**ARCH FIBERGLASS CORPORATION**

1395 MARCONI BLVD. COPIAGUE, NEW YORK 11726 631-842-4772  
archfiberglass@aol.com

SCALE:  
1/8" = 1"  
DATE:  
12/12/12

**1182 BROADWAY**  
FRAME MOUNT  
TYPICAL SECTION & PARTIAL ELEVATION

DRAWN:   
DRAWING:

JOB SITE:

CONTRACTOR:

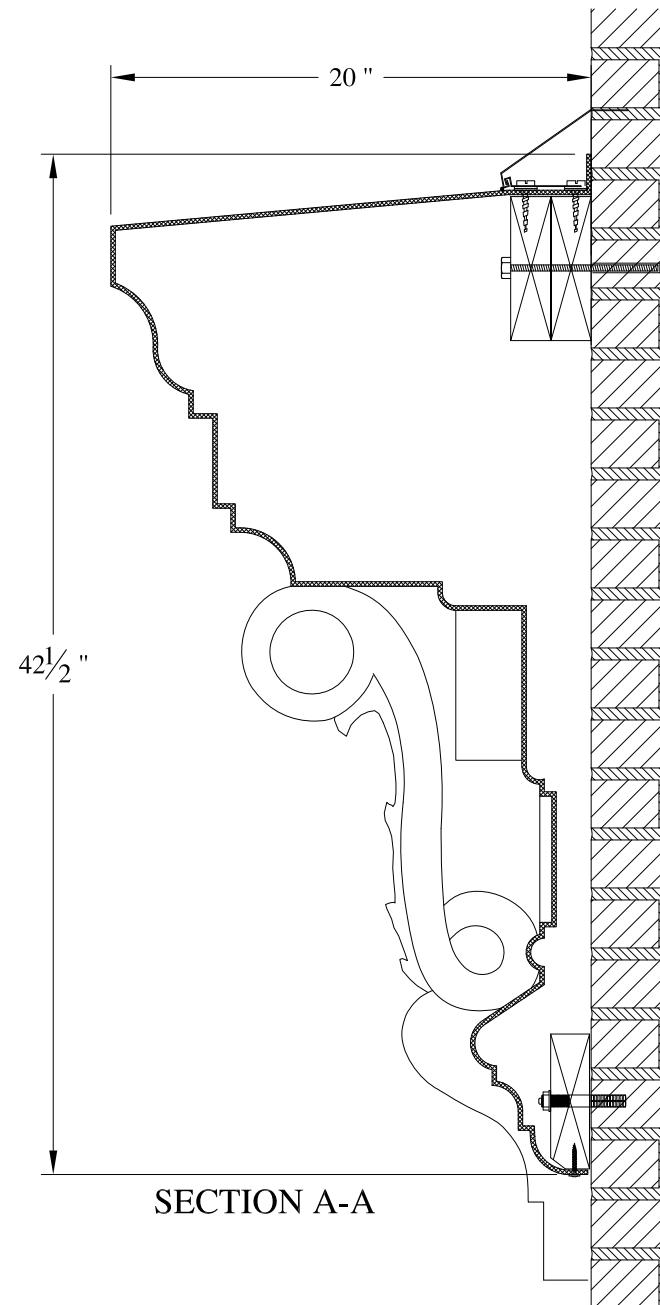
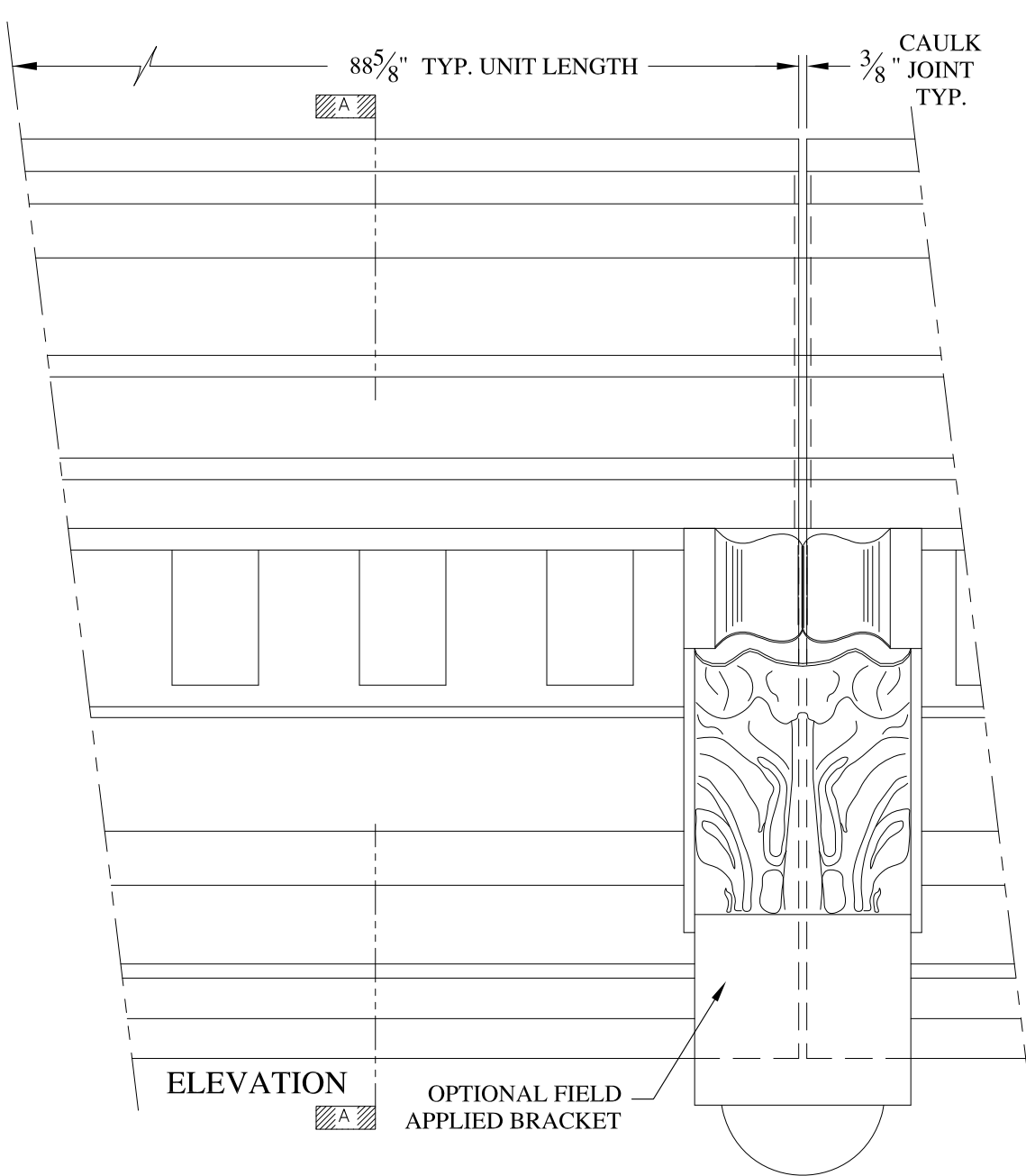

**NOTES:**



- (1) Treated Wood Blocking, Framing, Fasteners Anchors & Installation by others.
- (2) Materials:  
Laminate- Fire Retardent Fiberglass  
Surface- U.V. Resistant Gel Coat
- (3) Typ. Wall Thickness - nom. 3/16"
- (4) Allow 3/8" Spacing for Caulk (by others)

	<b>ARCH FIBERGLASS CORPORATION</b> 1395 MARCONI BLVD. COPIAGUE, NEW YORK 11726 631-842-4772 archfiberglass@aol.com		DRAWN:
	SCALE: <b>1/8" = 1"</b>	<b>KHANDO</b> WALL MOUNT WITH ROOF TYPICAL SECTION & PARTIAL ELEVATION	
DATE: <b>12/12/12</b>			

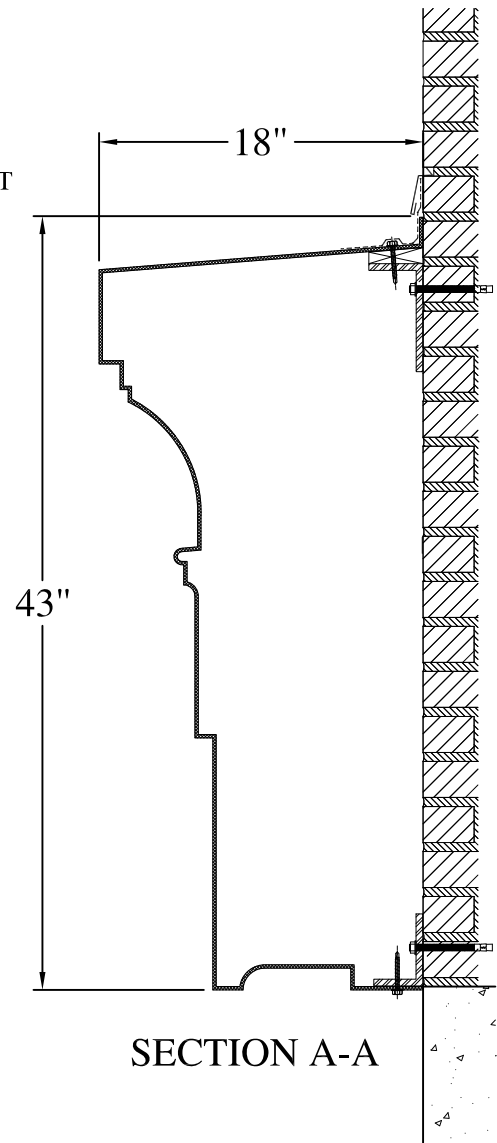
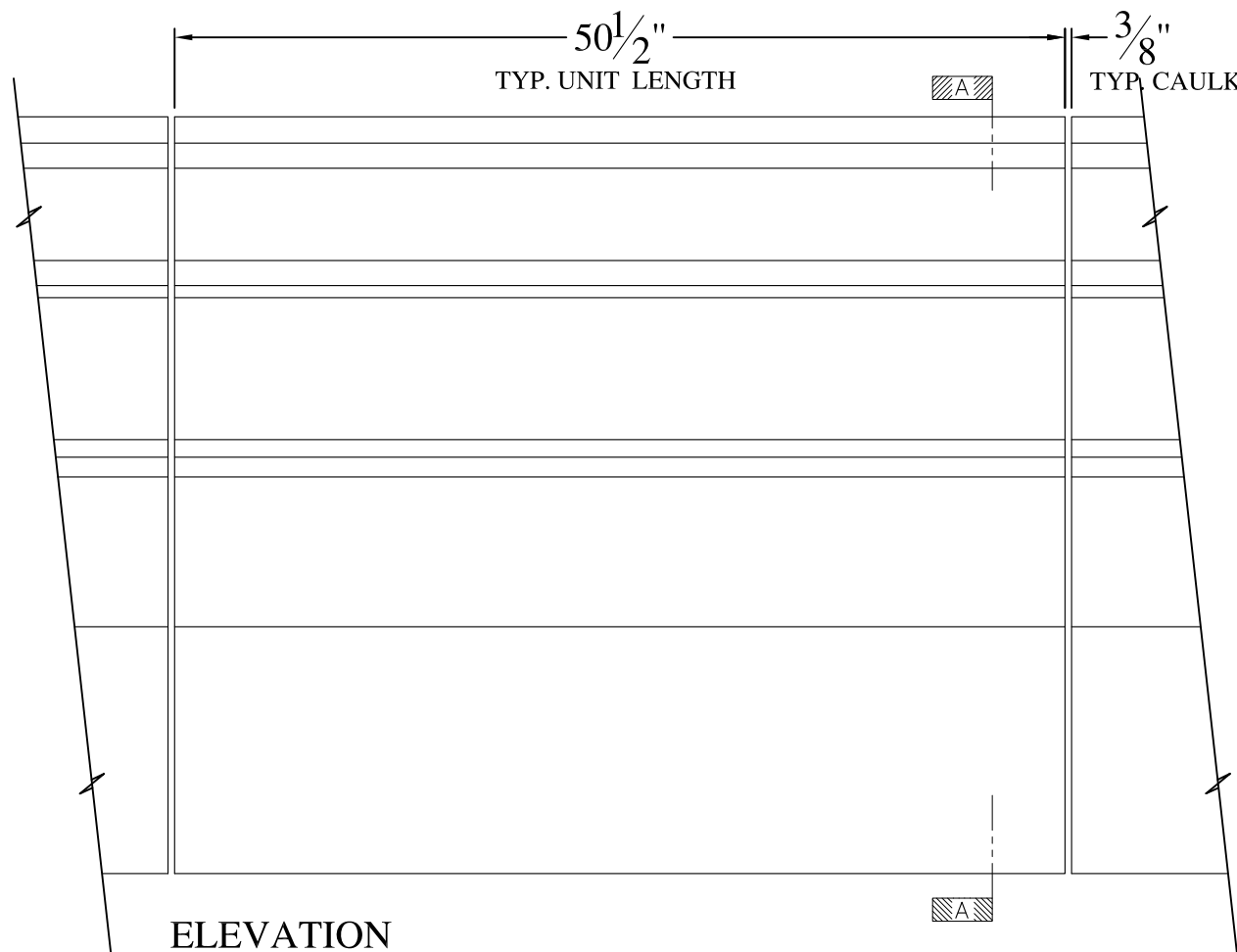

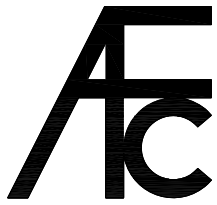

- NOTES:
- (1) Treated Wood Blocking, Framing, Fasteners Anchors & Installation by others.
  - (2) Materials:  
Laminate- Fire Retardent Fiberglass  
Surface- U.V. Resistant Gel Coat
  - (3) Typ. Wall Thickness - nom. 3/16"
  - (4) Allow 3/8" Spacing for Caulk (by others)



	<b>ARCH FIBERGLASS CORPORATION</b> <small>1395 MARCONI BLVD. COPIAGUE, NEW YORK 11726 631-842-4772  archfiberglass@aol.com</small>		<small>DRAWN:</small> 
	<small>SCALE:</small> <b>3/32" = 1"</b>	<b>BATTERY PLACE</b> <small>WALL MOUNT  TYPICAL SECTION &amp; PARTIAL ELEVATION</small>	<small>DRAWING:</small>
<small>JOB SITE:</small>		<small>CONTRACTOR:</small>	

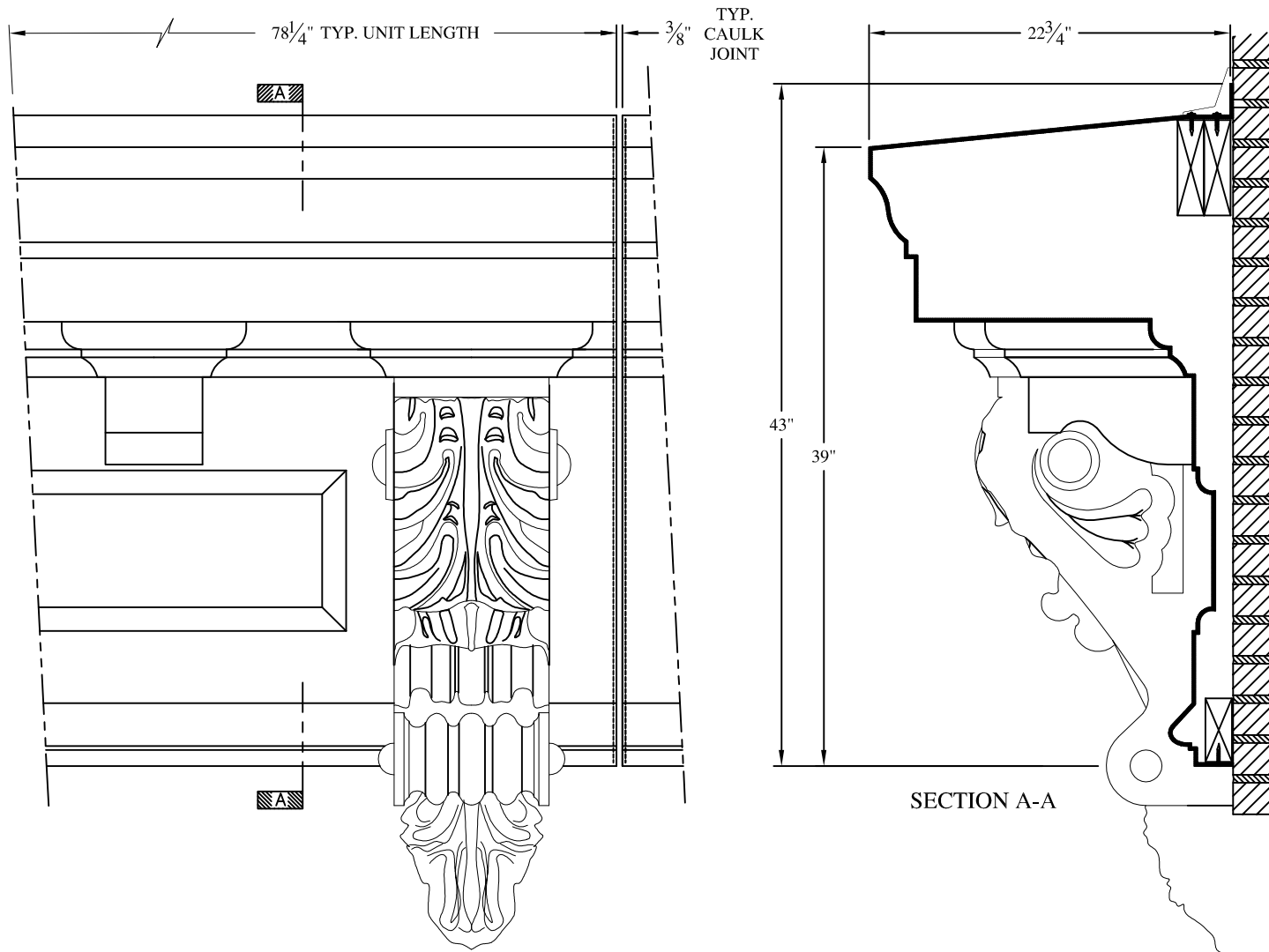

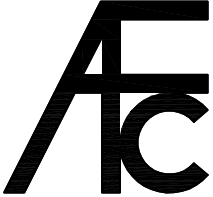

**NOTES:**

- (1) Treated Wood Blocking, Framing, Fasteners Anchors & Installation by others.
- (2) Materials:  
 Laminate— Fire Retardent Fiberglass  
 Surface— U.V. Resistant Gel Coat
- (3) Typ. Wall Thickness – nom. 3/16"
- (4) Allow 3/8" Spacing for Caulk (by others)

	<b>ARCH FIBERGLASS CORPORATION</b> <small>1395 MARCONI BLVD. COPIAGUE, NEW YORK 11726 631-842-4772  <a href="mailto:archfiberglass@aol.com">archfiberglass@aol.com</a></small>		<small>DRAWN:</small> 
	<small>SCALE:</small> <b>3/32" = 1"</b>	<b>FLEMING 39</b>  <small>WALL MOUNT        TYPICAL SECTION &amp; PARTIAL ELEVATION</small>	<small>DRAWING:</small>
<small>DATE:</small> <b>12/12/12</b>			





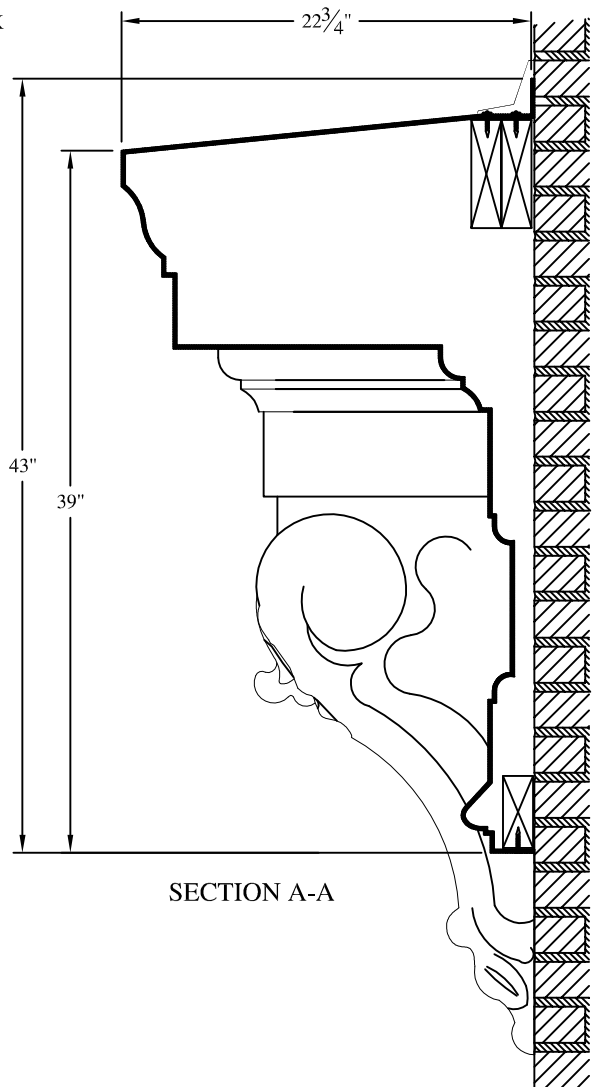
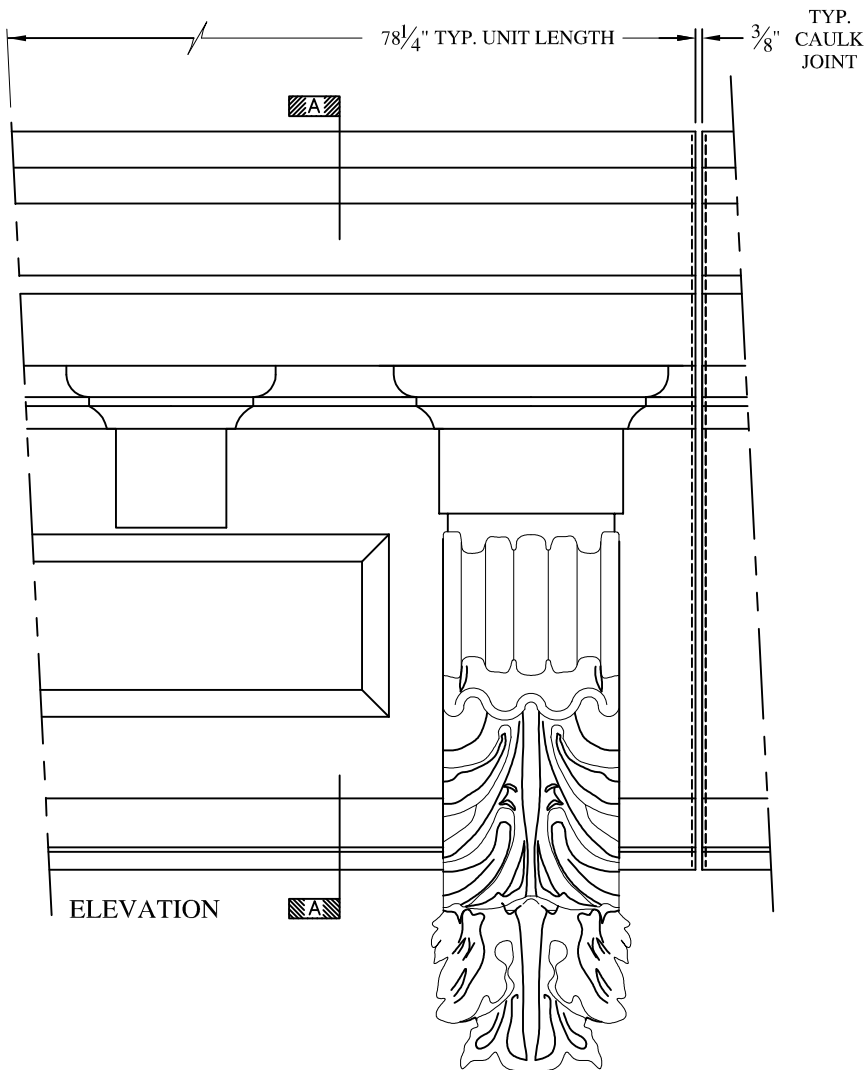

**NOTES:**

- (1) Treated Wood Blocking, Framing, Fasteners Anchors & Installation by others.
- (2) Materials:  
Laminate—Fire Retardent Fiberglass  
Surface— U.V. Resistant Gel Coat
- (3) Typ. Wall Thickness - nom. 3/16"
- (4) Allow 3/8" Spacing for Caulk (by others)

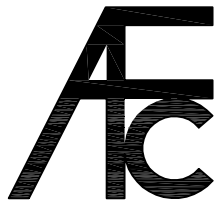

**ARCH FIBERGLASS CORPORATION**

1395 MARCONI BLVD. COPIAGUE, NEW YORK 11726 631-842-4772  
archfiberglass@aol.com

SCALE:  
3/32" = 1"  
DATE:  
12/12/12

**FLEMING**  
WALL MOUNT w/ BERGEN BRACKETS  
TYPICAL SECTION & PARTIAL ELEVATION

DRAWN:   
DRAWING:

JOB SITE:

CONTRACTOR:

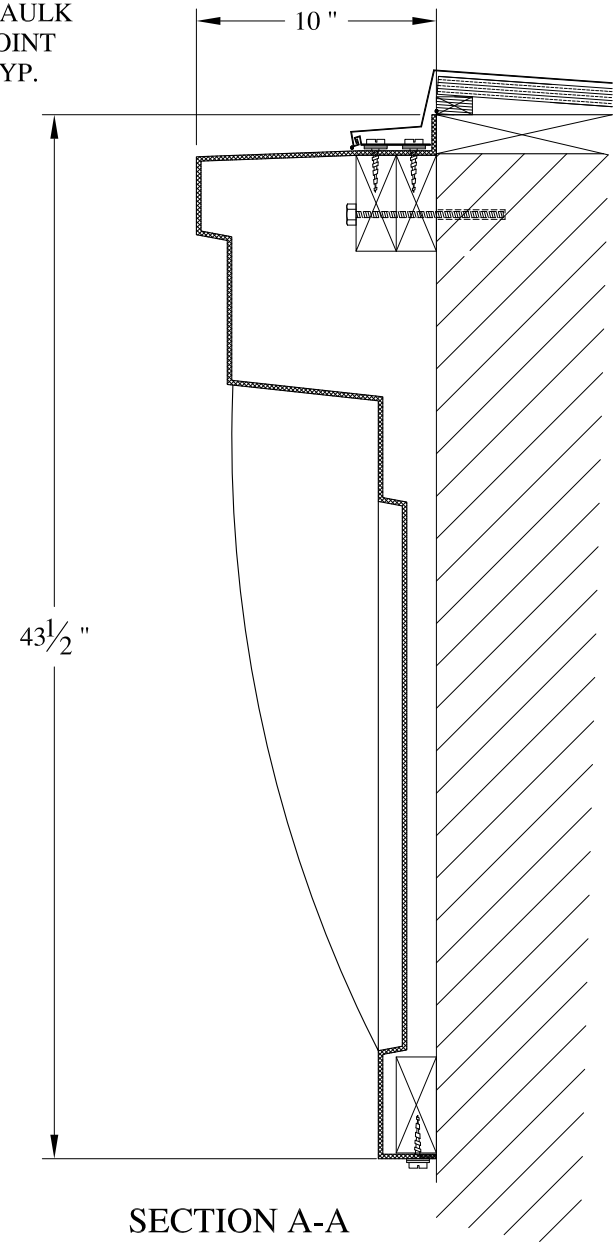
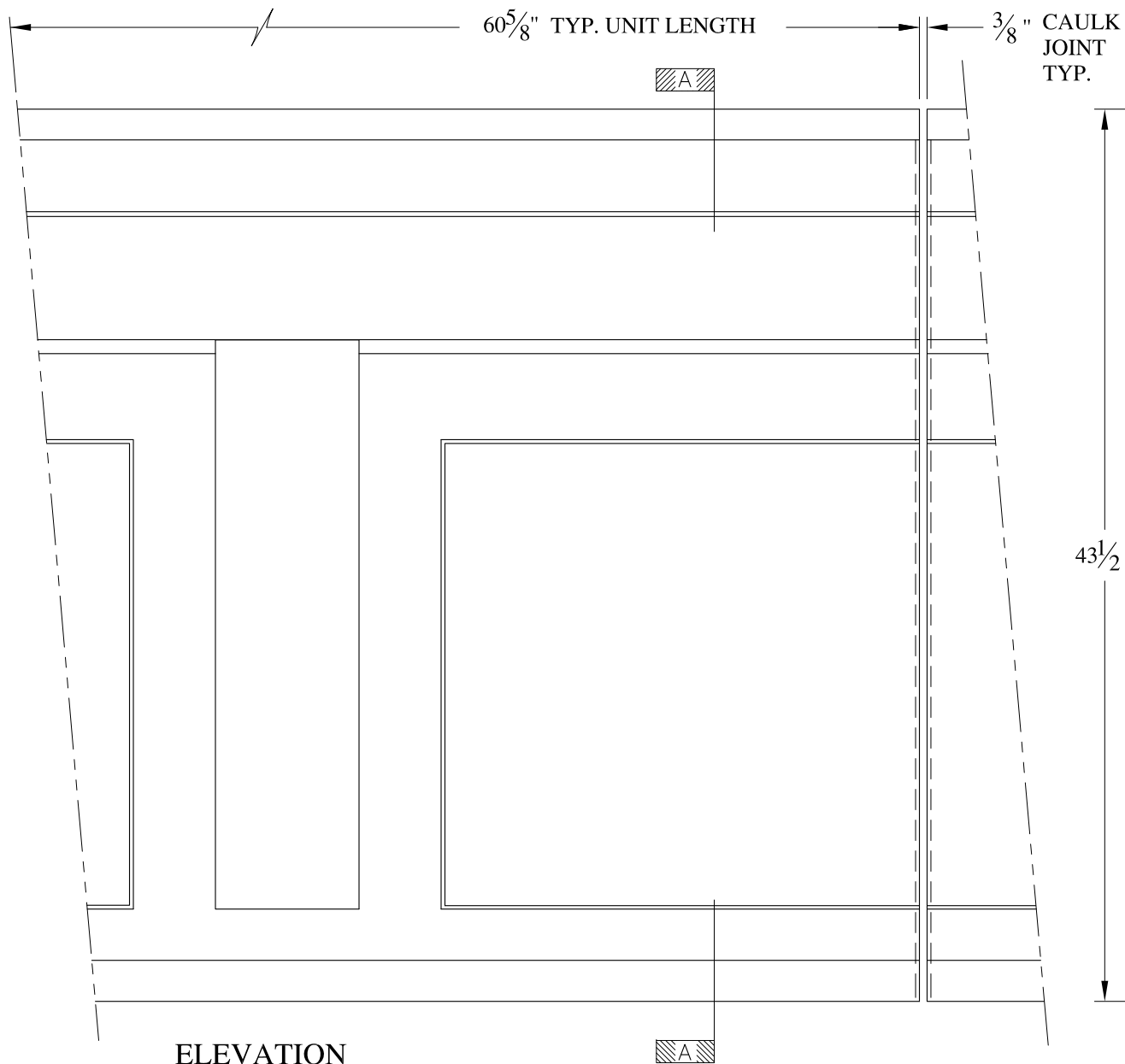

**NOTES:**

- (1) Treated Wood Blocking, Framing, Fasteners Anchors & Installation by others.
- (2) Materials:  
Laminate- Fire Retardent Fiberglass  
Surface- U.V. Resistant Gel Coat
- (3) Typ. Wall Thickness - nom. 3/16"
- (4) Allow 3/8" Spacing for Caulk (by others)

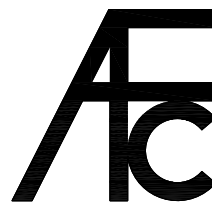

**ARCH FIBERGLASS CORPORATION**

1395 MARCONI BLVD. COPIAGUE, NEW YORK 11726 631-842-4772  
archfiberglass@aol.com

SCALE:  
1/8" = 1"  
DATE:  
12/12/12

**GEOFFREY**  
WALL MOUNT  
TYPICAL SECTION & PARTIAL ELEVATION

DRAWN:   
DRAWING:

JOB SITE:

CONTRACTOR:



360 W

212.262

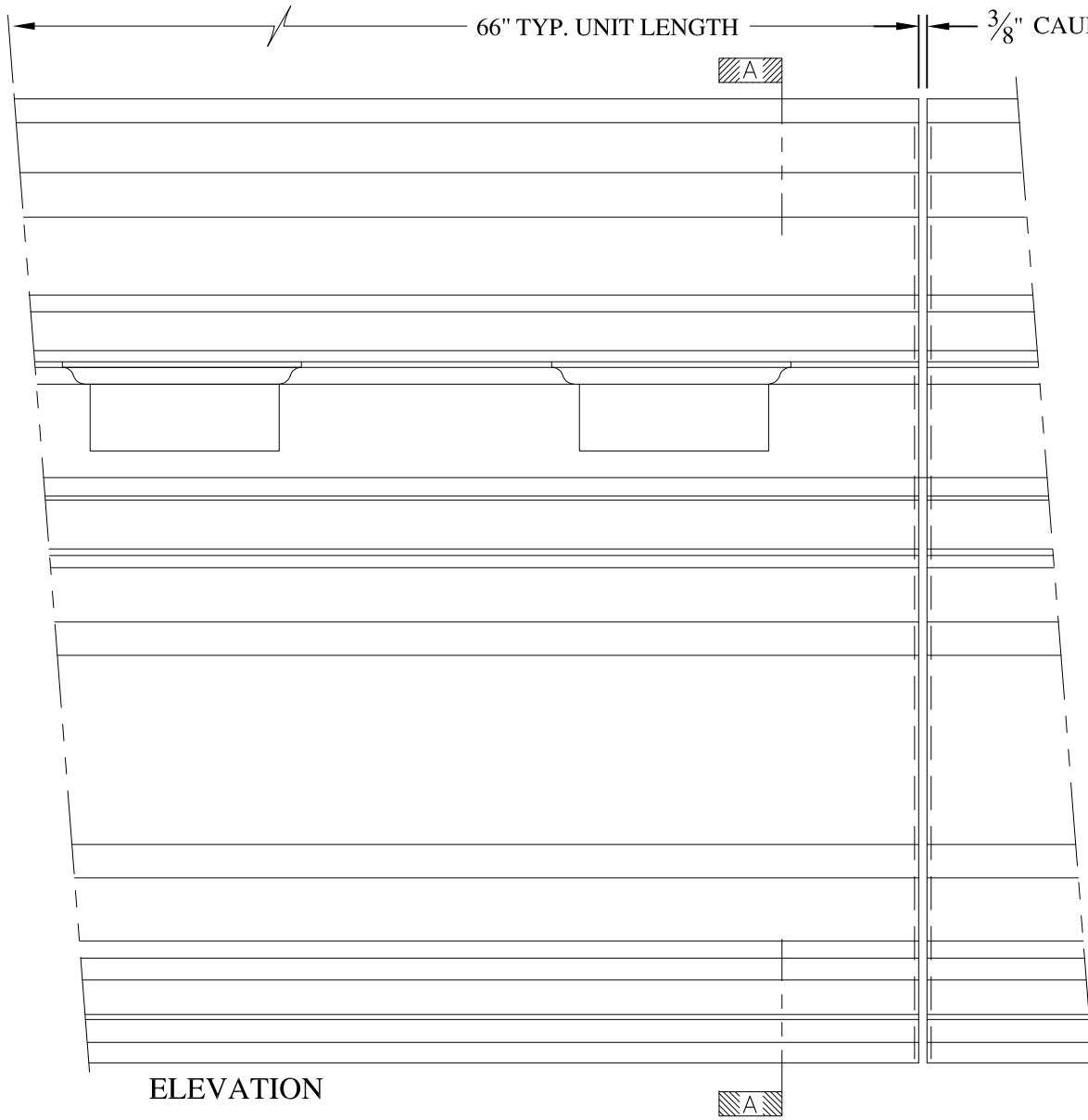

ELEVATION

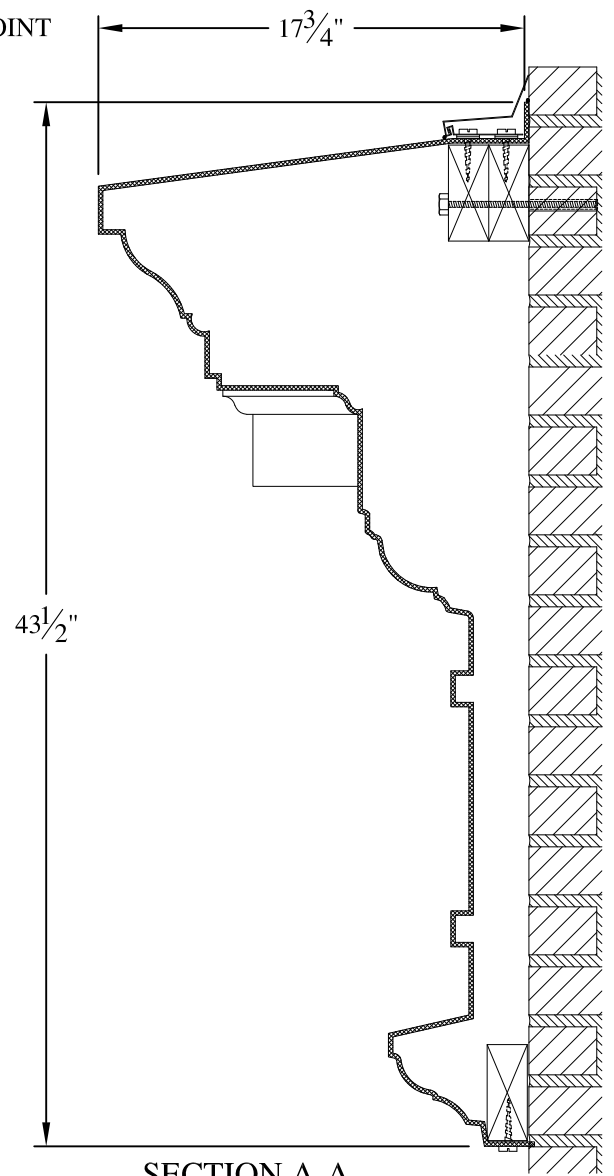

SECTION A-A

NOTES:

- (1) Treated Wood Blocking, Framing, Fasteners Anchors & Installation by others.
- (2) Materials:  
Laminate- Fire Retardent Fiberglass  
Surface- U.V. Resistant Gel Coat
- (3) Typ. Wall Thickness - nom. 3/16"
- (4) Allow 3/8" Spacing for Caulk (by others)

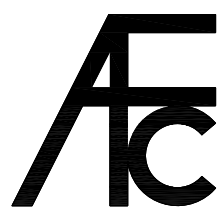

**ARCH FIBERGLASS CORPORATION**

1395 MARCONI BLVD. COPIAGUE, NEW YORK 11726 631-842-4772  
archfiberglass@aol.com

SCALE:  
1/8" = 1"  
DATE:  
12/12/12

**READE 42**  
WALL MOUNT  
TYPICAL SECTION & PARTIAL ELEVATION

DRAWN:   
DRAWING:

JOB SITE:

CONTRACTOR:





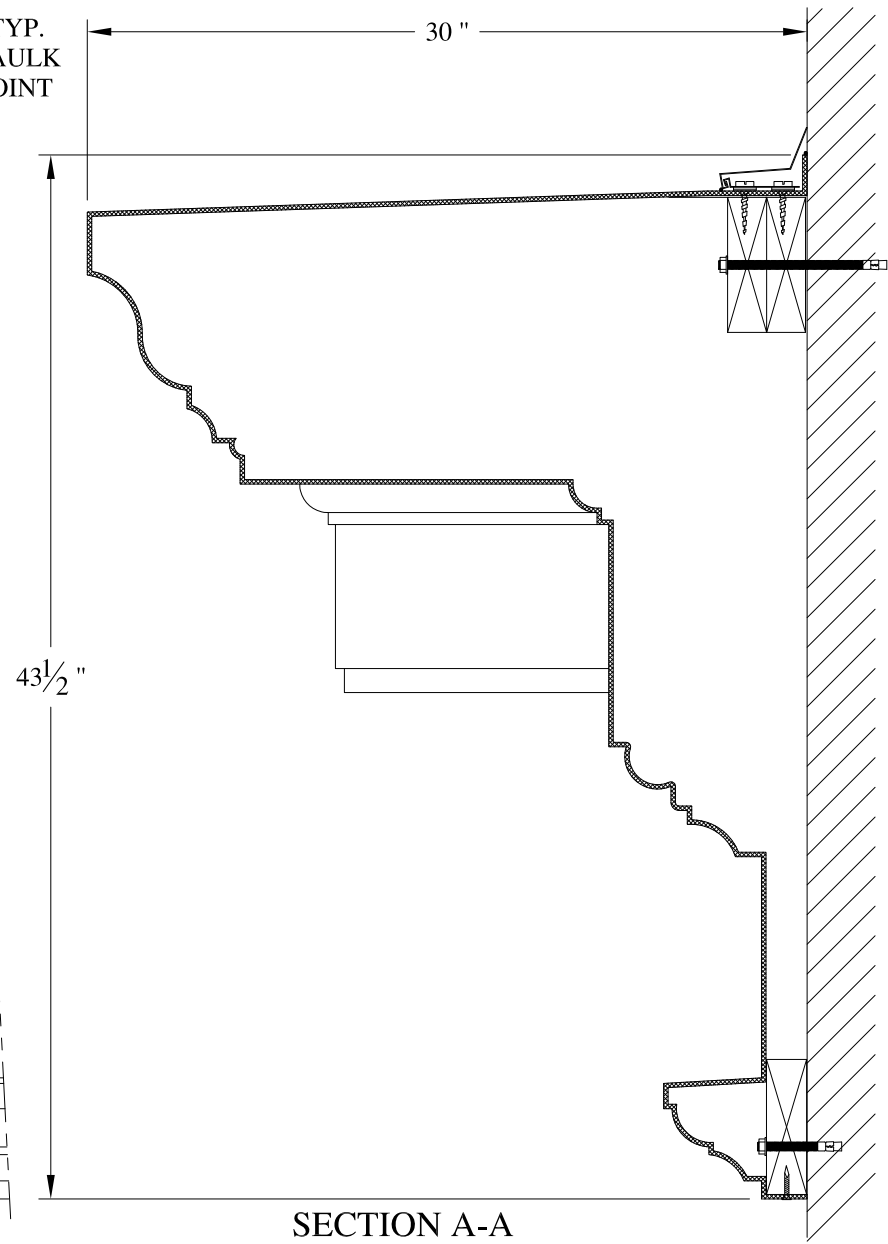
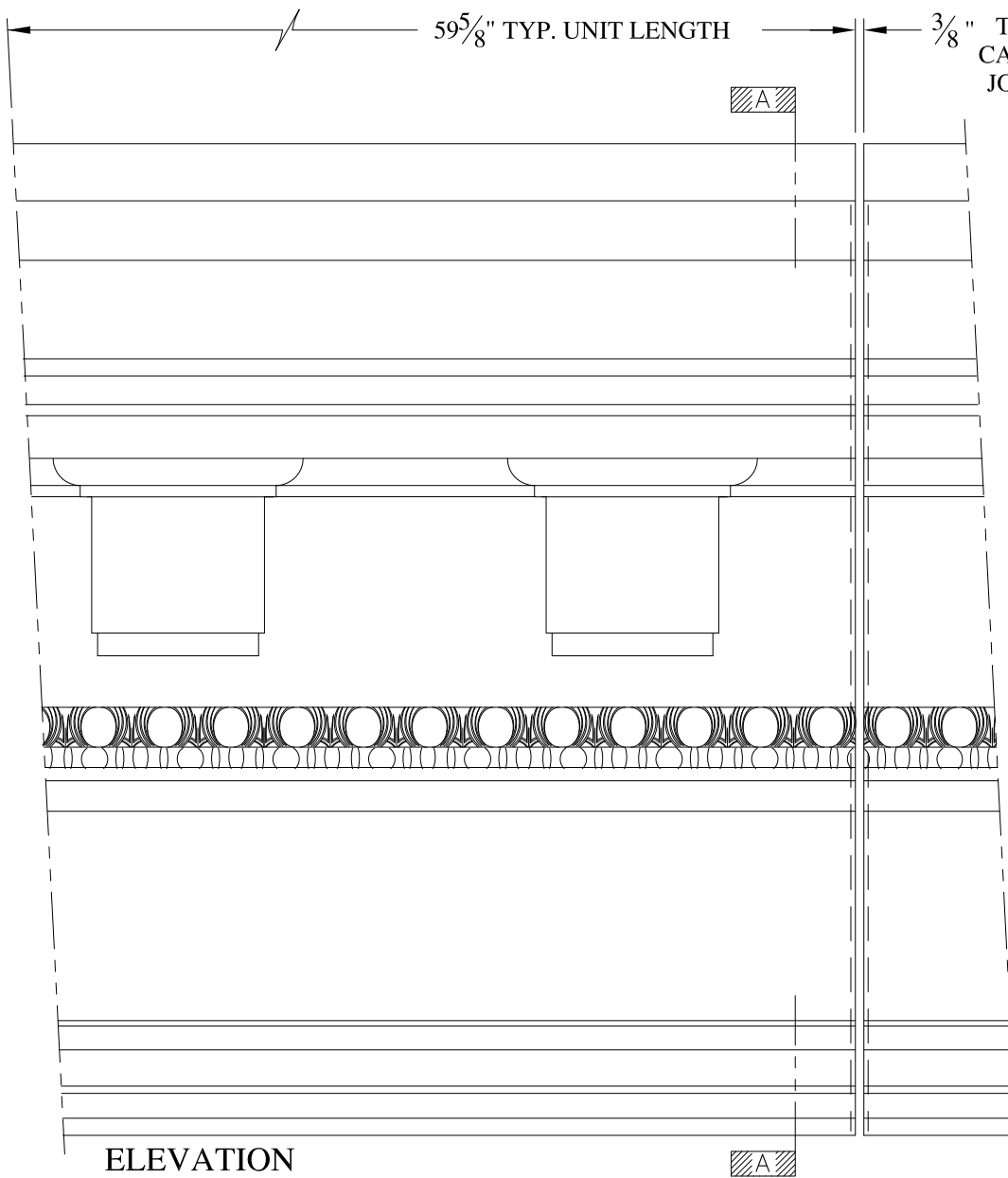

NOTES:

- (1) Treated Wood Blocking, Framing, Fasteners Anchors & Installation by others.
- (2) Materials:  
Laminate- Fire Retardent Fiberglass  
Surface- U.V. Resistant Gel Coat
- (3) Typ. Wall Thickness - nom. 3/16"
- (4) Allow 3/8" Spacing for Caulk (by others)

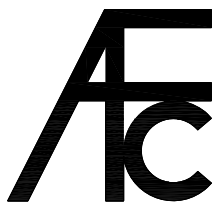

**ARCH FIBERGLASS CORPORATION**

1395 MARCONI BLVD. COPIAGUE, NEW YORK 11726 631-842-4772  
archfiberglass@aol.com

SCALE:  
1/8" = 1"  
DATE:  
12/12/12

**STUART 42**  
WALL MOUNT  
TYPICAL SECTION & PARTIAL ELEVATION

DRAWN:   
DRAWING:

JOB SITE:

CONTRACTOR:

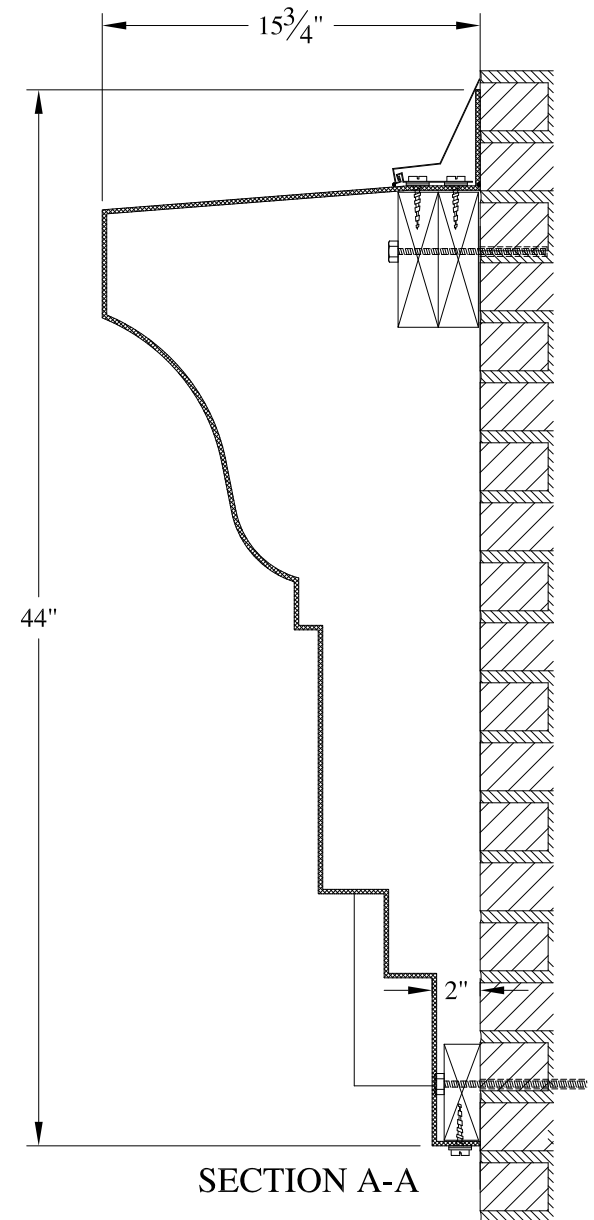
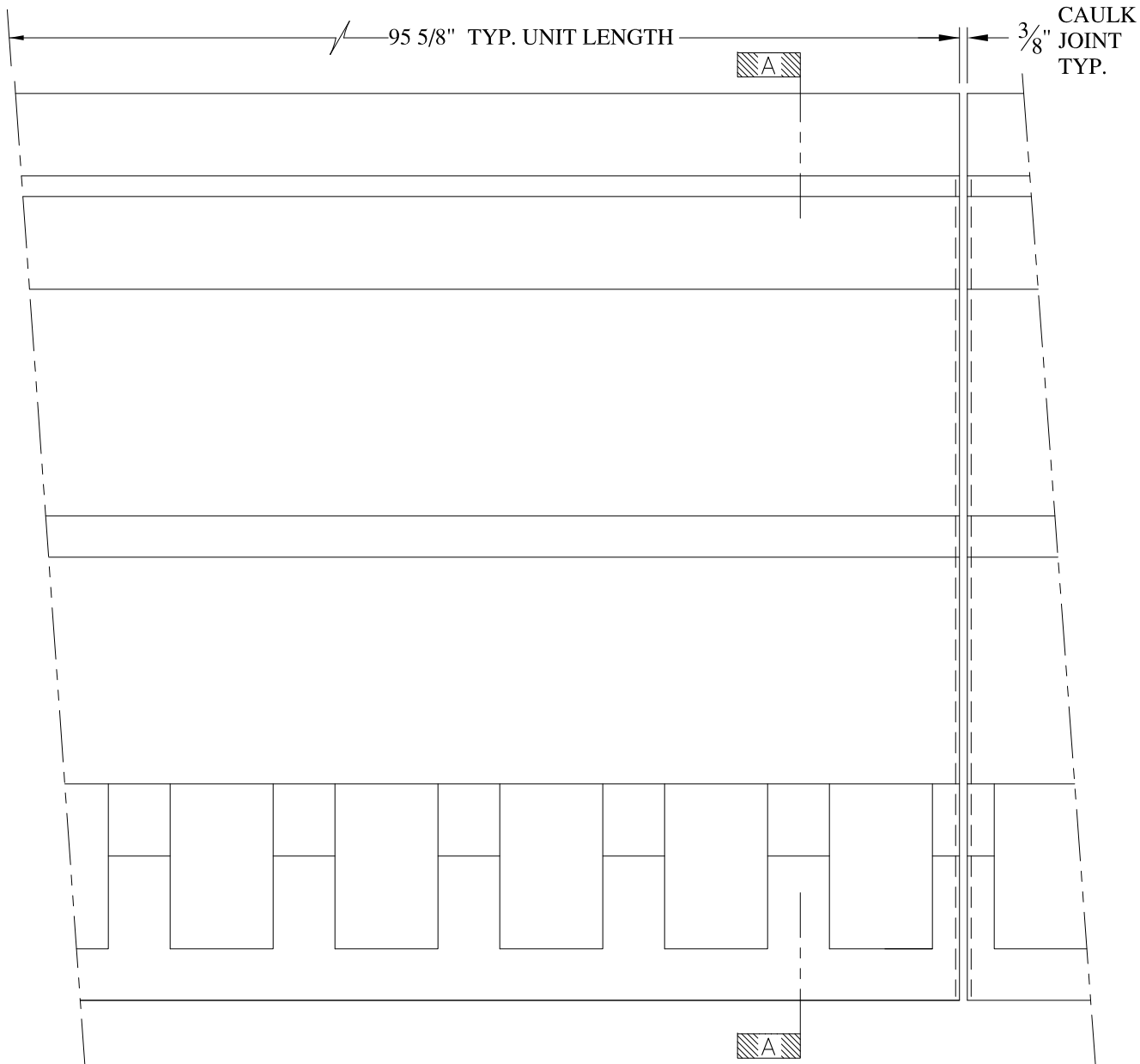

**NOTES:**

- (1) Treated Wood Blocking, Framing, Fasteners Anchors & Installation by others.
- (2) Materials:  
Laminate- Fire Retardent Fiberglass  
Surface- U.V. Resistant Gel Coat
- (3) Typ. Wall Thickness - nom. 3/16"
- (4) Allow 3/8" Spacing for Caulk (by others)

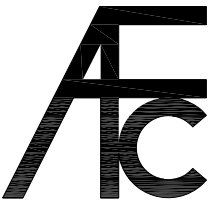

	<h2 style="margin: 0;">ARCH FIBERGLASS CORPORATION</h2> <p style="margin: 0; font-size: small;">1395 MARCONI BLVD. COPIAGUE, NEW YORK 11726 631-842-4772 archfiberglass@aol.com</p>		
	SCALE:	1/8" = 1"	8 EAST THIRD STREET
DATE:	12/12/12	WALL MOUNT TYPICAL SECTION & PARTIAL ELEVATION	DRAWN:
JOB SITE:			CONTRACTOR:

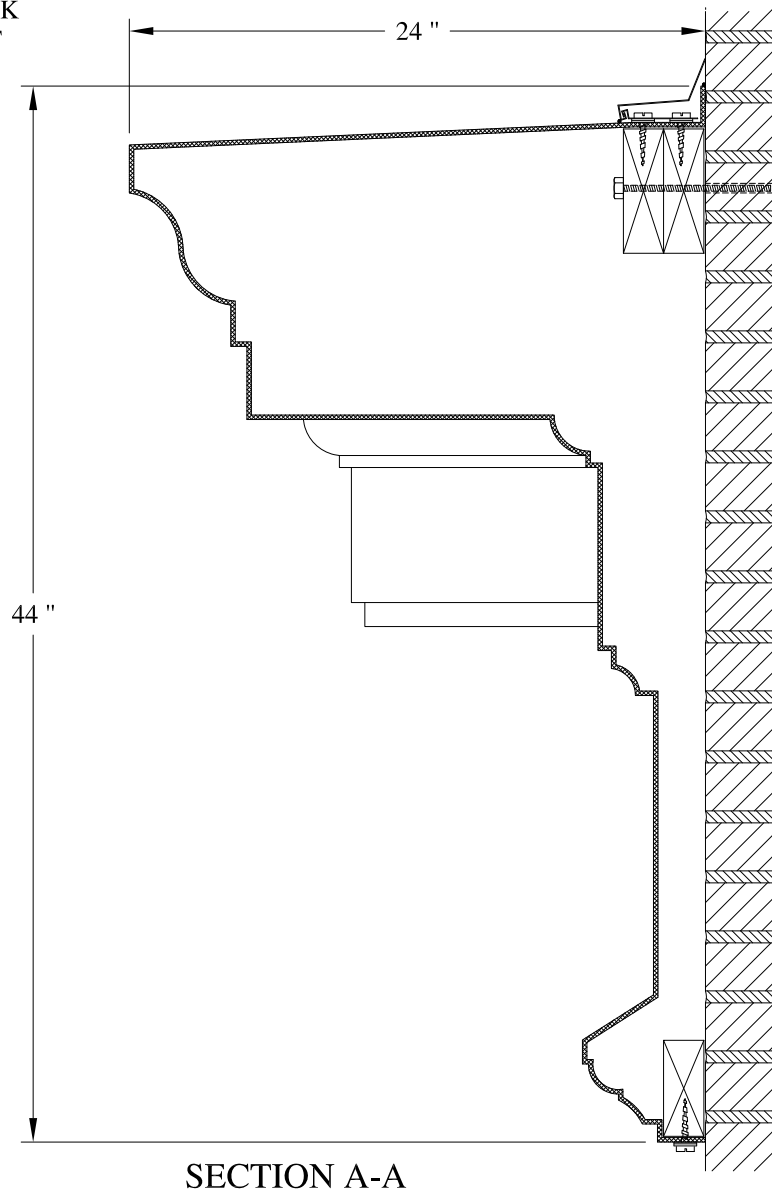
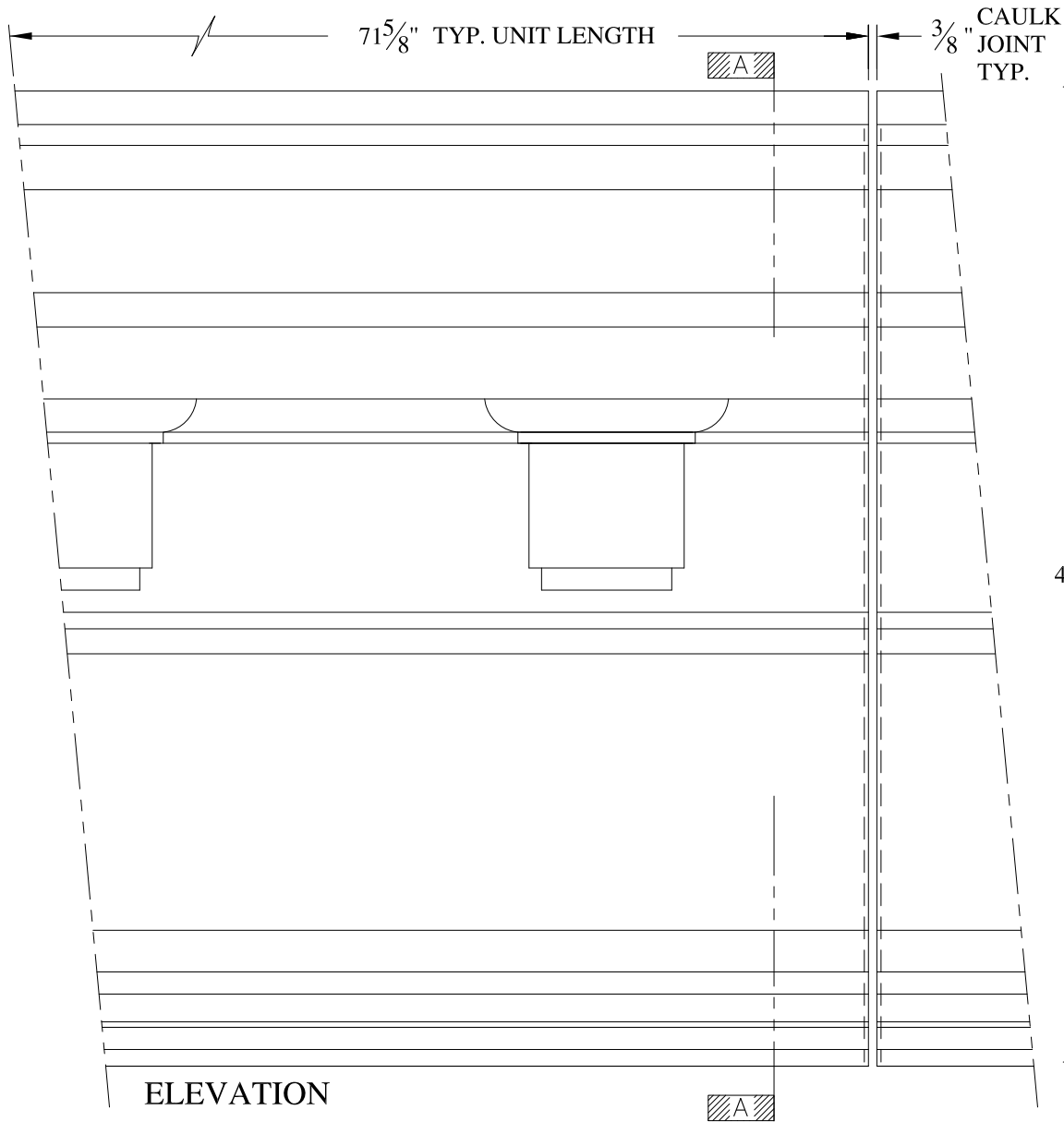



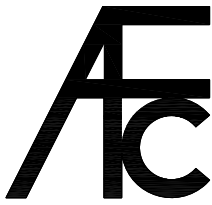

**NOTES:**

- (1) Treated Wood Blocking, Framing, Fasteners Anchors & Installation by others.
- (2) Materials:  
Laminate- Fire Retardent Fiberglass  
Surface- U.V. Resistant Gel Coat
- (3) Typ. Wall Thickness - nom. 3/16"
- (4) Allow 3/8" Spacing for Caulk (by others)

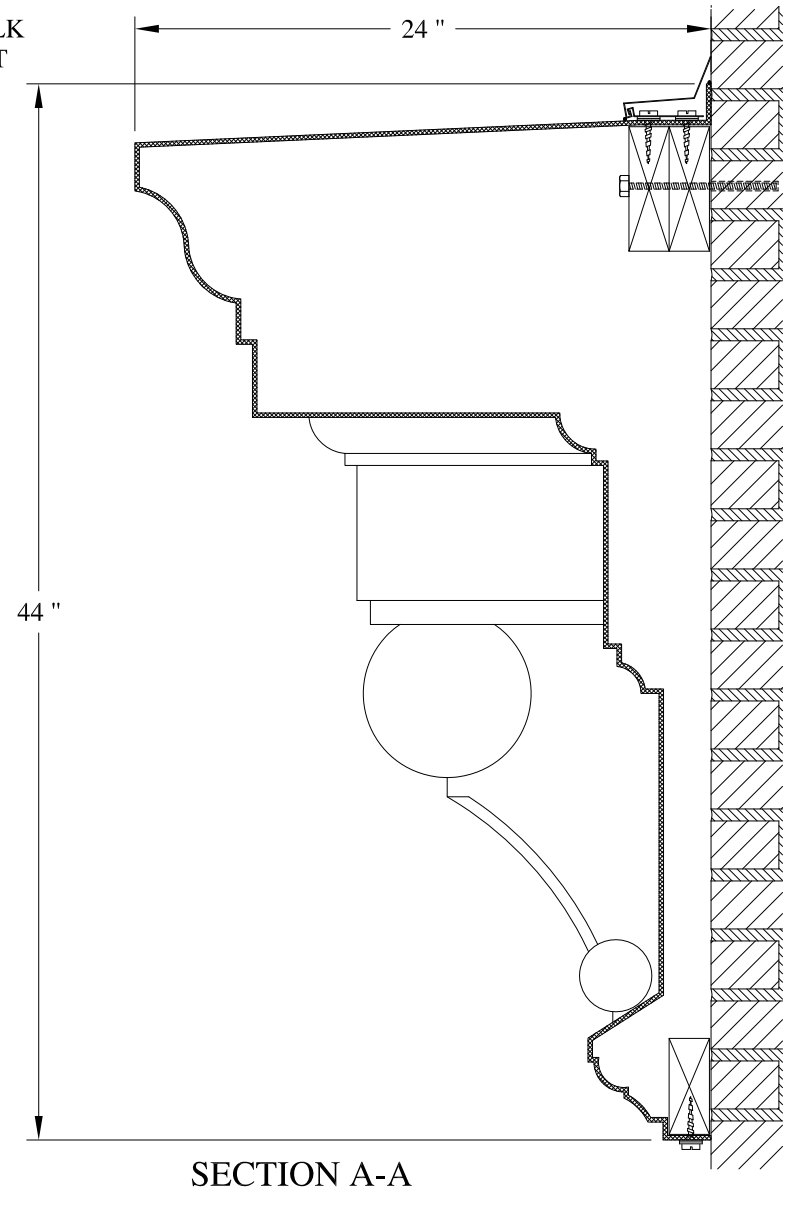
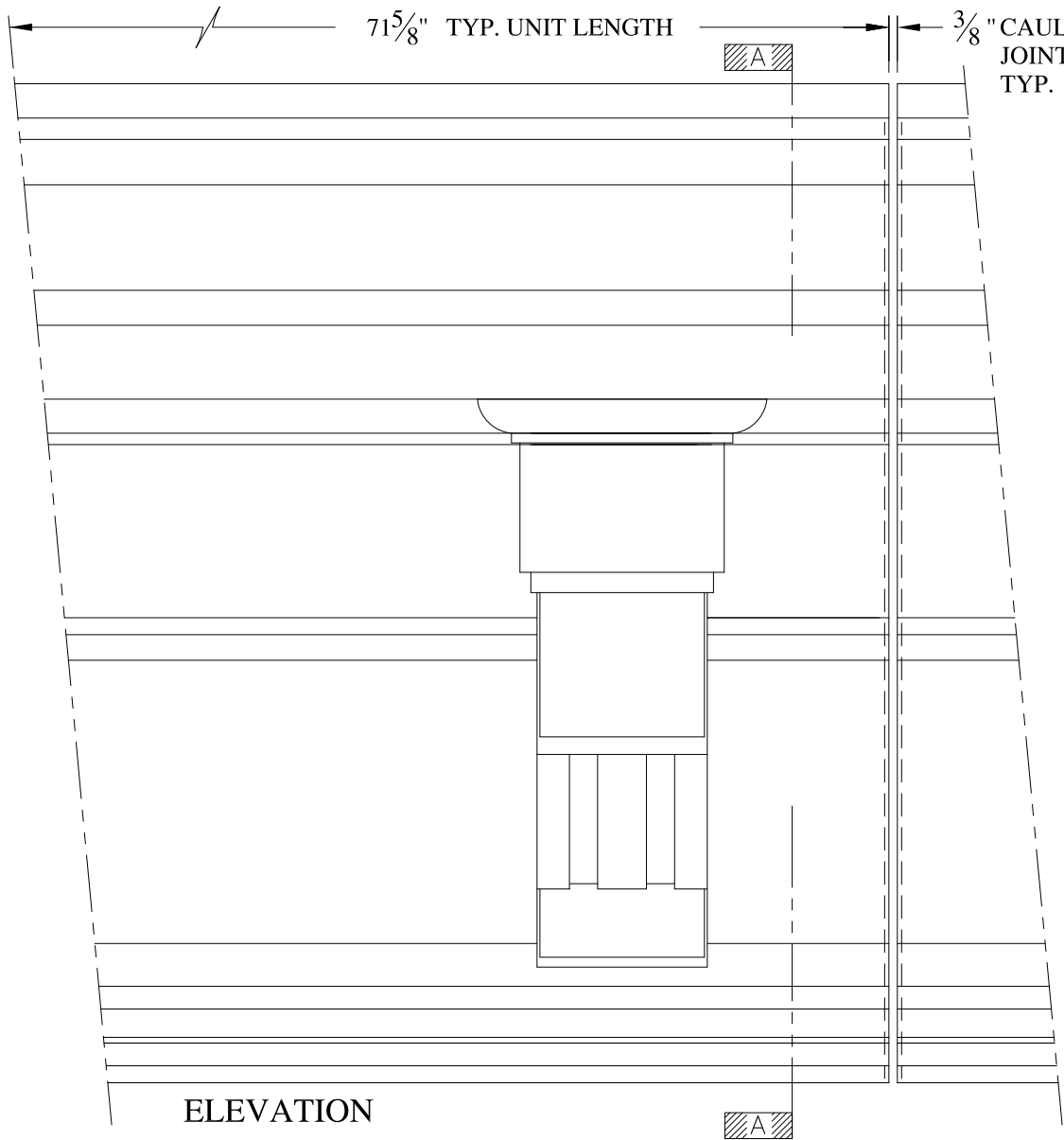
	<b>ARCH FIBERGLASS CORPORATION</b> <small>1395 MARCONI BLVD. COPIAGUE, NEW YORK 11726 631-842-4772  archfiberglass@aol.com</small>		<small>DRAWN:</small> 
	<small>SCALE:</small> <b>1/8" = 1"</b>	<b>JOSHUA 44</b>	<small>DRAWING:</small> 
	<small>DATE:</small> <b>12/12/12</b>	<small>WALL MOUNT  TYPICAL SECTION &amp; PARTIAL ELEVATION</small>	
<small>JOB SITE:</small>		<small>CONTRACTOR:</small>	

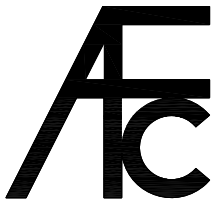

- NOTES:**
- (1) Treated Wood Blocking, Framing, Fasteners Anchors & Installation by others.
  - (2) Materials:  
Laminate- Fire Retardent Fiberglass  
Surface- U.V. Resistant Gel Coat
  - (3) Typ. Wall Thickness - nom. 3/16"
  - (4) Allow 3/8" Spacing for Caulk (by others)

	<b>ARCH FIBERGLASS CORPORATION</b> 1395 MARCONI BLVD. COPIAGUE, NEW YORK 11726 631-842-4772 archfiberglass@aol.com		DRAWN: 
	SCALE: <b>1/8" = 1"</b>	<b>JOSHUA 44</b> WALL MOUNT W/ TREMONT BRACKETS TYPICAL SECTION & PARTIAL ELEVATION	DRAWING:
	DATE: <b>12/12/12</b>		
JOB SITE:		CONTRACTOR:	

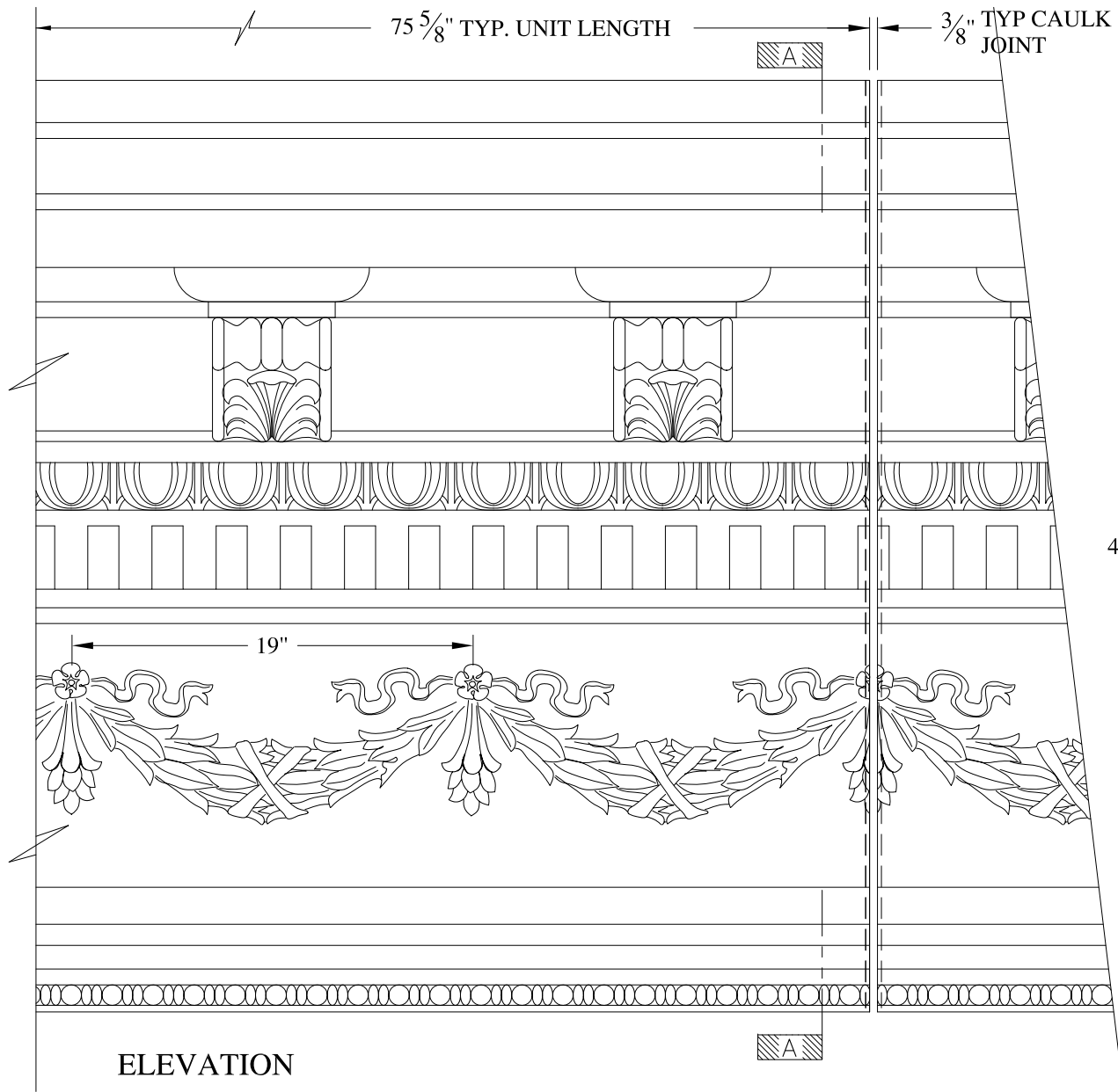

ELEVATION

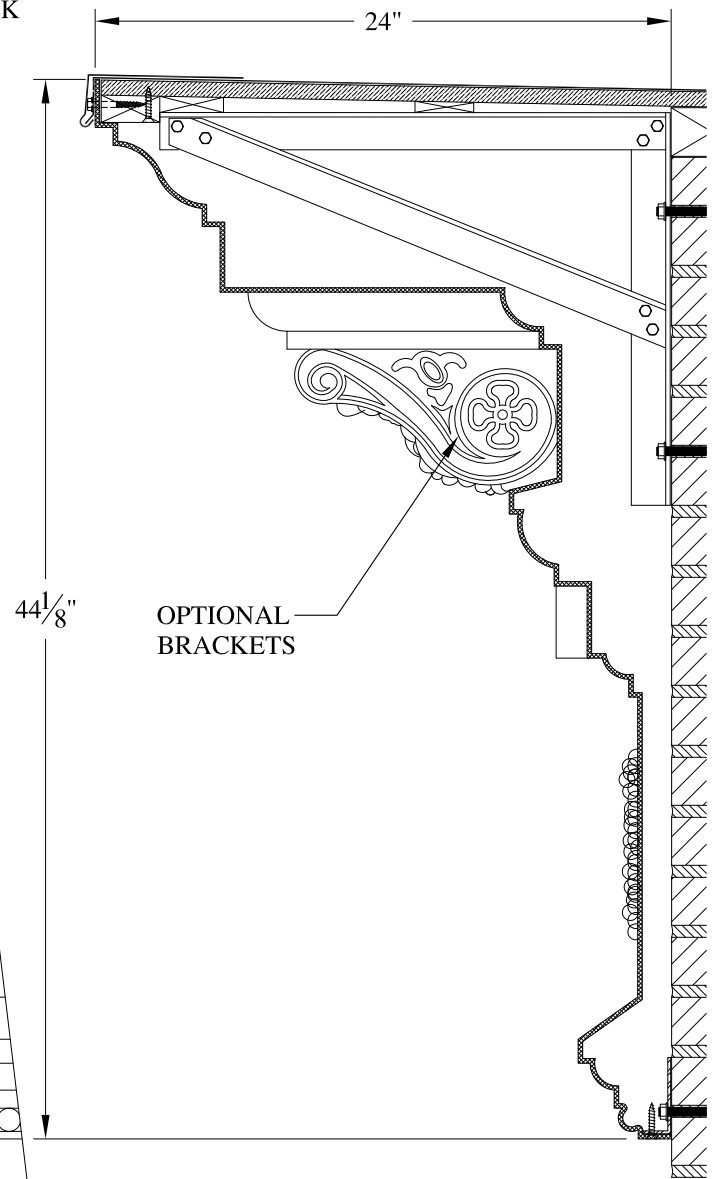

SECTION A-A

**NOTES:**

- (1) Treated Wood Blocking, Framing, Fasteners Anchors & Installation by others.
- (2) Materials:  
Laminate- Fire Retardent Fiberglass  
Surface- U.V. Resistant Gel Coat
- (3) Typ. Wall Thickness - nom. 3/16"
- (4) Allow 3/8" Spacing for Caulk (by others)

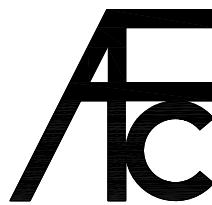

**ARCH FIBERGLASS CORPORATION**

1395 MARCONI BLVD. COPIAGUE, NEW YORK 11726 631-842-4772  
archfiberglass@aol.com

SCALE:  
1/8" = 1"  
DATE:  
12/12/12

**SILVER CORNICE**  
FRAME MOUNT  
TYPICAL SECTION & PARTIAL ELEVATION

DRAWN:   
DRAWING:

JOB SITE:

CONTRACTOR:

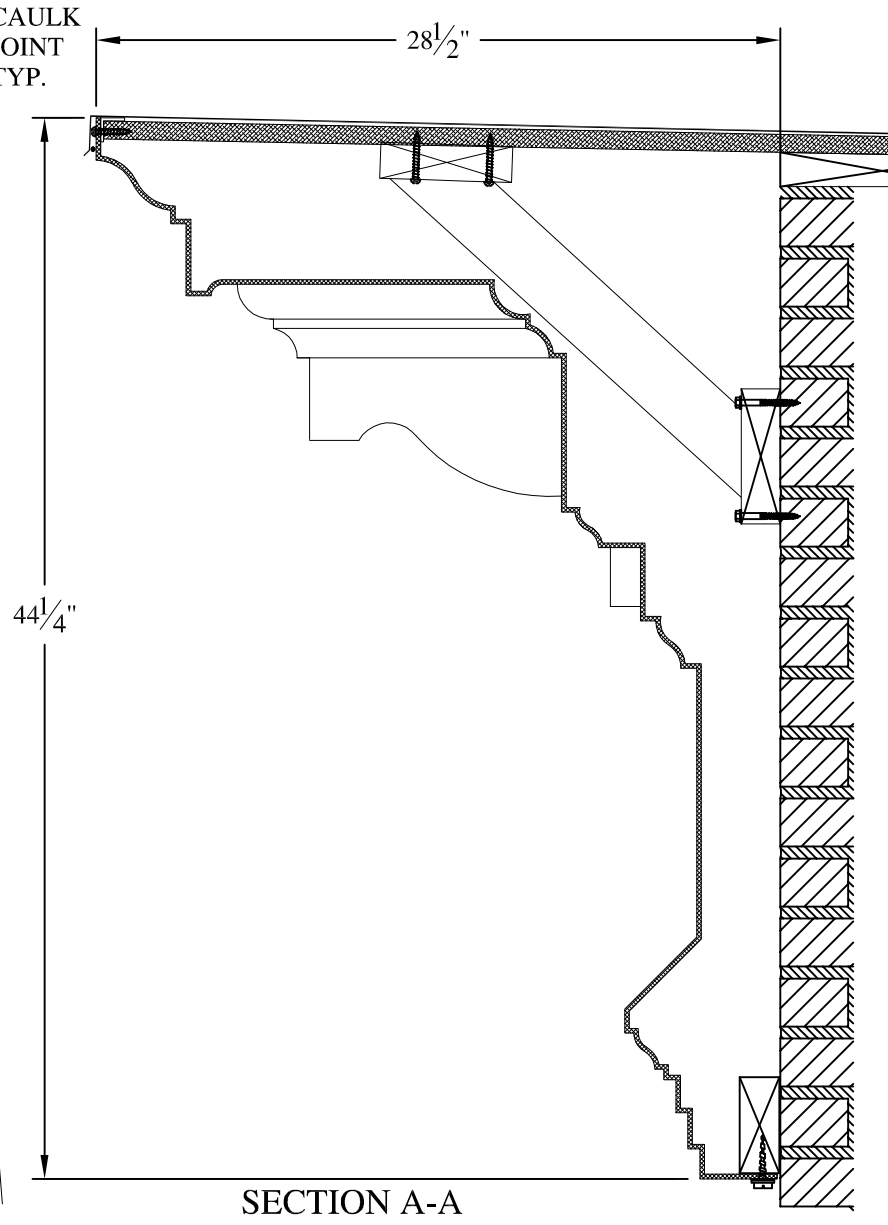
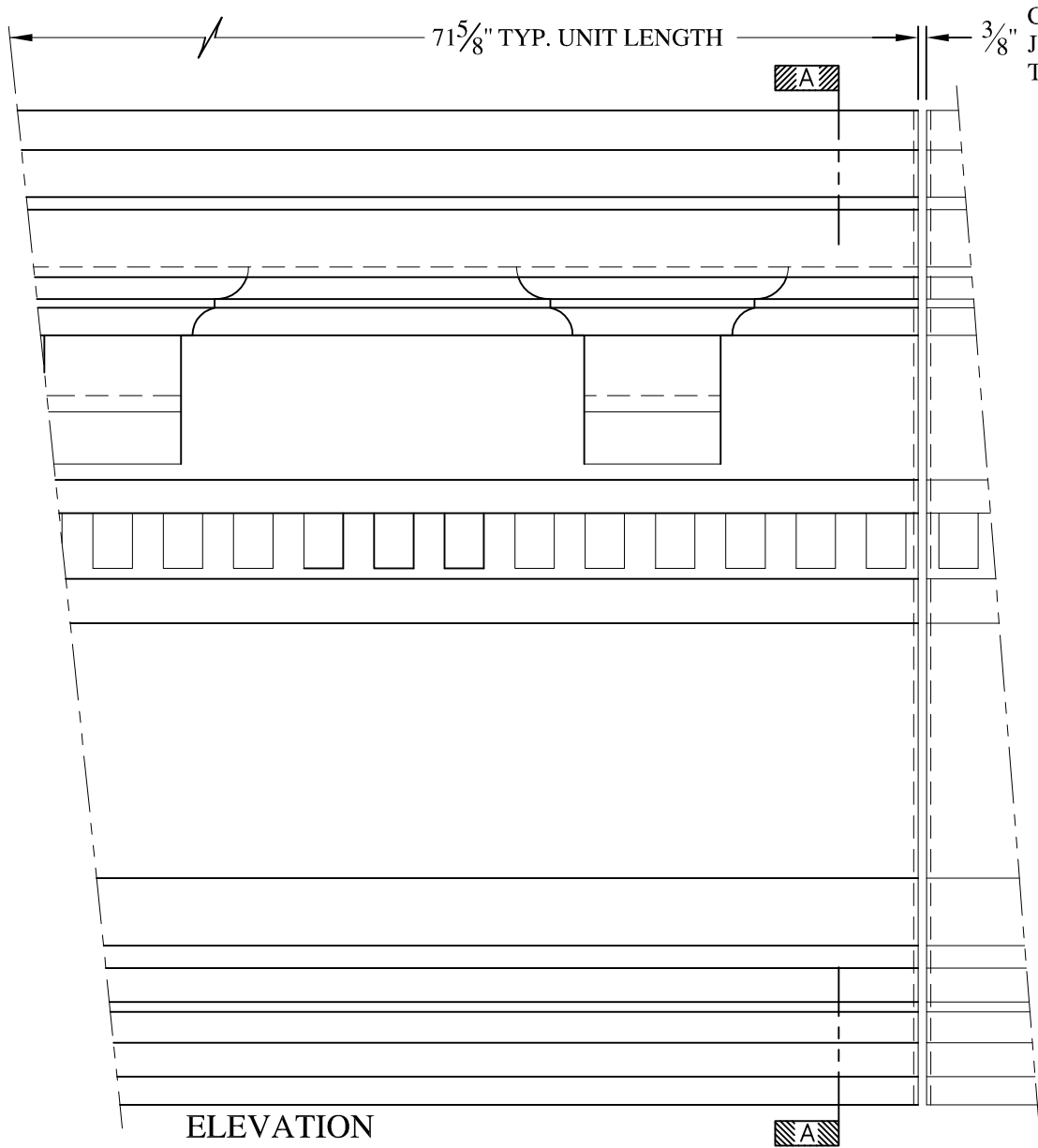

**NOTES:**

- (1) Treated Wood Blocking, Framing, Fasteners Anchors & Installation by others.
- (2) Materials:  
Laminate— Fire Retardent Fiberglass  
Surface— U.V. Resistant Gel Coat
- (3) Typ. Wall Thickness — nom. 3/16"
- (4) Allow 3/8" Spacing for Caulk (by others)

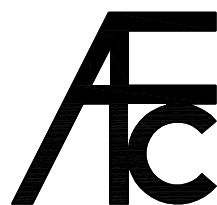

**ARCH FIBERGLASS CORPORATION**

1395 MARCONI BLVD. COPIAGUE, NEW YORK 11726 631-842-4772  
archfiberglass@aol.com

SCALE:  
1/8" = 1"

DATE:  
12/12/12

**FULTON MAJOR**

HAUNCH MOUNT  
TYPICAL SECTION & PARTIAL ELEVATION

DRAWN: 

DRAWING:

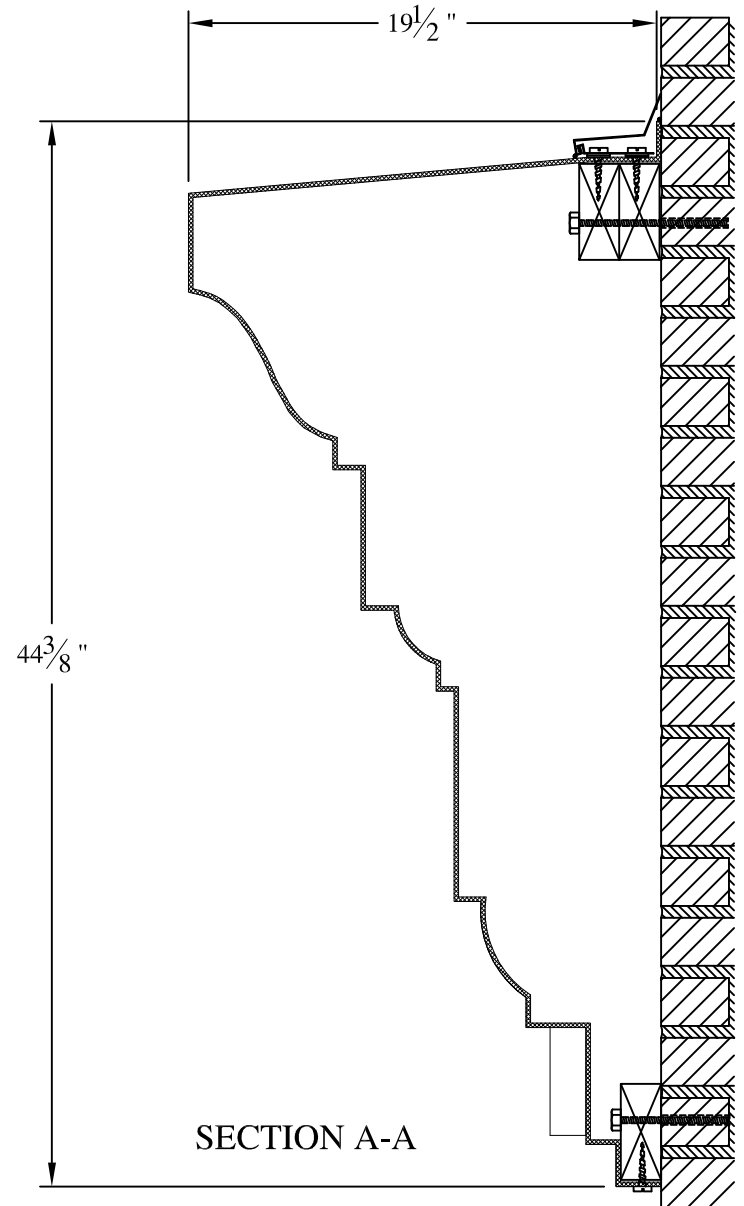
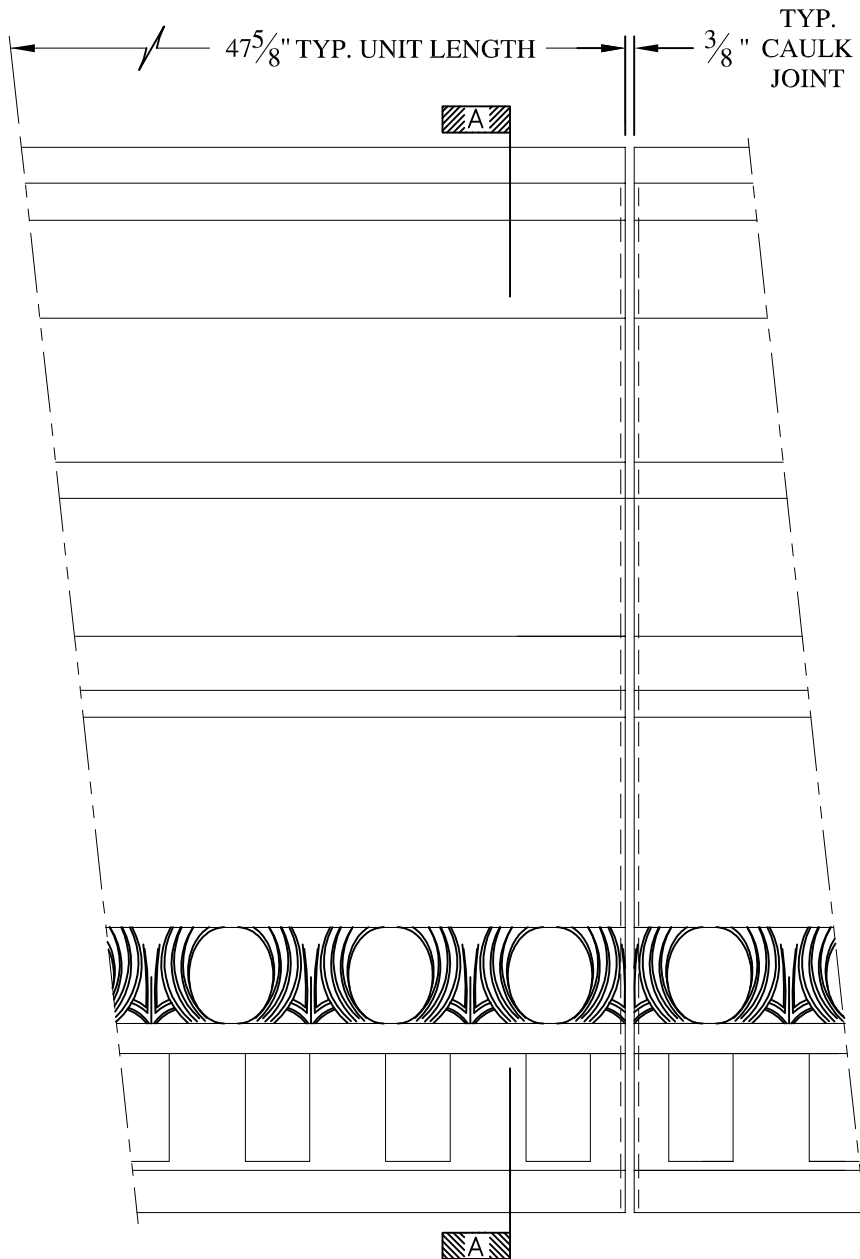

JOB SITE:

CONTRACTOR:

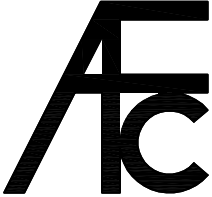

**NOTES:**

- (1) Treated Wood Blocking, Framing, Fasteners Anchors & Installation by others.
- (2) Materials:  
Laminate— Fire Retardent Fiberglass  
Surface— U.V. Resistant Gel Coat
- (3) Typ. Wall Thickness — nom. 3/16"
- (4) Allow 3/8" Spacing for Caulk (by others)

	<b>ARCH FIBERGLASS CORPORATION</b> 1395 MARCONI BLVD. COPIAGUE, NEW YORK 11726 631-842-4772 archfiberglass@aol.com		DRAWN: 
	SCALE: <b>1/8" = 1"</b>	<b>BRADHURST MINOR</b>	
	DATE: <b>12/12/12</b>	WALL MOUNT TYPICAL SECTION & PARTIAL ELEVATION	
JOB SITE:		CONTRACTOR:	



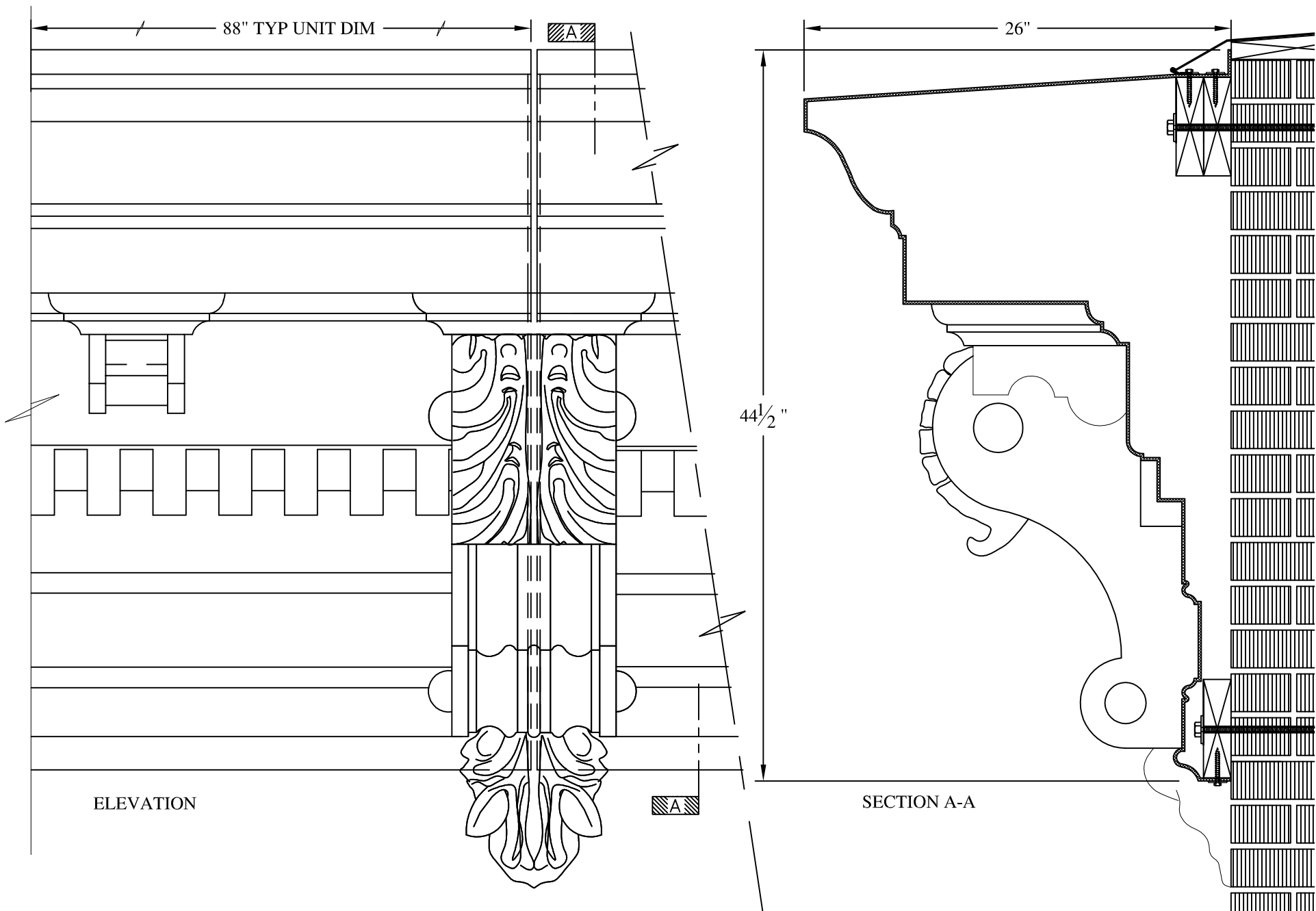

**NOTES:**

- (1) Treated Wood Blocking, Framing, Fasteners Anchors & Installation by others.
- (2) Materials:  
 Laminate— Fire Retardent Fiberglass  
 Surface— U.V. Resistant Gel Coat
- (3) Typ. Wall Thickness – nom. 3/16"
- (4) Allow 3/8" Spacing for Caulk (by others)

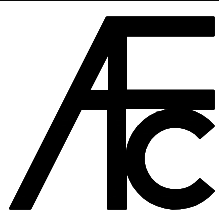

**ARCH FIBERGLASS CORPORATION**

1395 MARCONI BLVD. COPIAGUE, NEW YORK 11726 631-842-4772  
 archfiberglass@aol.com

SCALE:  
 1/8" = 1"  
 DATE:  
 12/12/12

**DOMINIK 42 w/ ROOF**

WALL MOUNT  
 TYPICAL SECTION & PARTIAL ELEVATION

DRAWN: 

DRAWING:

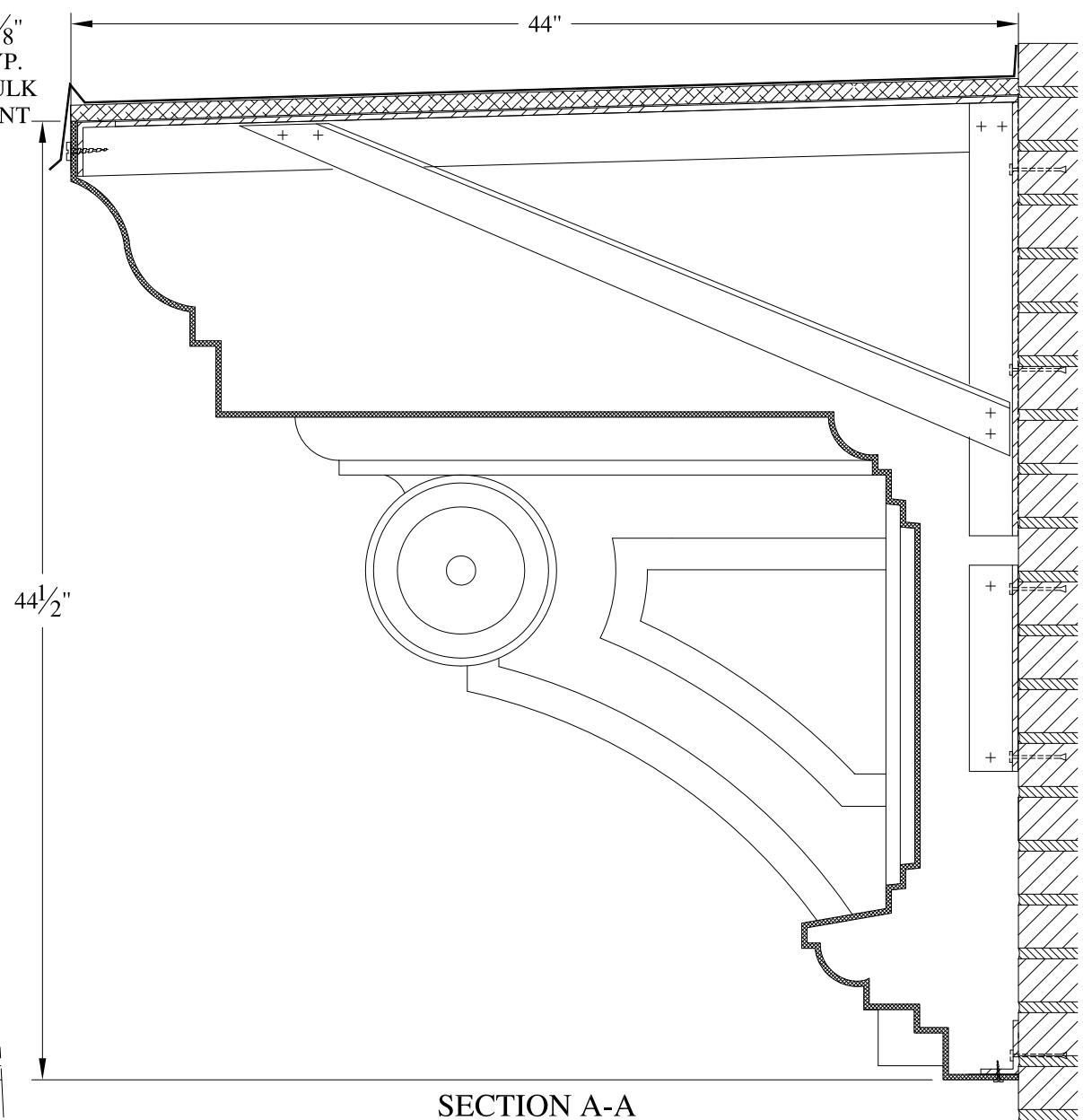
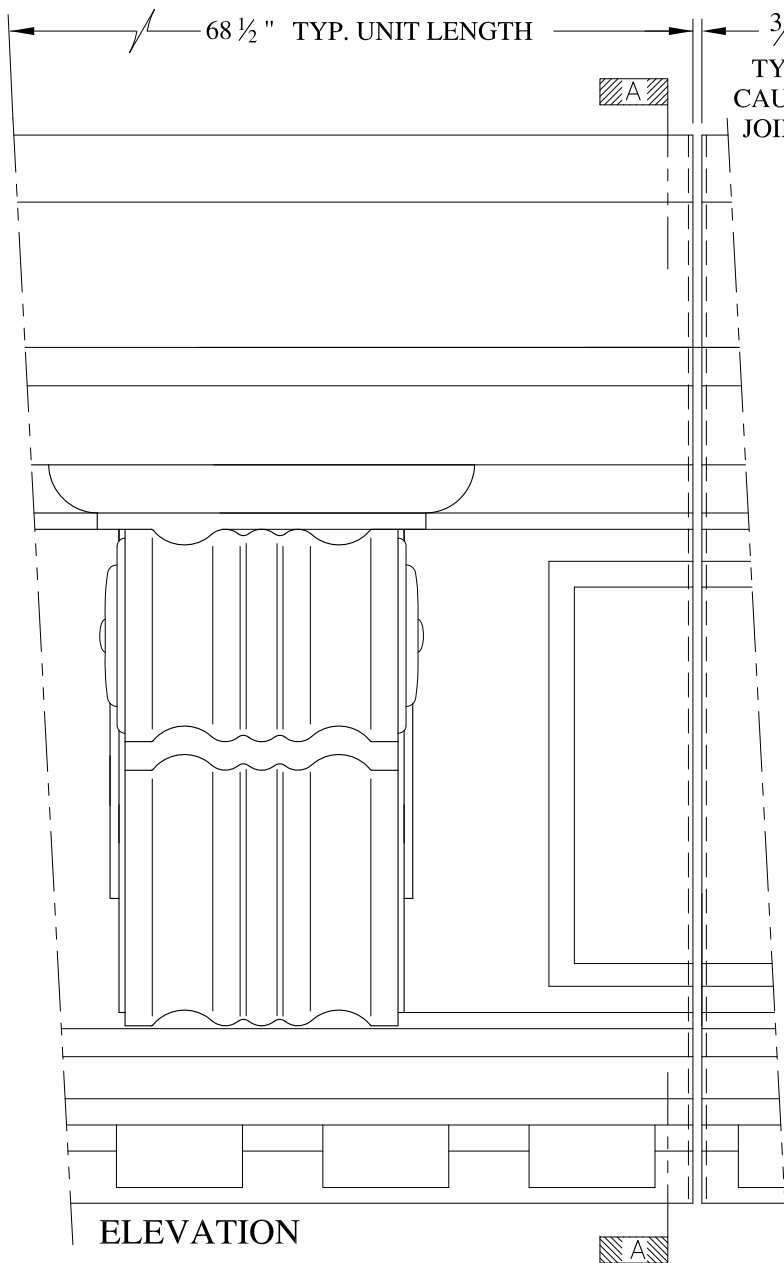

**NOTES:**

- (1) Treated Wood Blocking, Framing, Fasteners Anchors & Installation by others.
- (2) Materials:  
Laminate- Fire Retardent Fiberglass  
Surface- U.V. Resistant Gel Coat
- (3) Typ. Wall Thickness - nom. 3/16"
- (4) Allow 3/8" Spacing for Caulk (by others)

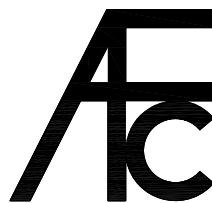

**ARCH FIBERGLASS CORPORATION**

1395 MARCONI BLVD. COPIAGUE, NEW YORK 11726 631-842-4772  
archfiberglass@aol.com

SCALE:  
1/8" = 1"  
DATE:  
12/12/12

**REGAL BROADWAY**

FRAME MOUNT  
TYPICAL SECTION & PARTIAL ELEVATION

DRAWN:   
DRAWING:

JOB SITE:

CONTRACTOR:



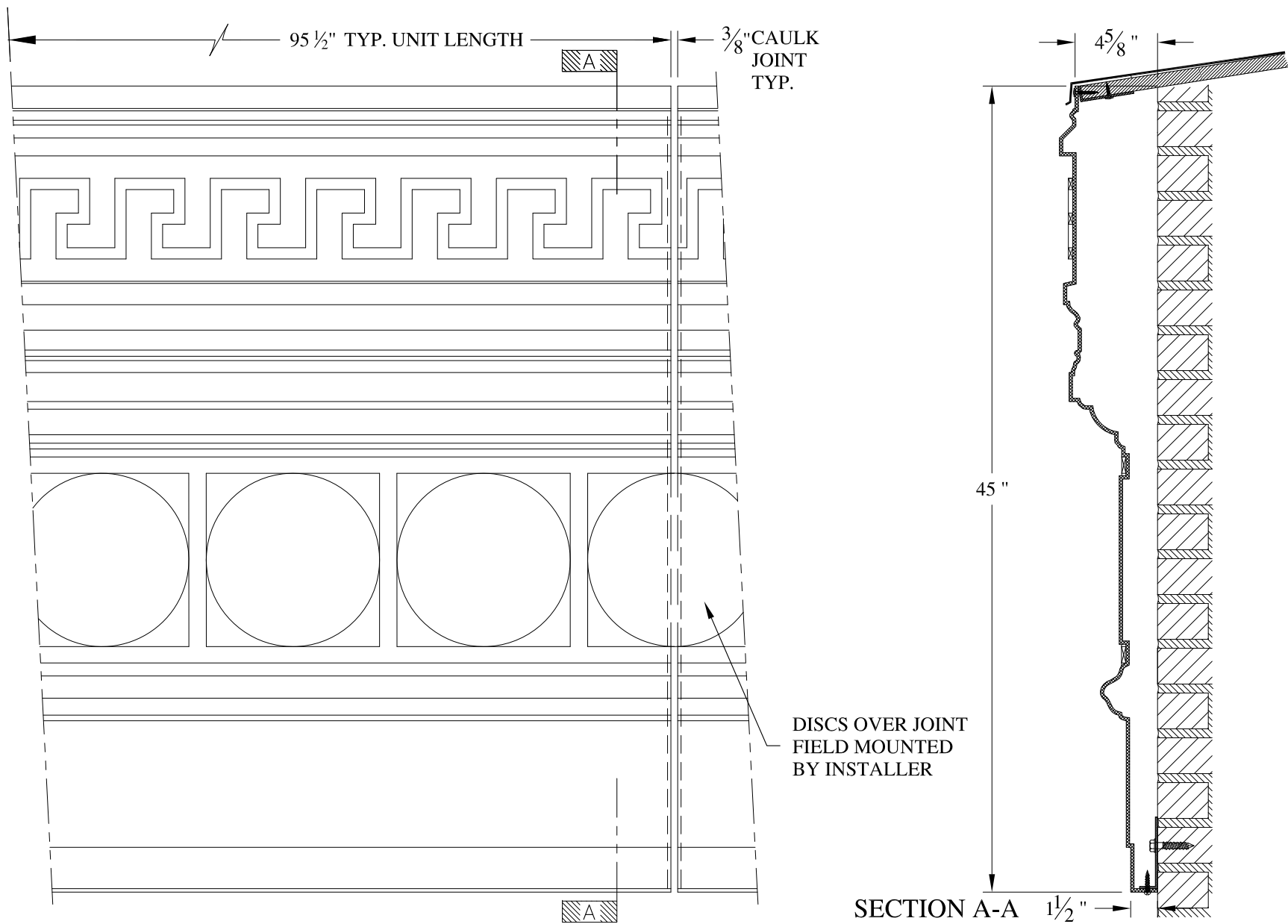

**NOTES:**

- (1) Treated Wood Blocking, Framing, Fasteners Anchors & Installation by others.
- (2) Materials:  
Laminate- Fire Retardent Fiberglass  
Surface- U.V. Resistant Gel Coat
- (3) Typ. Wall Thickness - nom. 3/16"
- (4) Allow 3/8" Spacing for Caulk (by others)

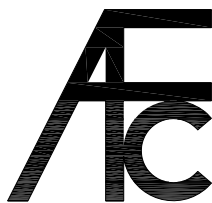

**ARCH FIBERGLASS CORPORATION**

1395 MARCONI BLVD. COPIAGUE, NEW YORK 11726 631-842-4772  
archfiberglass@aol.com

SCALE:  
1/8" = 1"  
DATE:  
12/12/12

**49 EAST 21st STREET**  
HAUNCH MOUNT  
TYPICAL SECTION & PARTIAL ELEVATION

DRAWN:   
DRAWING:

JOB SITE:

CONTRACTOR:



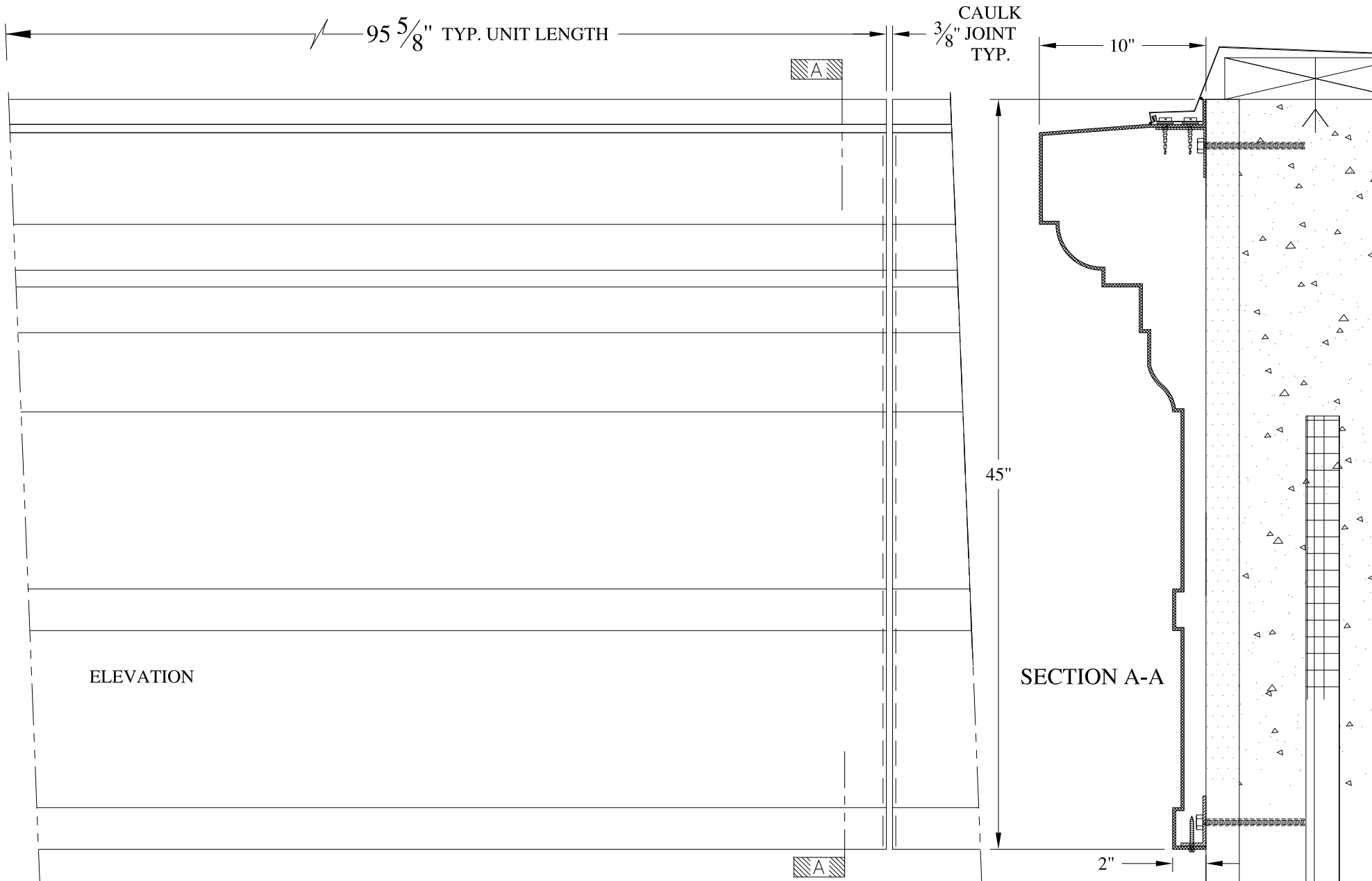

**NOTES:**

- (1) Treated Wood Blocking, Framing, Fasteners Anchors & Installation by others.
- (2) Materials:  
Laminate- Fire Retardent Fiberglass  
Surface- U.V. Resistant Gel Coat
- (3) Typ. Wall Thickness - nom. 3/16"
- (4) Allow 3/8" Spacing for Caulk (by others)

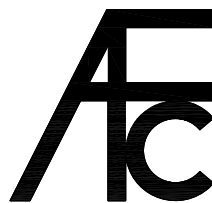

**ARCH FIBERGLASS CORPORATION**

1395 MARCONI BLVD. COPIAGUE, NEW YORK 11726 631-842-4772  
archfiberglass@aol.com

SCALE:  
1/8" = 1"  
DATE:  
12/12/12

**NEWTOWN 1**  
WALL MOUNT  
TYPICAL SECTION & PARTIAL ELEVATION

DRAWN:   
DRAWING:

JOB SITE:

CONTRACTOR:

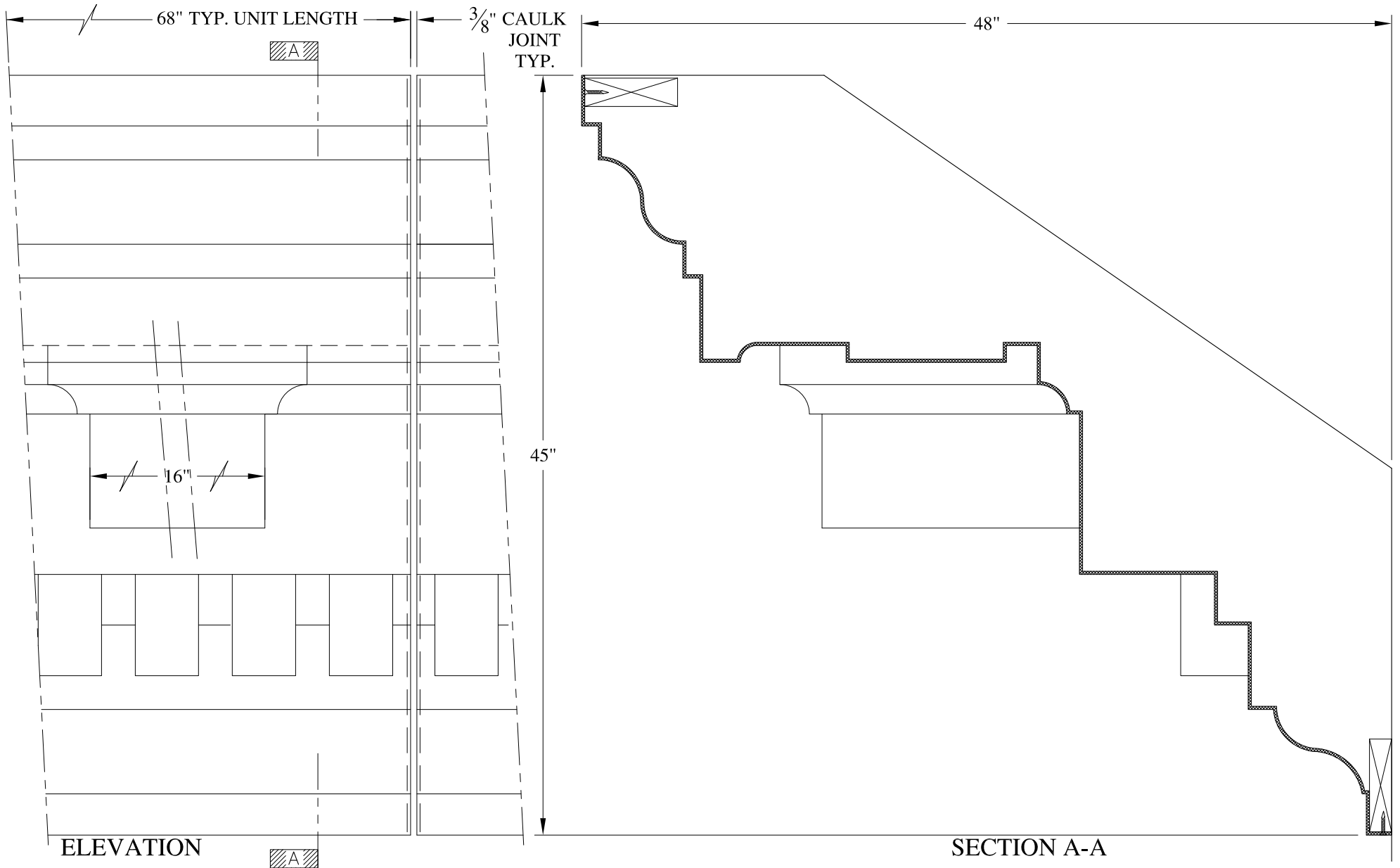

**NOTES:**

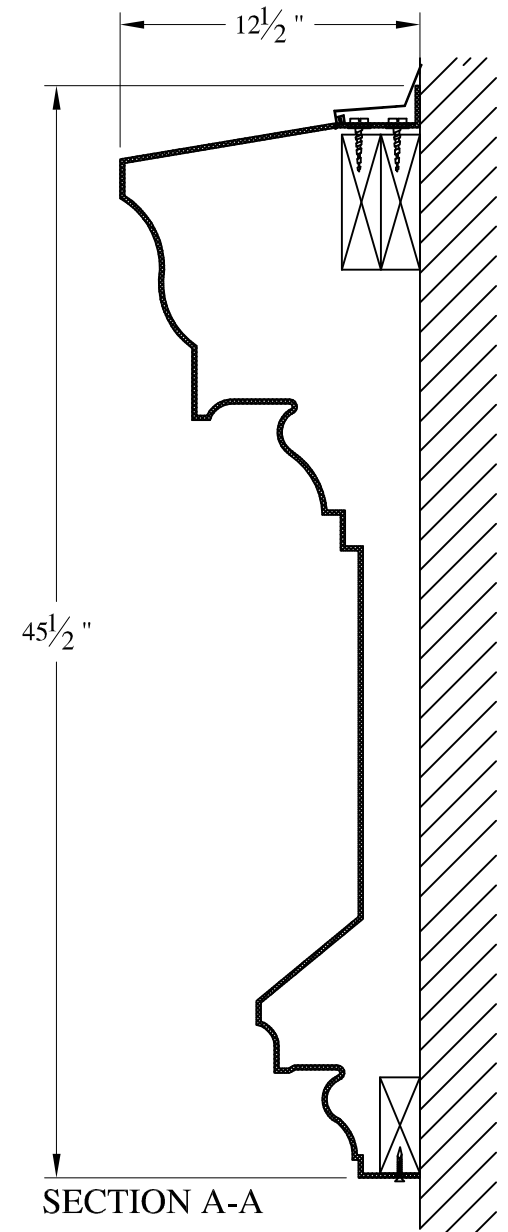
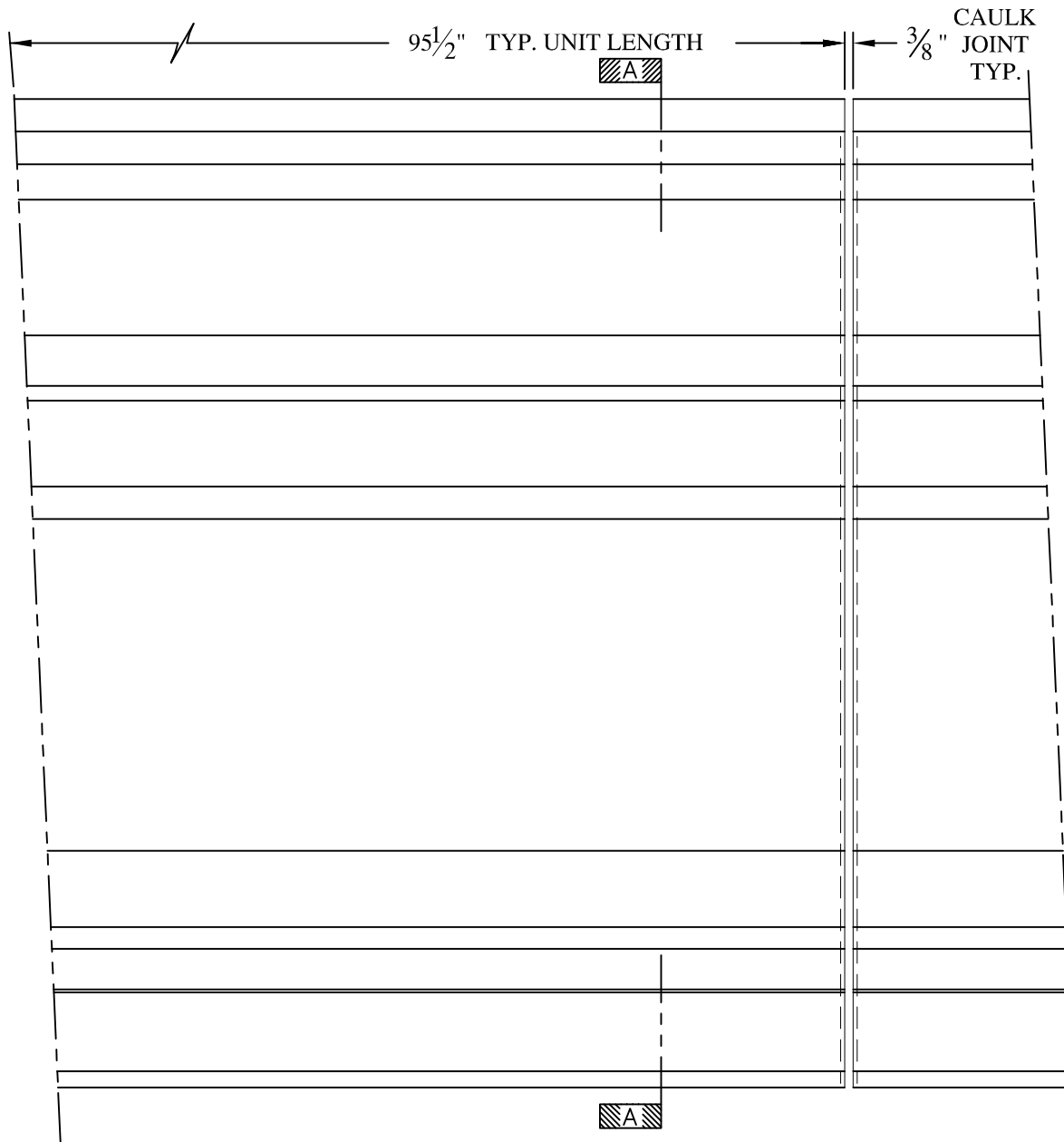

- (1) Treated Wood Blocking, Framing, Fasteners Anchors & Installation by others.
- (2) Materials:  
Laminate- Fire Retardent Fiberglass  
Surface- U.V. Resistant Gel Coat
- (3) Typ. Wall Thickness - nom. 3/16"
- (4) Allow 3/8" Spacing for Caulk (by others)

	<b>ARCH FIBERGLASS CORPORATION</b> <small>1395 MARCONI BLVD. COPIAGUE, NEW YORK 11726 631-842-4772  archfiberglass@aol.com</small>		
	SCALE: <b>1/8" = 1"</b>	<b>YONKERS CITY HALL</b> FRAME MOUNT TYPICAL SECTION & PARTIAL ELEVATION	DRAWN: DRAWING:
	JOB SITE:		CONTRACTOR:

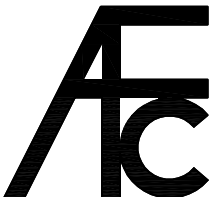

**NOTES:**

- (1) Treated Wood Blocking, Framing, Fasteners Anchors & Installation by others.
- (2) Materials:  
 Laminate— Fire Retardent Fiberglass  
 Surface— U.V. Resistant Gel Coat
- (3) Typ. Wall Thickness — nom. 3/16"
- (4) Allow 3/8" Spacing for Caulk (by others)

	<b>ARCH FIBERGLASS CORPORATION</b> <small>1395 MARCONI BLVD. COPIAGUE, NEW YORK 11726 631-842-4772  <a href="mailto:archfiberglass@aol.com">archfiberglass@aol.com</a></small>		<small>DRAWN:</small> 	
	<small>SCALE:</small> <b>1/8" = 1"</b>	<b>CLIFFORD</b> <small>WALL MOUNT          TYPICAL SECTION &amp; PARTIAL ELEVATION</small>		<small>DRAWING:</small>
	<small>DATE:</small> <b>12/12/12</b>	<small>JOB SITE:</small>		<small>CONTRACTOR:</small>





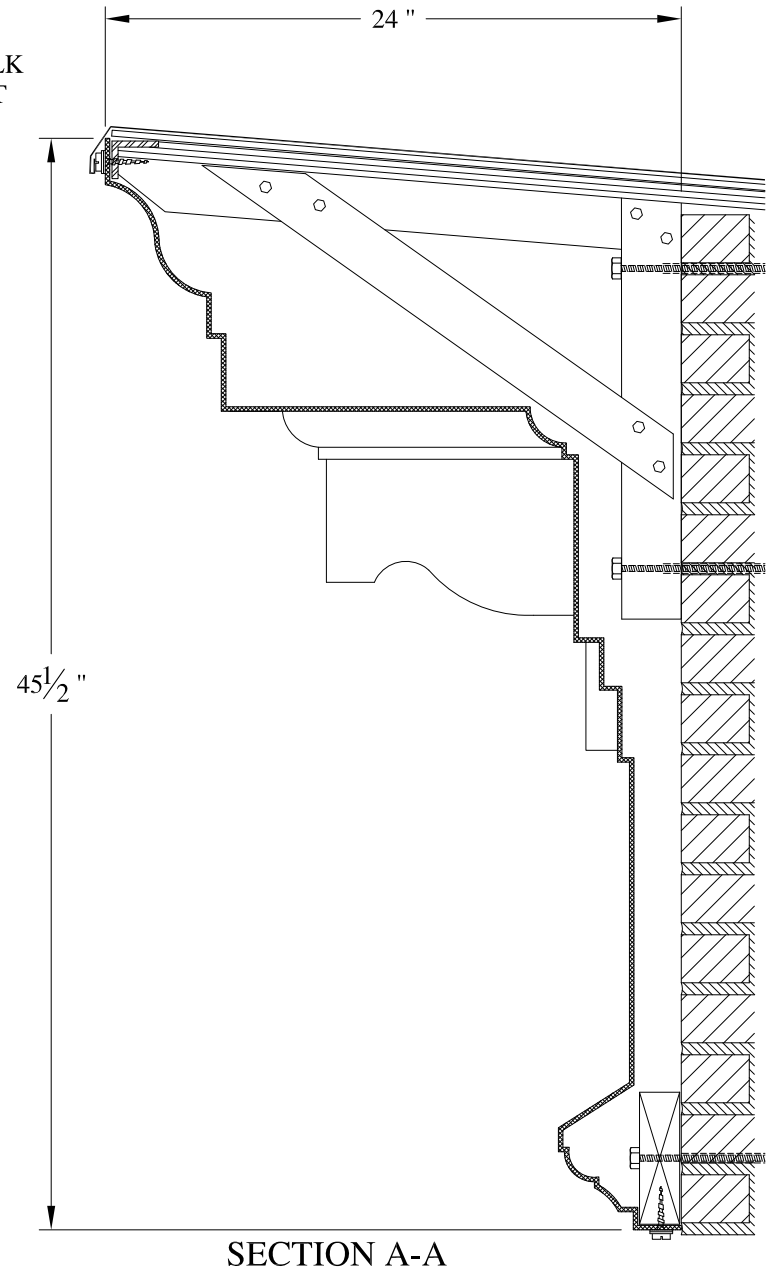
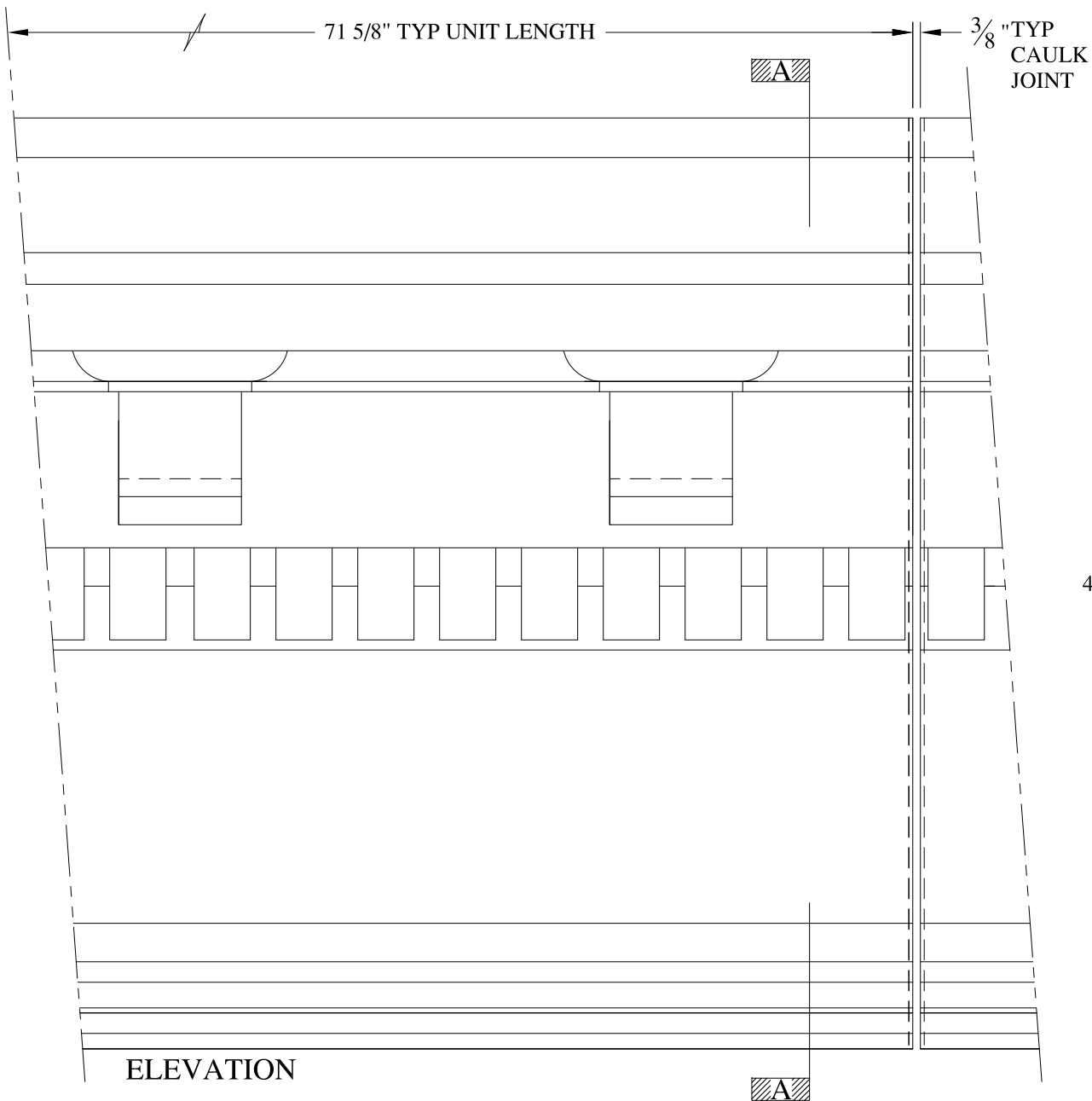

**NOTES:**

- (1) Treated Wood Blocking, Framing, Fasteners Anchors & Installation by others.
- (2) Materials:  
Laminate- Fire Retardent Fiberglass  
Surface- U.V. Resistant Gel Coat
- (3) Typ. Wall Thickness - nom. 3/16"
- (4) Allow 3/8" Spacing for Caulk (by others)

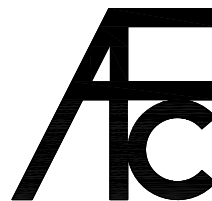

**ARCH FIBERGLASS CORPORATION**

1395 MARCONI BLVD. COPIAGUE, NEW YORK 11726 631-842-4772  
archfiberglass@aol.com

SCALE:  
1/8" = 1"

DATE:  
12/12/12

**JOSHUA 48**

HAUNCH MOUNT w/ DENTILS & CORBELS  
TYPICAL SECTION & PARTIAL ELEVATION

DRAWN: 

DRAWING:

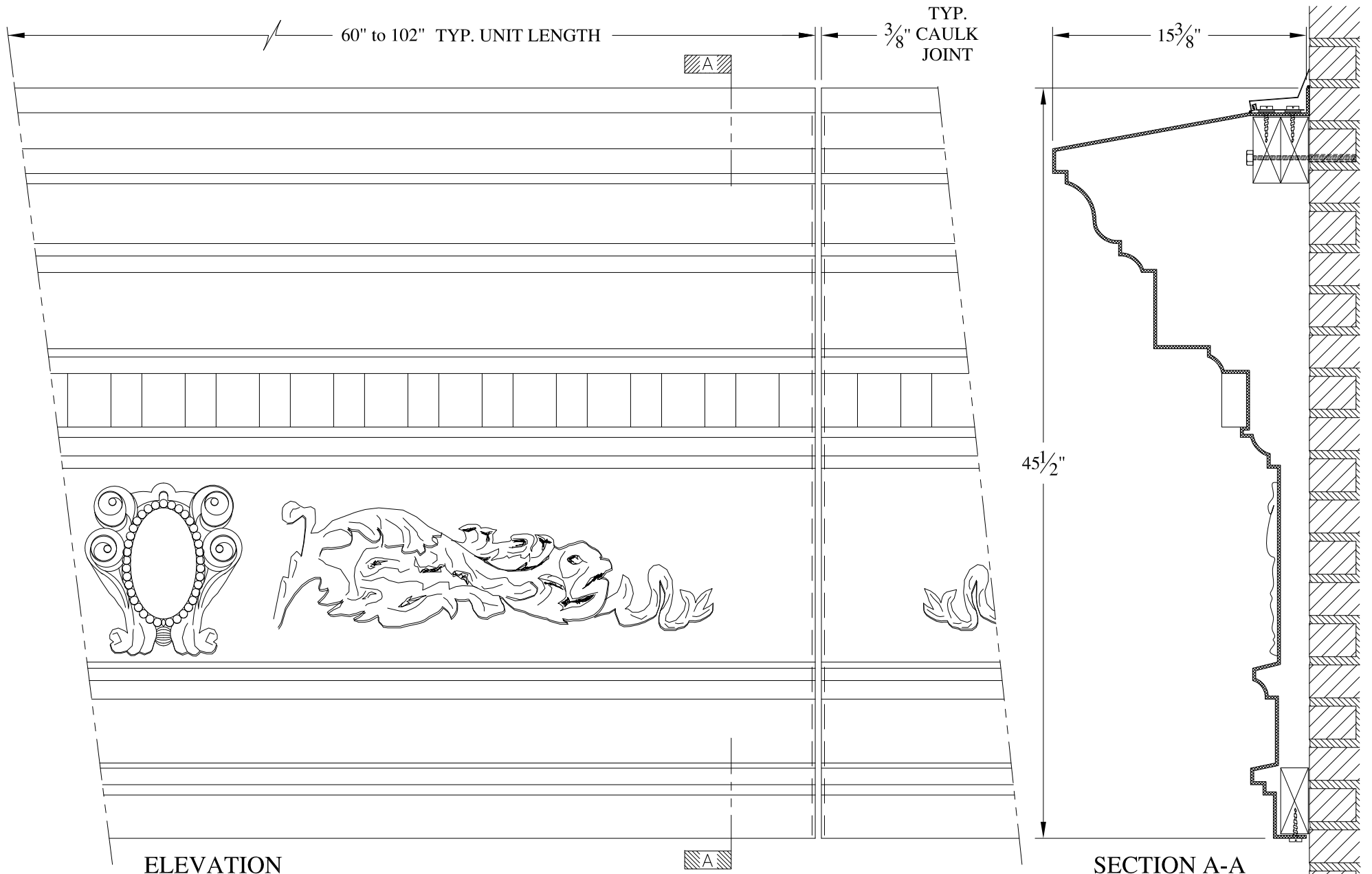

**NOTES:**

- (1) Treated Wood Blocking, Framing, Fasteners Anchors & Installation by others.
- (2) Materials:  
Laminate- Fire Retardent Fiberglass  
Surface- U.V. Resistant Gel Coat
- (3) Typ. Wall Thickness - nom. 3/16"
- (4) Allow 3/8" Spacing for Caulk (by others)

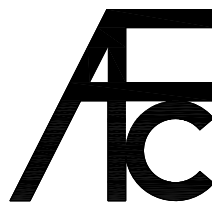

**ARCH FIBERGLASS CORPORATION**

1395 MARCONI BLVD. COPIAGUE, NEW YORK 11726 631-842-4772  
archfiberglass@aol.com

SCALE:  
1/8" = 1"  
DATE:  
12/12/12

**WESTMINSTER 45.5**

WALL MOUNT  
TYPICAL SECTION & PARTIAL ELEVATION

DRAWN:   
DRAWING:

JOB SITE:

CONTRACTOR:





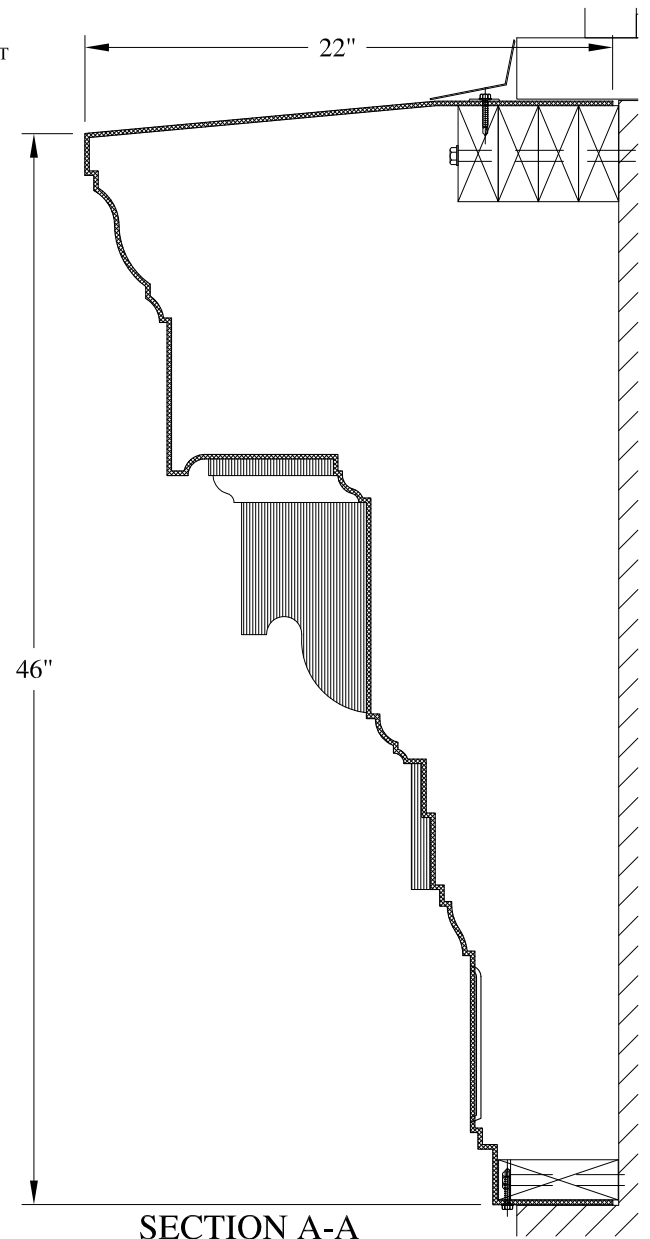
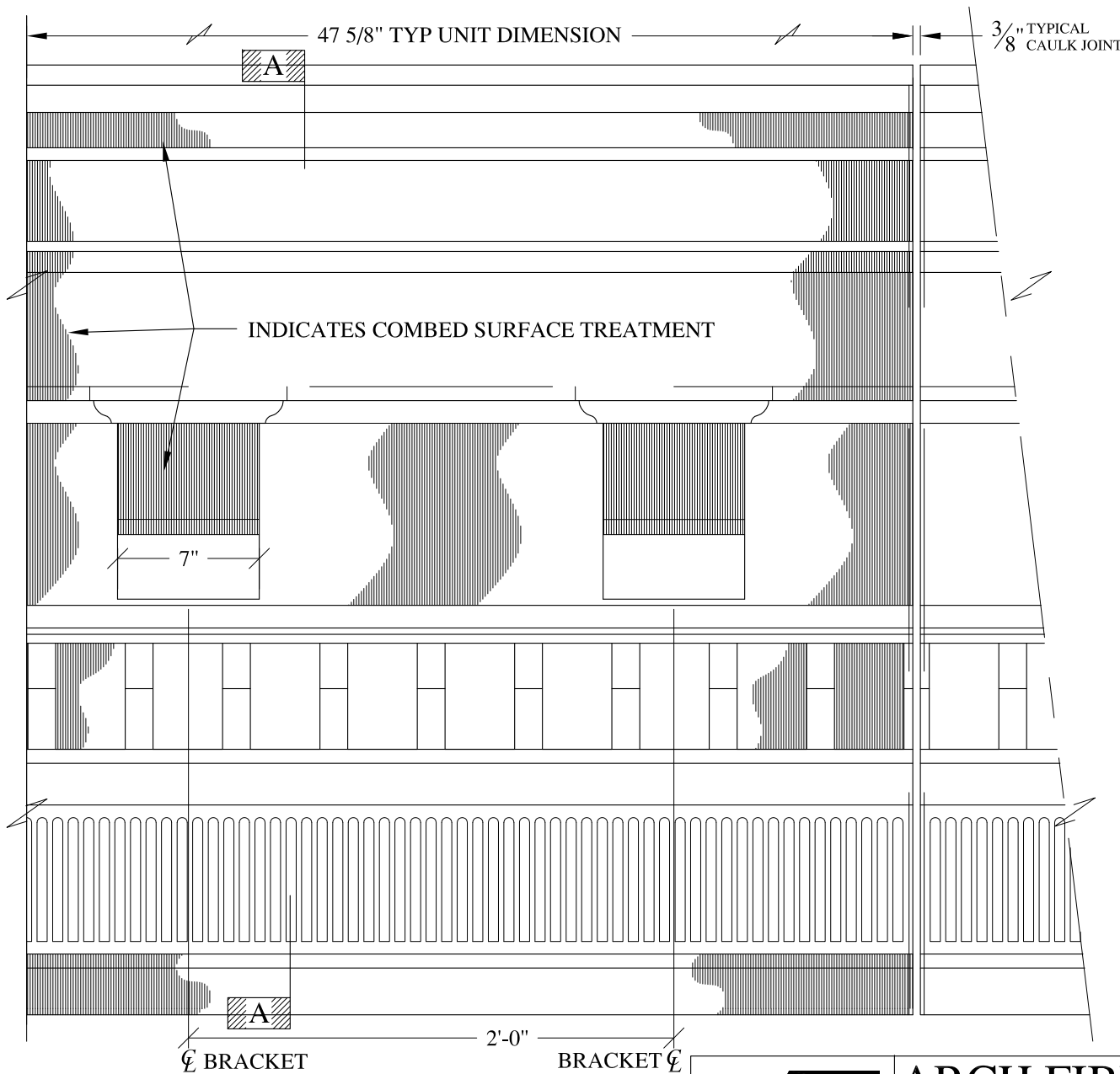

**ELEVATION**

**NOTES:**

- (1) Treated Wood Blocking, Framing, Fasteners Anchors & Installation by others.
- (2) Materials:  
Laminate— Fire Retardent Fiberglass  
Surface— U.V. Resistant Gel Coat
- (3) Typ. Wall Thickness — nom. 3/16"
- (4) Allow 3/8" Spacing for Caulk (by others)

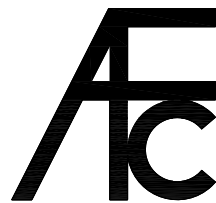

**ARCH FIBERGLASS CORPORATION**

1395 MARCONI BLVD. COPIAGUE, NEW YORK 11726 631-842-4772  
archfiberglass@aol.com

SCALE:  
1/8" = 1"  
DATE:  
12/12/12

156 East 79th Street

WALL MOUNT  
TYPICAL SECTION & PARTIAL ELEVATION

DRAWN:

DRAWING:

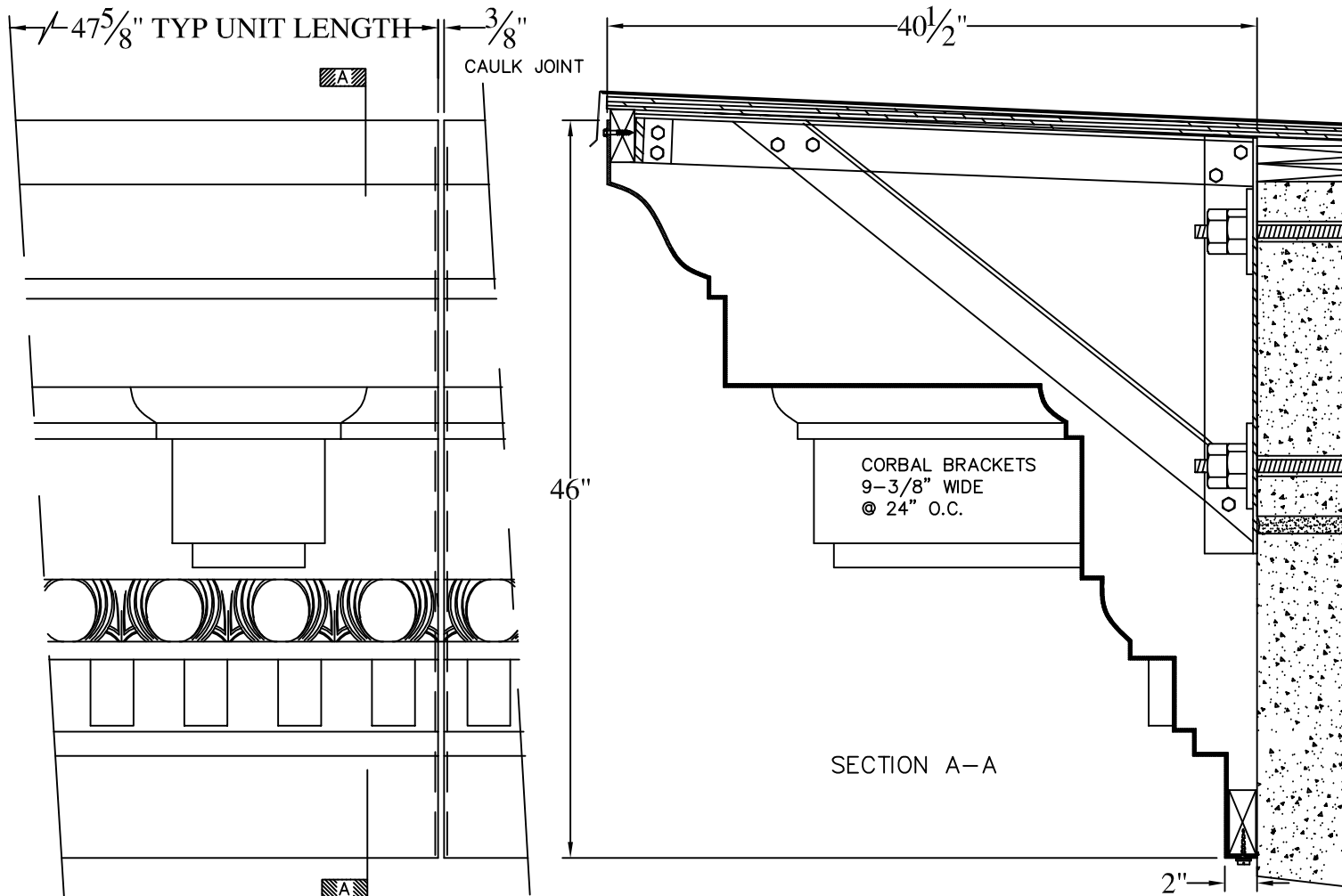

JOB SITE:

CONTRACTOR:



**NOTES:**

- (1) Treated Wood Blocking, Framing, Fasteners Anchors & Installation by others.
- (2) Materials:  
Laminate- Fire Retardent Fiberglass  
Surface- U.V. Resistant Gel Coat
- (3) Typ. Wall Thickness - nom. 3/16"
- (4) Allow 3/8" Spacing for Caulk (by others)

	<b>ARCH FIBERGLASS CORPORATION</b> 1395 MARCONI BLVD. COPIAGUE, NEW YORK 11726 631-842-4772 <a href="mailto:archfiberglass@aol.com">archfiberglass@aol.com</a>		DRAWN: 
	SCALE: 3/32" = 1"	DATE: 12/12/12	<b>BRADHURST MAJOR</b>  FRAME MOUNT TYPICAL SECTION & PARTIAL ELEVATION
JOB SITE:		CONTRACTOR:	

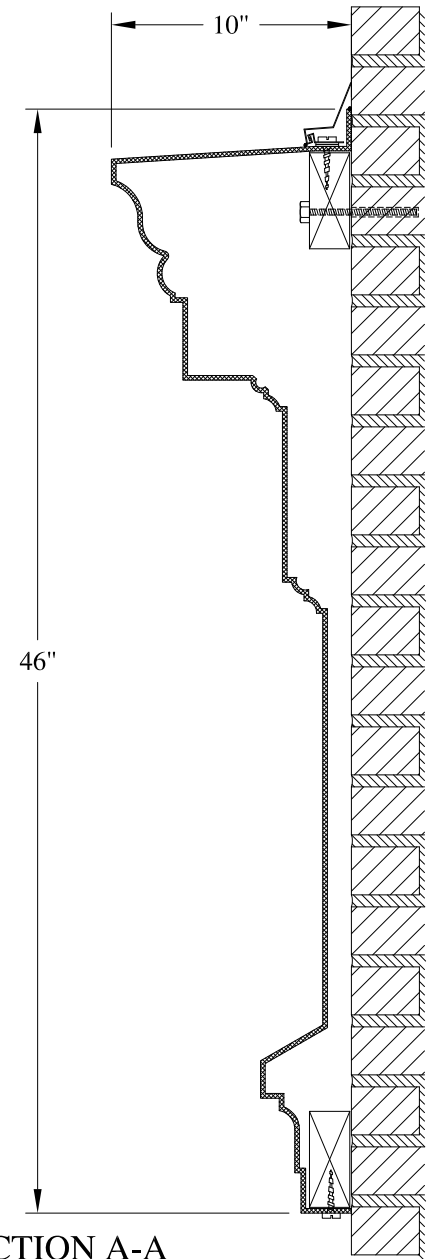
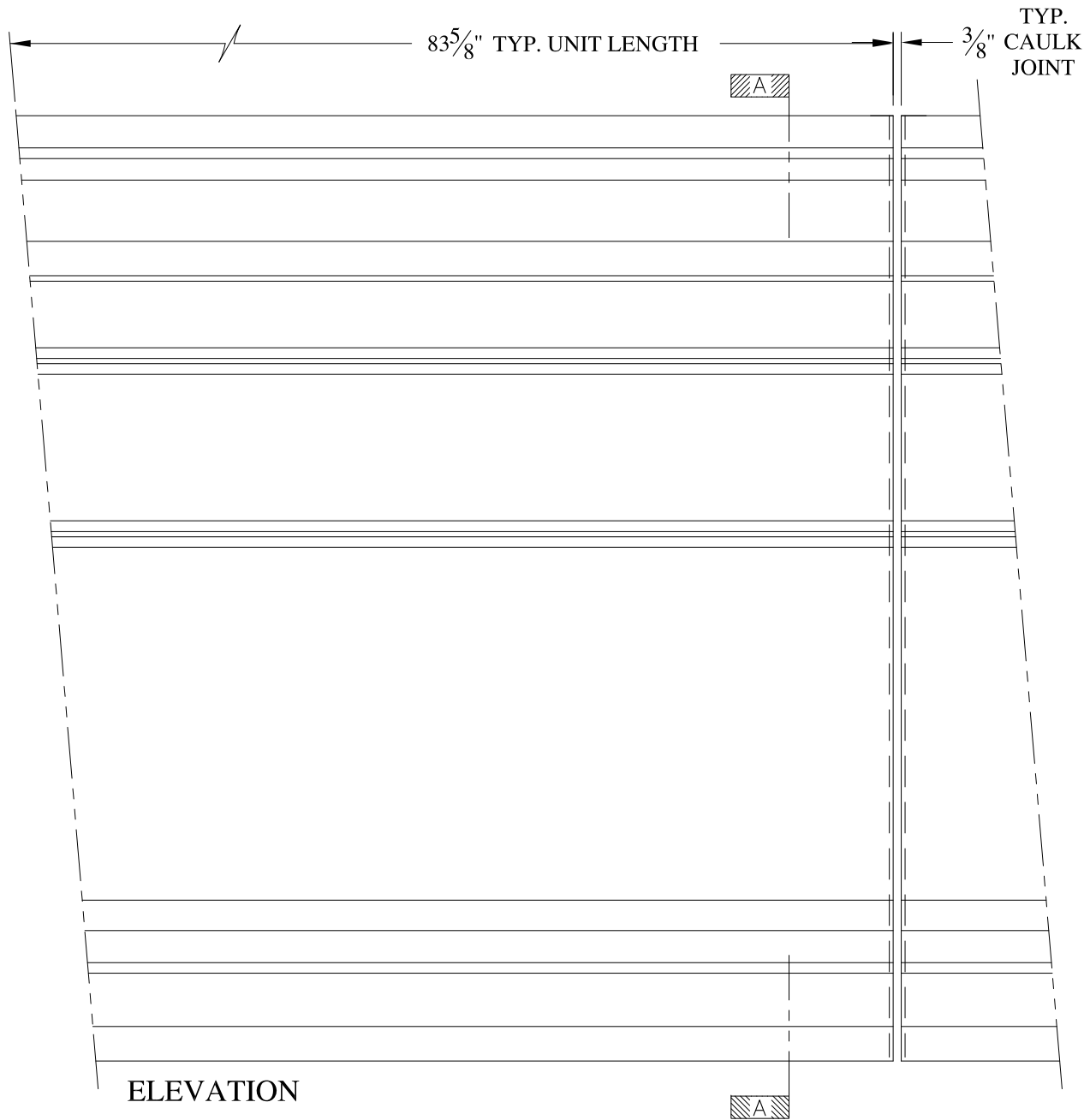

**NOTES:**

- (1) Treated Wood Blocking, Framing, Fasteners Anchors & Installation by others.
- (2) Materials:  
Laminate- Fire Retardent Fiberglass  
Surface- U.V. Resistant Gel Coat
- (3) Typ. Wall Thickness - nom. 3/16"
- (4) Allow 3/8" Spacing for Caulk (by others)

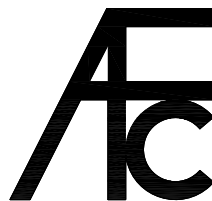

**ARCH FIBERGLASS CORPORATION**

1395 MARCONI BLVD. COPIAGUE, NEW YORK 11726 631-842-4772  
archfiberglass@aol.com

SCALE:  
1/8" = 1"  
DATE:  
12/12/12

**WINTERGARDEN 46**  
WALL MOUNT  
TYPICAL SECTION & PARTIAL ELEVATION

DRAWN:   
DRAWING:



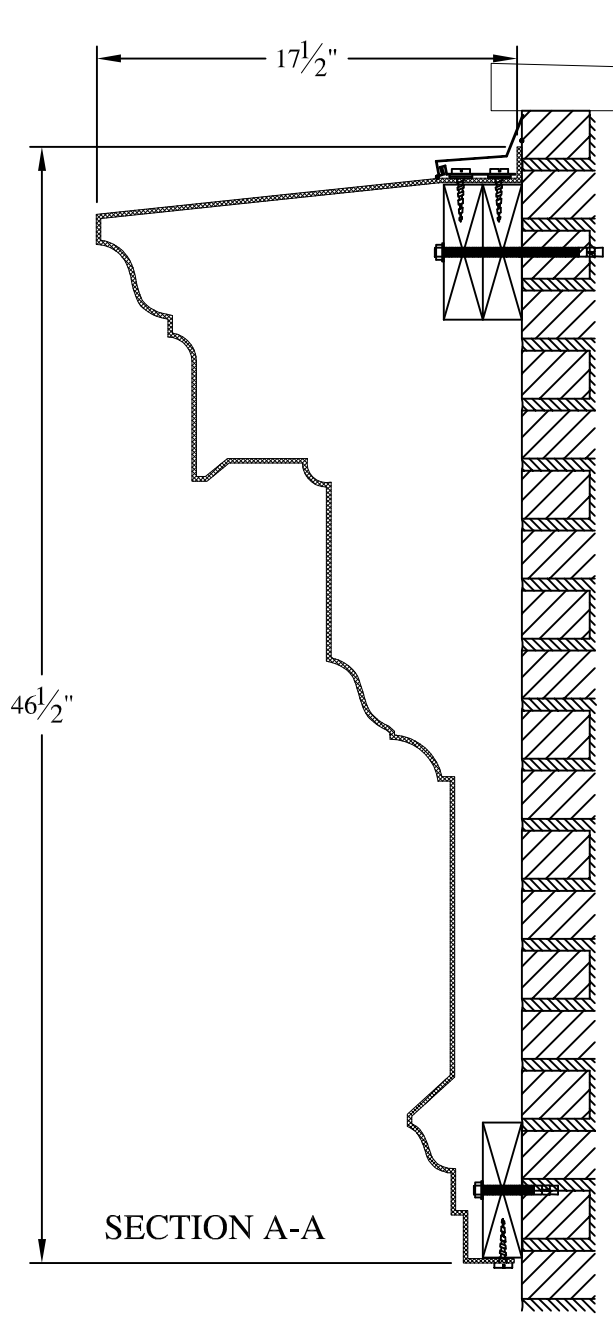
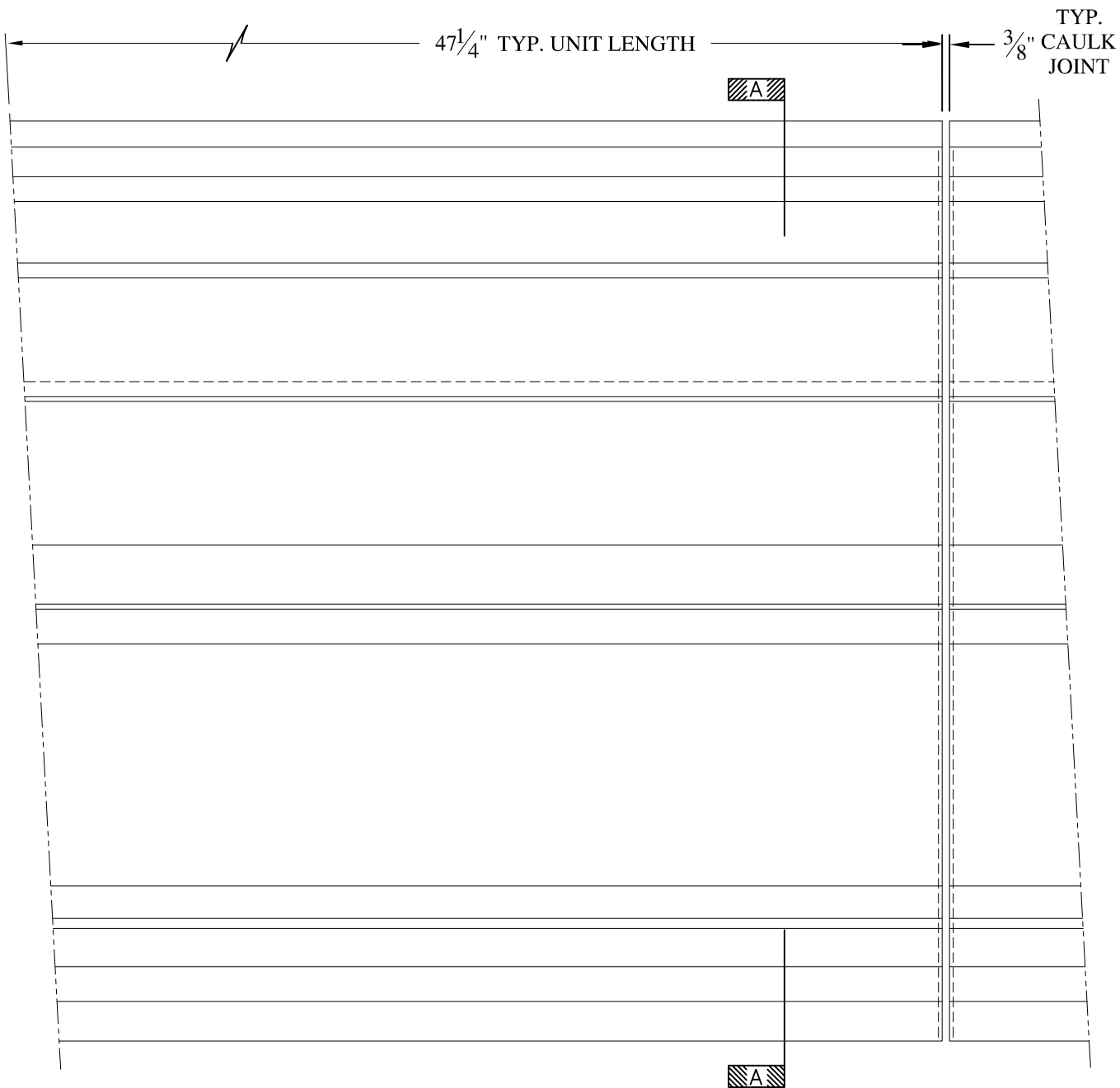

**NOTES:**

- (1) Treated Wood Blocking, Framing, Fasteners Anchors & Installation by others.
- (2) Materials:  
Laminate— Fire Retardent Fiberglass  
Surface— U.V. Resistant Gel Coat
- (3) Typ. Wall Thickness — nom. 3/16"
- (4) Allow 3/8" Spacing for Caulk (by others)

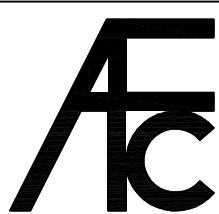

**ARCH FIBERGLASS CORPORATION**

1395 MARCONI BLVD. COPIAGUE, NEW YORK 11726 631-842-4772  
archfiberglass@aol.com

SCALE:  
1/8" = 1"  
DATE:  
12/12/12

**COOPER**  
WALL MOUNT  
TYPICAL SECTION & PARTIAL ELEVATION

DRAWN:   
DRAWING:



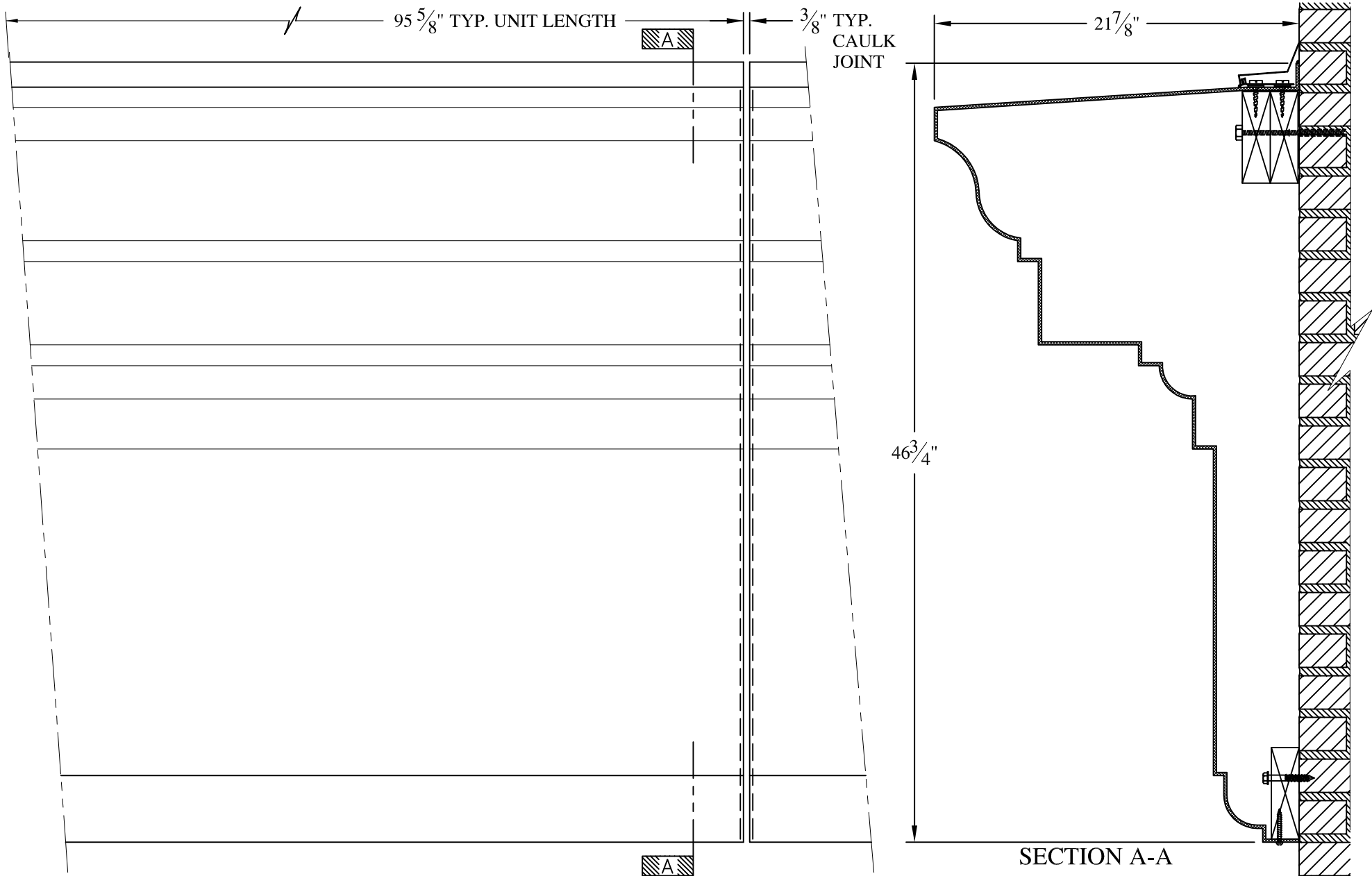

**NOTES:**

- (1) Treated Wood Blocking, Framing, Fasteners Anchors & Installation by others.
- (2) Materials:  
 Laminate— Fire Retardent Fiberglass  
 Surface— U.V. Resistant Gel Coat
- (3) Typ. Wall Thickness – nom. 3/16"
- (4) Allow 3/8" Spacing for Caulk (by others)

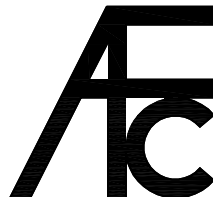

**ARCH FIBERGLASS CORPORATION**

1395 MARCONI BLVD. COPIAGUE, NEW YORK 11726 631-842-4772  
 archfiberglass@aol.com

SCALE:  
 1/8" = 1"  
 DATE:  
 12/12/12

**CASABLANCA UPPER**

WALL MOUNT  
 TYPICAL SECTION & PARTIAL ELEVATION

DRAWN:

DRAWING:

JOB SITE:

CONTRACTOR:

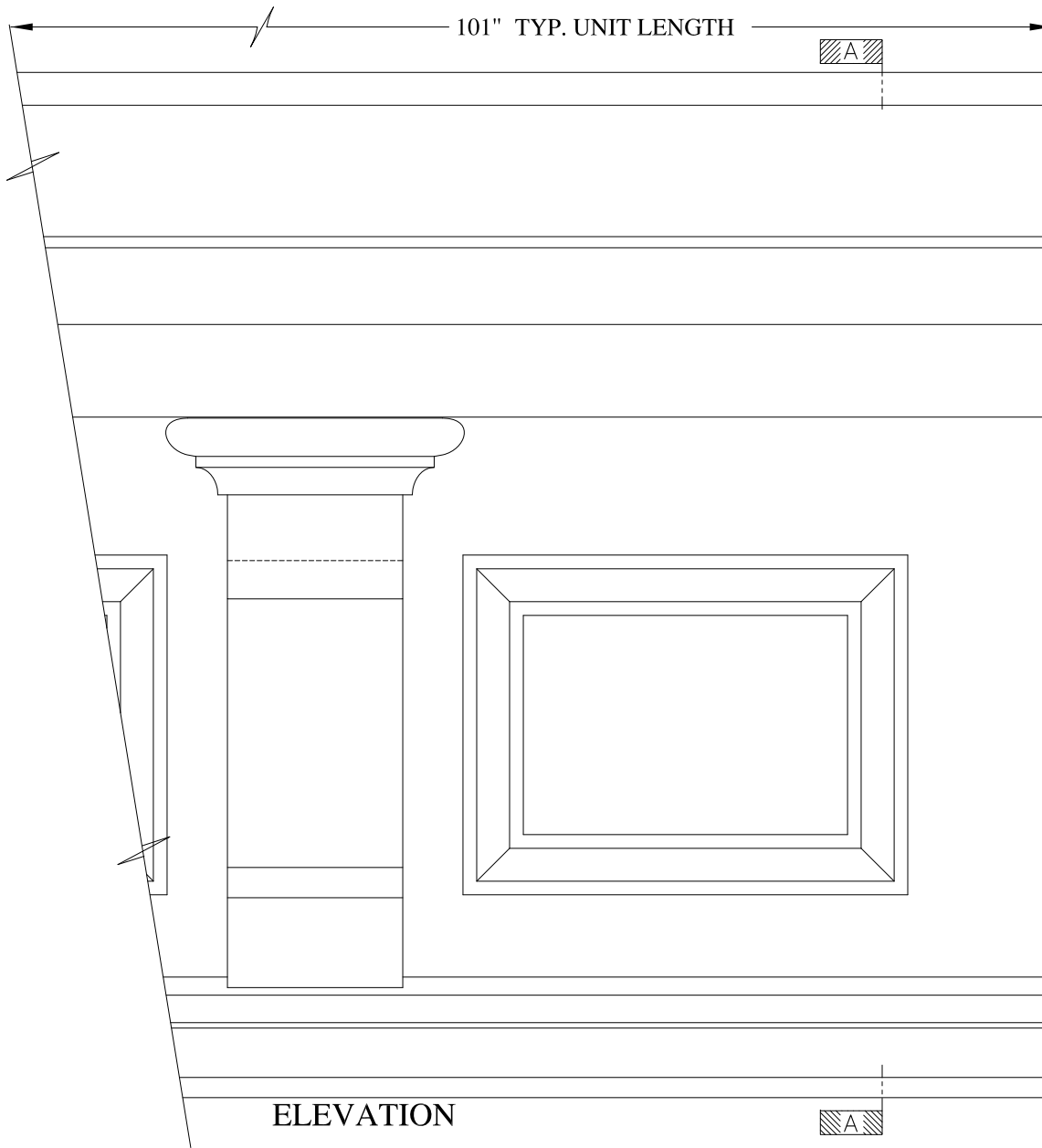

ELEVATION

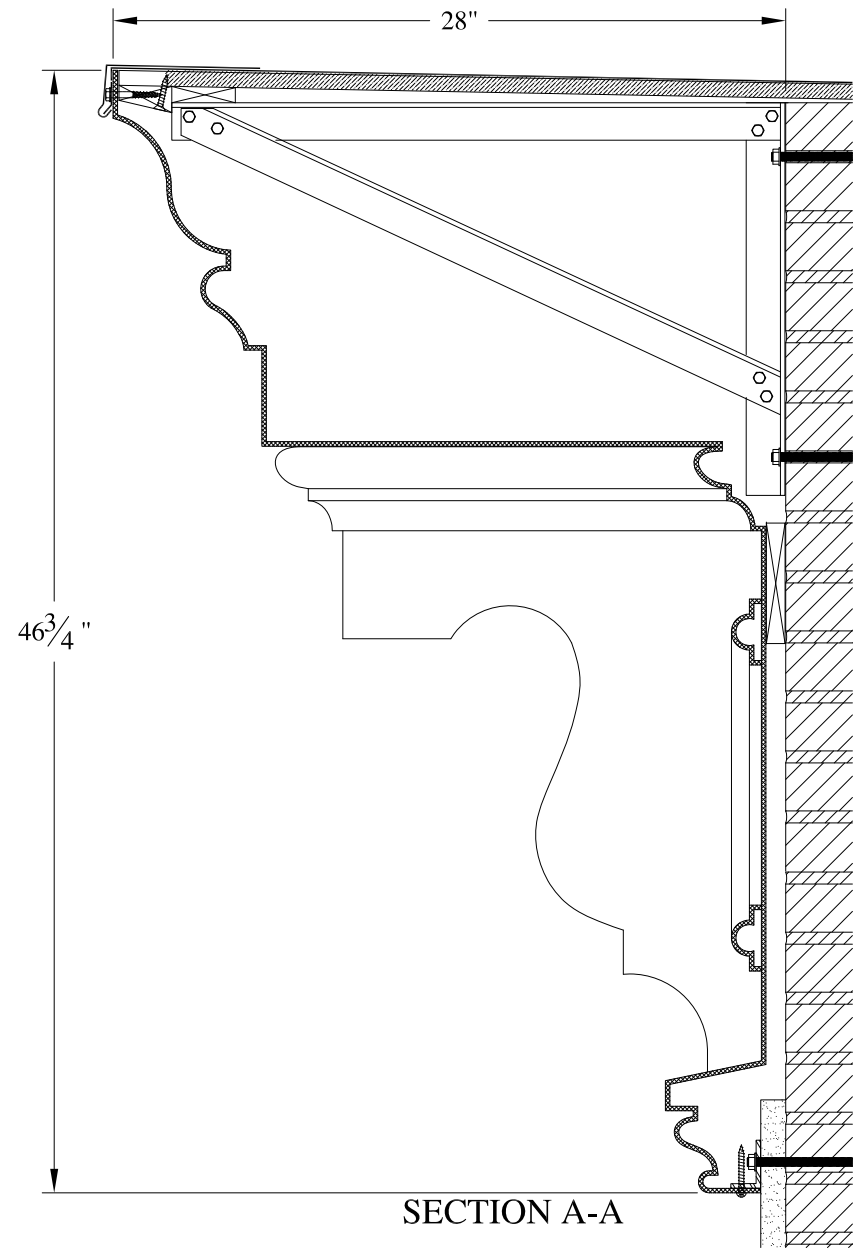

SECTION A-A

**NOTES:**

- (1) Treated Wood Blocking, Framing, Fasteners Anchors & Installation by others.
- (2) Materials:  
Laminate- Fire Retardent Fiberglass  
Surface- U.V. Resistant Gel Coat
- (3) Typ. Wall Thickness - nom. 3/16"
- (4) Allow 3/8" Spacing for Caulk (by others)

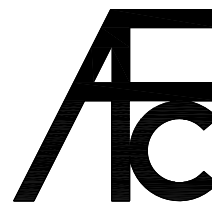

**ARCH FIBERGLASS CORPORATION**

1395 MARCONI BLVD. COPIAGUE, NEW YORK 11726 631-842-4772  
archfiberglass@aol.com

SCALE:  
1/8" = 1"  
DATE:  
12/12/12

**SUMMIT CORNICE**  
HAUNCH MOUNT  
TYPICAL SECTION & PARTIAL ELEVATION

DRAWN:   
DRAWING:

JOB SITE:

CONTRACTOR:

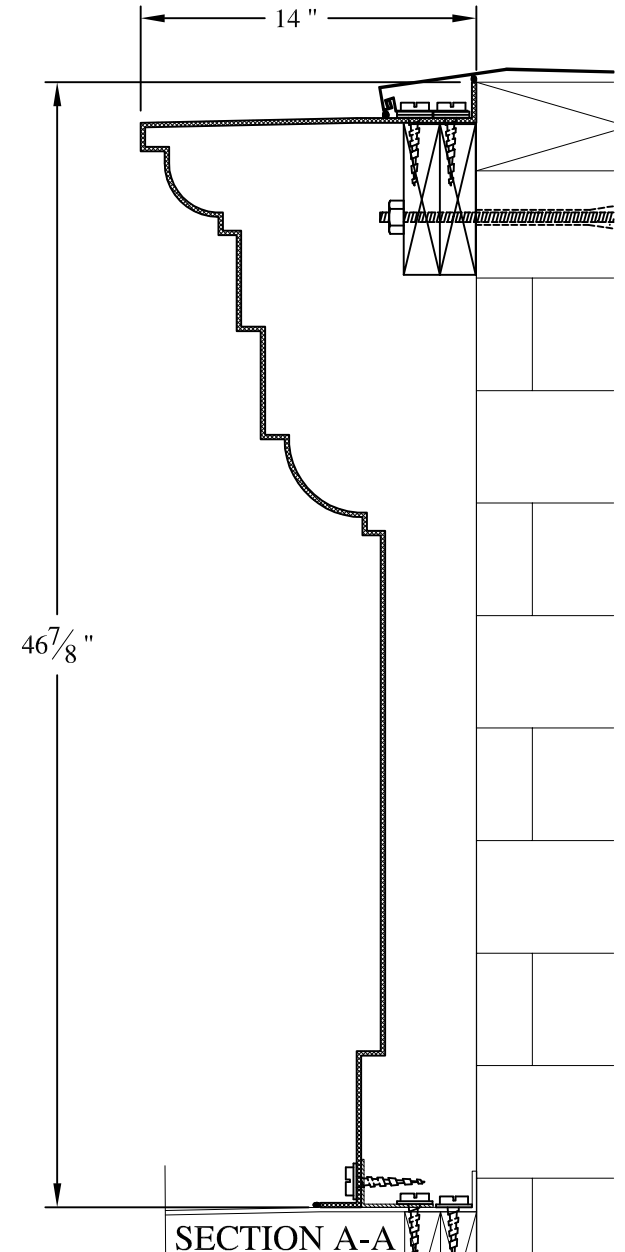
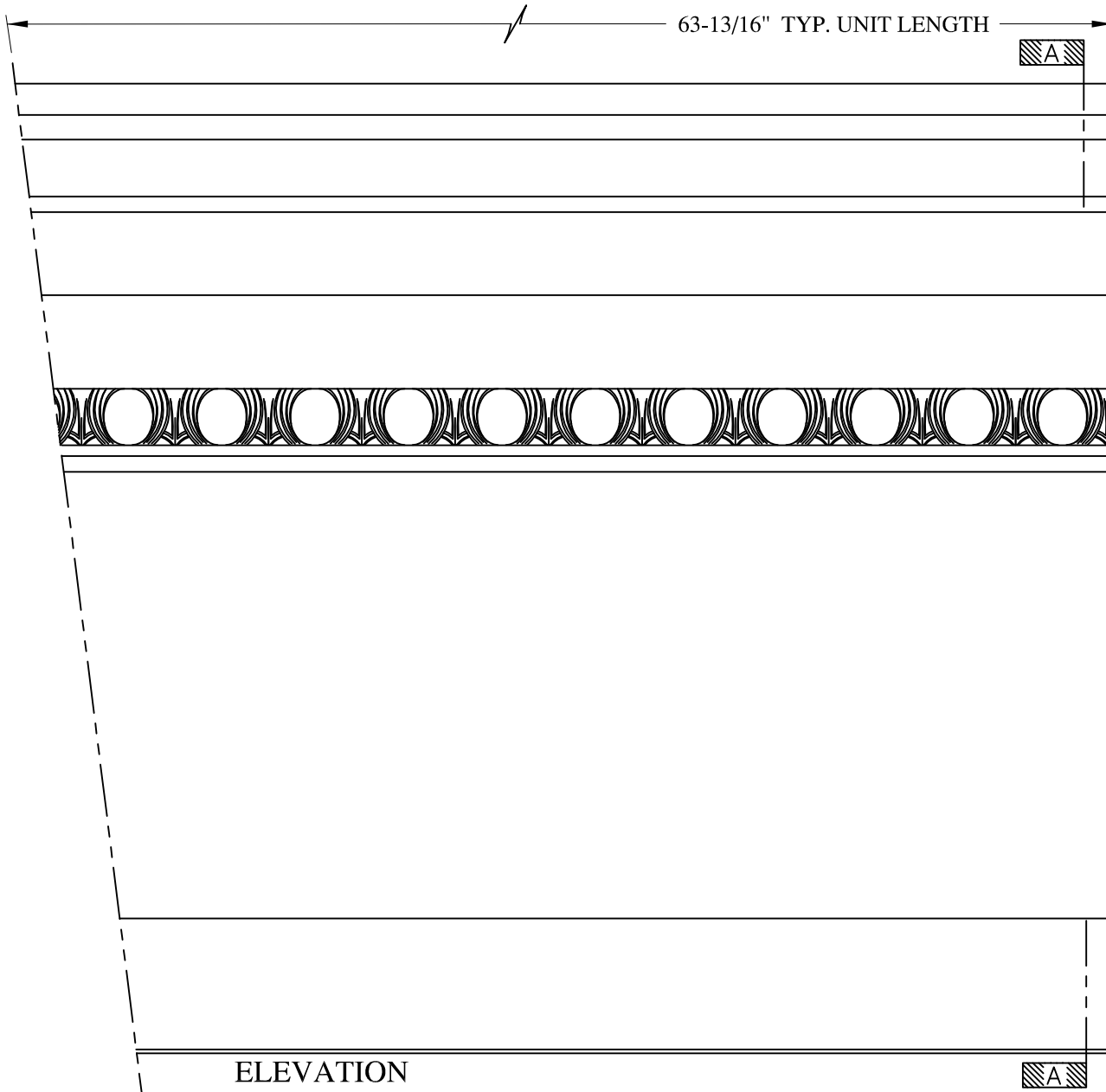

**NOTES:**

- (1) Treated Wood Blocking, Framing, Fasteners Anchors & Installation by others.
- (2) Materials:  
Laminate- Fire Retardent Fiberglass  
Surface- U.V. Resistant Gel Coat
- (3) Typ. Wall Thickness - nom. 3/16"
- (4) Allow 3/8" Spacing for Caulk (by others)

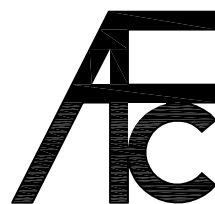

**ARCH FIBERGLASS CORPORATION**

1395 MARCONI BLVD. COPIAGUE, NEW YORK 11726 631-842-4772

archfiberglass@aol.com

SCALE:

1/8" = 1"

DATE:

12/12/12

**BEEKMAN FIREHOUSE UPPER**

WALL MOUNT  
TYPICAL SECTION & PARTIAL ELEVATION

DRAWN:





DRAWING:

JOB SITE:

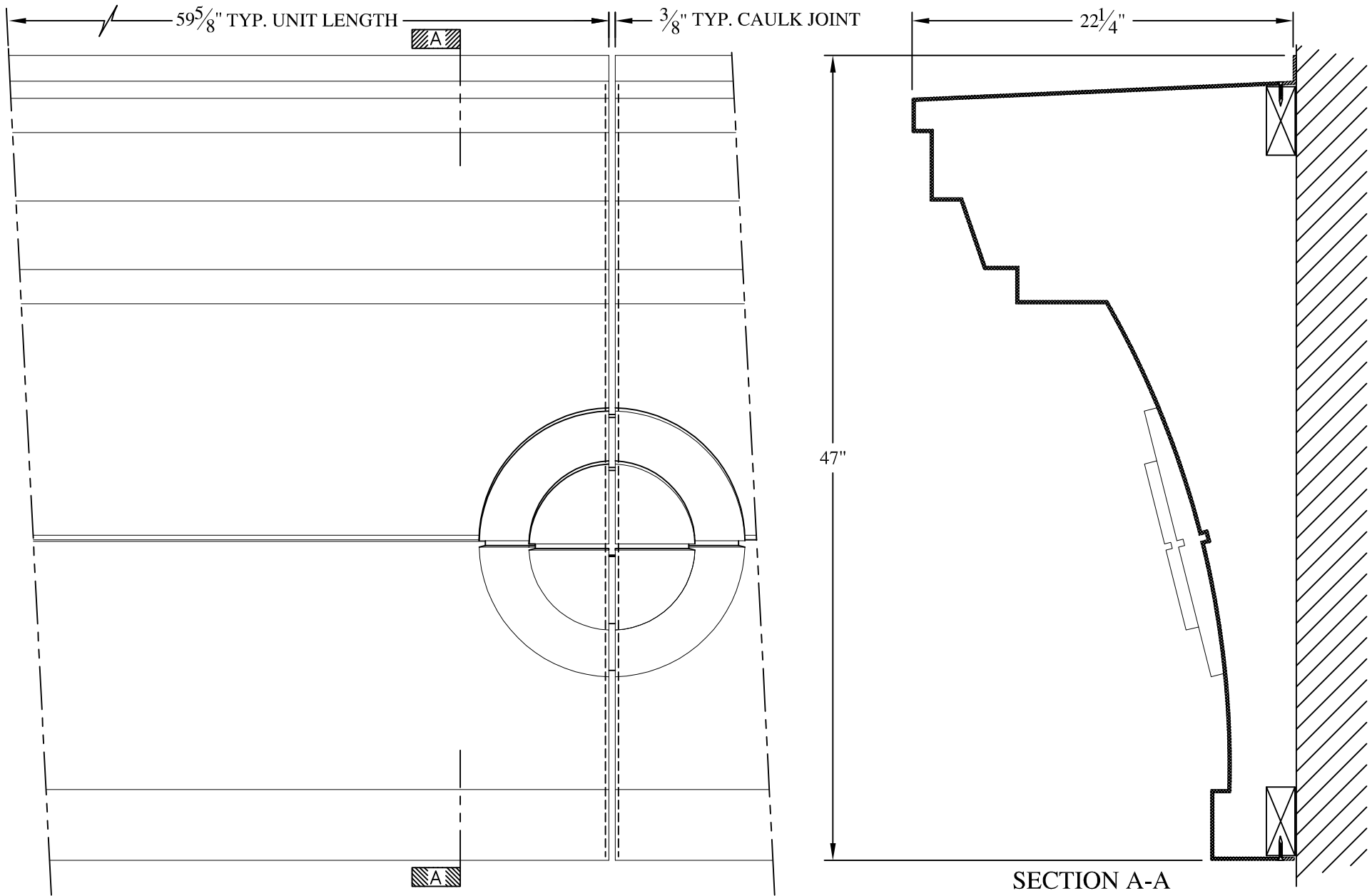
CONTRACTOR:

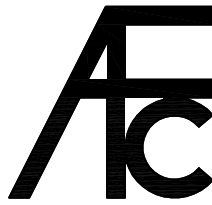

- NOTES:**
- (1) Treated Wood Blocking, Framing, Fasteners Anchors & Installation by others.
  - (2) Materials:  
 Laminate— Fire Retardent Fiberglass  
 Surface— U.V. Resistant Gel Coat
  - (3) Typ. Wall Thickness – nom. 3/16"
  - (4) Allow 3/8" Spacing for Caulk (by others)

	<b>ARCH FIBERGLASS CORPORATION</b> 1395 MARCONI BLVD. COPIAGUE, NEW YORK 11726 631-842-4772 <a href="mailto:archfiberglass@aol.com">archfiberglass@aol.com</a>		DRAWN: 
	SCALE: <b>1/8" = 1"</b>	<b>BUSHWICK</b>	
	DATE: <b>12/12/12</b>	WALL MOUNT TYPICAL SECTION & PARTIAL ELEVATION	
JOB SITE:		CONTRACTOR:	



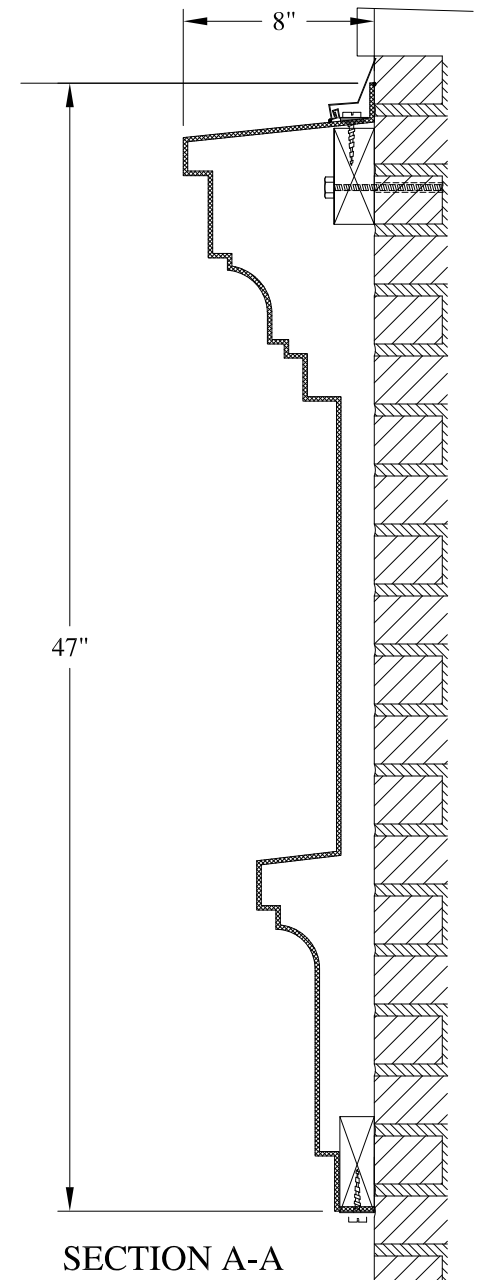
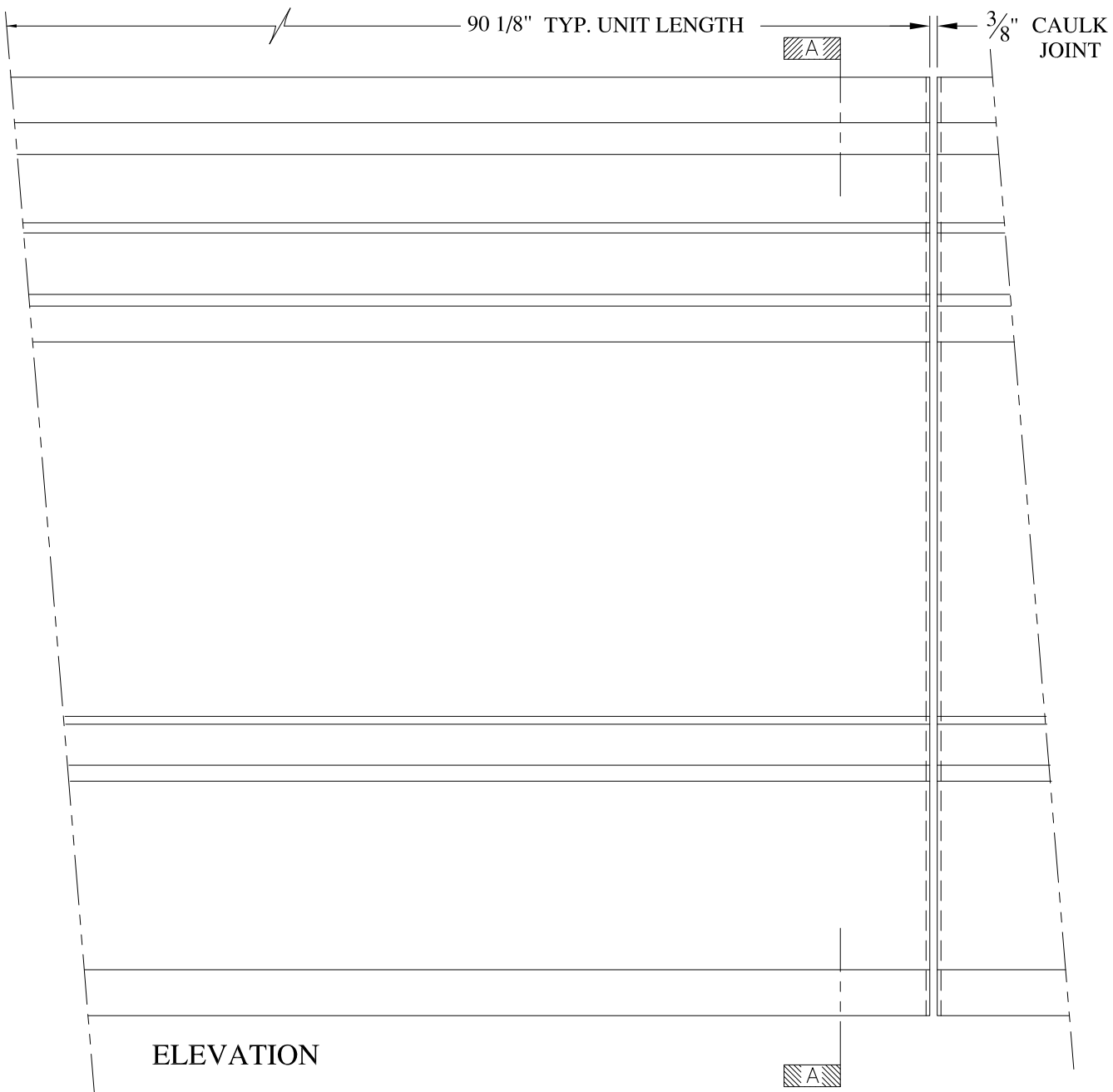

**NOTES:**

- (1) Treated Wood Blocking, Framing, Fasteners Anchors & Installation by others.
- (2) Materials:  
Laminate- Fire Retardent Fiberglass  
Surface- U.V. Resistant Gel Coat
- (3) Typ. Wall Thickness - nom. 3/16"
- (4) Allow 3/8" Spacing for Caulk (by others)

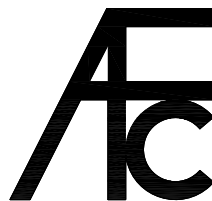

**ARCH FIBERGLASS CORPORATION**

1395 MARCONI BLVD. COPIAGUE, NEW YORK 11726 631-842-4772  
archfiberglass@aol.com

SCALE:  
1/8" = 1"  
DATE:  
12/12/12

**MORTON**  
WALL MOUNT  
TYPICAL SECTION & PARTIAL ELEVATION

DRAWN:   
DRAWING:



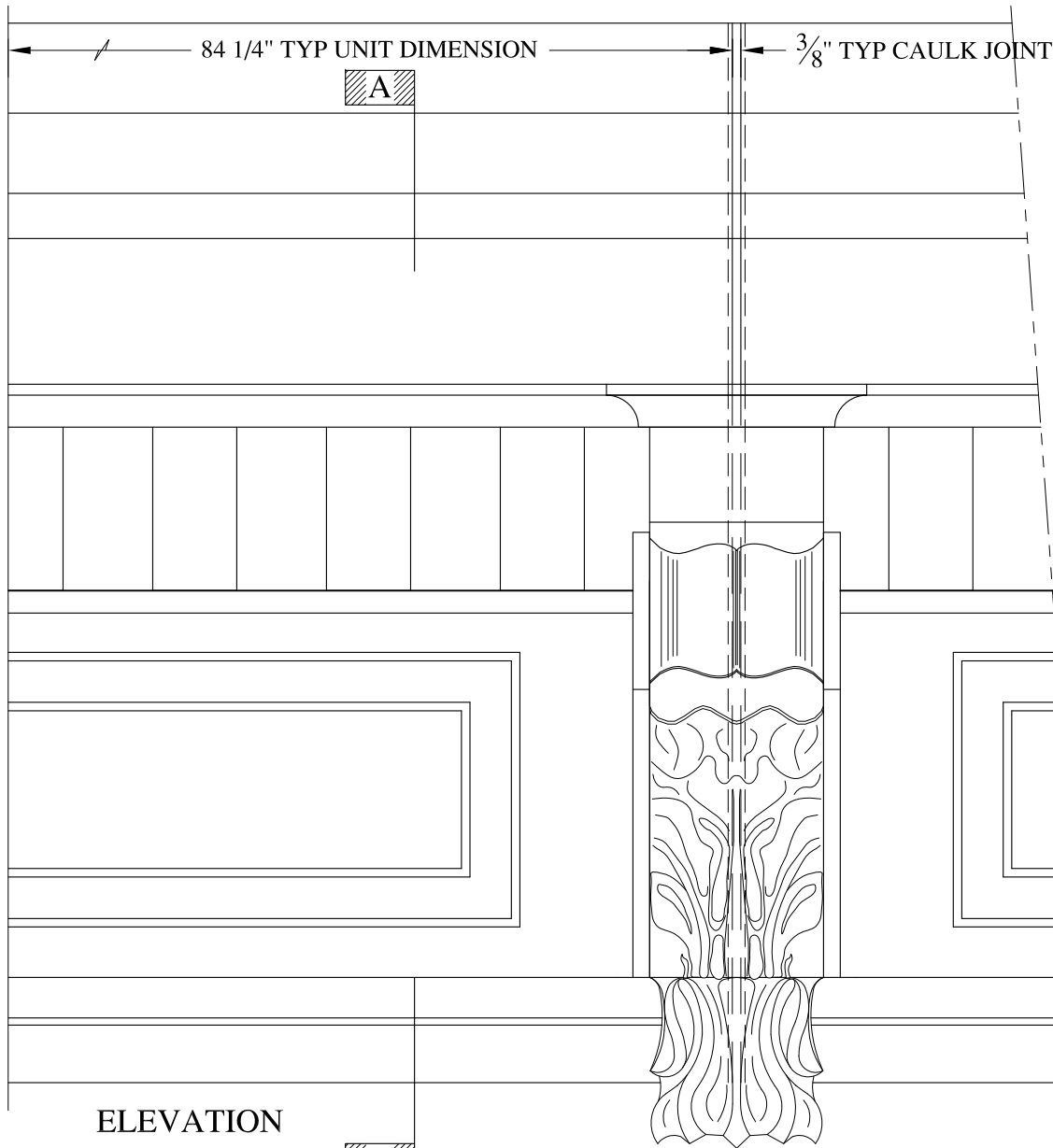

ELEVATION

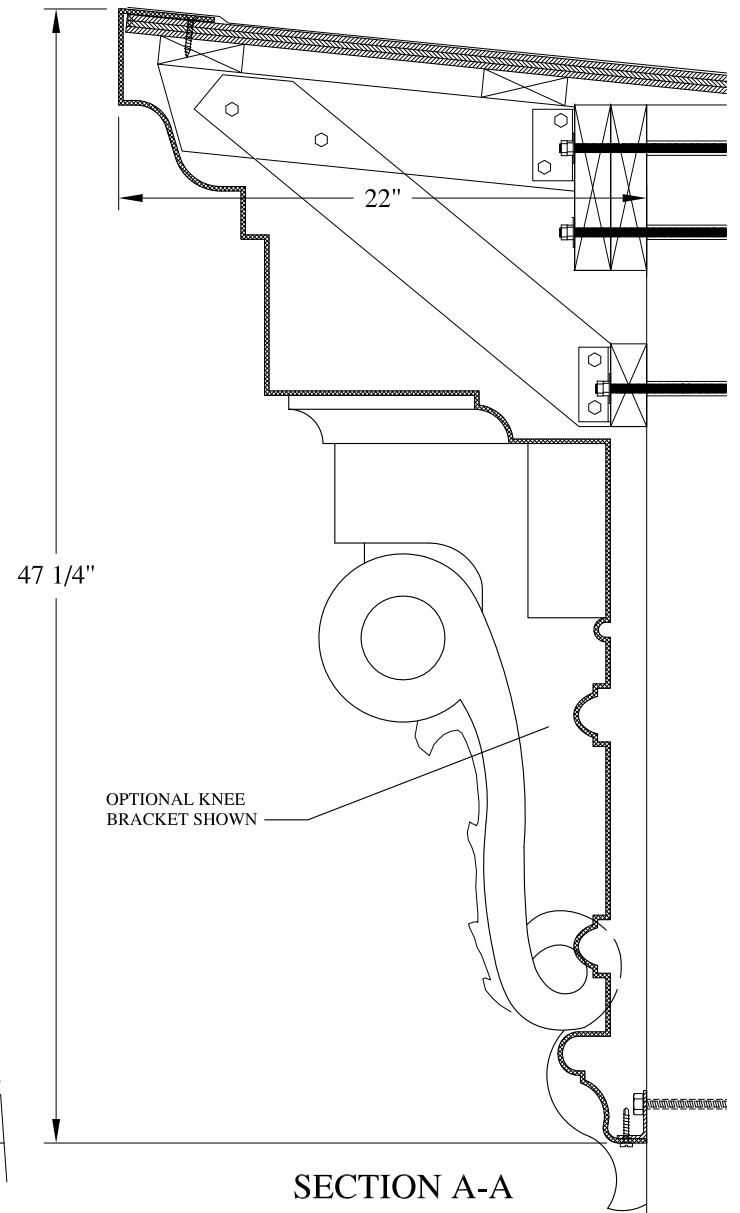

SECTION A-A

NOTES:

- (1) Treated Wood Blocking, Framing, Fasteners Anchors & Installation by others.
- (2) Materials:  
Laminate- Fire Retardent Fiberglass  
Surface- U.V. Resistant Gel Coat
- (3) Typ. Wall Thickness - nom. 3/16"
- (4) Allow 3/8" Spacing for Caulk (by others)

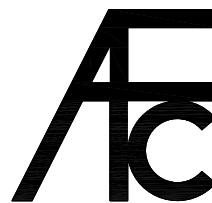

**ARCH FIBERGLASS CORPORATION**

1395 MARCONI BLVD. COPIAGUE, NEW YORK 11726 631-842-4772  
archfiberglass@aol.com

SCALE:  
**1/8" = 1"**  
DATE:  
**12/12/12**

**SECOND PLACE**  
HAUNCH MOUNT  
TYPICAL SECTION & PARTIAL ELEVATION

DRAWN:   
DRAWING:

JOB SITE:

CONTRACTOR:

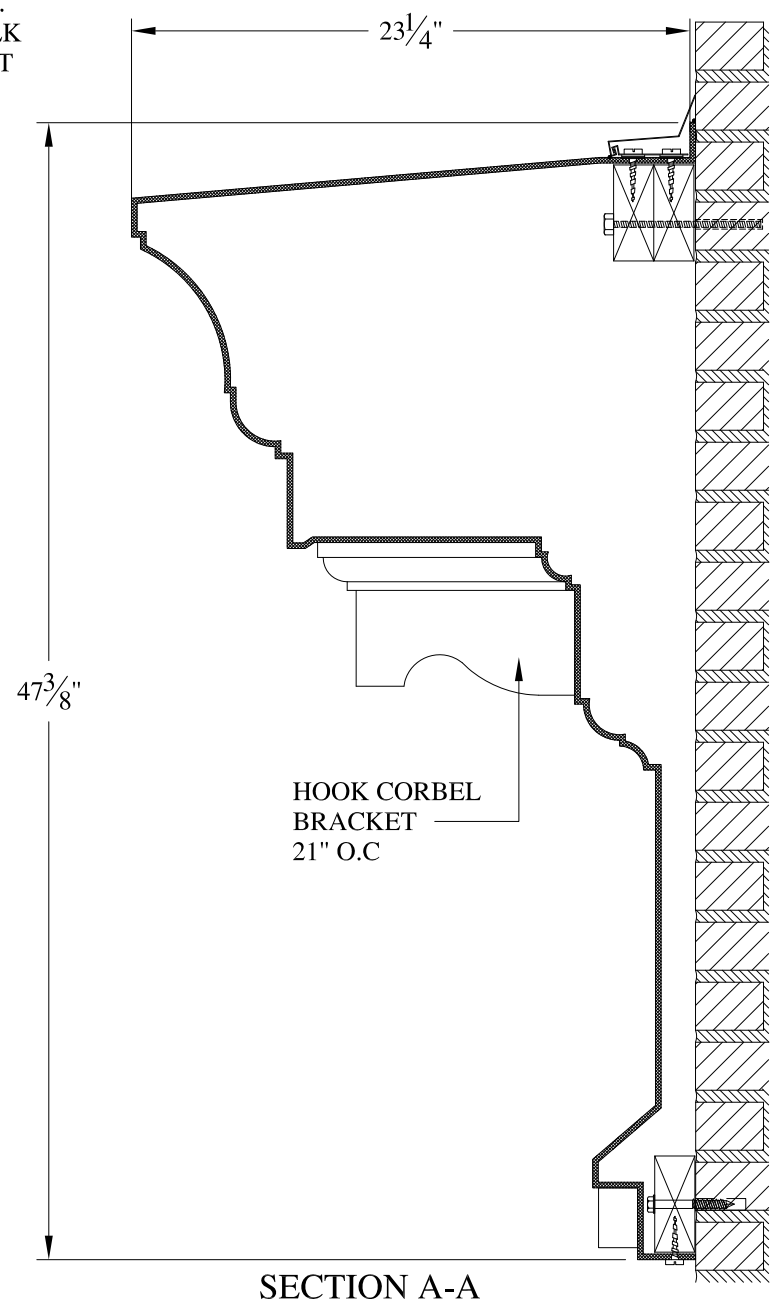
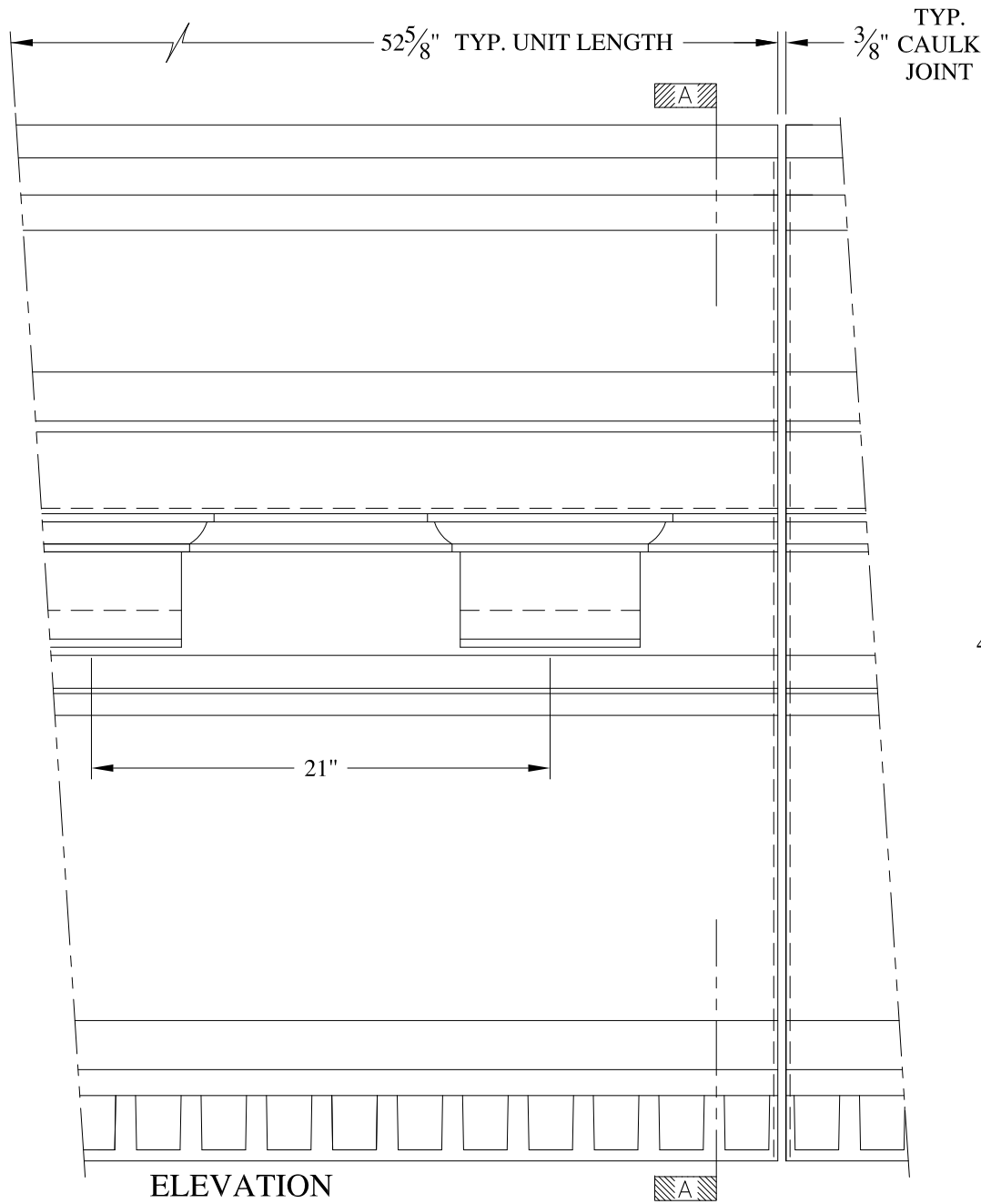

**NOTES:**

- (1) Treated Wood Blocking, Framing, Fasteners Anchors & Installation by others.
- (2) Materials:  
Laminate- Fire Retardent Fiberglass  
Surface- U.V. Resistant Gel Coat
- (3) Typ. Wall Thickness - nom. 3/16"
- (4) Allow 3/8" Spacing for Caulk (by others)

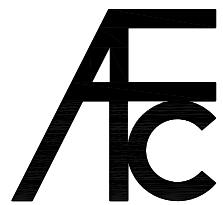



<b>ARCH FIBERGLASS CORPORATION</b>		
1395 MARCONI BLVD. COPIAGUE, NEW YORK 11726 631-842-4772 archfiberglass@aol.com		
SCALE: 1/8" = 1"	<b>MADISON AVENUE</b>	DRAWN:
DATE: 12/12/12	WALL MOUNT TYPICAL SECTION & PARTIAL ELEVATION	DRAWING:

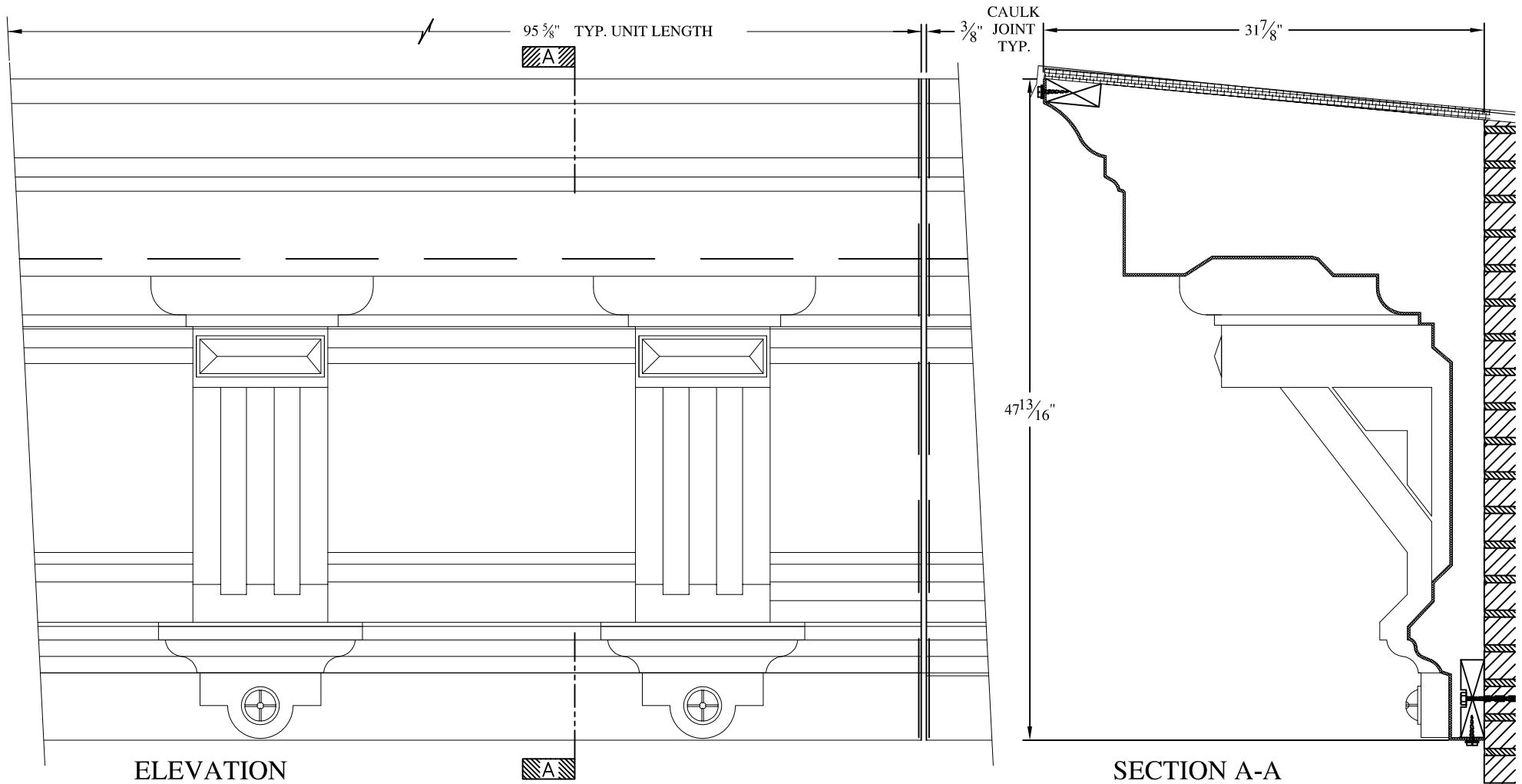

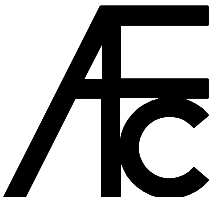

**NOTES:**

- (1) Treated Wood Blocking, Framing, Fasteners Anchors & Installation by others.
- (2) Materials:  
Laminate— Fire Retardent Fiberglass  
Surface— U.V. Resistant Gel Coat
- (3) Typ. Wall Thickness – nom. 3/16"
- (4) Allow 3/8" Spacing for Caulk (by others)

	<b>ARCH FIBERGLASS CORPORATION</b> 1395 MARCONI BLVD. COPIAGUE, NEW YORK 11726 631-842-4772 <a href="mailto:archfiberglass@aol.com">archfiberglass@aol.com</a>		DRAWN: 
	SCALE: 3/32" = 1"	<b>BFC</b> HAUNCH MOUNT TYPICAL SECTION & PARTIAL ELEVATION	
DATE: 12/12/12		JOB SITE: _____ CONTRACTOR: _____	

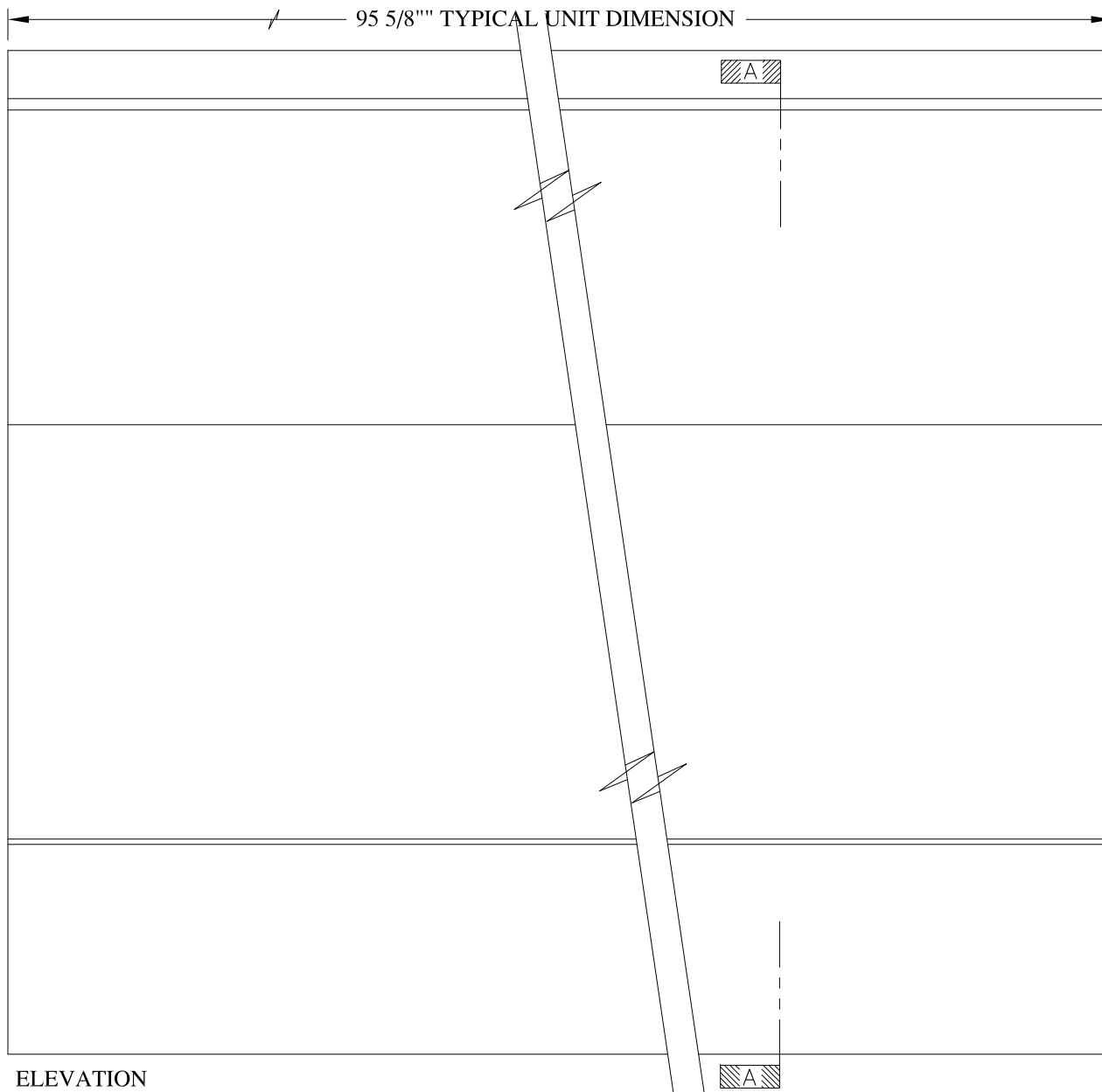

ELEVATION

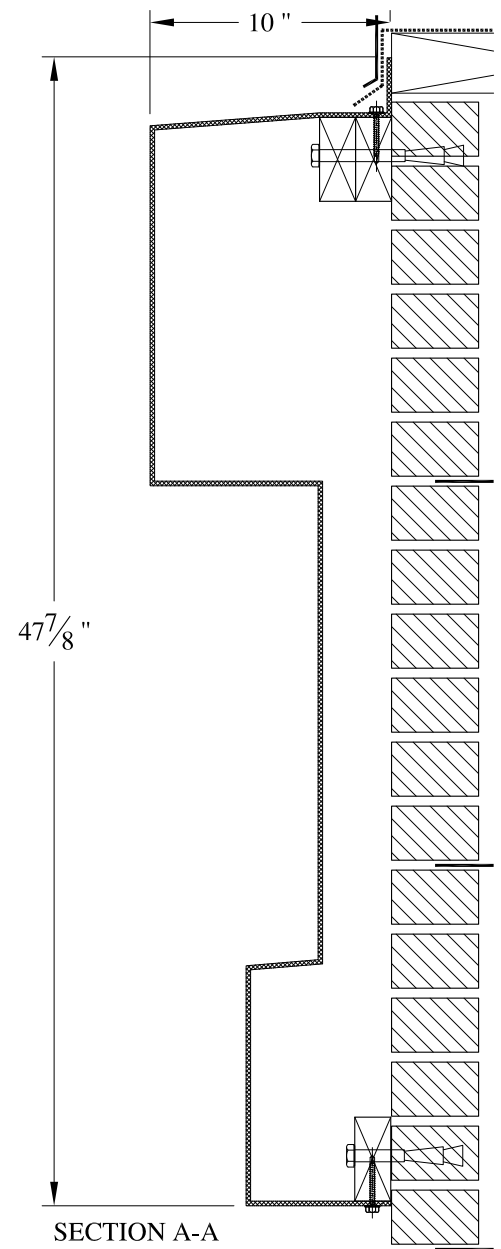

SECTION A-A

**NOTES:**

- (1) Treated Wood Blocking, Framing, Fasteners Anchors & Installation by others.
- (2) Materials:  
Laminate- Fire Retardent Fiberglass  
Surface- U.V. Resistant Gel Coat
- (3) Typ. Wall Thickness - nom. 3/16"
- (4) Allow 3/8" Spacing for Caulk (by others)

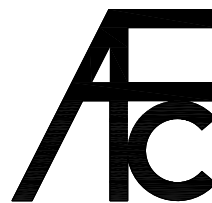

**ARCH FIBERGLASS CORPORATION**

1395 MARCONI BLVD. COPIAGUE, NEW YORK 11726 631-842-4772  
archfiberglass@aol.com

SCALE:  
**1/8" = 1"**  
DATE:  
**12/12/12**

**PUTNAM CORNICE**  
WALL MOUNT  
TYPICAL SECTION & PARTIAL ELEVATION

DRAWN:   
DRAWING:

JOB SITE:

CONTRACTOR:

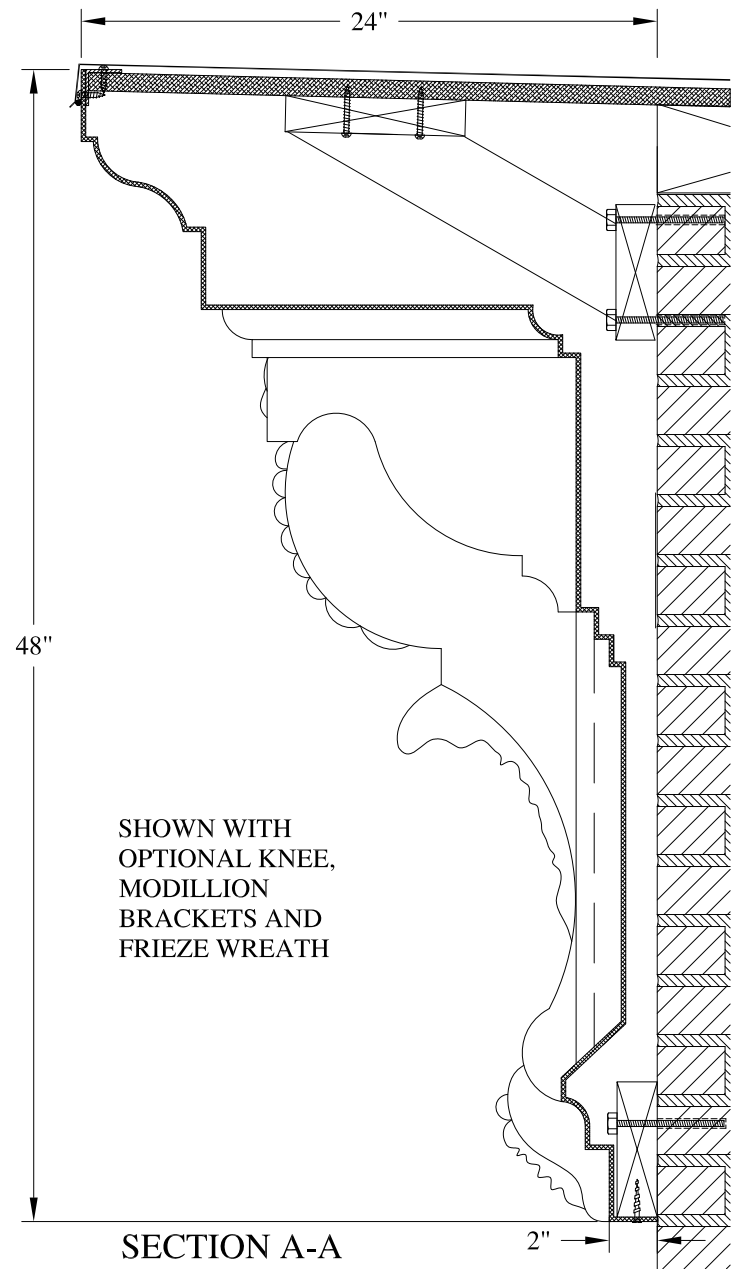
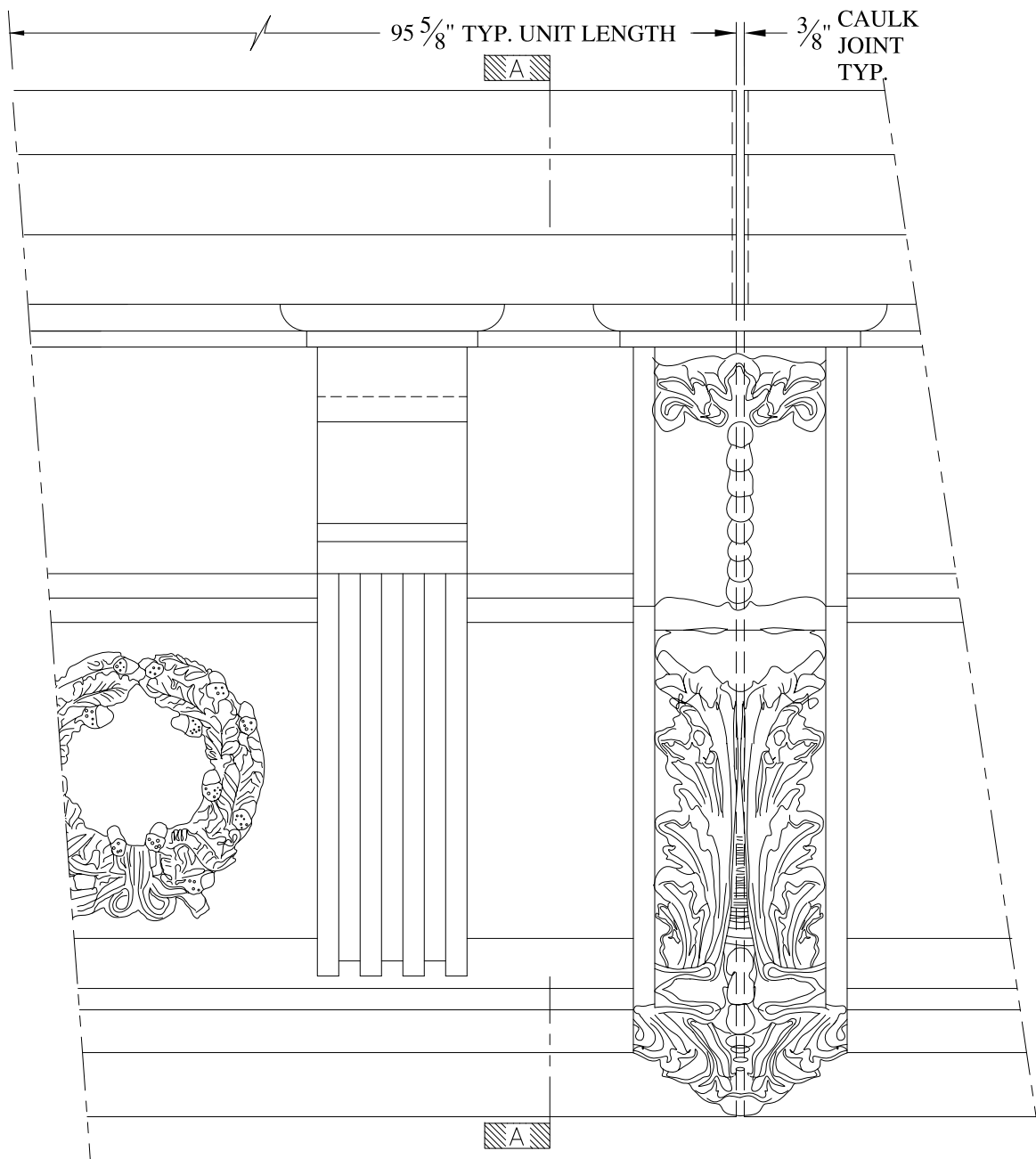

**NOTES:**

- (1) Treated Wood Blocking, Framing, Fasteners Anchors & Installation by others.
- (2) Materials:  
Laminate- Fire Retardent Fiberglass  
Surface- U.V. Resistant Gel Coat
- (3) Typ. Wall Thickness - nom. 3/16"
- (4) Allow 3/8" Spacing for Caulk (by others)

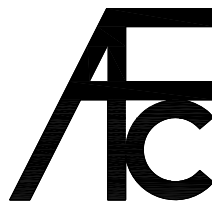

**ARCH FIBERGLASS CORPORATION**

1395 MARCONI BLVD. COPIAGUE, NEW YORK 11726 631-842-4772

archfiberglass@aol.com

SCALE:  
1/8" = 1"

DATE:  
12/12/12

287 MLK DRIVE

HAUNCH MOUNT  
TYPICAL SECTION & PARTIAL ELEVATION

DRAWN:  

DRAWING:

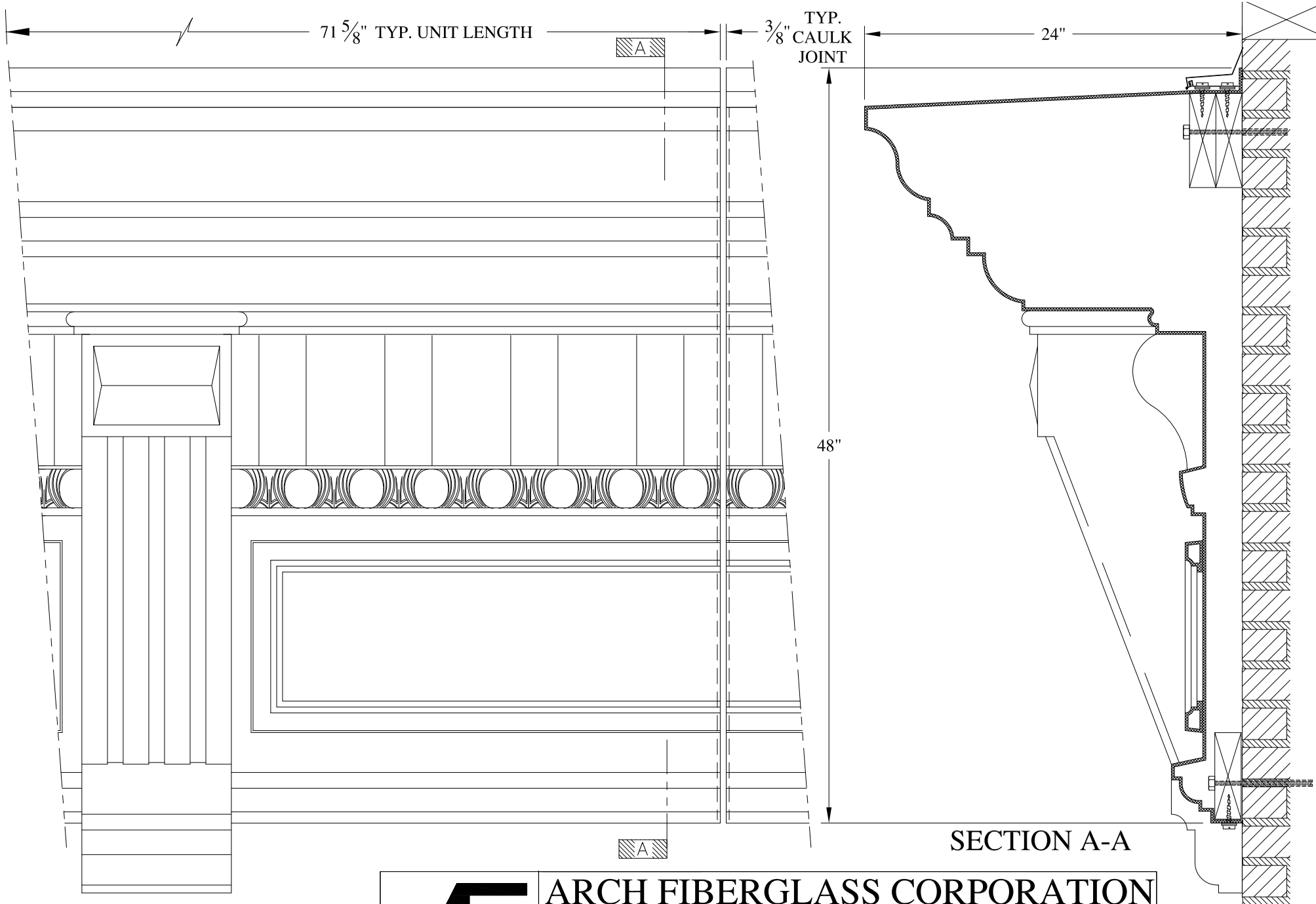

**NOTES:**

- (1) Treated Wood Blocking, Framing, Fasteners Anchors & Installation by others.
- (2) Materials: Laminate- Fire Retardent Fiberglass Surface- U.V. Resistant Gel Coat
- (3) Typ. Wall Thickness - nom. 3/16"
- (4) Allow 3/8" Spacing for Caulk (by others)

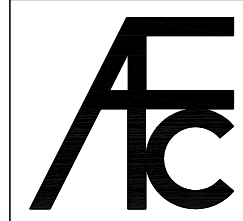

**ARCH FIBERGLASS CORPORATION**

1395 MARCONI BLVD. COPIAGUE, NEW YORK 11726 631-842-4772

archfiberglass@aol.com

SCALE:  
1/8" = 1"  
DATE:  
12/12/12

305 DEGRAW STREET

WALL MOUNT  
TYPICAL SECTION & PARTIAL ELEVATION

DRAWN:   
DRAWING:

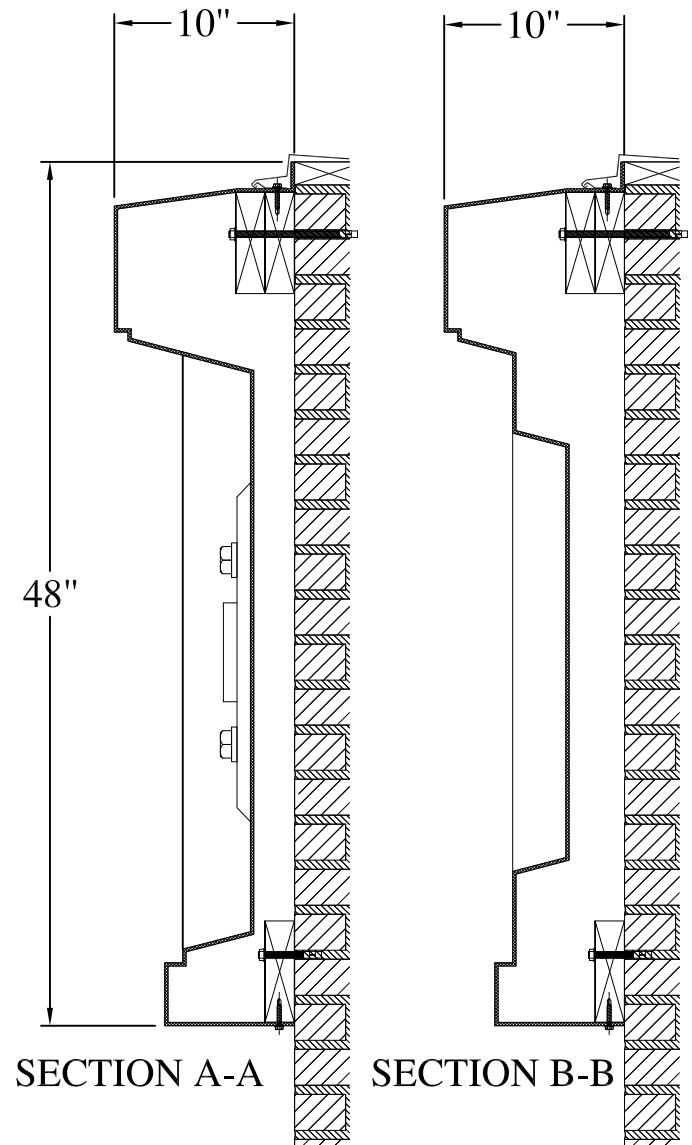
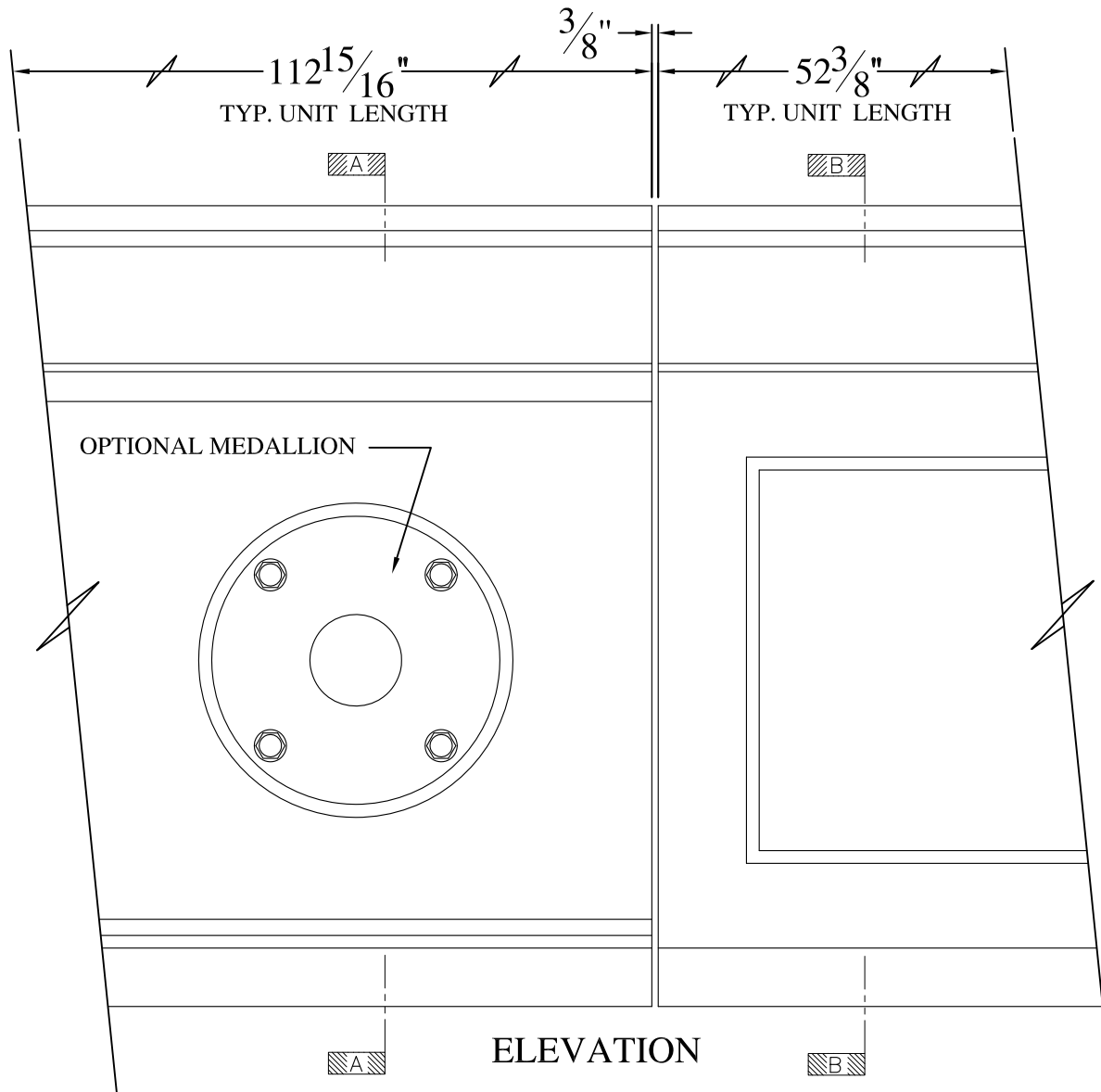

**NOTES:**

- (1) Treated Wood Blocking, Framing, Fasteners Anchors & Installation by others.
- (2) Materials:  
Laminate- Fire Retardent Fiberglass  
Surface- U.V. Resistant Gel Coat
- (3) Typ. Wall Thickness - nom. 3/16"
- (4) Allow 3/8" Spacing for Caulk (by others)

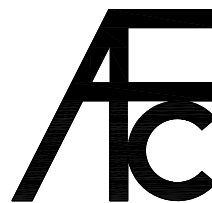

**ARCH FIBERGLASS CORPORATION**

1395 MARCONI BLVD. COPIAGUE, NEW YORK 11726 631-842-4772  
archfiberglass@aol.com

SCALE:  
3/32" = 1"  
DATE:  
12/12/12

**ALPHA CORNICES**  
WALL MOUNT  
TYPICAL SECTION & PARTIAL ELEVATION

DRAWN:   
DRAWING:

JOB SITE:



CONTRACTOR:

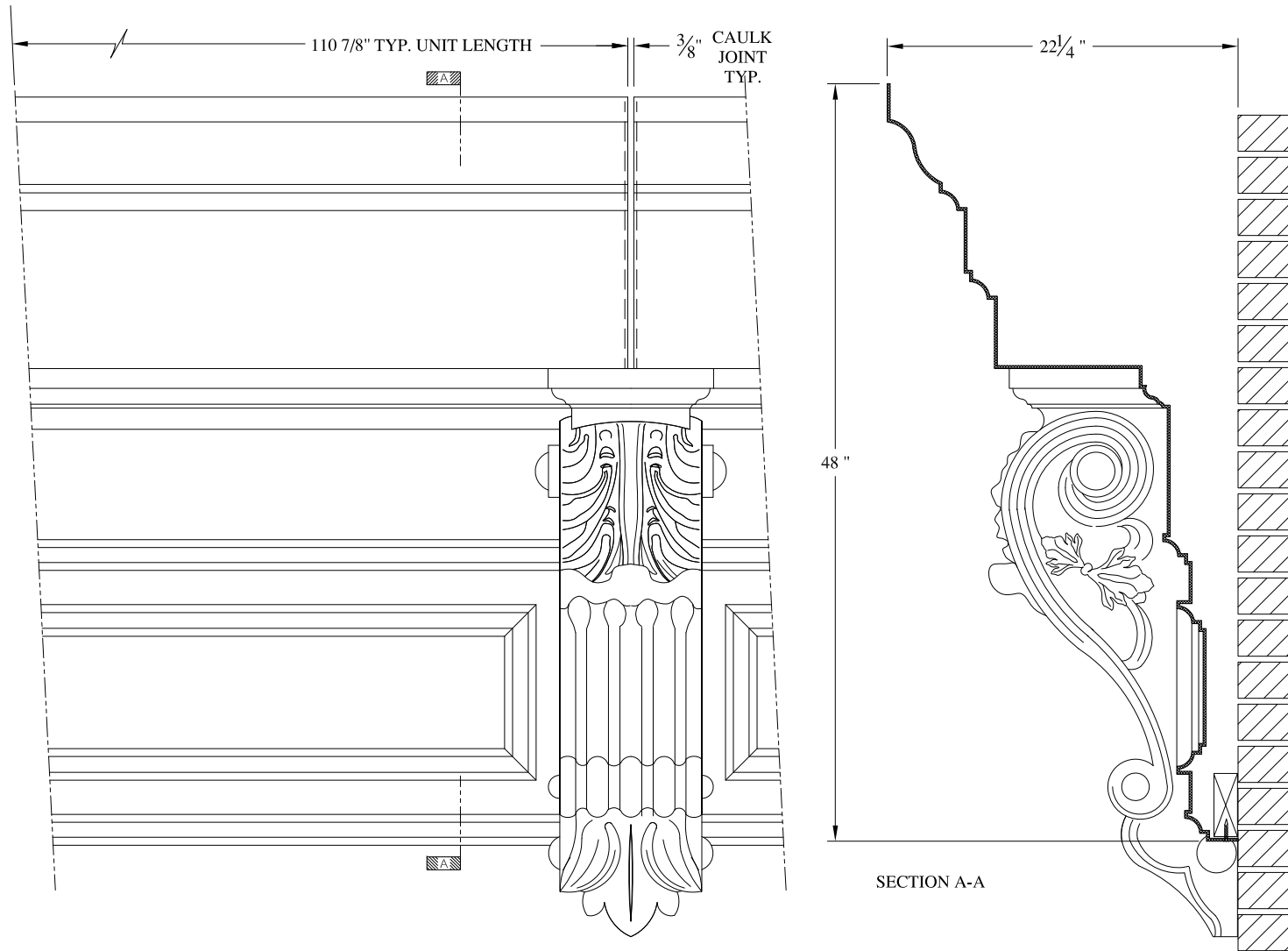

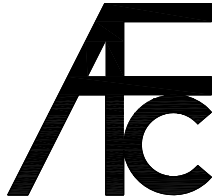

**NOTES:**

- (1) Treated Wood Blocking, Framing, Fasteners Anchors & Installation by others.
- (2) Materials:  
Laminate- Fire Retardent Fiberglass  
Surface- U.V. Resistant Gel Coat
- (3) Typ. Wall Thickness - nom. 3/16"
- (4) Allow 3/8" Spacing for Caulk (by others)

	<h2 style="margin: 0;">ARCH FIBERGLASS CORPORATION</h2> <p style="margin: 0; font-size: small;">1395 MARCONI BLVD. COPIAGUE, NEW YORK 11726 631-842-4772 archfiberglass@aol.com</p>		<p style="margin: 0; font-size: x-small;">DRAWN: </p>
	SCALE:	3/32" = 1"	<h3 style="margin: 0;">ATLANTIC 48</h3> <p style="margin: 0; font-size: x-small;">FRAME MOUNT TYPICAL SECTION &amp; PARTIAL ELEVATION</p>
DATE:	12/12/12		
JOB SITE:		CONTRACTOR:	





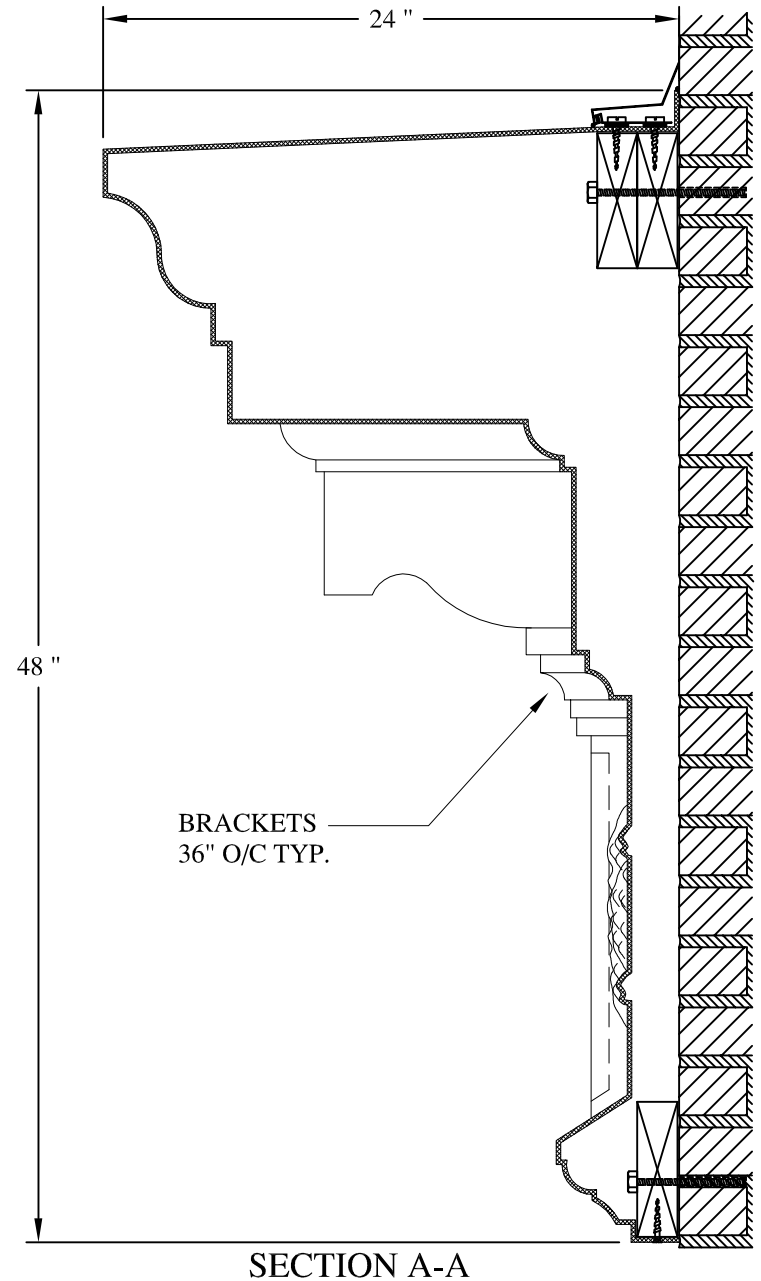
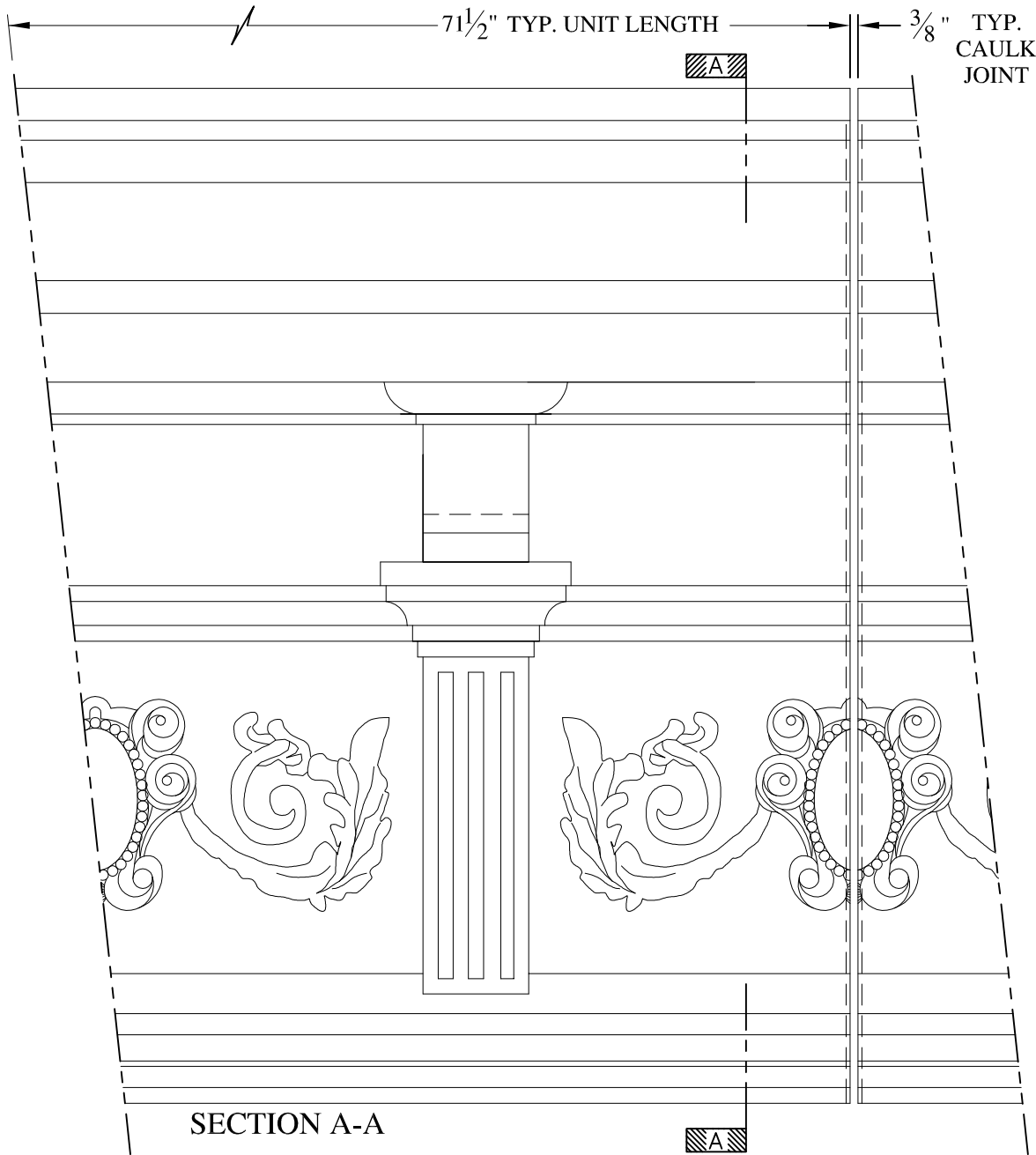

**NOTES:**

- (1) Treated Wood Blocking, Framing, Fasteners Anchors & Installation by others.
- (2) Materials:  
Laminate— Fire Retardent Fiberglass  
Surface— U.V. Resistant Gel Coat
- (3) Typ. Wall Thickness — nom. 3/16"
- (4) Allow 3/8" Spacing for Caulk (by others)

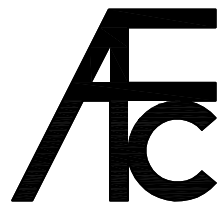

**ARCH FIBERGLASS CORPORATION**

1395 MARCONI BLVD. COPIAGUE, NEW YORK 11726 631-842-4772  
archfiberglass@aol.com

SCALE:  
1/8" = 1"  
DATE:  
12/12/12

**CAROLINE**  
WALL MOUNT  
TYPICAL SECTION & PARTIAL ELEVATION

DRAWN:   
DRAWING:



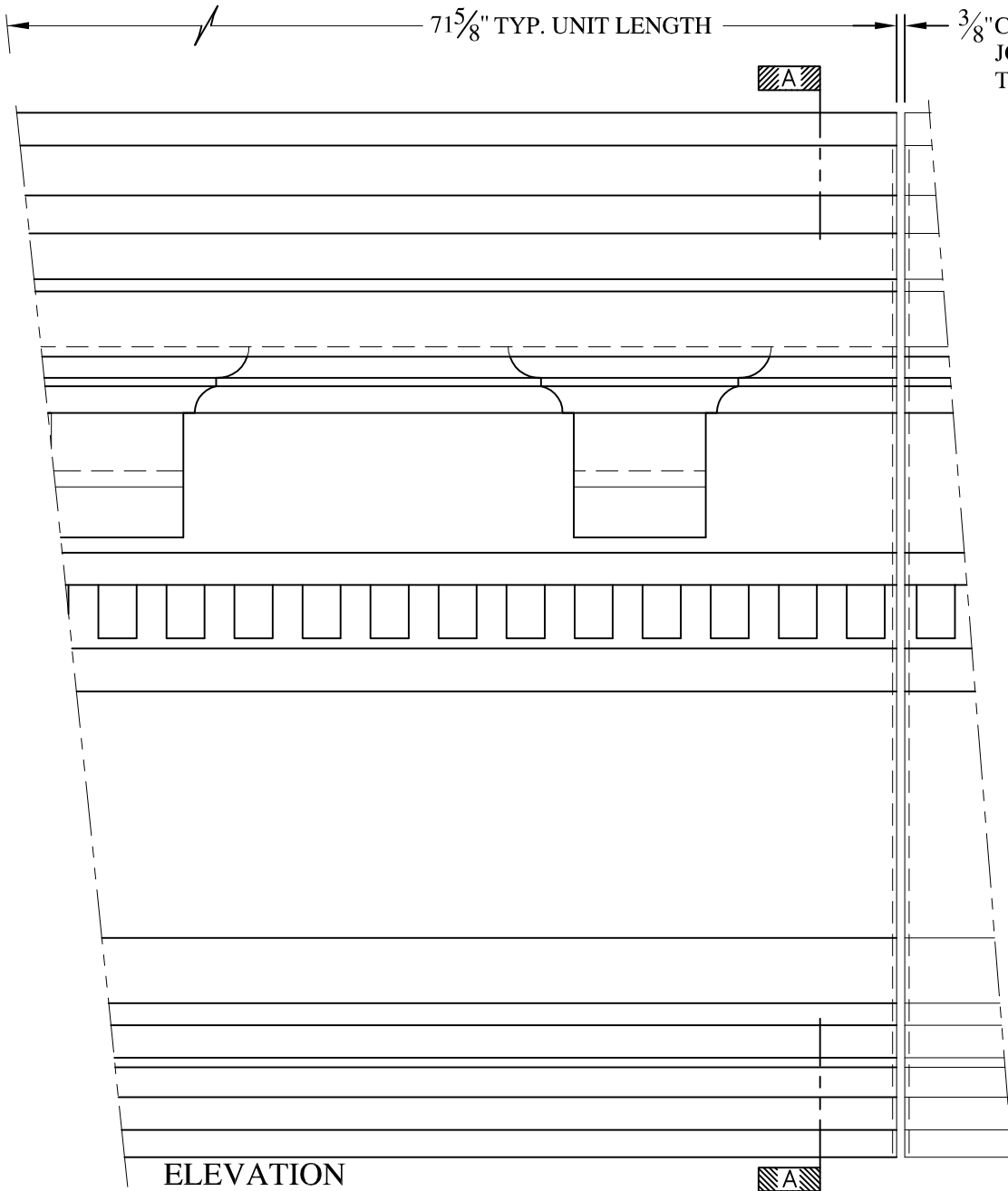

ELEVATION

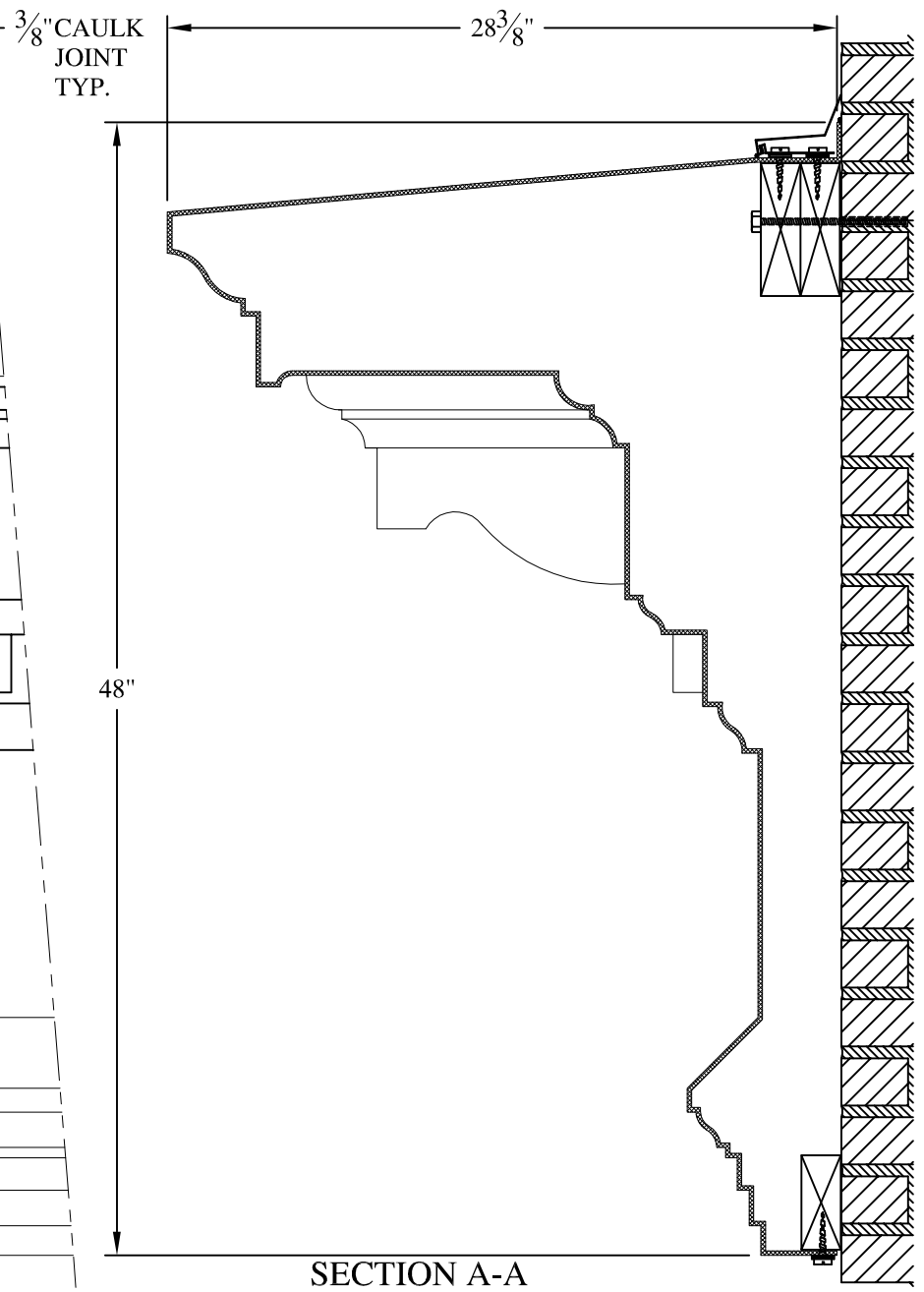

SECTION A-A

**NOTES:**

- (1) Treated Wood Blocking, Framing, Fasteners Anchors & Installation by others.
- (2) Materials:  
Laminate- Fire Retardent Fiberglass  
Surface- U.V. Resistant Gel Coat
- (3) Typ. Wall Thickness - nom. 3/16"
- (4) Allow 3/8" Spacing for Caulk (by others)

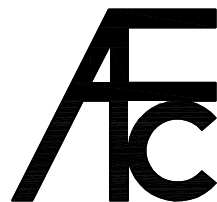

**ARCH FIBERGLASS CORPORATION**

1395 MARCONI BLVD. COPIAGUE, NEW YORK 11726 631-842-4772  
archfiberglass@aol.com

SCALE:  
1/8" = 1"

DATE:  
12/12/12

**FULTON MAJOR**

WALL MOUNT  
TYPICAL SECTION & PARTIAL ELEVATION

DRAWN: 

DRAWING:

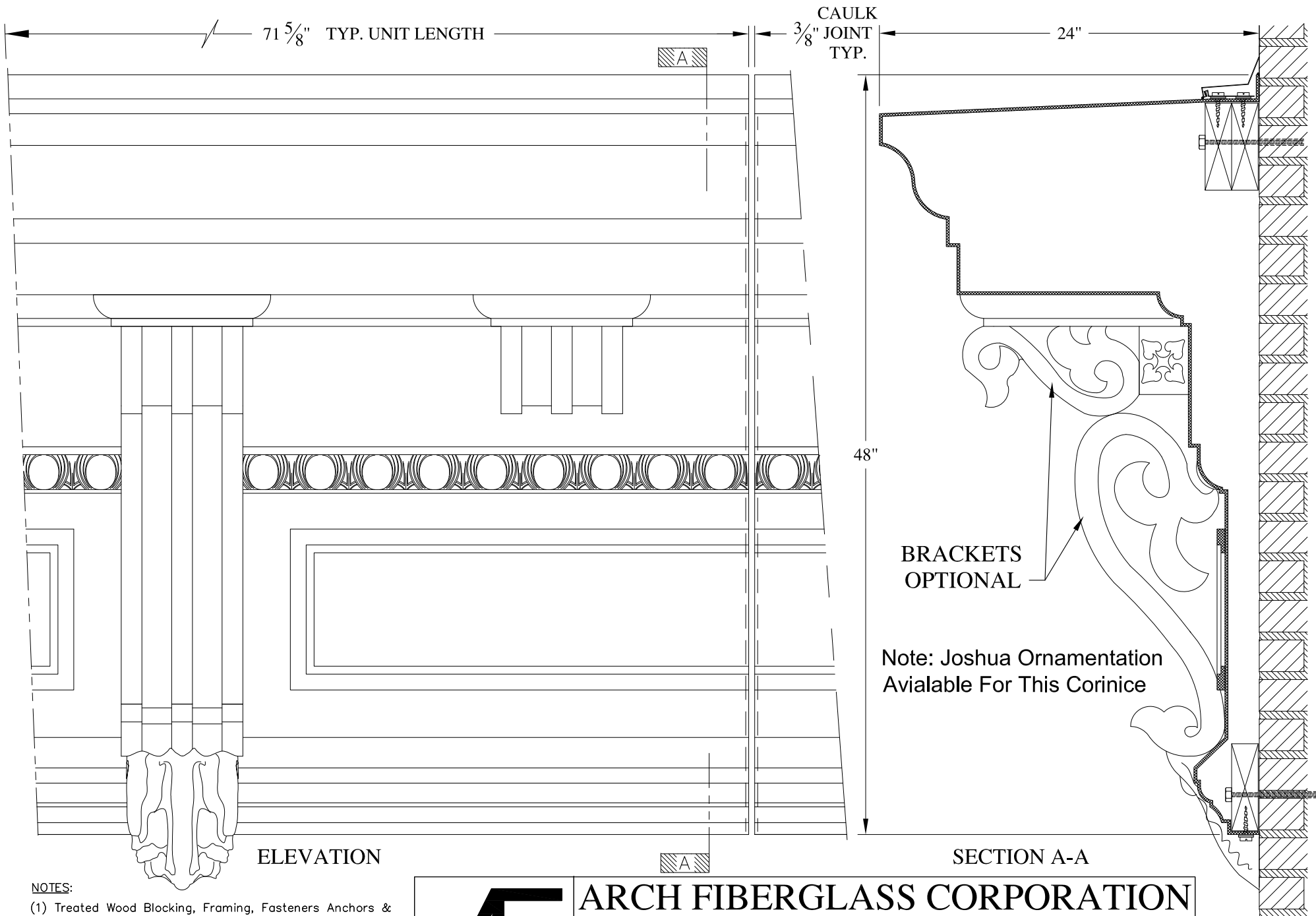

ELEVATION

SECTION A-A

- NOTES:**
- (1) Treated Wood Blocking, Framing, Fasteners Anchors & Installation by others.
  - (2) Materials:  
Laminate- Fire Retardent Fiberglass  
Surface- U.V. Resistant Gel Coat
  - (3) Typ. Wall Thickness - nom. 3/16"
  - (4) Allow 3/8" Spacing for Caulk (by others)

	<h2 style="margin: 0;">ARCH FIBERGLASS CORPORATION</h2> <p style="font-size: small; margin: 0;">1395 MARCONI BLVD. COPIAGUE, NEW YORK 11726 631-842-4772 archfiberglass@aol.com</p>		<p style="font-size: x-small; margin: 0;">DRAWN:</p>
	<p style="font-size: x-small; margin: 0;">SCALE:</p> <p style="font-size: large; margin: 0;">1/8" = 1"</p>	<p style="font-size: large; margin: 0;">HENRY</p> <p style="font-size: x-small; margin: 0;">WALL MOUNT TYPICAL SECTION &amp; PARTIAL ELEVATION</p>	<p style="font-size: x-small; margin: 0;">DRAWING:</p>
<p style="font-size: x-small; margin: 0;">DATE:</p> <p style="font-size: large; margin: 0;">12/12/12</p>			

BRACKETS  
OPTIONAL

Note: Joshua Ornamentation  
Avalable For This Corinice

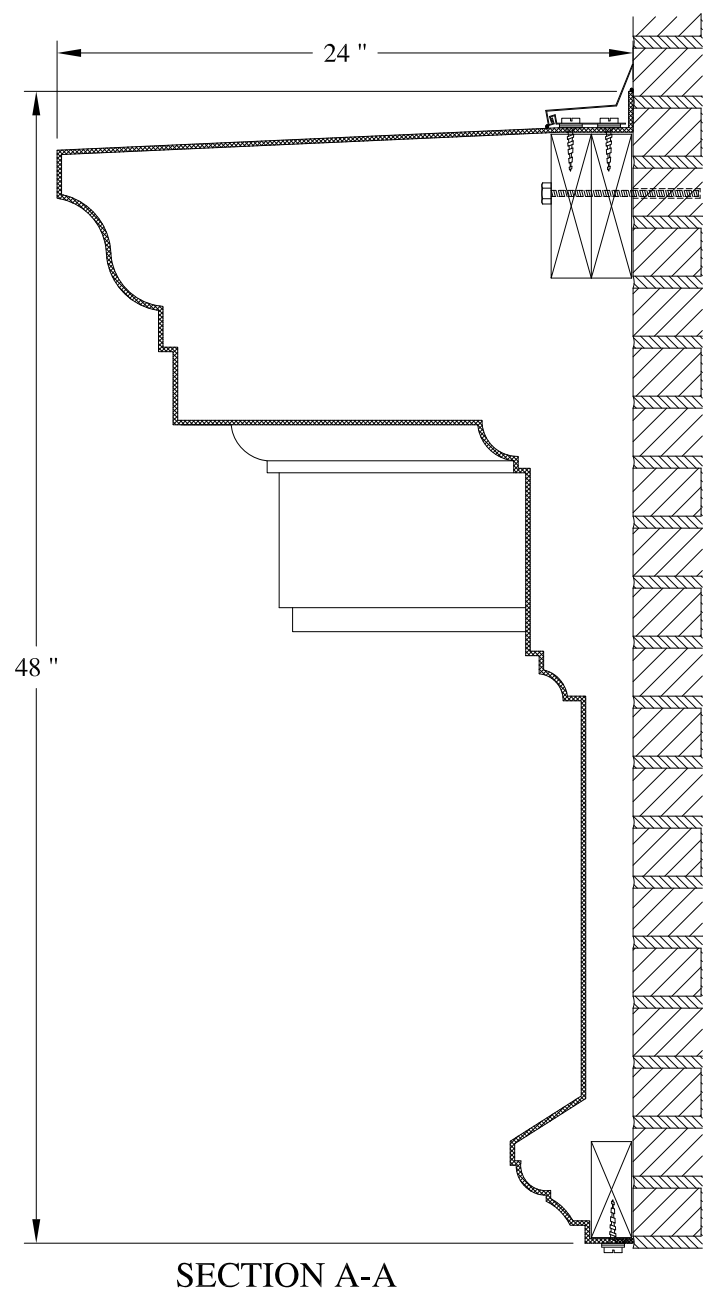
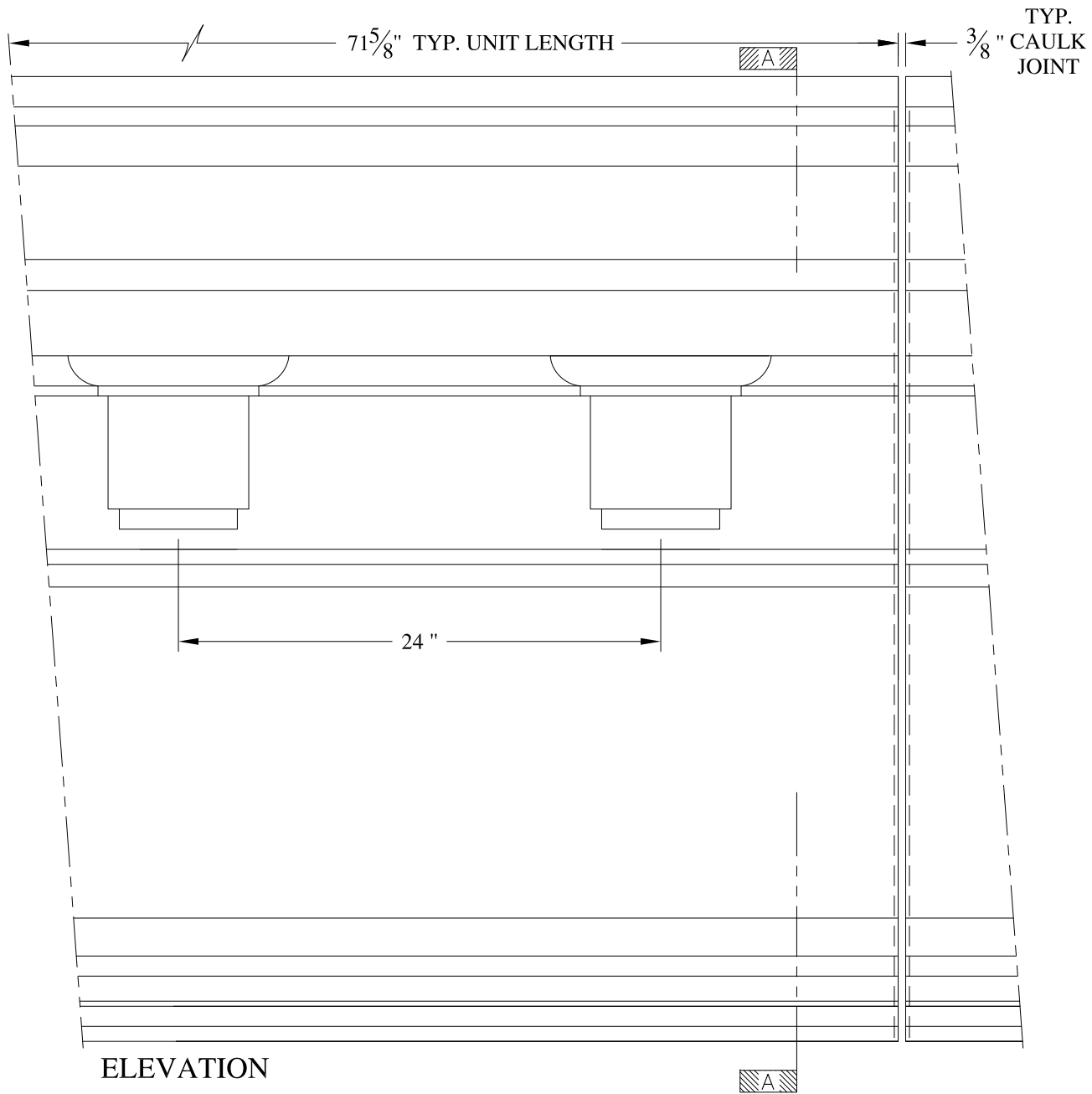

**NOTES:**

- (1) Treated Wood Blocking, Framing, Fasteners Anchors & Installation by others.
- (2) Materials:  
Laminate- Fire Retardent Fiberglass  
Surface- U.V. Resistant Gel Coat
- (3) Typ. Wall Thickness - nom. 3/16"
- (4) Allow 3/8" Spacing for Caulk (by others)

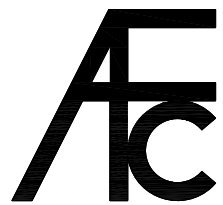

**ARCH FIBERGLASS CORPORATION**

1395 MARCONI BLVD. COPIAGUE, NEW YORK 11726 631-842-4772  
archfiberglass@aol.com

SCALE:  
1/8" = 1"  
DATE:  
12/12/12

**JOSHUA 48**  
WALL MOUNT w/ CORBELS  
TYPICAL SECTION & PARTIAL ELEVATION

DRAWN:   
DRAWING:



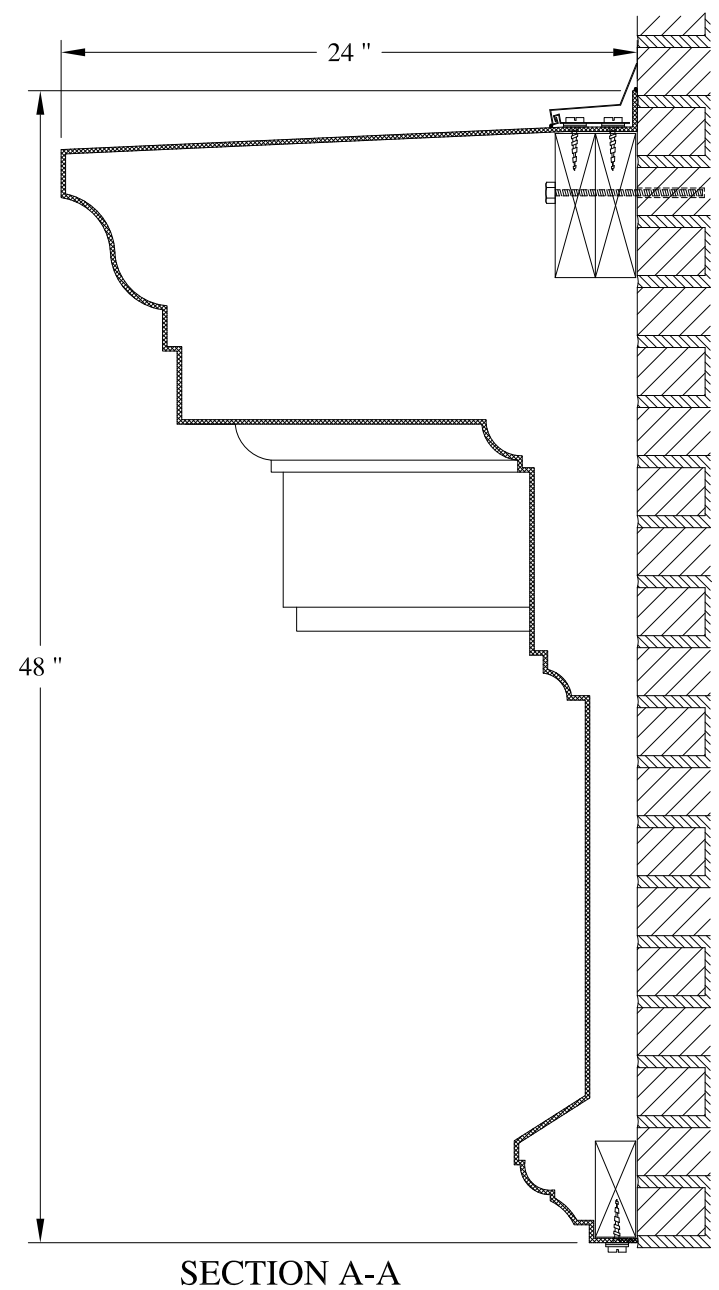
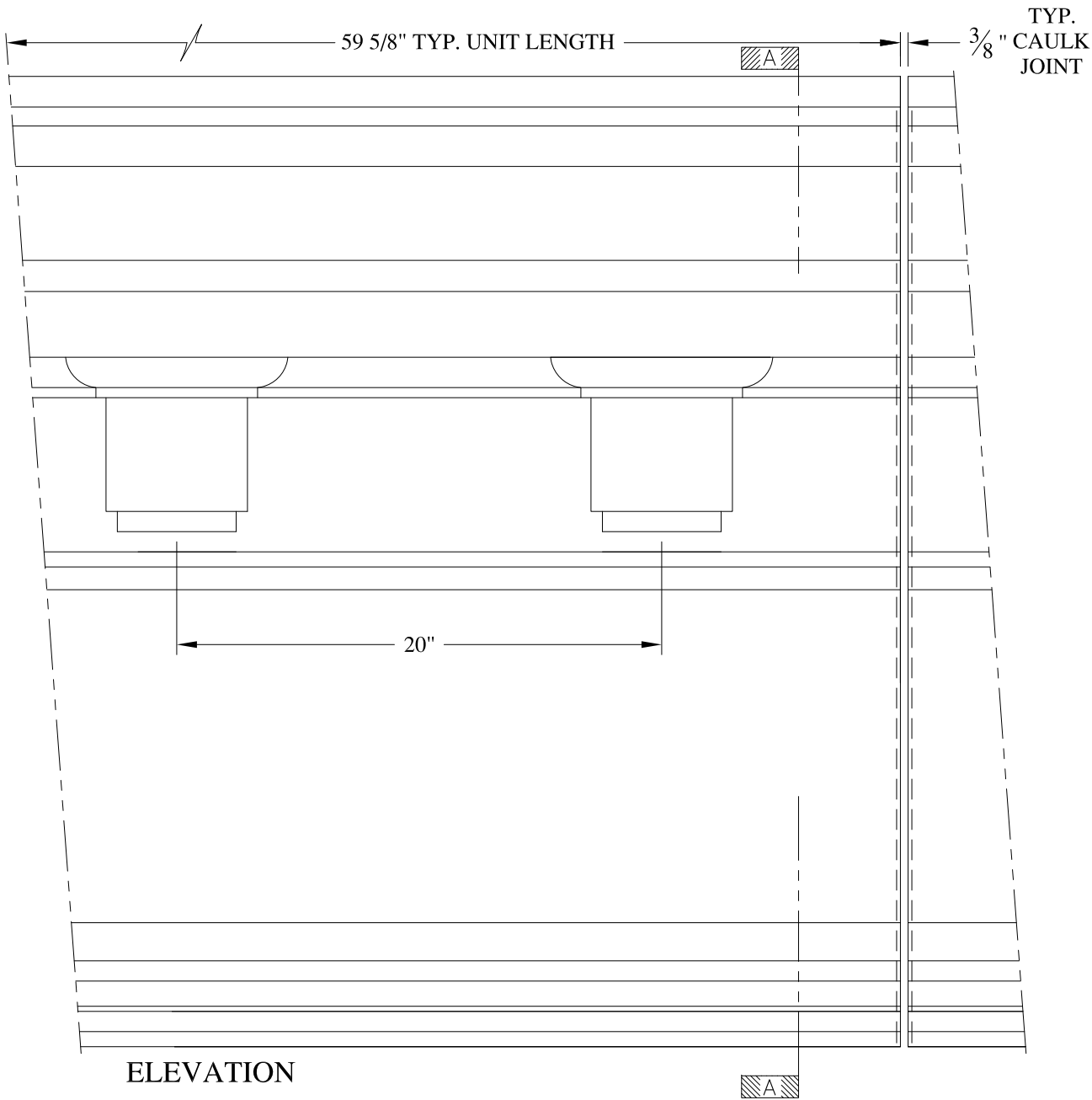

**NOTES:**

- (1) Treated Wood Blocking, Framing, Fasteners Anchors & Installation by others.
- (2) Materials:  
Laminate- Fire Retardent Fiberglass  
Surface- U.V. Resistant Gel Coat
- (3) Typ. Wall Thickness - nom. 3/16"
- (4) Allow 3/8" Spacing for Caulk (by others)

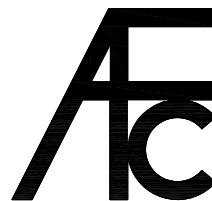

**ARCH FIBERGLASS CORPORATION**

1395 MARCONI BLVD. COPIAGUE, NEW YORK 11726 631-842-4772  
archfiberglass@aol.com

SCALE:  
1/8" = 1"

DATE:  
12/12/12

**JOSHUA 48 x 60**

WALL MOUNT w/ CORBELS  
TYPICAL SECTION & PARTIAL ELEVATION

DRAWN:

DRAWING:

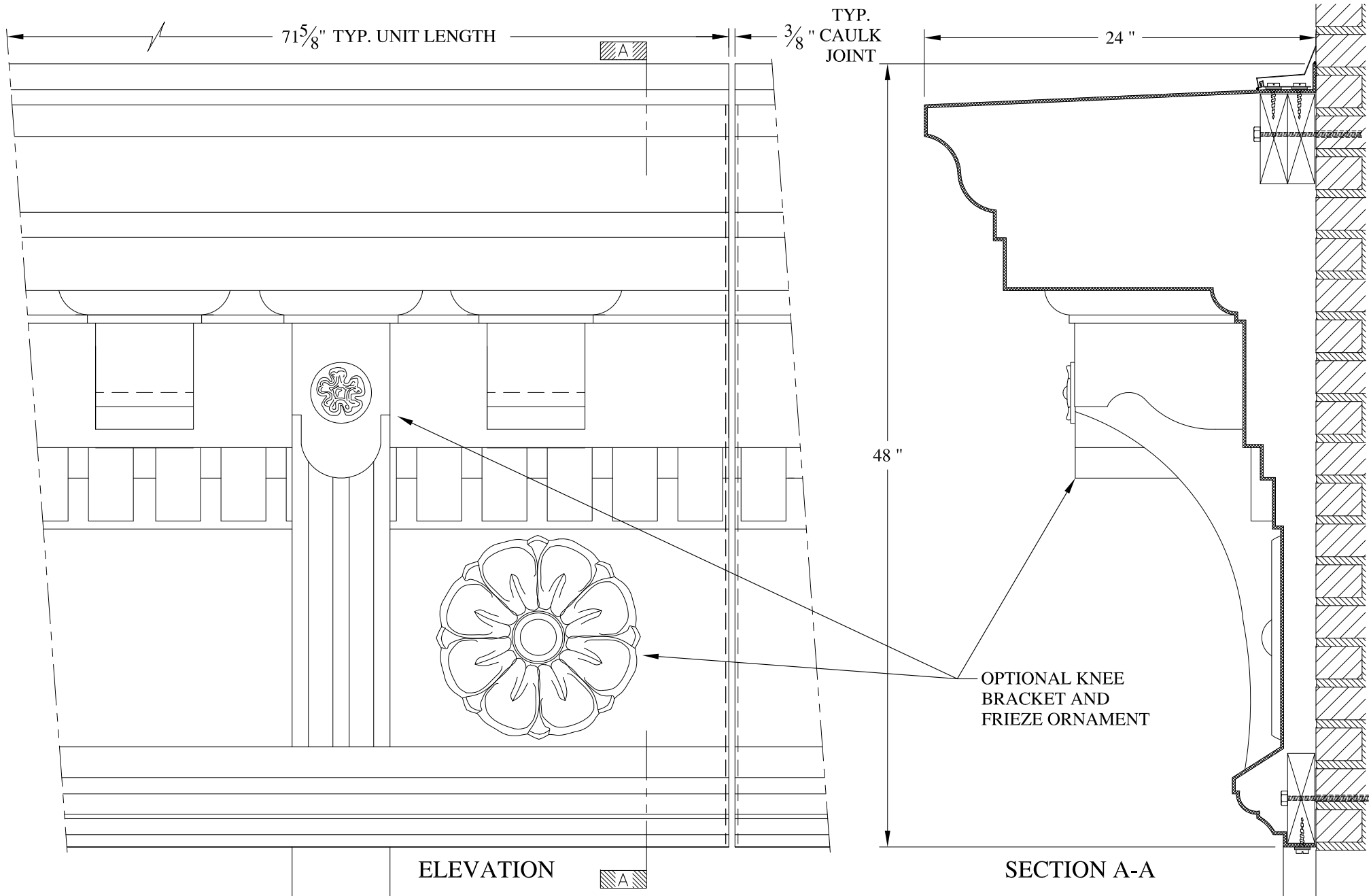

**NOTES:**

- (1) Treated Wood Blocking, Framing, Fasteners Anchors & Installation by others.
- (2) Materials:  
Laminate- Fire Retardent Fiberglass  
Surface- U.V. Resistant Gel Coat
- (3) Typ. Wall Thickness - nom. 3/16"
- (4) Allow 3/8" Spacing for Caulk (by others)

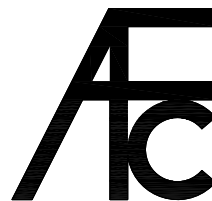

**ARCH FIBERGLASS CORPORATION**

1395 MARCONI BLVD. COPIAGUE, NEW YORK 11726 631-842-4772  
archfiberglass@aol.com

SCALE:  
1/8" = 1"

DATE:  
12/12/12

**JOSHUA 48**

WALL MOUNT w/ HOOK CORBELS  
TYPICAL SECTION & PARTIAL ELEVATION

DRAWN: 

DRAWING:



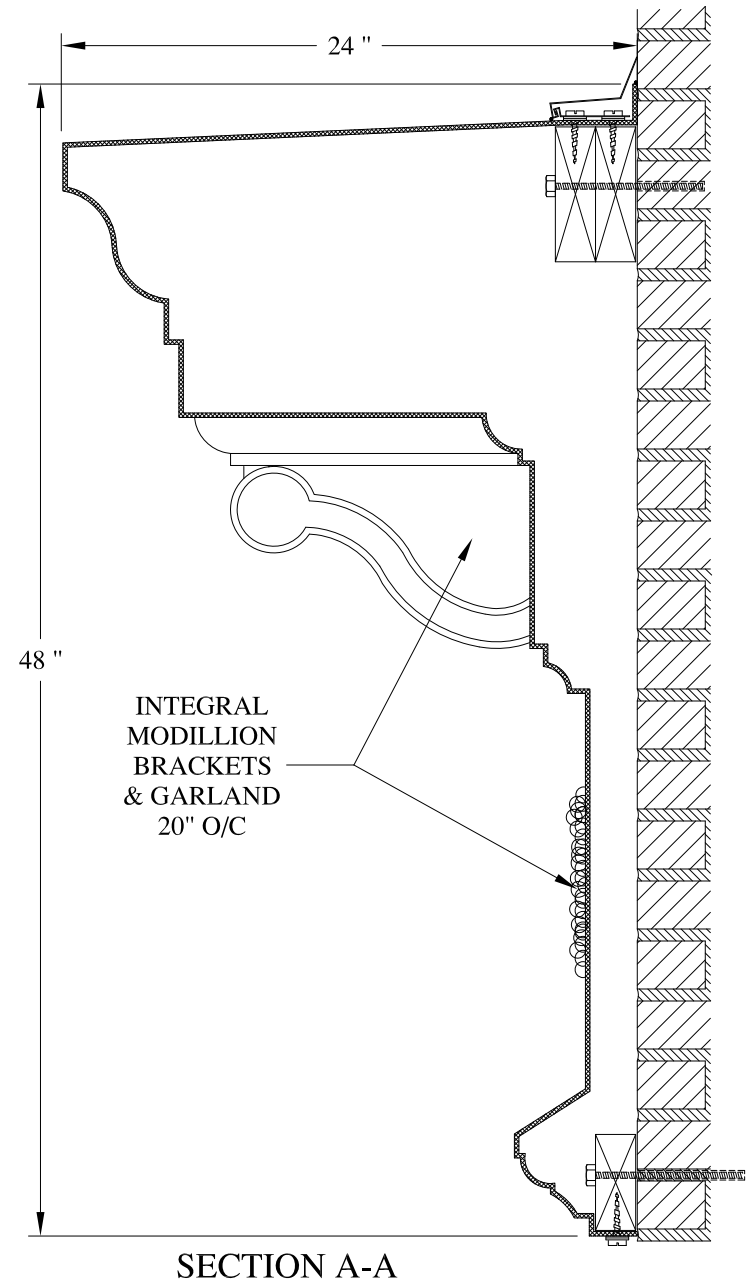
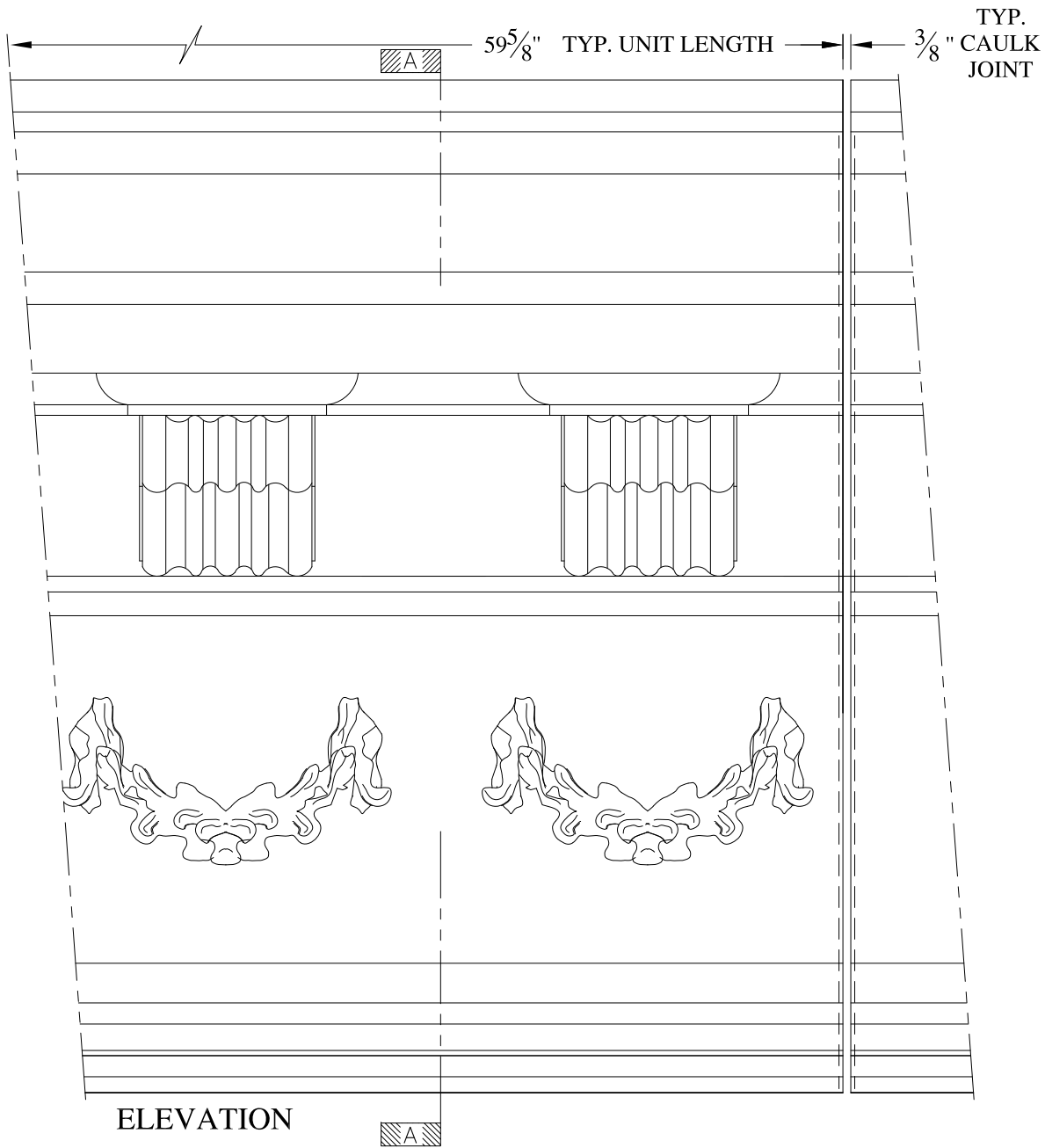

**NOTES:**

- (1) Treated Wood Blocking, Framing, Fasteners Anchors & Installation by others.
- (2) Materials:  
Laminate- Fire Retardent Fiberglass  
Surface- U.V. Resistant Gel Coat
- (3) Typ. Wall Thickness - nom. 3/16"
- (4) Allow 3/8" Spacing for Caulk (by others)

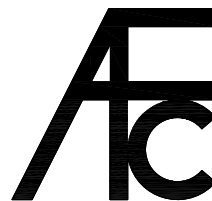

**ARCH FIBERGLASS CORPORATION**

1395 MARCONI BLVD. COPIAGUE, NEW YORK 11726 631-842-4772  
archfiberglass@aol.com

SCALE:  
1/8" = 1"

DATE:  
12/12/12

**JOSHUA 48**

WALL MOUNT, MODILLION BRACKETS & FRIEZE GARLANDS  
TYPICAL SECTION & PARTIAL ELEVATION

DRAWN: 

DRAWING:





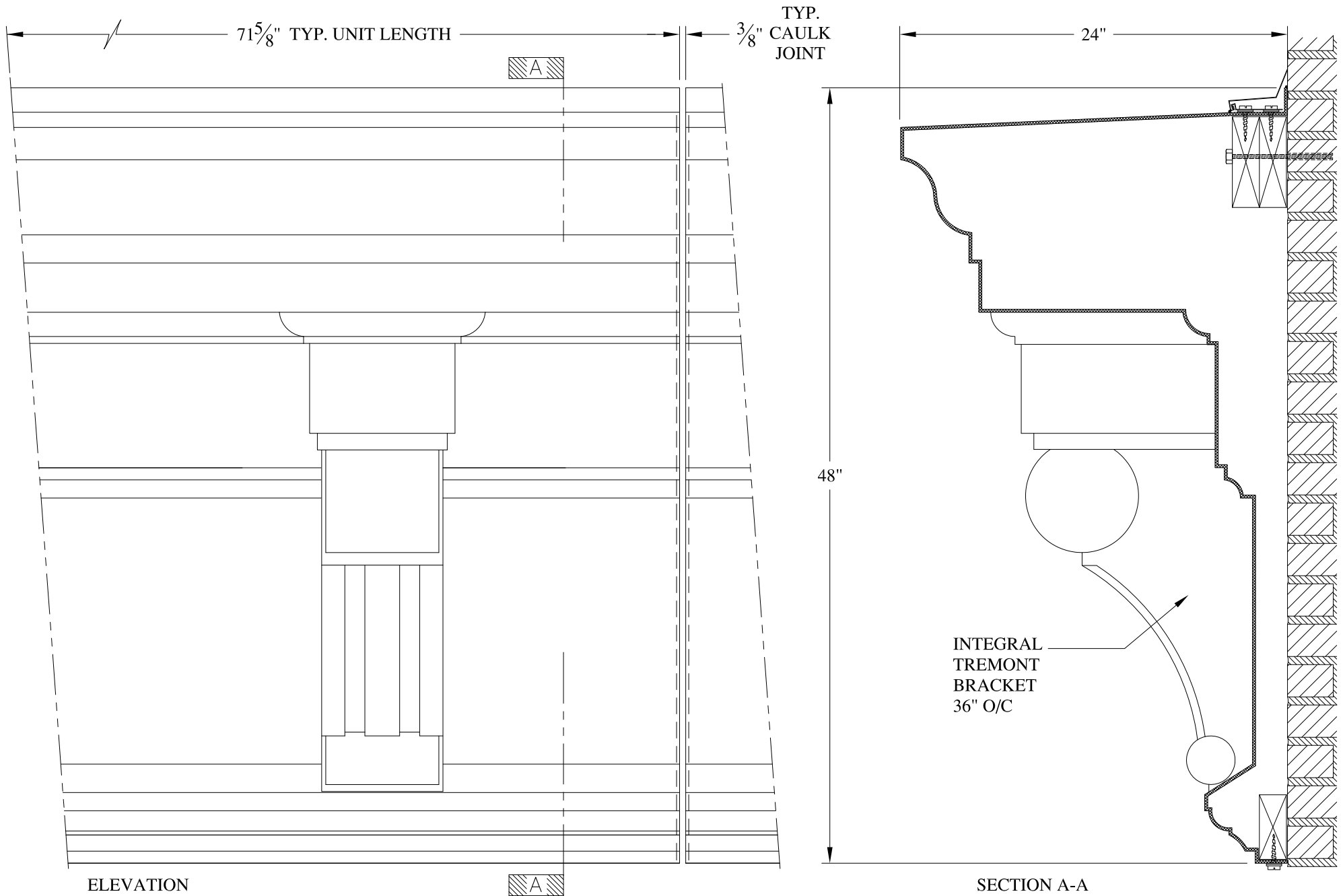

ELEVATION

SECTION A-A

**NOTES:**

- (1) Treated Wood Blocking, Framing, Fasteners Anchors & Installation by others.
- (2) Materials:  
Laminate- Fire Retardent Fiberglass  
Surface- U.V. Resistant Gel Coat
- (3) Typ. Wall Thickness - nom. 3/16"
- (4) Allow 3/8" Spacing for Caulk (by others)

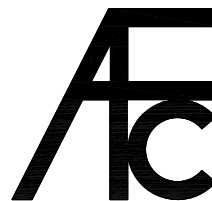

**ARCH FIBERGLASS CORPORATION**

1395 MARCONI BLVD. COPIAGUE, NEW YORK 11726 631-842-4772  
archfiberglass@aol.com

SCALE:  
1/8" = 1"

DATE:  
12/12/12

**JOSHUA 48**

WALL MOUNT w/ TREMONT 2 BRACKET  
TYPICAL SECTION & PARTIAL ELEVATION

DRAWN:

DRAWING:





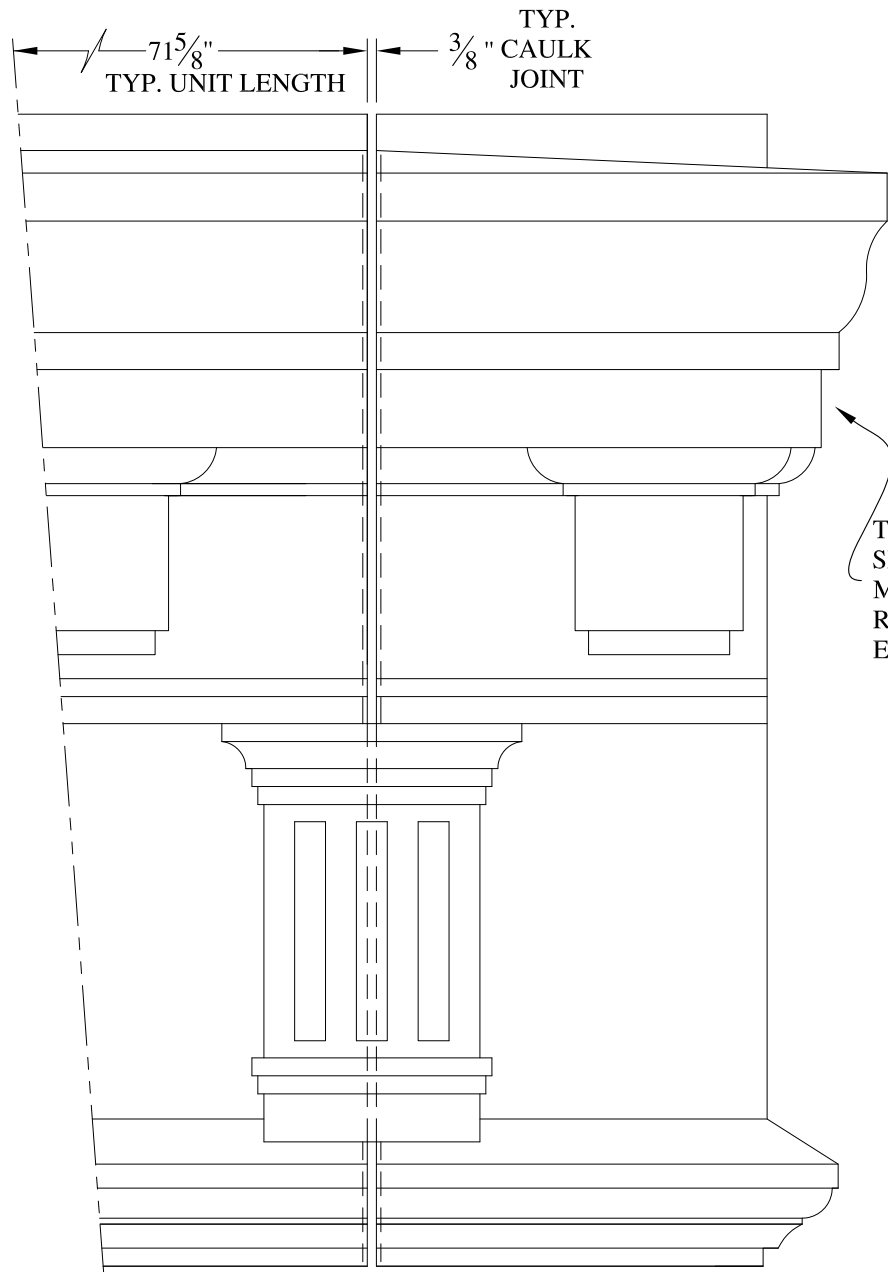

ELEVATION

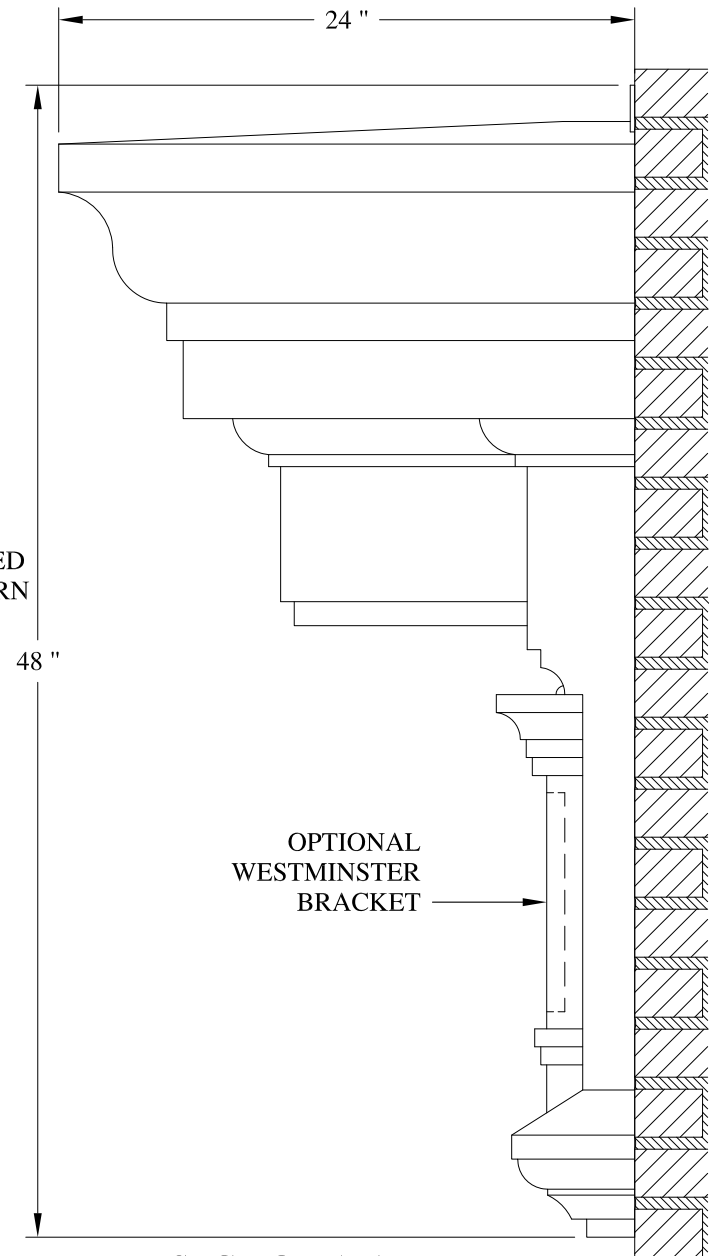

SECTION A-A

**NOTES:**

- (1) Treated Wood Blocking, Framing, Fasteners Anchors & Installation by others.
- (2) Materials:  
Laminate- Fire Retardent Fiberglass  
Surface- U.V. Resistant Gel Coat
- (3) Typ. Wall Thickness - nom. 3/16"
- (4) Allow 3/8" Spacing for Caulk (by others)

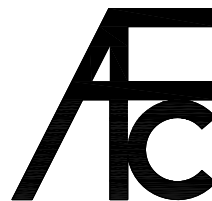

**ARCH FIBERGLASS CORPORATION**

1395 MARCONI BLVD. COPIAGUE, NEW YORK 11726 631-842-4772  
archfiberglass@aol.com

SCALE:  
1/8" = 1"

DATE:  
12/12/12

**JOSHUA 48**

WALL MOUNT w/ WESTMINSTER BRACKETS  
TYPICAL FRONT & SIDE ELEVATIONS

DRAWN: 

DRAWING:

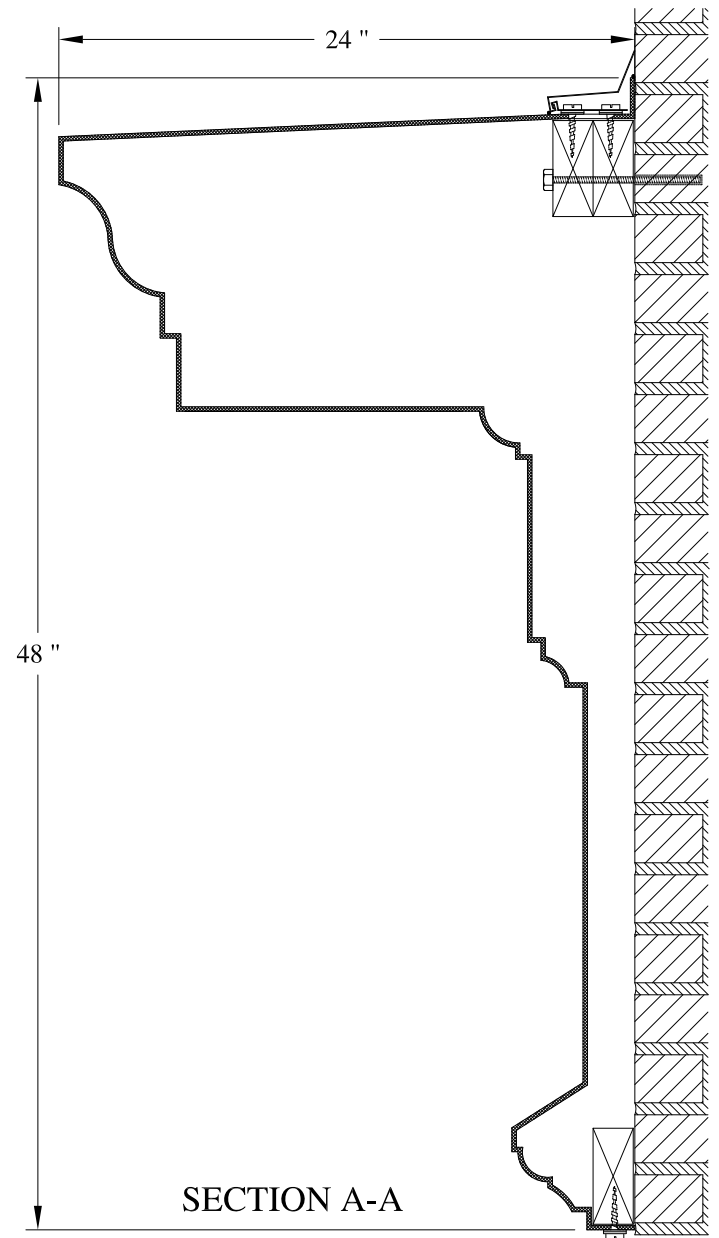
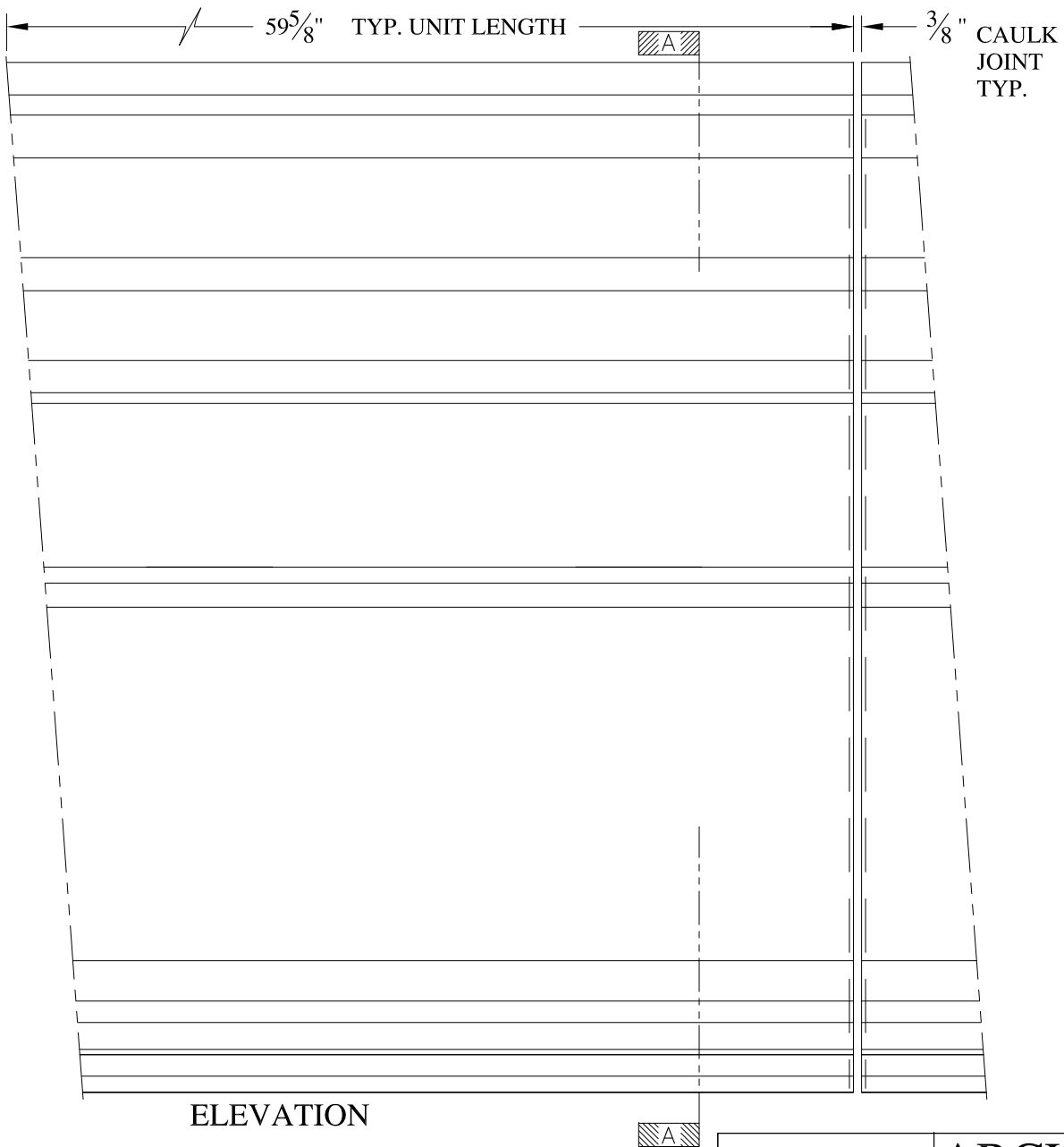

**NOTES:**

- (1) Treated Wood Blocking, Framing, Fasteners Anchors & Installation by others.
- (2) Materials:  
Laminate- Fire Retardent Fiberglass  
Surface- U.V. Resistant Gel Coat
- (3) Typ. Wall Thickness - nom. 3/16"
- (4) Allow 3/8" Spacing for Caulk (by others)

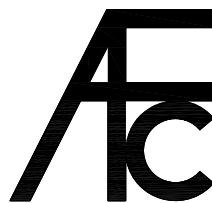

**ARCH FIBERGLASS CORPORATION**

1395 MARCONI BLVD. COPIAGUE, NEW YORK 11726 631-842-4772  
archfiberglass@aol.com

SCALE:  
1/8" = 1"  
DATE:  
12/12/12

**JOSHUA 48**  
WALL MOUNT, NO DENTILS  
TYPICAL SECTION & PARTIAL ELEVATION

DRAWN:   
DRAWING:

JOB SITE:

CONTRACTOR:

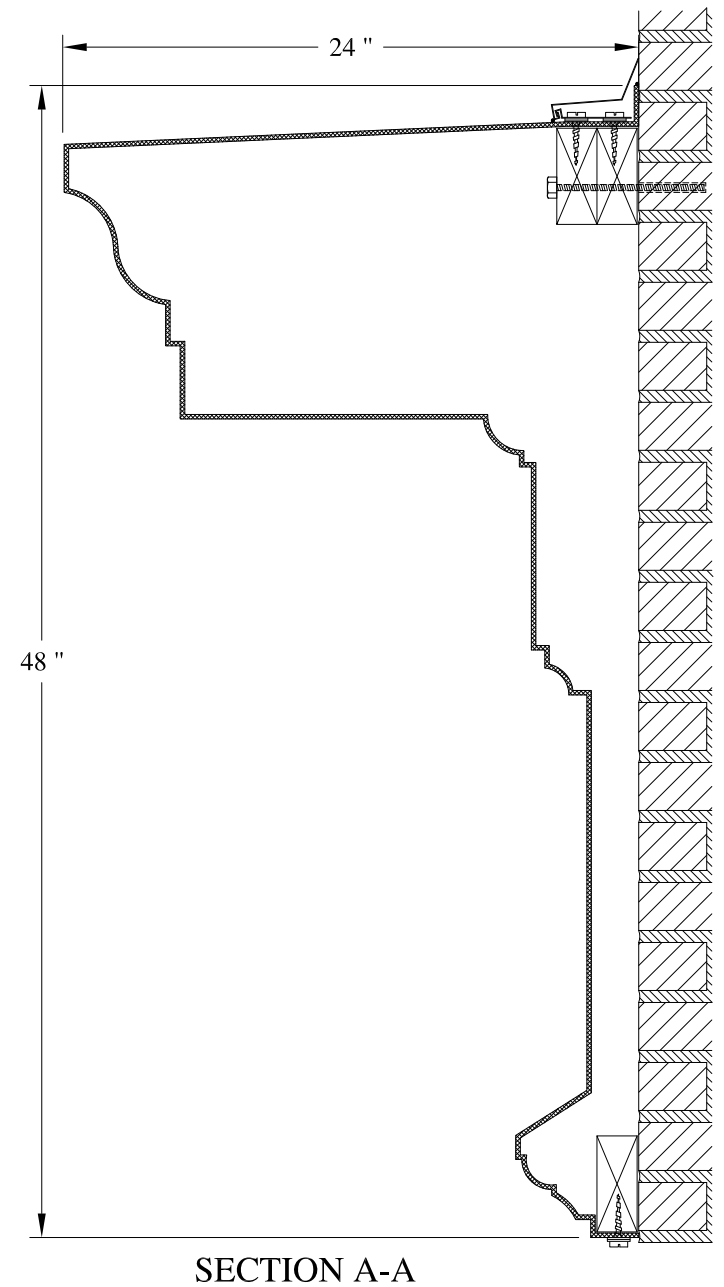
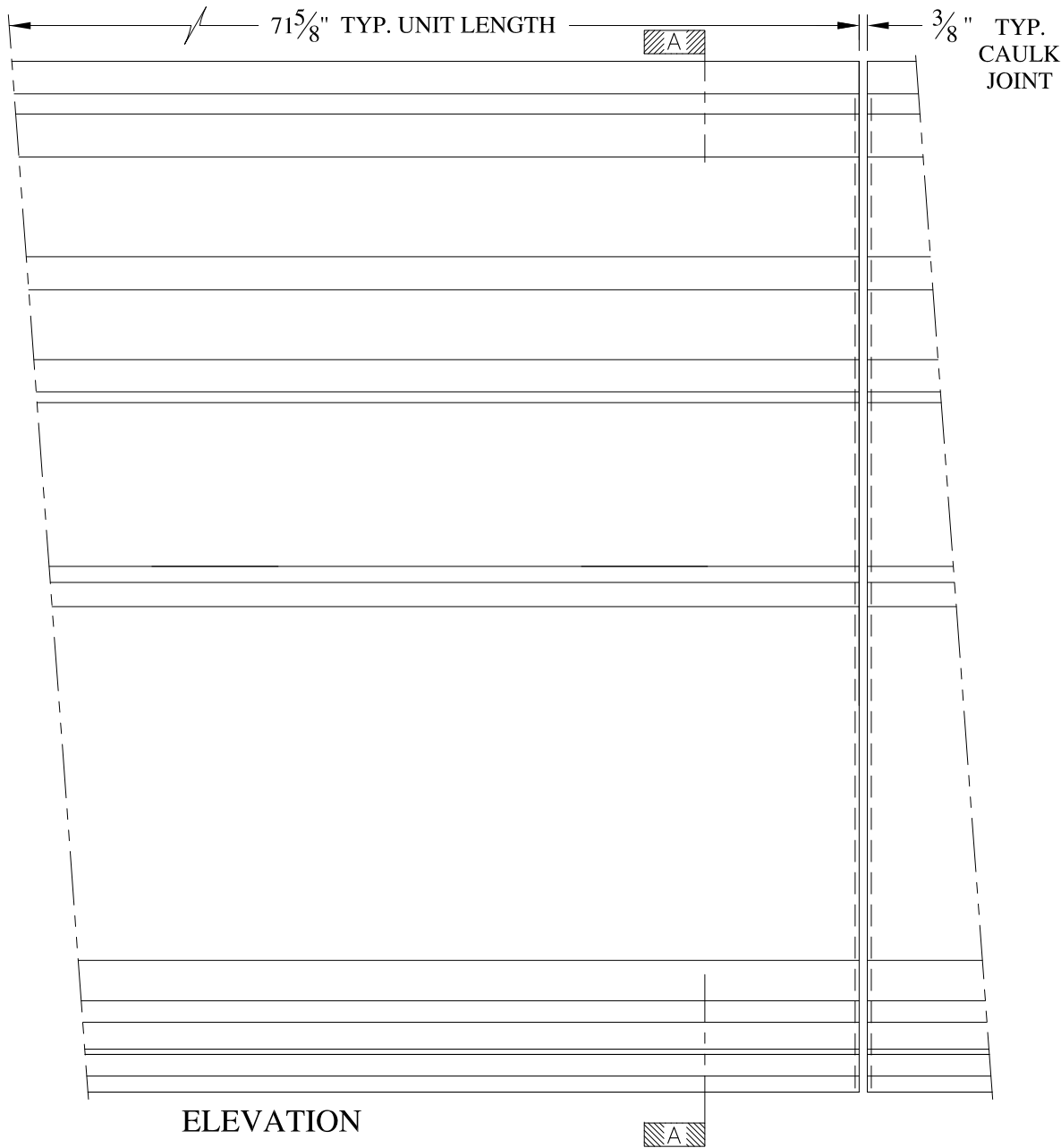

**NOTES:**

- (1) Treated Wood Blocking, Framing, Fasteners Anchors & Installation by others.
- (2) Materials:  
Laminate- Fire Retardent Fiberglass  
Surface- U.V. Resistant Gel Coat
- (3) Typ. Wall Thickness - nom. 3/16"
- (4) Allow 3/8" Spacing for Caulk (by others)

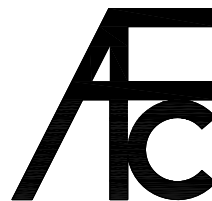

**ARCH FIBERGLASS CORPORATION**

1395 MARCONI BLVD. COPIAGUE, NEW YORK 11726 631-842-4772  
archfiberglass@aol.com

SCALE:  
1/8" = 1"

DATE:  
12/12/12

**JOSHUA 48**  
WALL MOUNT, NO BRACKETS  
TYPICAL SECTION & PARTIAL ELEVATION

DRAWN:

DRAWING:

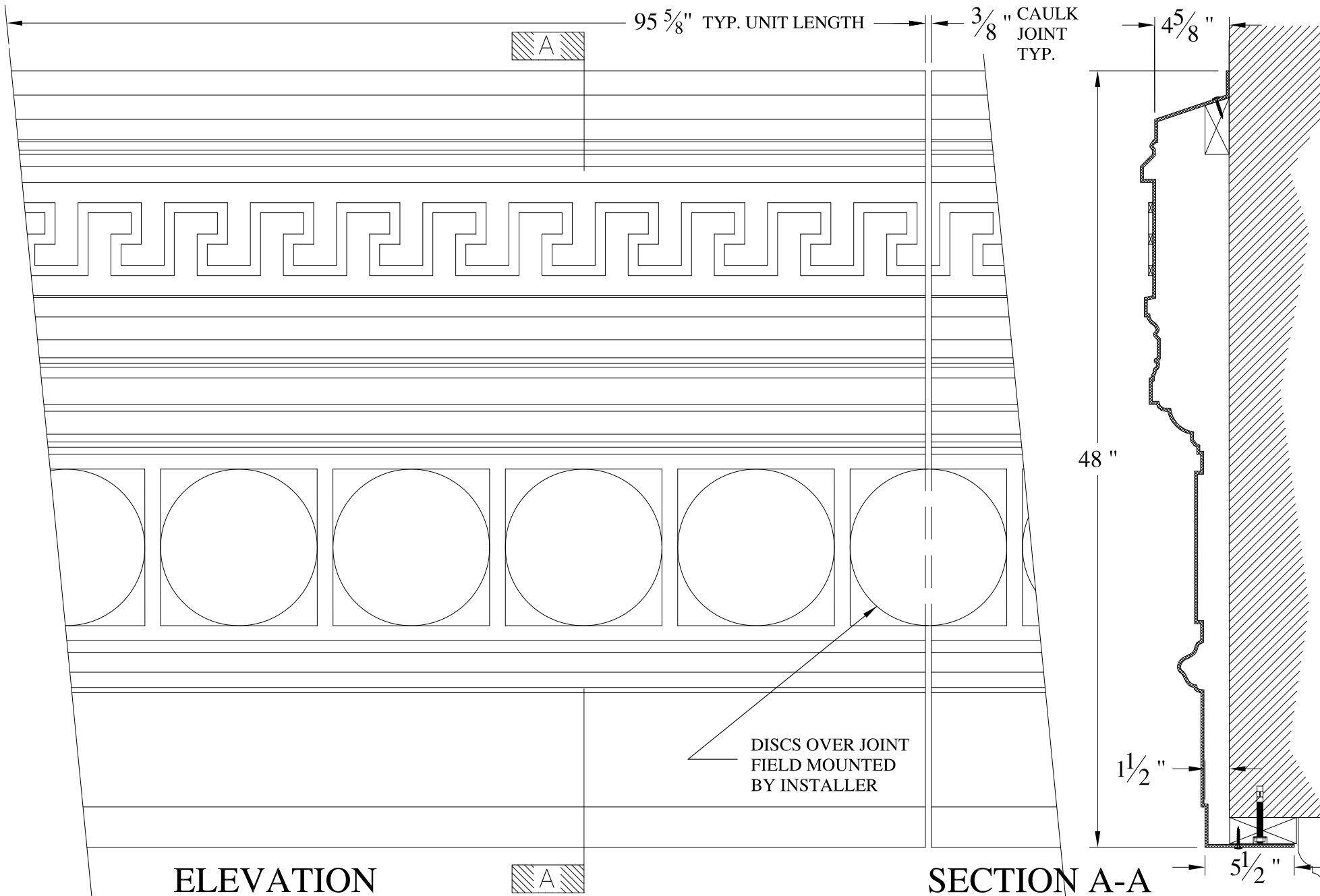

ELEVATION

SECTION A-A

DISCS OVER JOINT  
FIELD MOUNTED  
BY INSTALLER

NOTES:

- (1) Treated Wood Blocking, Framing, Fasteners Anchors & Installation by others.
- (2) Materials:  
Laminate- Fire Retardent Fiberglass  
Surface- U.V. Resistant Gel Coat
- (3) Typ. Wall Thickness - nom. 3/16"
- (4) Allow 3/8" Spacing for Caulk (by others)

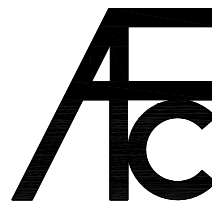

**ARCH FIBERGLASS CORPORATION**

1395 MARCONI BLVD. COPIAGUE, NEW YORK 11726 631-842-4772  
archfiberglass@aol.com

SCALE:  
1/8" = 1"  
DATE:  
12/12/12

**MATRIX**  
WALL MOUNT  
TYPICAL SECTION & PARTIAL ELEVATION

DRAWN:   
DRAWING:

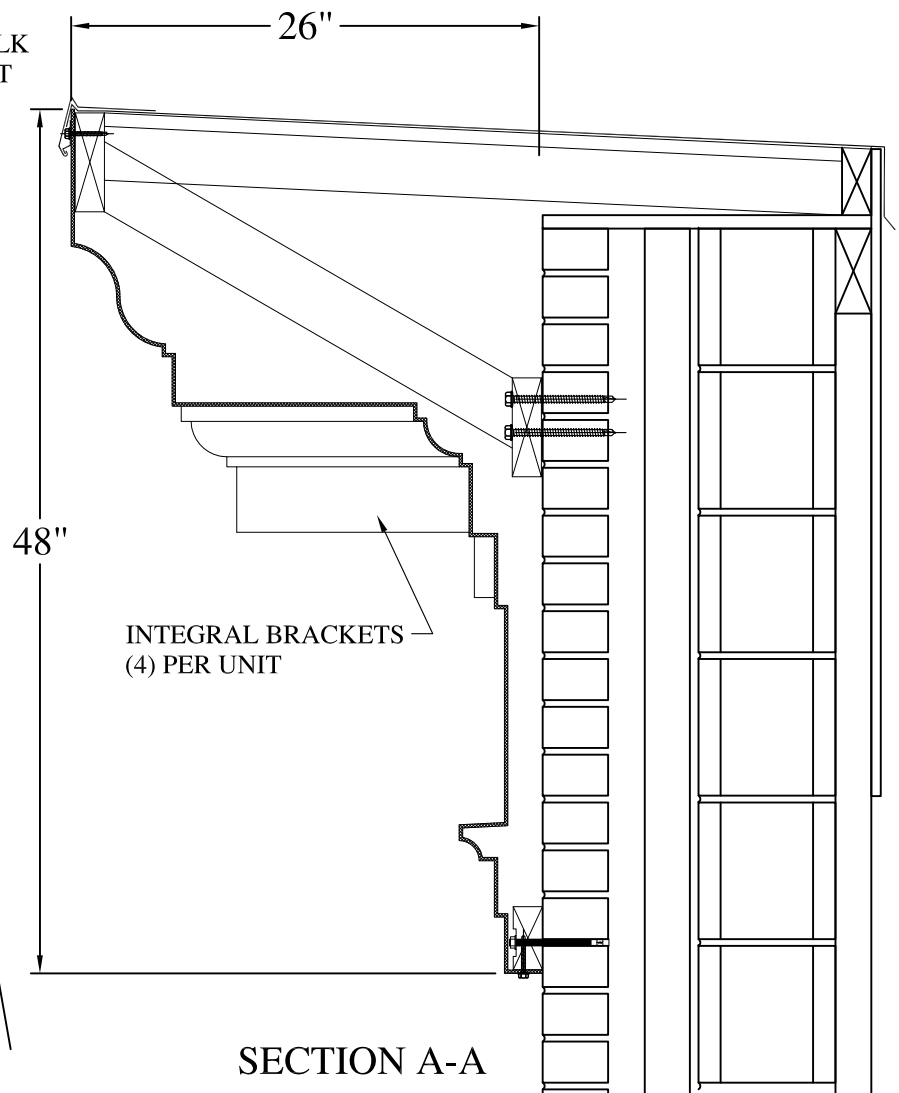
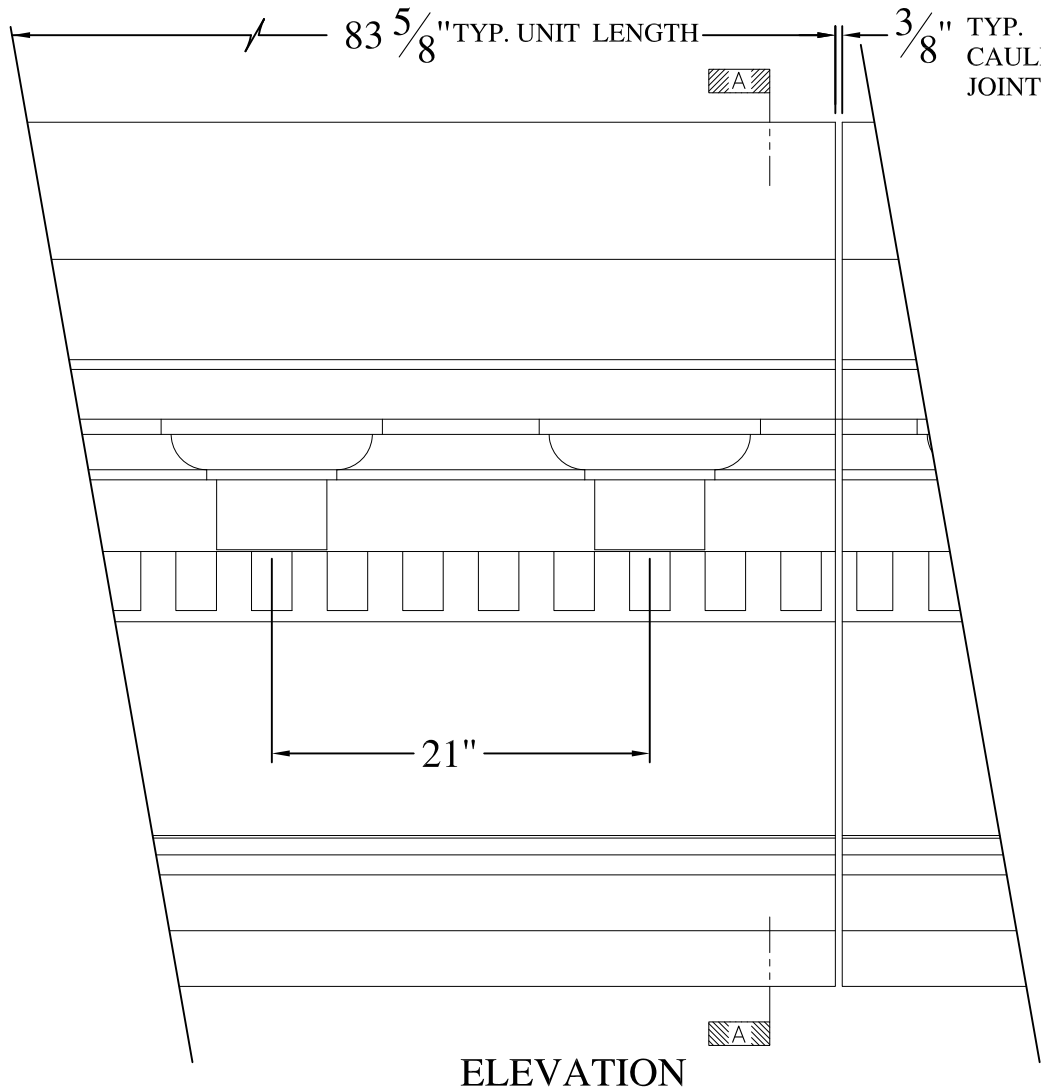

**NOTES:**

- (1) Treated Wood Blocking, Framing, Fasteners Anchors & Installation by others.
- (2) Materials:  
Laminate- Fire Retardent Fiberglass  
Surface- U.V. Resistant Gel Coat
- (3) Typ. Wall Thickness - nom. 3/16"
- (4) Allow 3/8" Spacing for Caulk (by others)

	<h2 style="margin: 0;">ARCH FIBERGLASS CORPORATION</h2> <p style="font-size: small; margin: 0;">1395 MARCONI BLVD. COPIAGUE, NEW YORK 11726 631-842-4772 archfiberglass@aol.com</p>		DRAWN:
	SCALE: <b>3/32" = 1"</b>	<h3 style="margin: 0;">PROSPERITY 2</h3> <p style="font-size: x-small; margin: 0;">FRAME MOUNT TYPICAL SECTION &amp; PARTIAL ELEVATION</p>	DRAWING:
JOB SITE:		CONTRACTOR:	

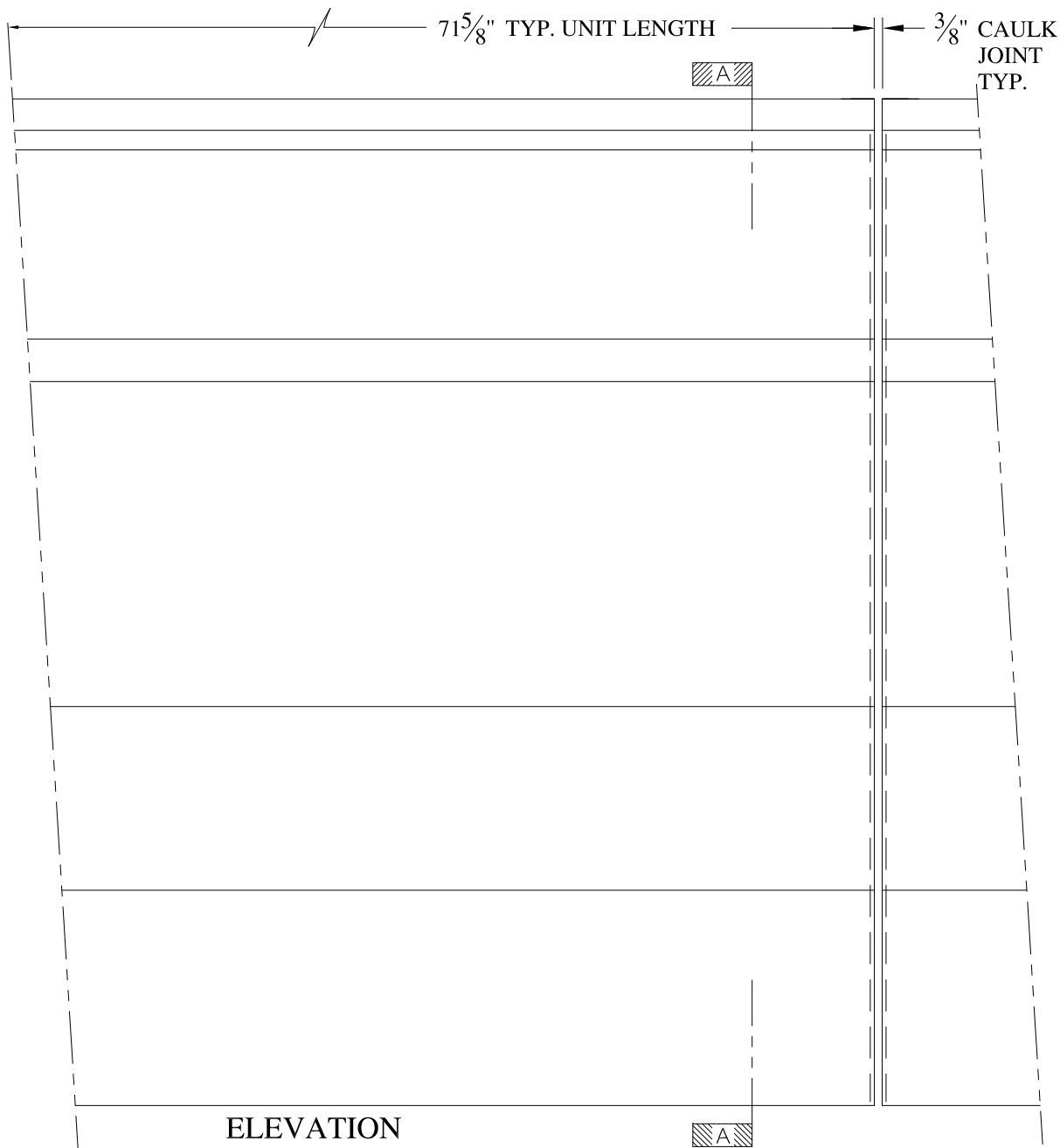

ELEVATION

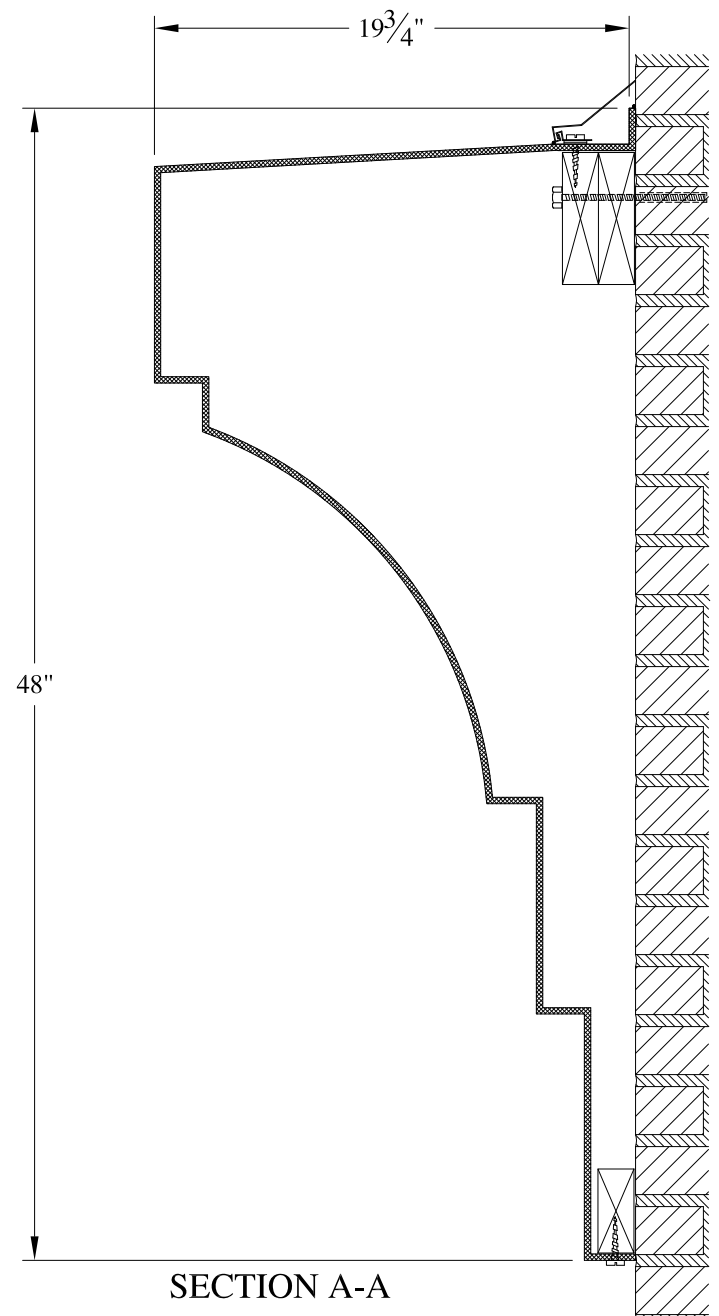

SECTION A-A

NOTES:

- (1) Treated Wood Blocking, Framing, Fasteners Anchors & Installation by others.
- (2) Materials:  
Laminate- Fire Retardent Fiberglass  
Surface- U.V. Resistant Gel Coat
- (3) Typ. Wall Thickness - nom. 3/16"
- (4) Allow 3/8" Spacing for Caulk (by others)

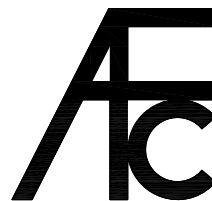

**ARCH FIBERGLASS CORPORATION**

1395 MARCONI BLVD. COPIAGUE, NEW YORK 11726 631-842-4772  
archfiberglass@aol.com

SCALE:  
**1/8" = 1"**  
DATE:  
**12/12/12**

**WPA**  
WALL MOUNT  
TYPICAL SECTION & PARTIAL ELEVATION

DRAWN:   
DRAWING:

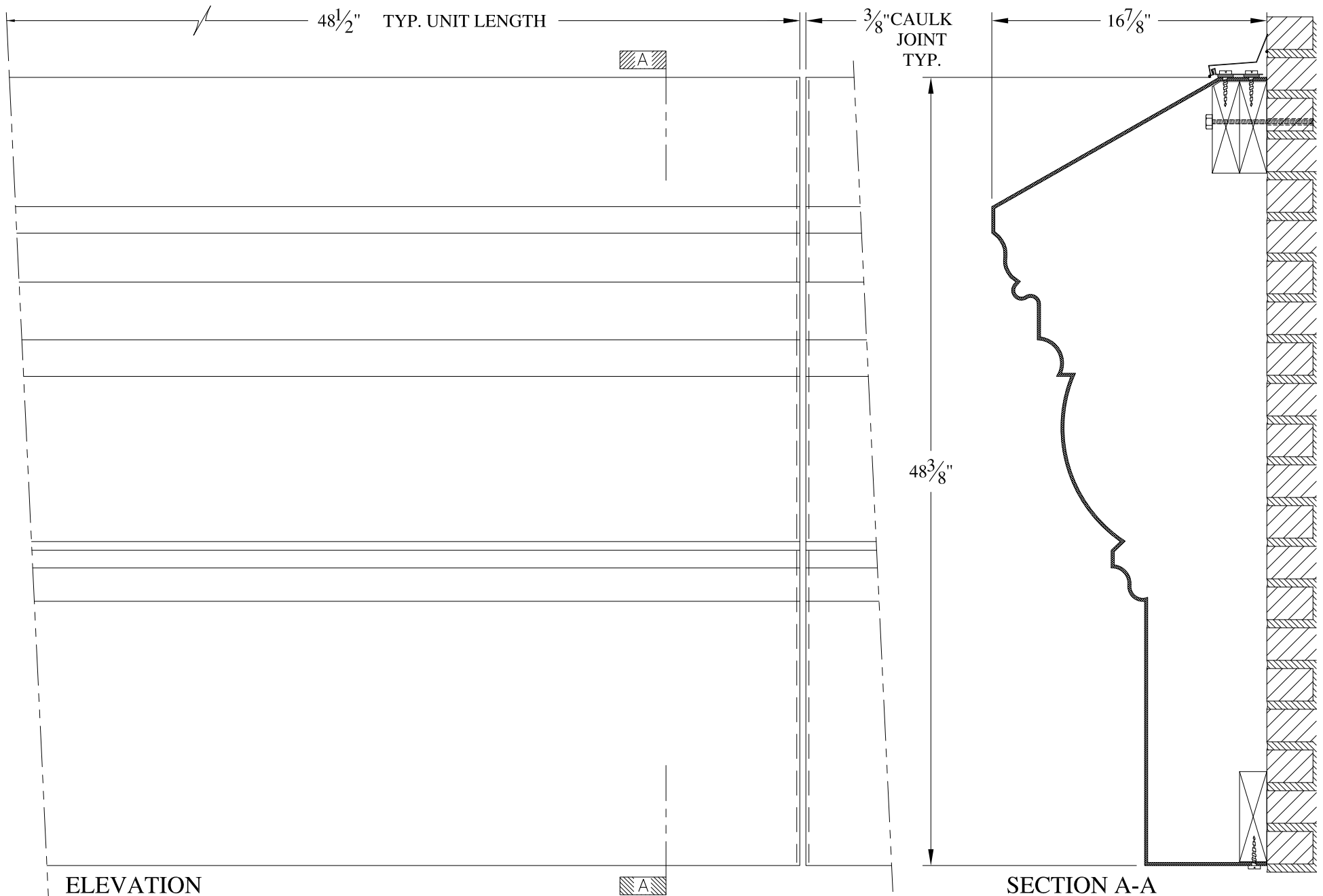

ELEVATION

SECTION A-A

NOTES:

- (1) Treated Wood Blocking, Framing, Fasteners Anchors & Installation by others.
- (2) Materials:  
Laminate- Fire Retardent Fiberglass  
Surface- U.V. Resistant Gel Coat
- (3) Typ. Wall Thickness - nom. 3/16"
- (4) Allow 3/8" Spacing for Caulk (by others)

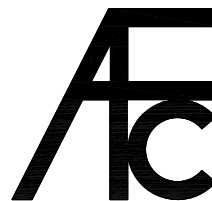

**ARCH FIBERGLASS CORPORATION**

1395 MARCONI BLVD. COPIAGUE, NEW YORK 11726 631-842-4772  
archfiberglass@aol.com

SCALE:  
1/8" = 1"

DATE:  
12/12/12

**WALKER STREET LOWER**

WALL MOUNT  
TYPICAL SECTION & PARTIAL ELEVATION

DRAWN: 

DRAWING:

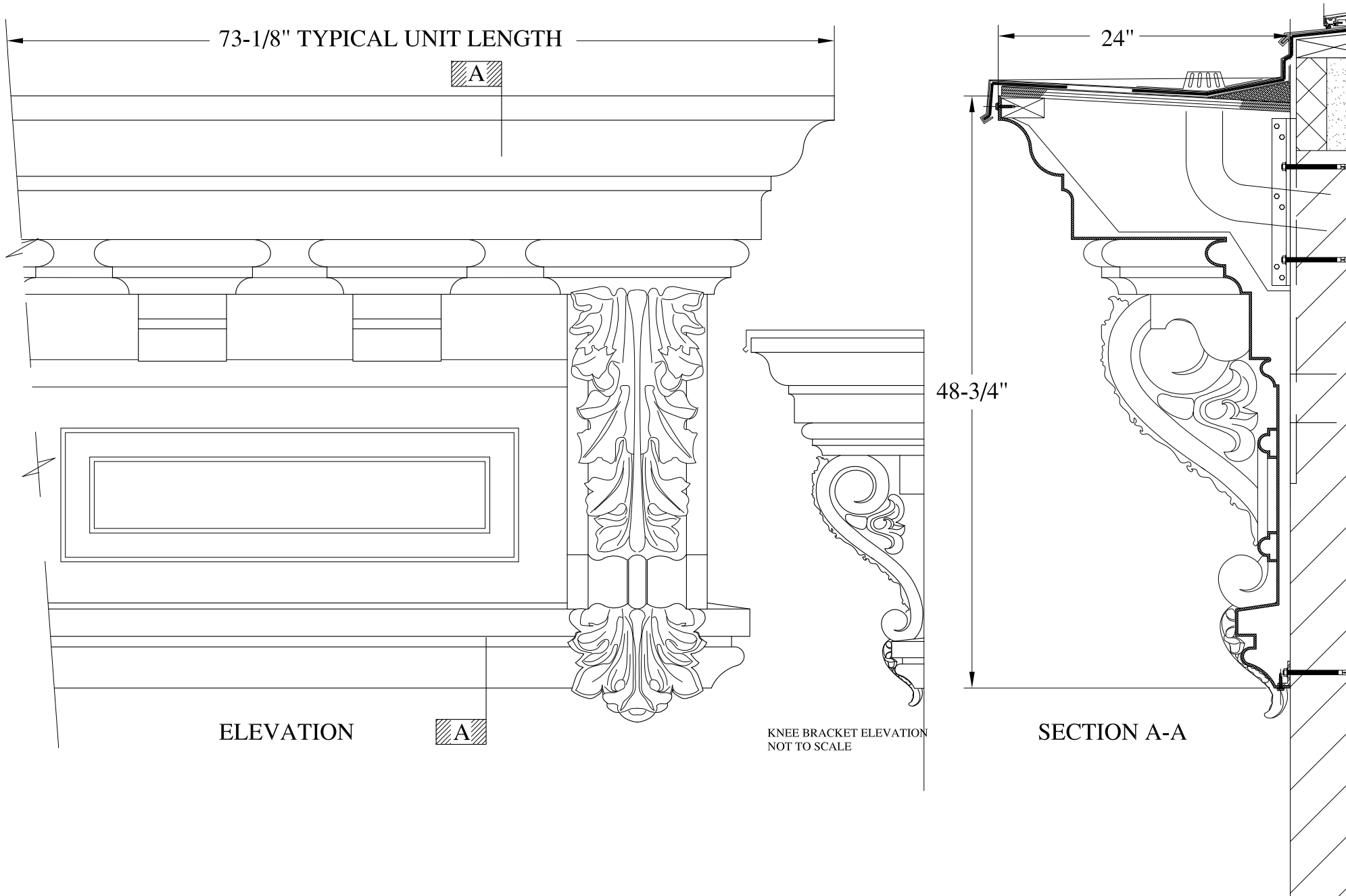

**NOTES:**

- (1) Treated Wood Blocking, Framing, Fasteners Anchors & Installation by others.
- (2) Materials:  
Laminate- Fire Retardent Fiberglass  
Surface- U.V. Resistant Gel Coat
- (3) Typ. Wall Thickness - nom. 3/16"
- (4) Allow 3/8" Spacing for Caulk (by others)

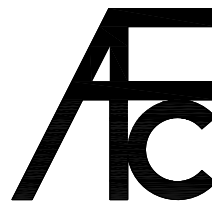

**ARCH FIBERGLASS CORPORATION**

1395 MARCONI BLVD. COPIAGUE, NEW YORK 11726 631-842-4772  
archfiberglass@aol.com

SCALE:  
3/32" = 1"  
DATE:  
12/12/12

**MARYMOUNT COLLEGE**

GUTTER MOUNT  
TYPICAL SECTION & PARTIAL ELEVATION

DRAWN:

DRAWING:



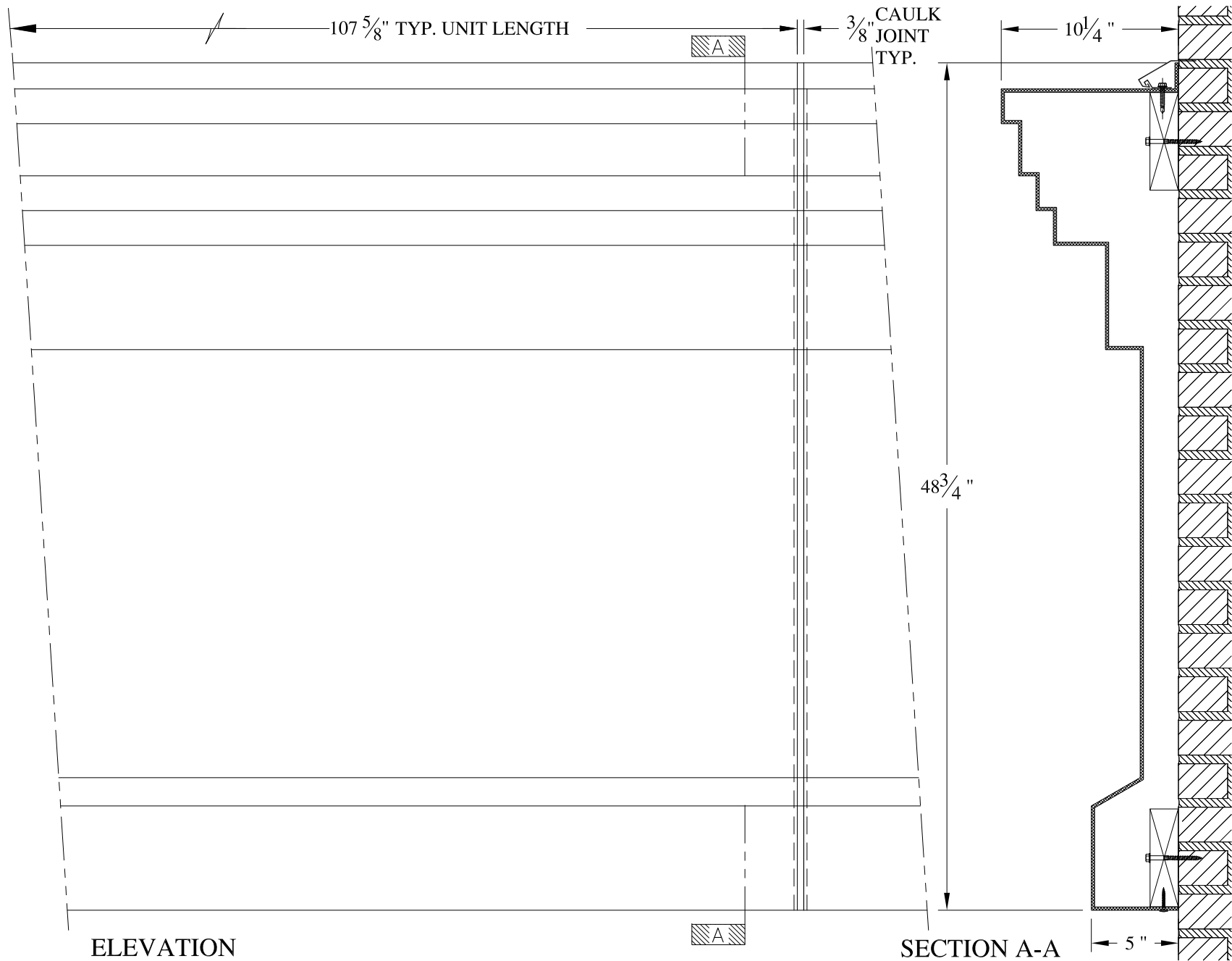

ELEVATION

SECTION A-A

**NOTES:**

- (1) Treated Wood Blocking, Framing, Fasteners Anchors & Installation by others.
- (2) Materials:  
Laminate- Fire Retardent Fiberglass  
Surface- U.V. Resistant Gel Coat
- (3) Typ. Wall Thickness - nom. 3/16"
- (4) Allow 3/8" Spacing for Caulk (by others)

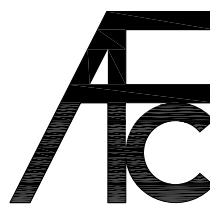

**ARCH FIBERGLASS CORPORATION**

1395 MARCONI BLVD. COPIAGUE, NEW YORK 11726 631-842-4772

archfiberglass@aol.com

SCALE:  
**1/8" = 1"**

DATE:  
**12/12/12**

**SLICE TWO**  
WALL MOUNT  
TYPICAL SECTION & PARTIAL ELEVATION

DRAWN: 

DRAWING:

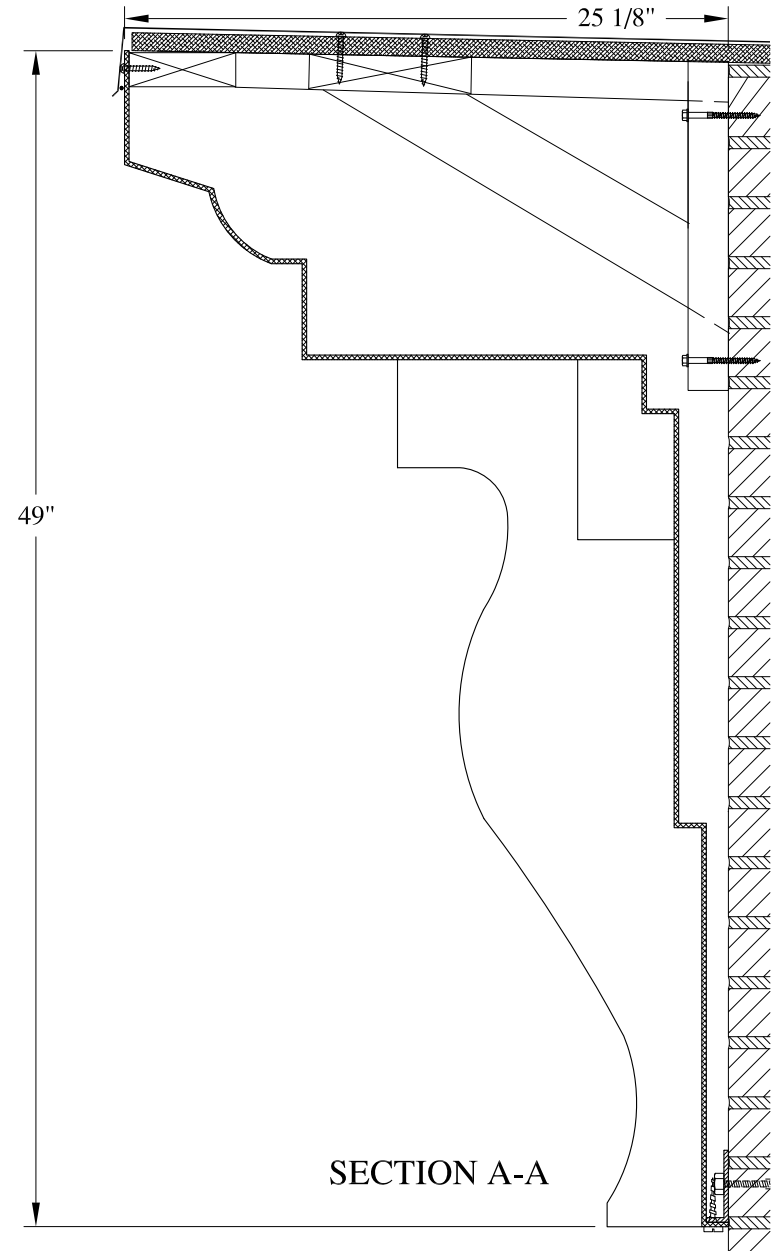
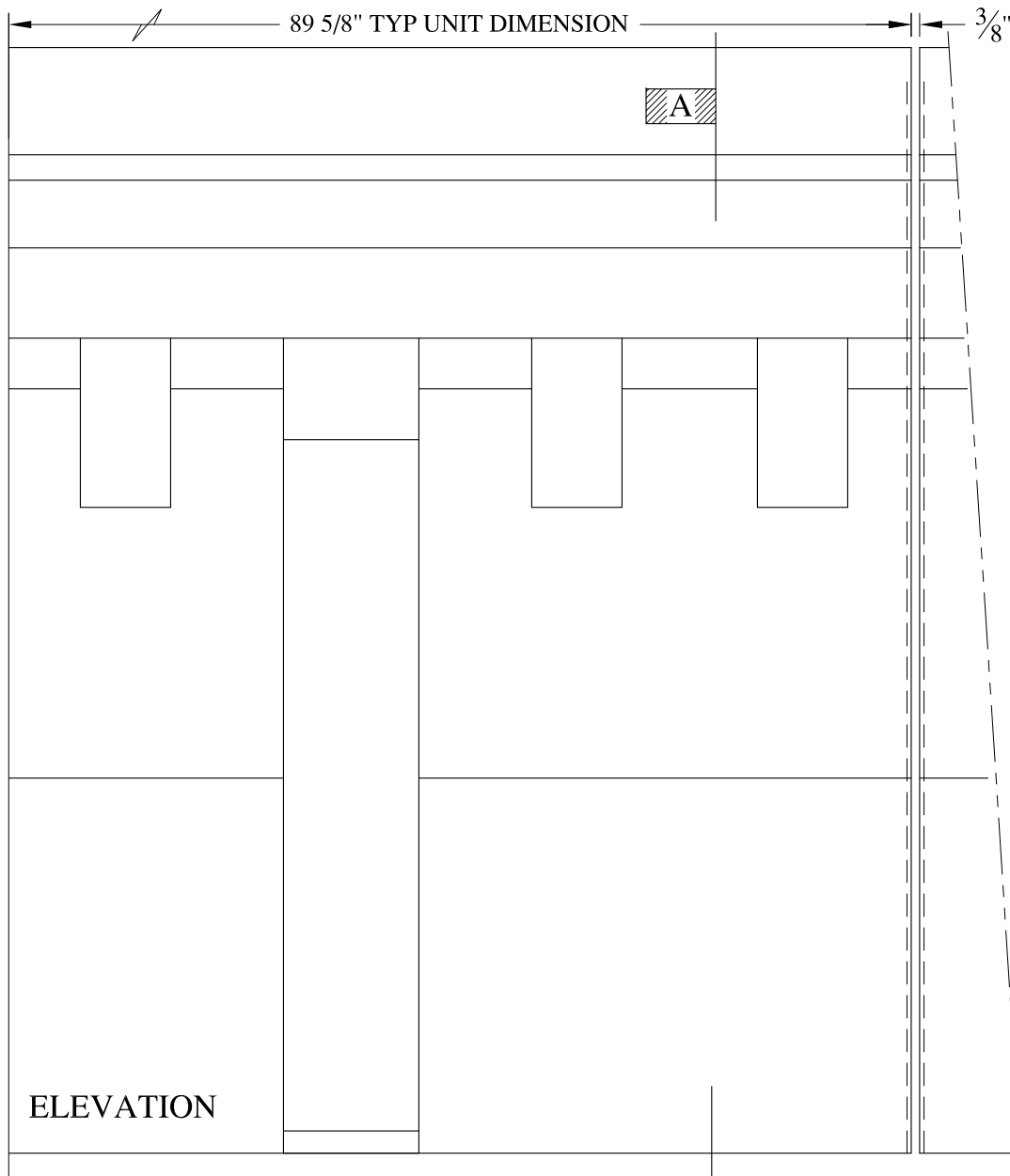

ELEVATION

SECTION A-A

A

**NOTES:**

- (1) Treated Wood Blocking, Framing, Fasteners Anchors & Installation by others.
- (2) Materials:  
Laminate- Fire Retardent Fiberglass  
Surface- U.V. Resistant Gel Coat
- (3) Typ. Wall Thickness - nom. 3/16"
- (4) Allow 3/8" Spacing for Caulk (by others)

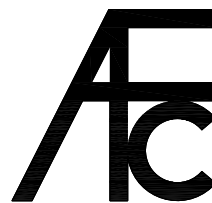

**ARCH FIBERGLASS CORPORATION**

1395 MARCONI BLVD. COPIAGUE, NEW YORK 11726 631-842-4772  
archfiberglass@aol.com

SCALE:  
1/8" = 1"  
DATE:  
12/12/12

**NINTH AVENUE**  
HAUNCH MOUNT  
TYPICAL SECTION & PARTIAL ELEVATION

DRAWN:   
DRAWING:

JOB SITE:

CONTRACTOR:

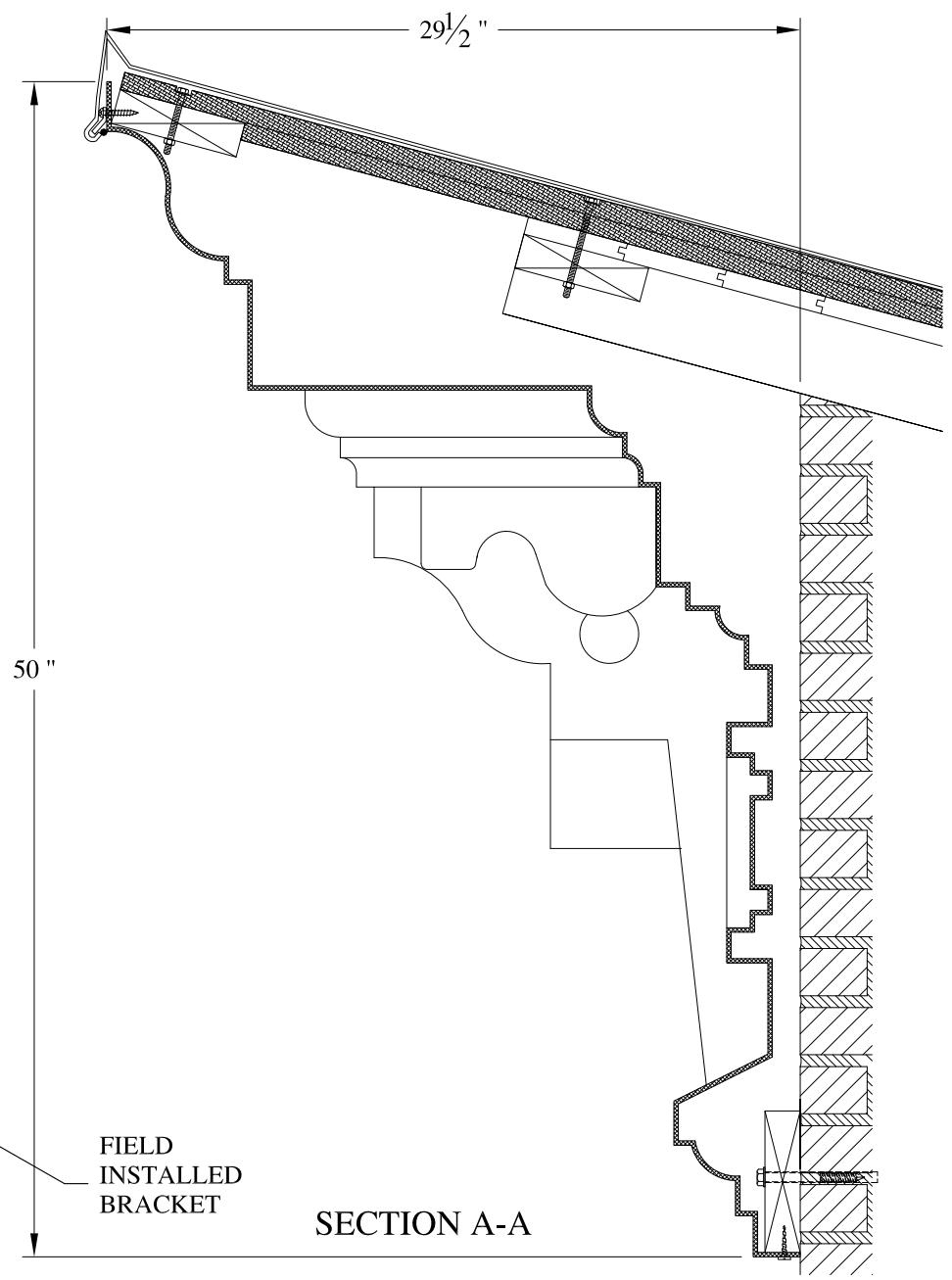
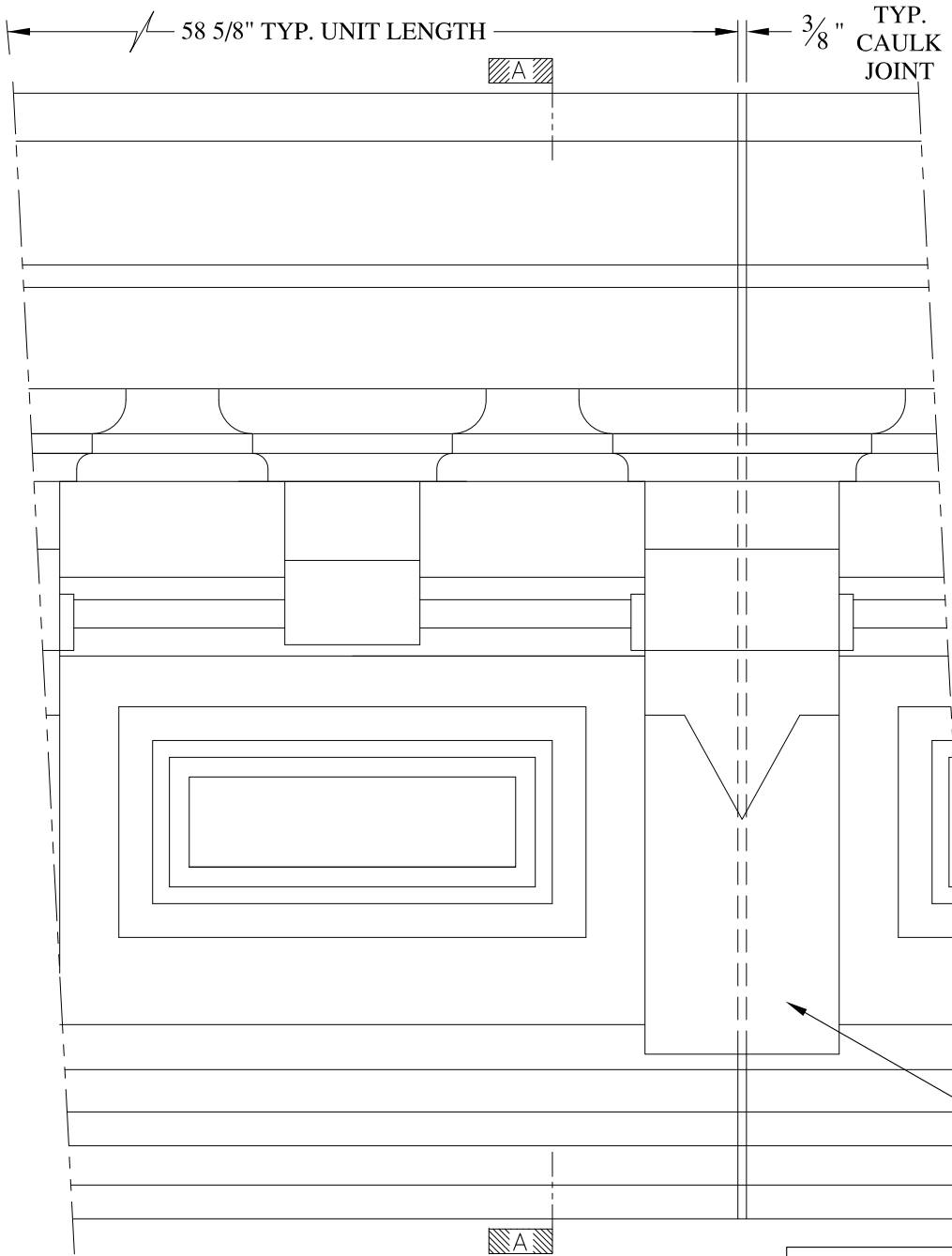

- NOTES:
- (1) Treated Wood Blocking, Framing, Fasteners Anchors & Installation by others.
  - (2) Materials:  
Laminate- Fire Retardent Fiberglass  
Surface- U.V. Resistant Gel Coat
  - (3) Typ. Wall Thickness - nom. 3/16"
  - (4) Allow 3/8" Spacing for Caulk (by others)

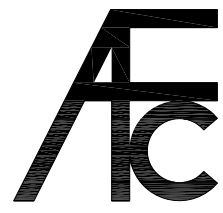

<b>ARCH FIBERGLASS CORPORATION</b>		
1395 MARCONI BLVD. COPIAGUE, NEW YORK 11726 631-842-4772 archfiberglass@aol.com		
SCALE: <b>1/8" = 1"</b>	<b>33 EAST 63rd STREET</b>	DRAWN:
DATE: <b>12/12/12</b>	HAUNCH MOUNT TYPICAL SECTION & PARTIAL ELEVATION	DRAWING:





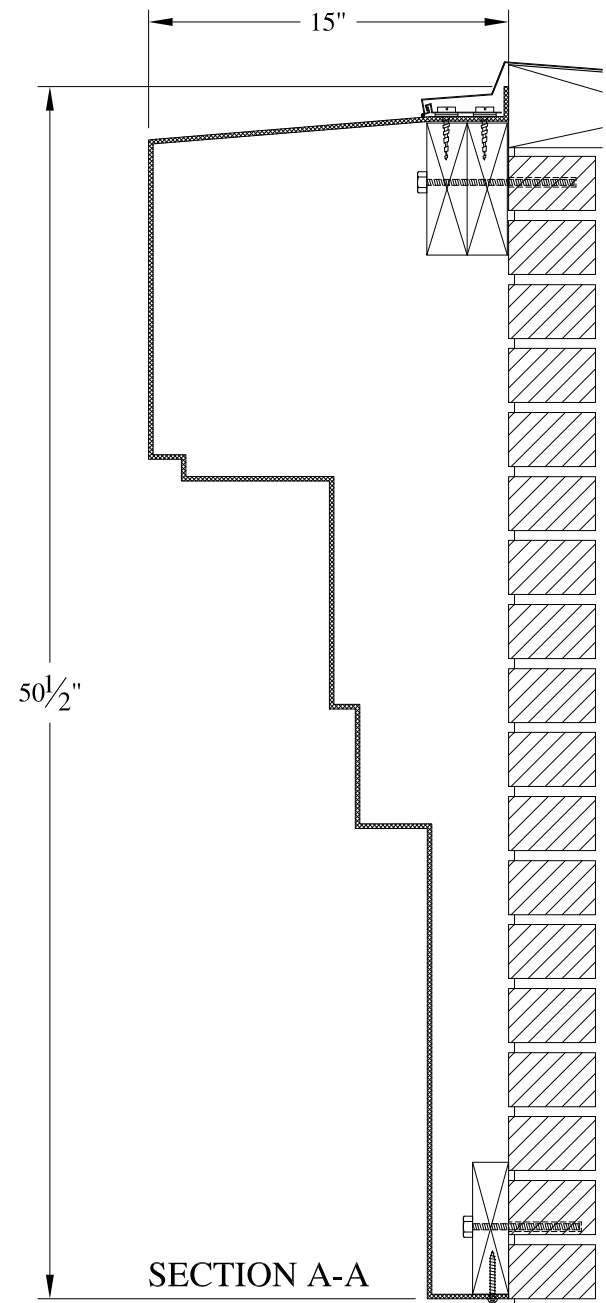
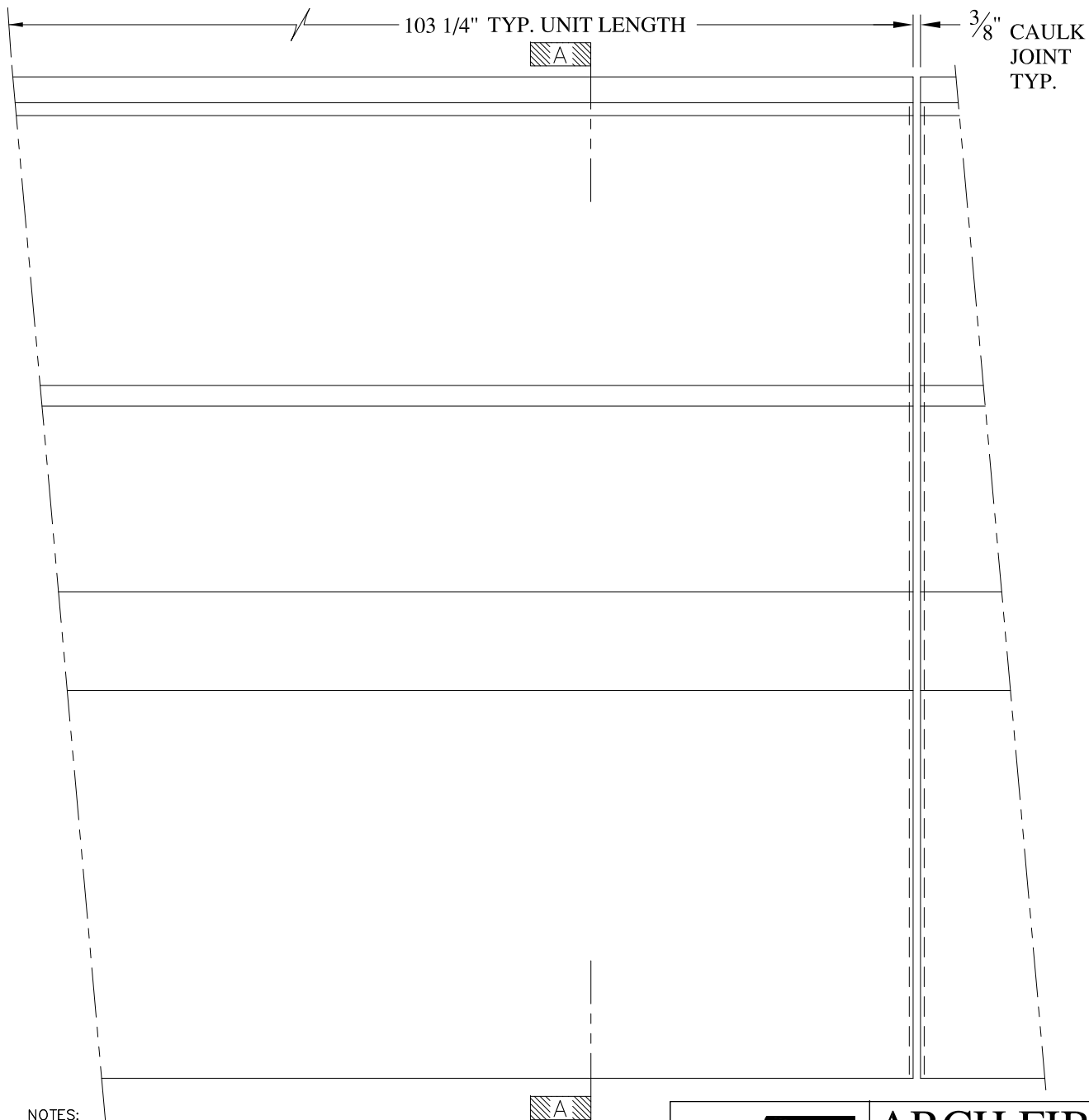

**NOTES:**

- (1) Treated Wood Blocking, Framing, Fasteners Anchors & Installation by others.
- (2) Materials:  
Laminate- Fire Retardent Fiberglass  
Surface- U.V. Resistant Gel Coat
- (3) Typ. Wall Thickness - nom. 3/16"
- (4) Allow 3/8" Spacing for Caulk (by others)

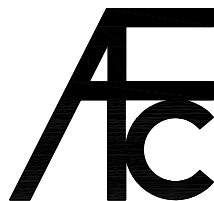

**ARCH FIBERGLASS CORPORATION**

1395 MARCONI BLVD. COPIAGUE, NEW YORK 11726 631-842-4772

archfiberglass@aol.com

SCALE:  
1/8" = 1"

DATE:  
12/12/12

1920 WASHINGTON AVENUE

MAJOR

WALL MOUNT

TYPICAL SECTION & PARTIAL ELEVATION

DRAWN:



DRAWING:

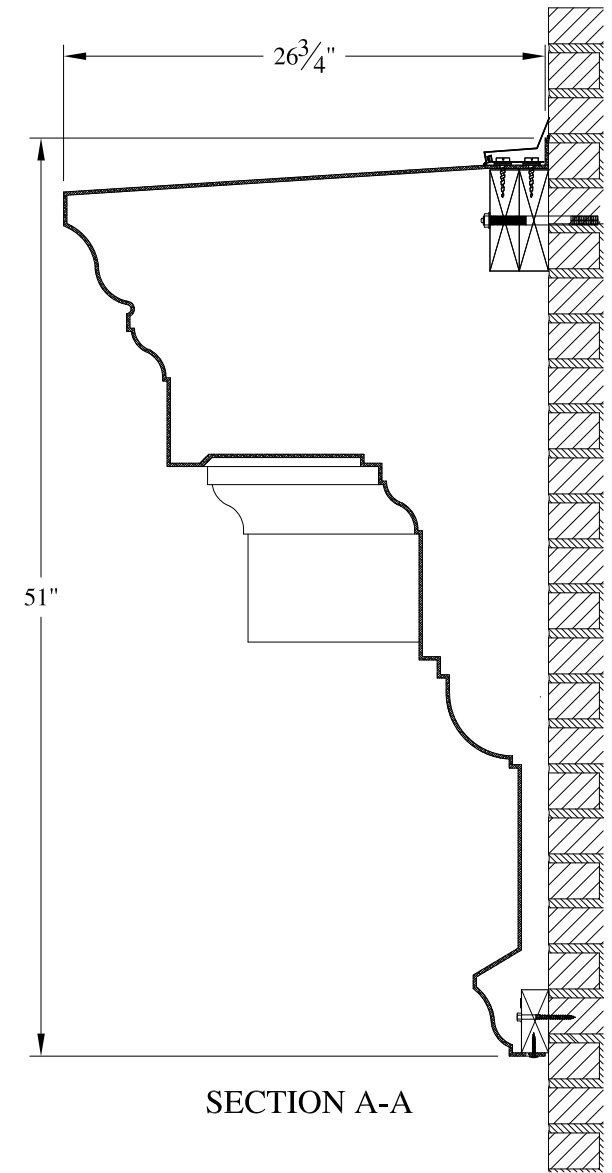
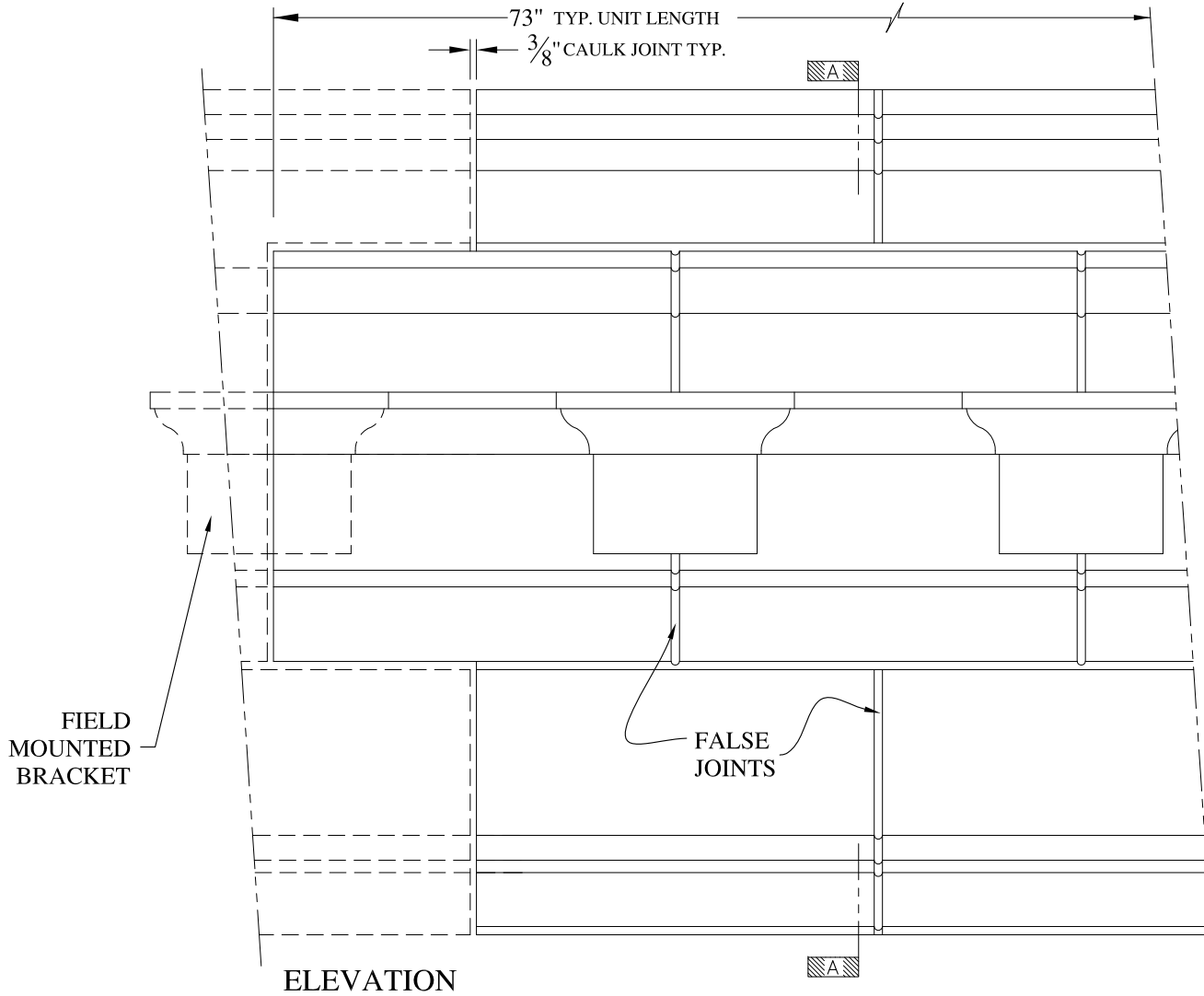

**NOTES:**

- (1) Treated Wood Blocking, Framing, Fasteners Anchors & Installation by others.
- (2) Materials:  
 Laminate- Fire Retardent Fiberglass  
 Surface- U.V. Resistant Gel Coat
- (3) Typ. Wall Thickness - nom. 3/16"
- (4) Allow 3/8" Spacing for Caulk (by others)

	<b>ARCH FIBERGLASS CORPORATION</b> 1395 MARCONI BLVD. COPIAGUE, NEW YORK 11726 631-842-4772 archfiberglass@aol.com		
	SCALE: <b>1/8" = 1"</b>	<b>VICTORIA</b> WALL MOUNT TYPICAL SECTION & PARTIAL ELEVATION	DRAWN: 
DATE: <b>12/12/12</b>		DRAWING:	
JOB SITE:		CONTRACTOR:	





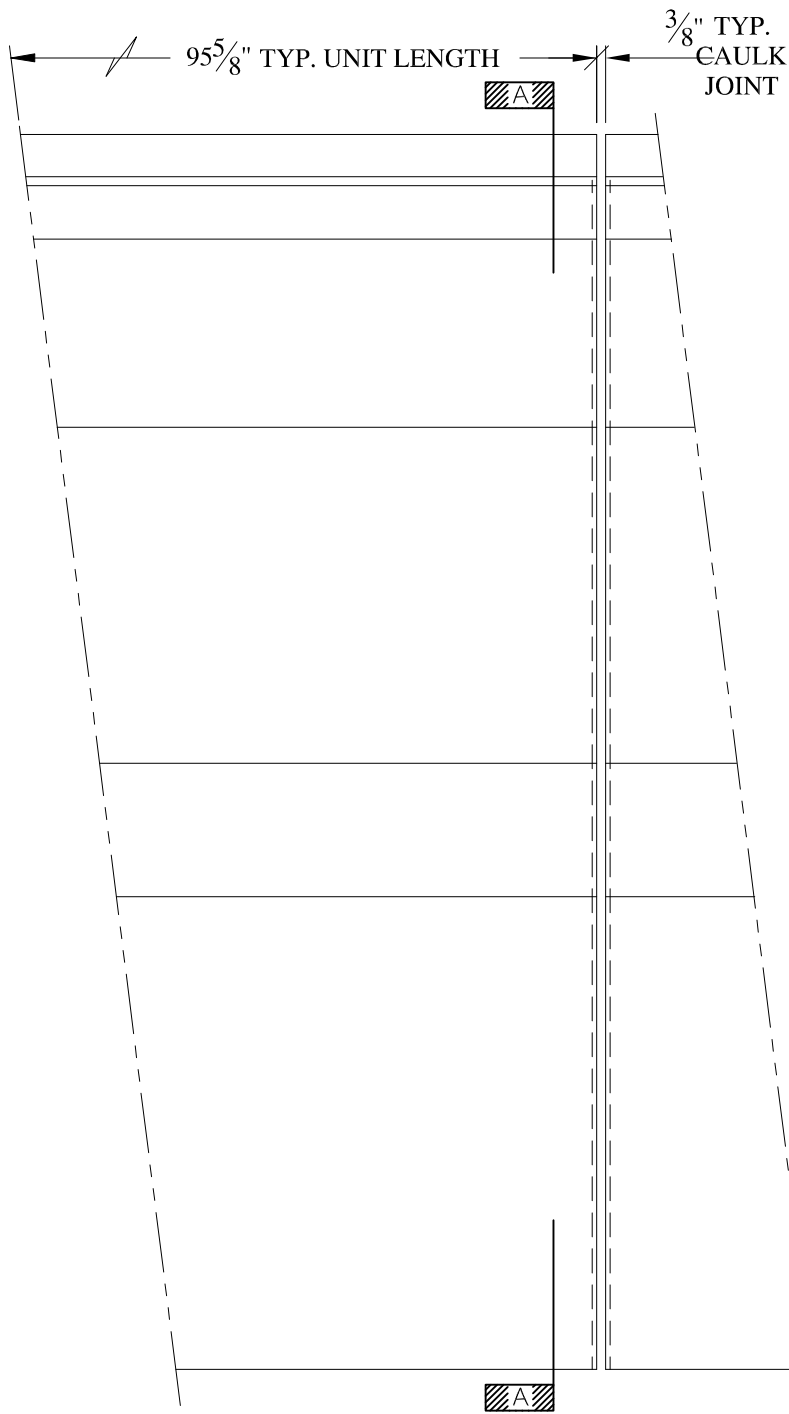

ELEVATION

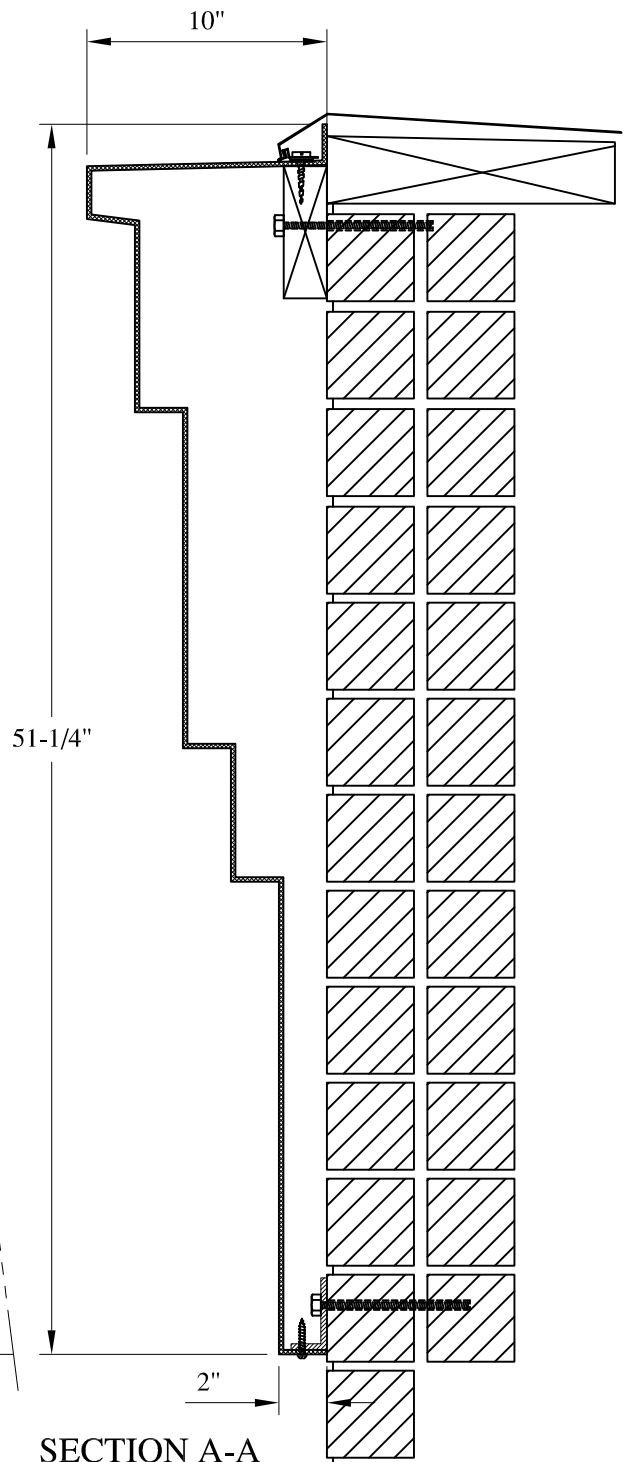

SECTION A-A

**NOTES:**

- (1) Treated Wood Blocking, Framing, Fasteners Anchors & Installation by others.
- (2) Materials: Laminate-Fire Retardent Fiberglass Surface- U.V. Resistant Gel Coat
- (3) Typ. Wall Thickness - nom. 3/16"
- (4) Allow 3/8" Spacing for Caulk (by others)

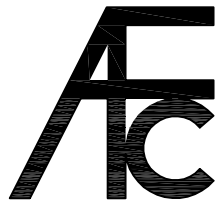

**ARCH FIBERGLASS CORPORATION**

1395 MARCONI BLVD. COPIAGUE, NEW YORK 11726 631-842-4772  
 archfiberglass@aol.com

SCALE:  
 1/8" = 1"

DATE:  
 12/12/12

**EAST STREET LARGE**

WALL MOUNT  
 TYPICAL SECTION & PARTIAL ELEVATION

DRAWN: 

DRAWING:

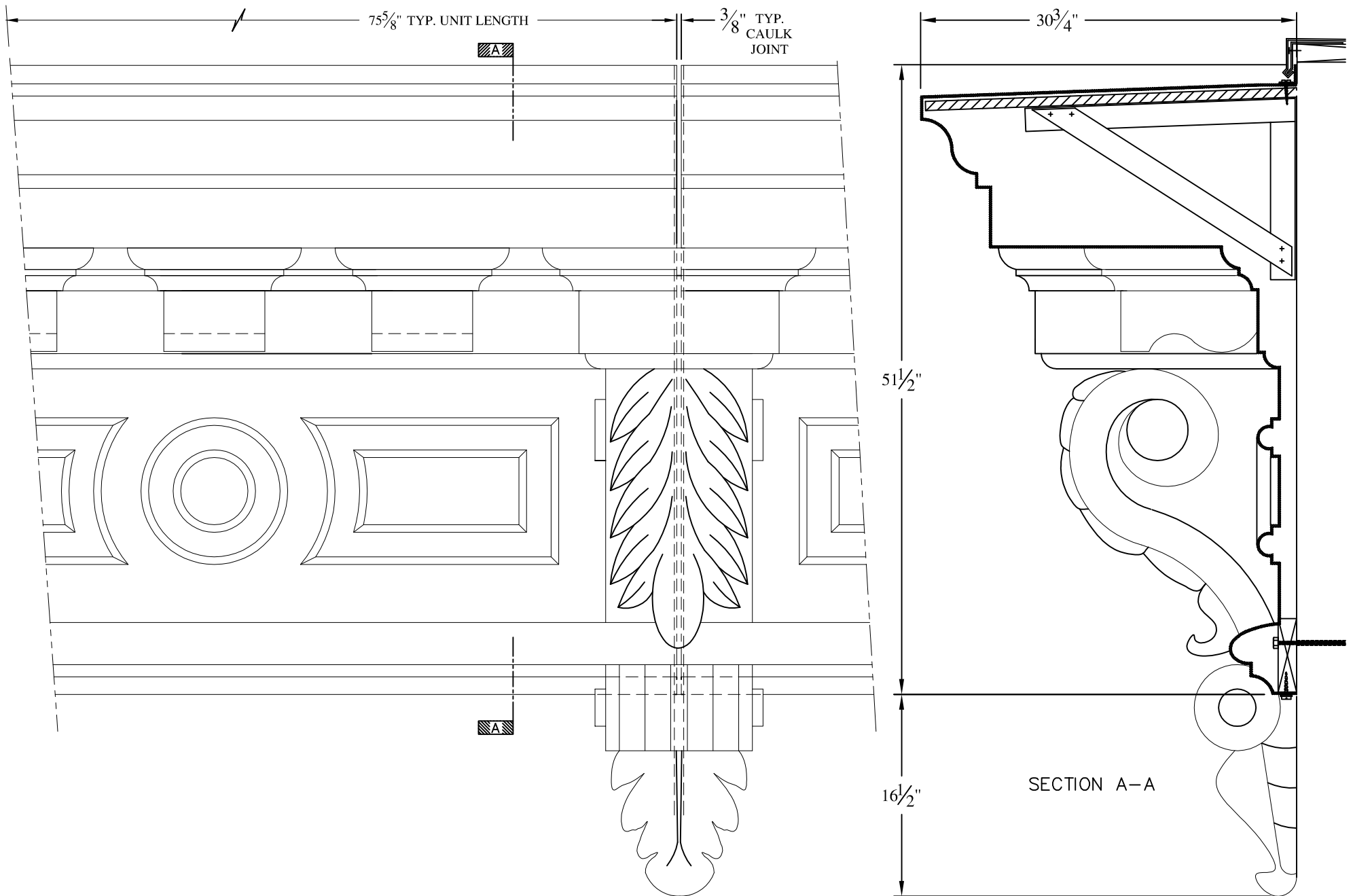

JOB SITE:

CONTRACTOR:

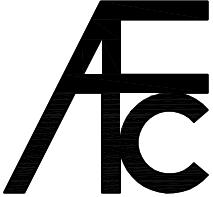

**NOTES:**

- (1) Treated Wood Blocking, Framing, Fasteners Anchors & Installation by others.
- (2) Materials:  
 Laminate— Fire Retardent Fiberglass  
 Surface— U.V. Resistant Gel Coat
- (3) Typ. Wall Thickness — nom. 3/16"
- (4) Allow 3/8" Spacing for Caulk (by others)

	<b>ARCH FIBERGLASS CORPORATION</b> 1395 MARCONI BLVD. COPIAGUE, NEW YORK 11726 631-842-4772 <a href="mailto:archfiberglass@aol.com">archfiberglass@aol.com</a>		DRAWN: 
	SCALE: <b>3/32" = 1"</b>	<b>FISHER MILLS</b> WALL MOUNT TYPICAL SECTION & PARTIAL ELEVATION	
DATE: <b>12/12/12</b>			



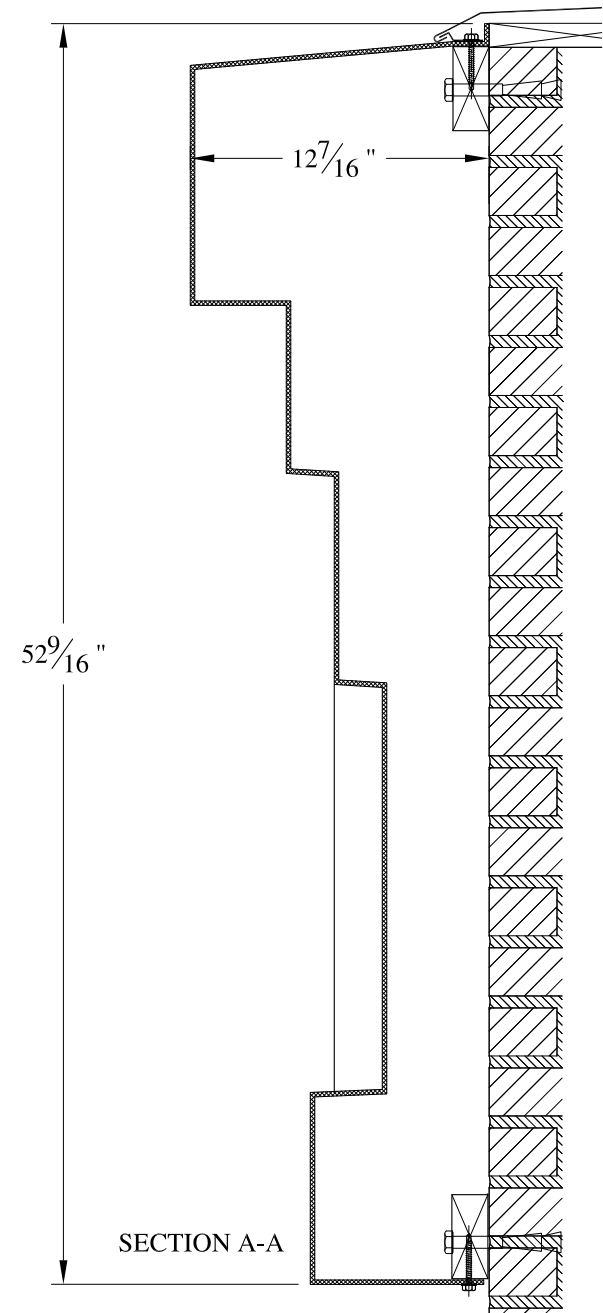
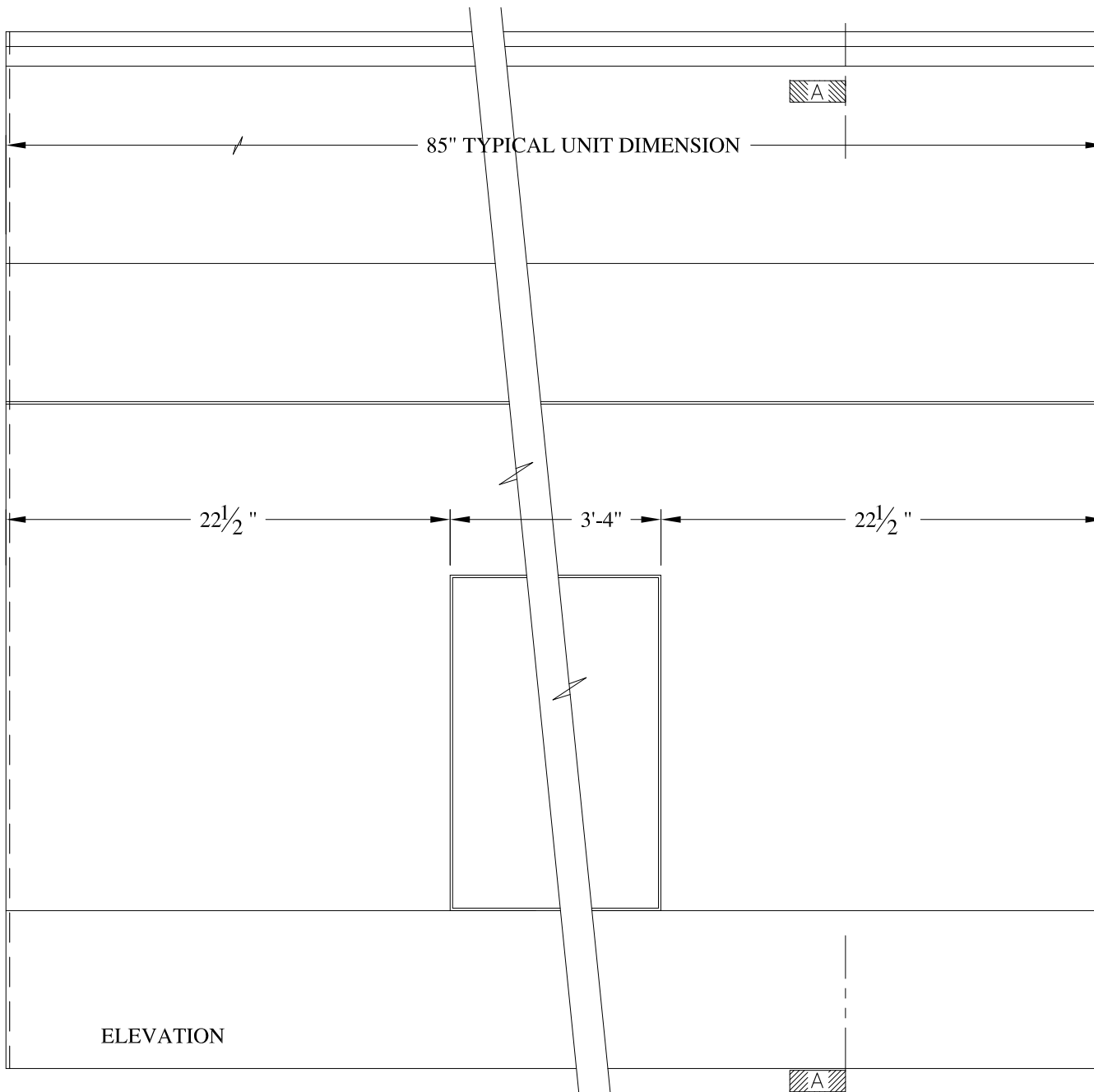

**NOTES:**

- (1) Treated Wood Blocking, Framing, Fasteners Anchors & Installation by others.
- (2) Materials:  
Laminate- Fire Retardent Fiberglass  
Surface- U.V. Resistant Gel Coat
- (3) Typ. Wall Thickness - nom. 3/16"
- (4) Allow 3/8" Spacing for Caulk (by others)

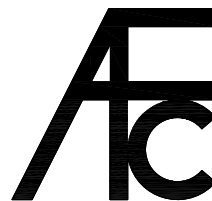

**ARCH FIBERGLASS CORPORATION**

1395 MARCONI BLVD. COPIAGUE, NEW YORK 11726 631-842-4772

archfiberglass@aol.com

SCALE:  
1/8" = 1"

DATE:  
12/12/12

**PUTNAM CORNICE 2**

WALL MOUNT  
TYPICAL SECTION & PARTIAL ELEVATION

DRAWN:

DRAWING:

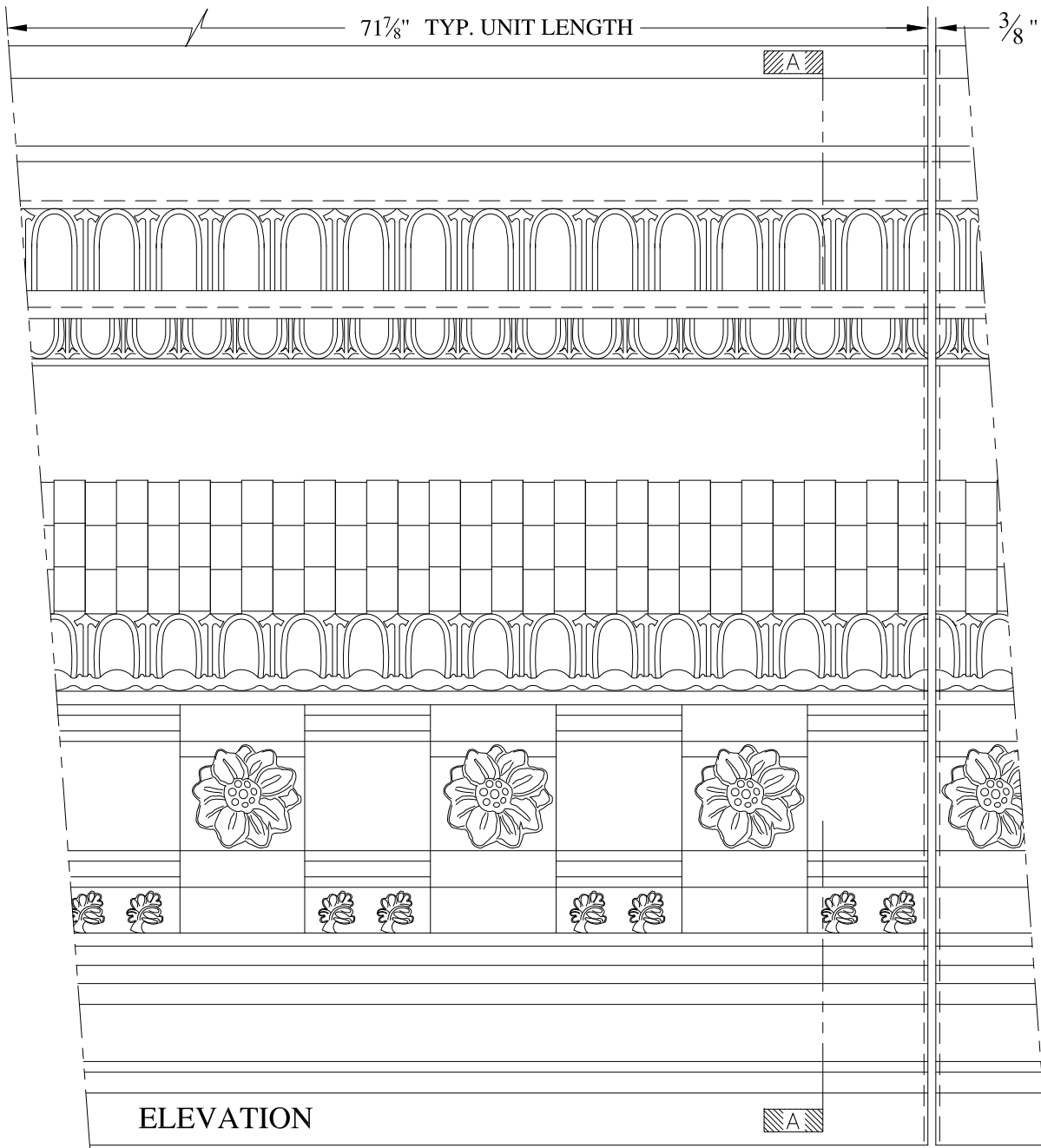

ELEVATION

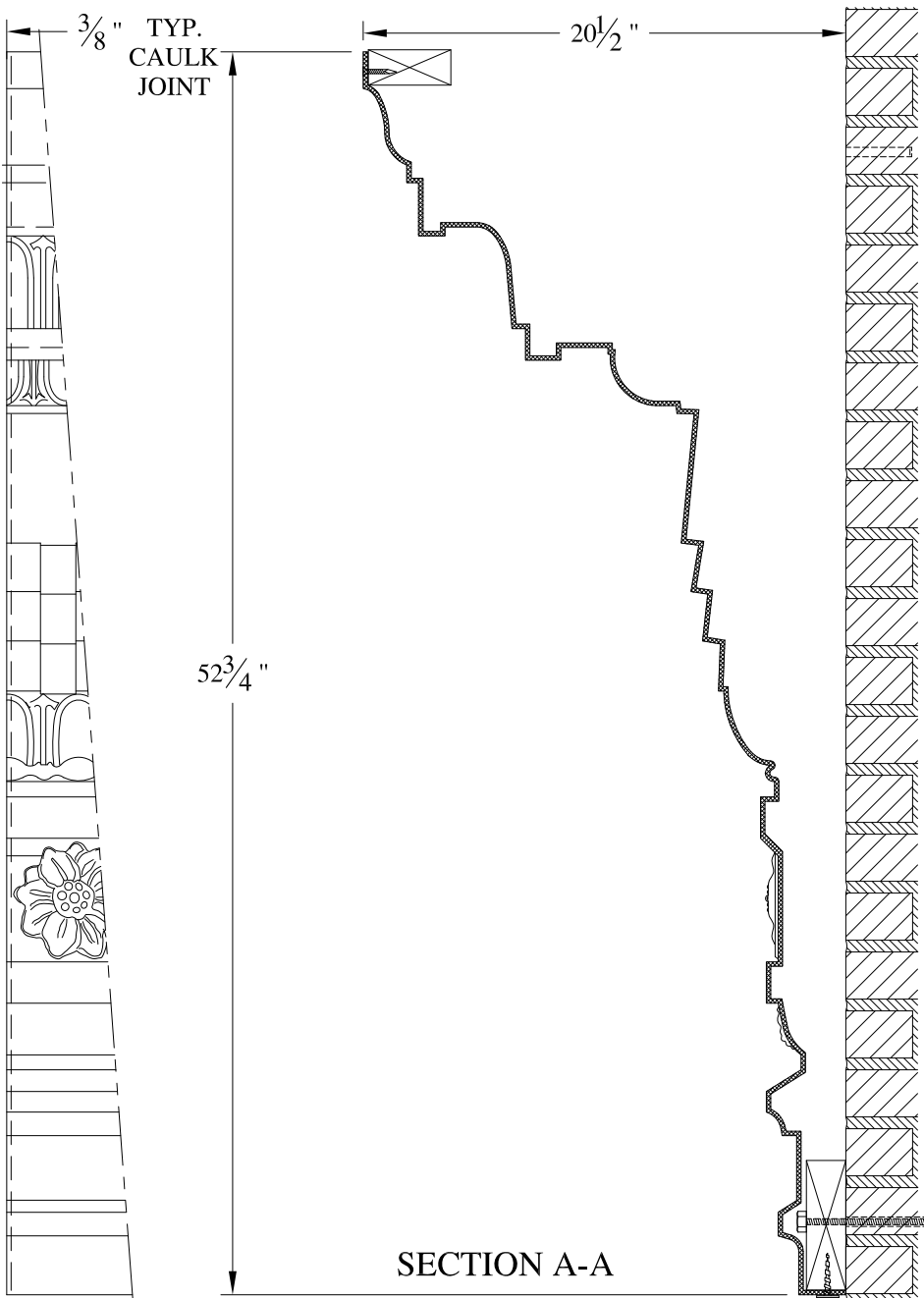

SECTION A-A

NOTES:

- (1) Treated Wood Blocking, Framing, Fasteners Anchors & Installation by others.
- (2) Materials:  
Laminate- Fire Retardent Fiberglass  
Surface- U.V. Resistant Gel Coat
- (3) Typ. Wall Thickness - nom. 3/16"
- (4) Allow 3/8" Spacing for Caulk (by others)

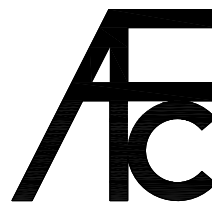

**ARCH FIBERGLASS CORPORATION**

1395 MARCONI BLVD. COPIAGUE, NEW YORK 11726 631-842-4772  
archfiberglass@aol.com

SCALE:  
1/8" = 1"  
DATE:  
12/12/12

**PARESH**  
FRAME MOUNT  
TYPICAL SECTION & PARTIAL ELEVATION

DRAWN:   
DRAWING:

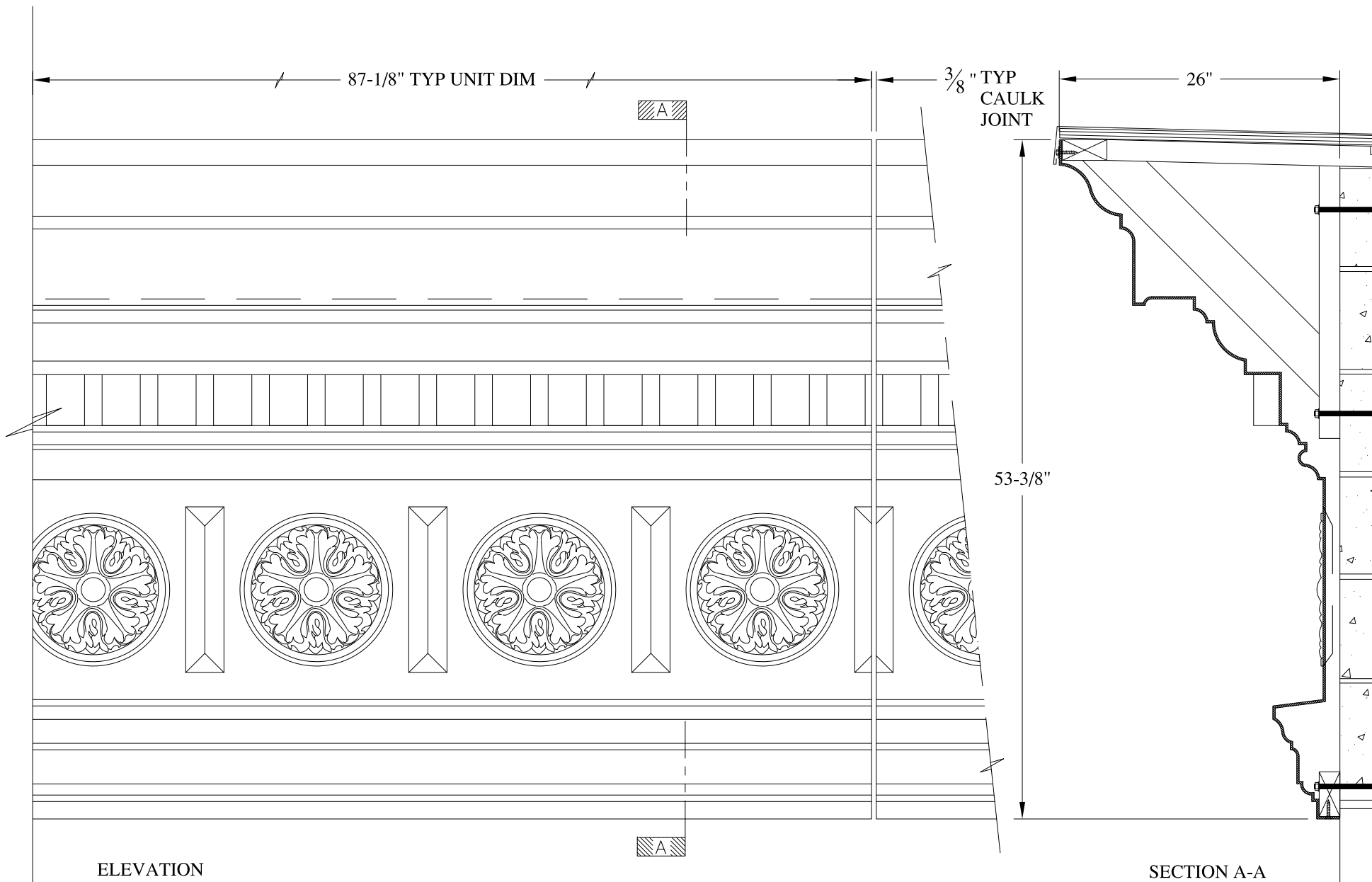

**NOTES:**

- (1) Treated Wood Blocking, Framing, Fasteners Anchors & Installation by others.
- (2) Materials:  
Laminate- Fire Retardent Fiberglass  
Surface- U.V. Resistant Gel Coat
- (3) Typ. Wall Thickness - nom. 3/16"
- (4) Allow 3/8" Spacing for Caulk (by others)

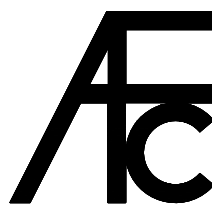

**ARCH FIBERGLASS CORPORATION**

1395 MARCONI BLVD. COPIAGUE, NEW YORK 11726 631-842-4772  
archfiberglass@aol.com

SCALE:  
1/8" = 1"

DATE:  
12/12/12

**PLAZA**

HAUNCH MOUNT  
TYPICAL SECTION & PARTIAL ELEVATION

DRAWN:

DRAWING:

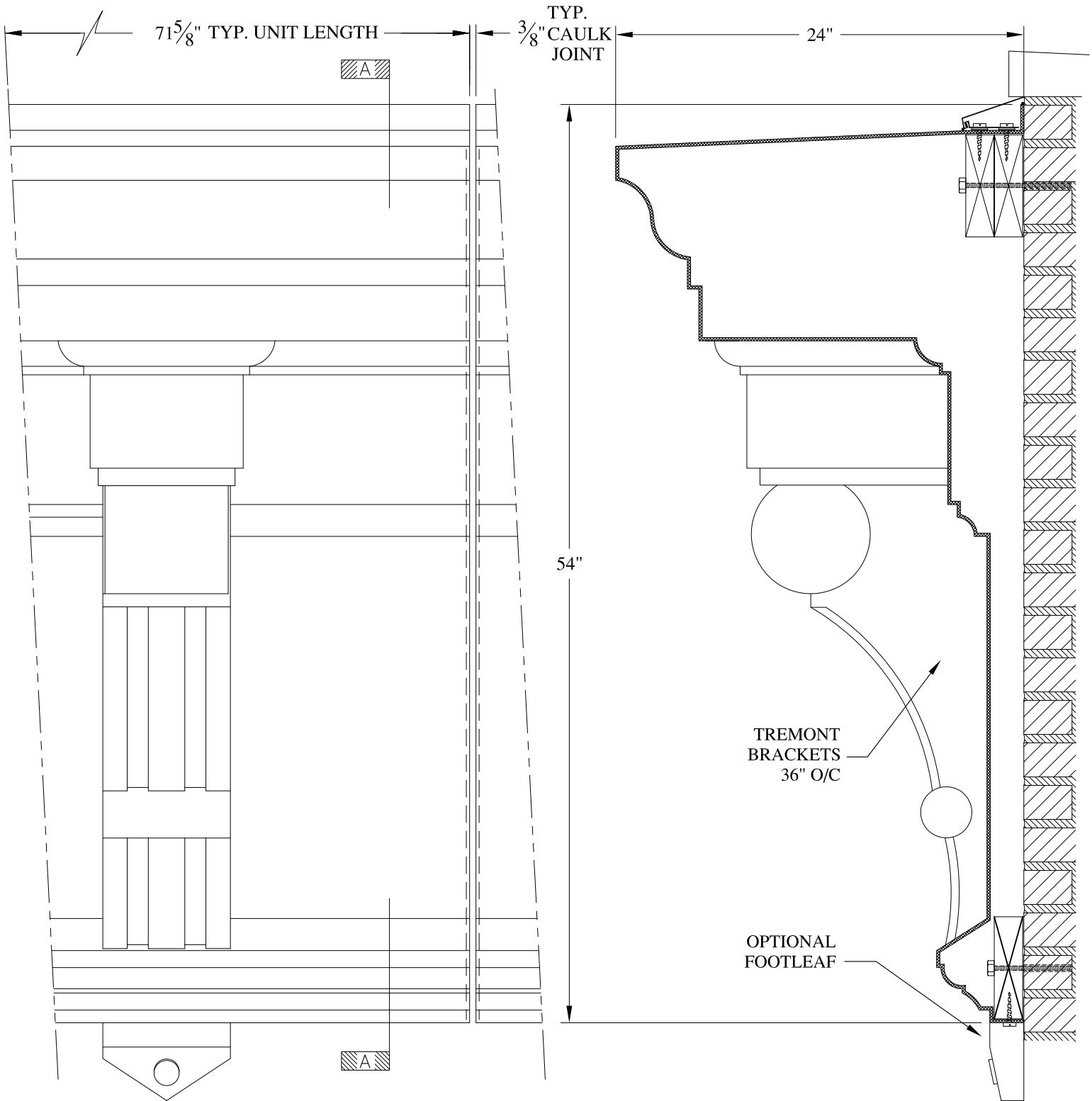

ELEVATION

SECTION A-A

NOTES:

- (1) Treated Wood Blocking, Framing, Fasteners Anchors & Installation by others.
- (2) Materials:  
Laminate-Fire Retardent Fiberglass Surface- U.V. Resistant Gel Coat, Typ. Wall Thickness - nom. 3/16"
- (3) Allow 3/8" Spacing for Caulk (by others)

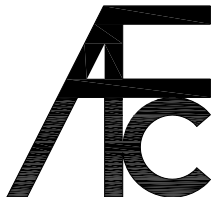

ARCH FIBERGLASS CORPORATION

1395 MARCONI BLVD. COPIAGUE, NEW YORK 11726 631-842-4772  
archfiberglass@aol.com

SCALE:  
1/8" = 1"  
DATE:  
12/12/12

JOSHUA 54  
WALL MOUNT w/ TREMONT BRACKETS  
TYPICAL SECTION & PARTIAL ELEVATION

DRAWN:   
DRAWING:

JOB SITE:

CONTRACTOR:





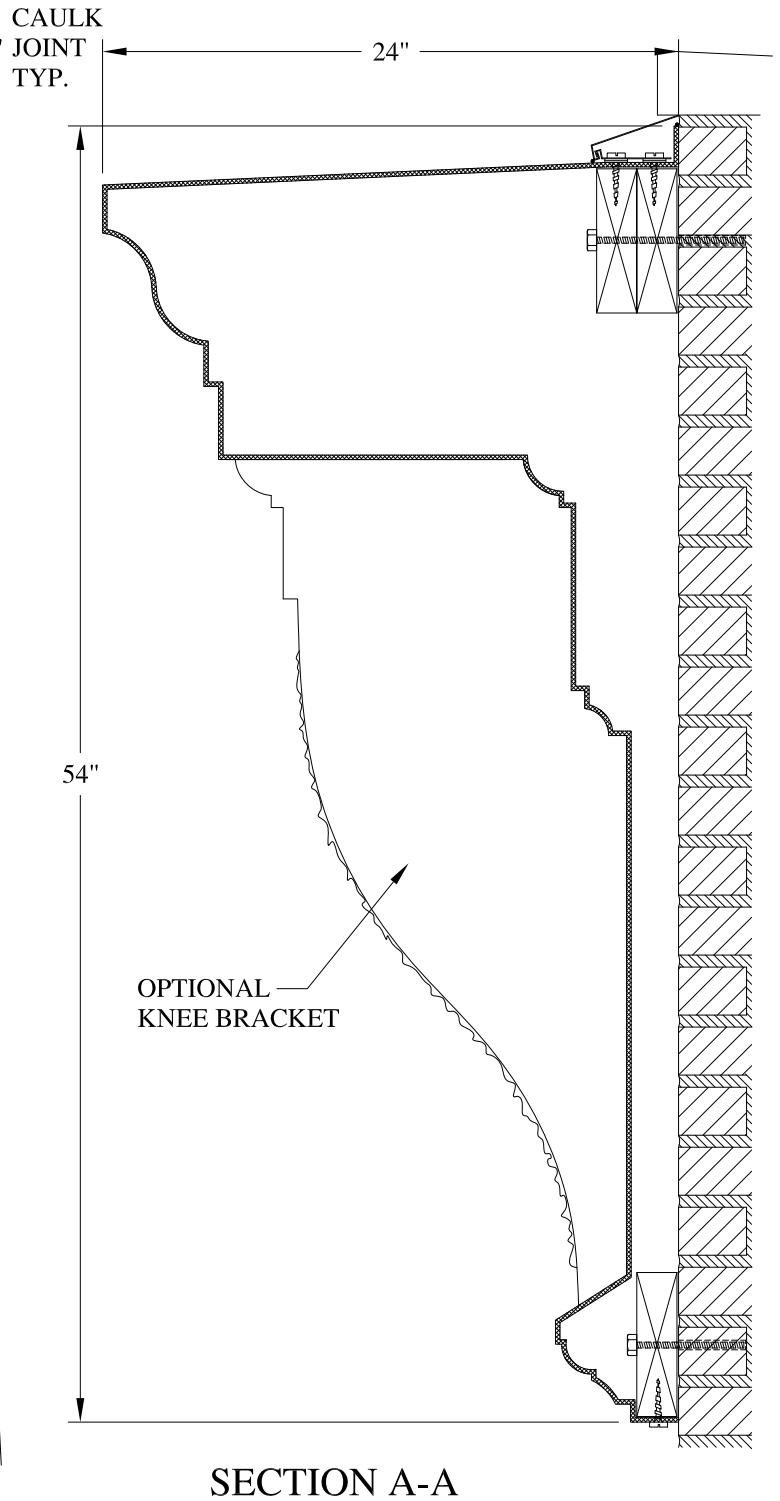
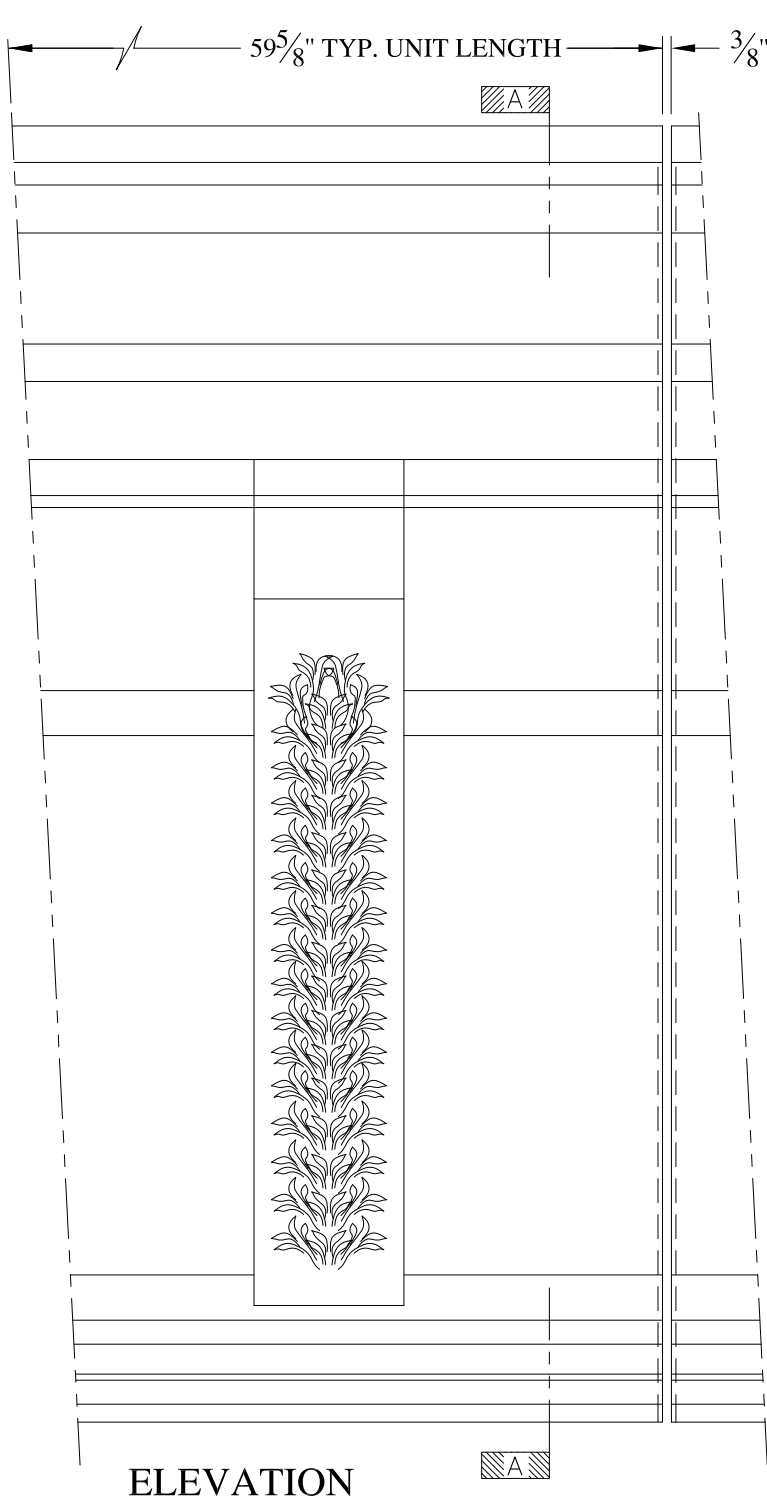

**NOTES:**

- (1) Treated Wood Blocking, Framing, Fasteners Anchors & Installation by others.
- (2) Materials:  
Laminate-Fire Retardent Fiberglass Surface- U.V. Resistant Gel Coat, Typ. Wall Thickness - nom. 3/16"
- (3) Allow 3/8" Spacing for Caulk (by others)

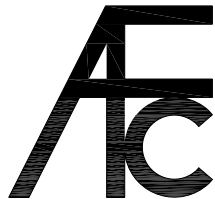

**ARCH FIBERGLASS CORPORATION**

1395 MARCONI BLVD. COPIAGUE, NEW YORK 11726 631-842-4772  
archfiberglass@aol.com

SCALE:  
1/8" = 1"  
DATE:  
12/12/12

**JOSHUA 54**  
WALL MOUNT - NO BRACKETS  
TYPICAL SECTION & PARTIAL ELEVATION

DRAWN:   
DRAWING:

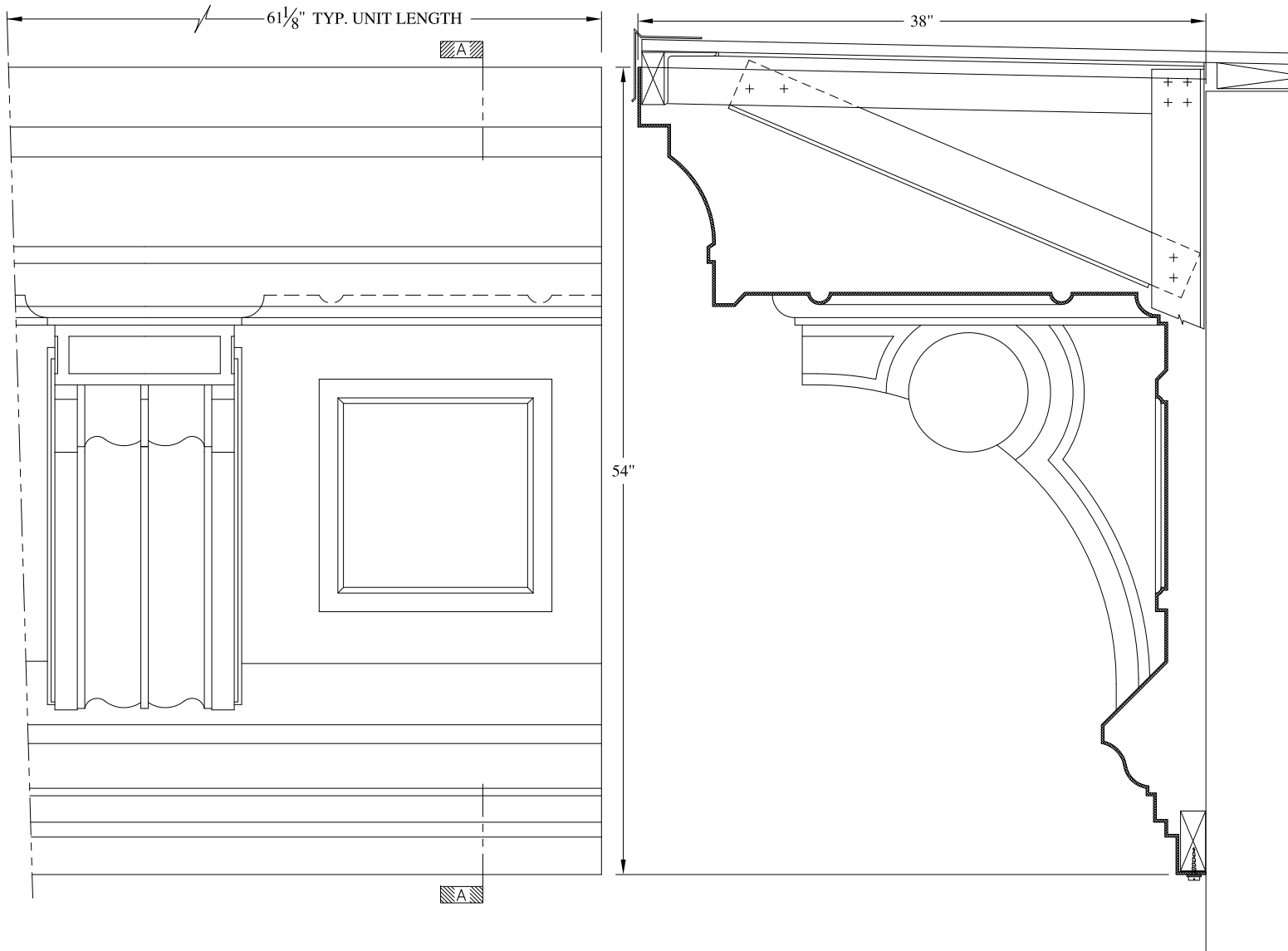

JOB SITE:

CONTRACTOR:

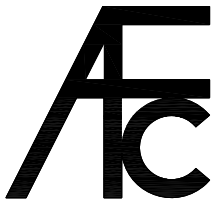

**NOTES:**

- (1) Treated Wood Blocking, Framing, Fasteners Anchors & Installation by others.
- (2) Materials:  
Laminate- Fire Retardent Fiberglass  
Surface- U.V. Resistant Gel Coat
- (3) Typ. Wall Thickness - nom. 3/16"
- (4) Allow 3/8" Spacing for Caulk (by others)

	<b>ARCH FIBERGLASS CORPORATION</b> <small>1395 MARCONI BLVD. COPIAGUE, NEW YORK 11726 631-842-4772  archfiberglass@aol.com</small>		<small>DRAWN:</small> 
	<small>SCALE:</small> <b>3/32" = 1"</b>	<b>LUXOR</b> <small>FRAME MOUNT  TYPICAL SECTION &amp; PARTIAL ELEVATION</small>	<small>DRAWING:</small>
<small>JOB SITE:</small>		<small>CONTRACTOR:</small>	

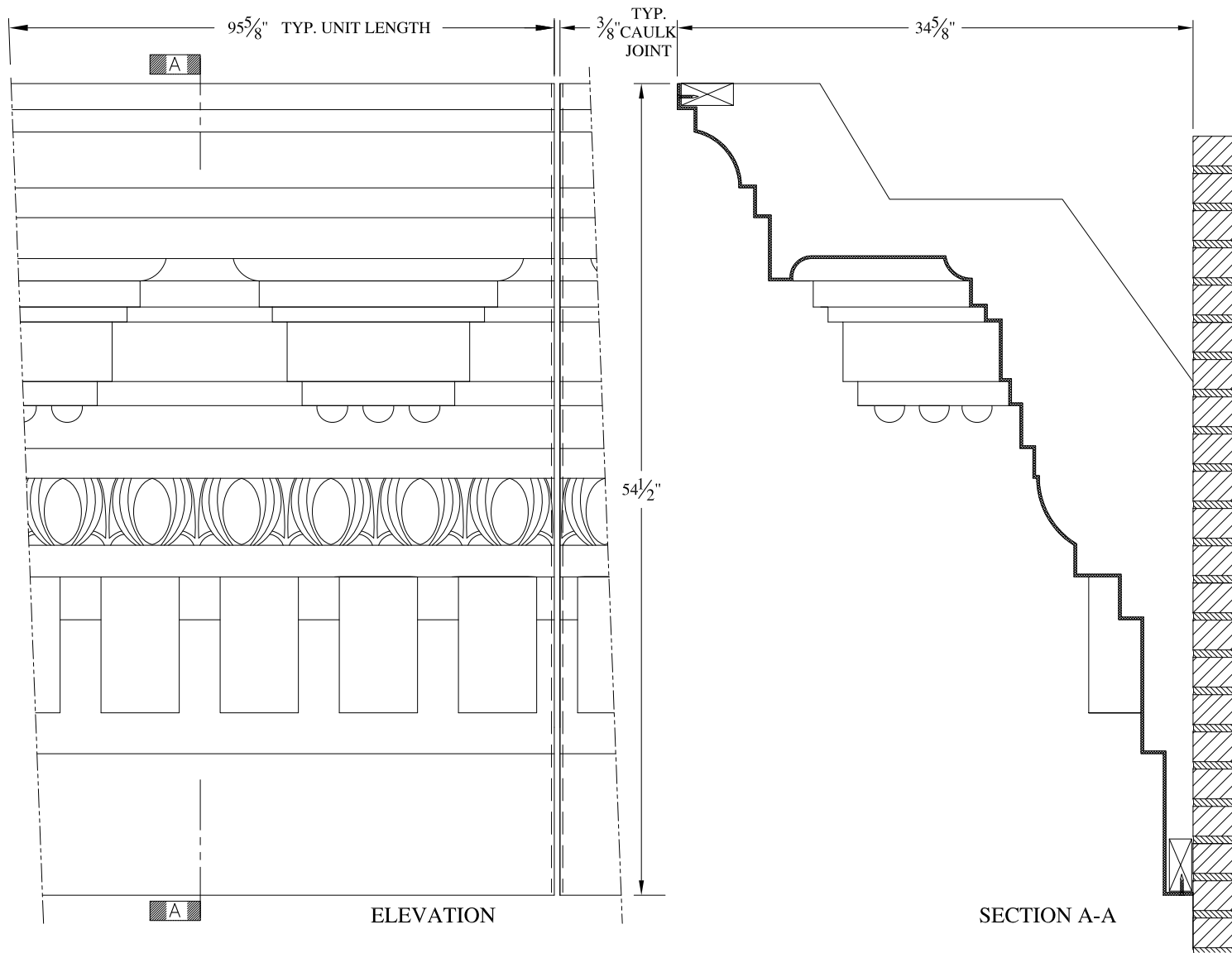

**NOTES:**

- (1) Treated Wood Blocking, Framing, Fasteners Anchors & Installation by others.
- (2) Materials:  
Laminate- Fire Retardent Fiberglass  
Surface- U.V. Resistant Gel Coat
- (3) Typ. Wall Thickness - nom. 3/16"
- (4) Allow 3/8" Spacing for Caulk (by others)

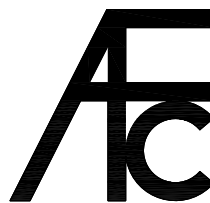

**ARCH FIBERGLASS CORPORATION**

1395 MARCONI BLVD. COPIAGUE, NEW YORK 11726 631-842-4772  
archfiberglass@aol.com

SCALE:  
3/32" = 1"  
DATE:  
12/12/12

**ST. JOHN'S COURT**  
FRAME MOUNT  
TYPICAL SECTION & PARTIAL ELEVATION

DRAWN:   
DRAWING:

JOB SITE:

CONTRACTOR:





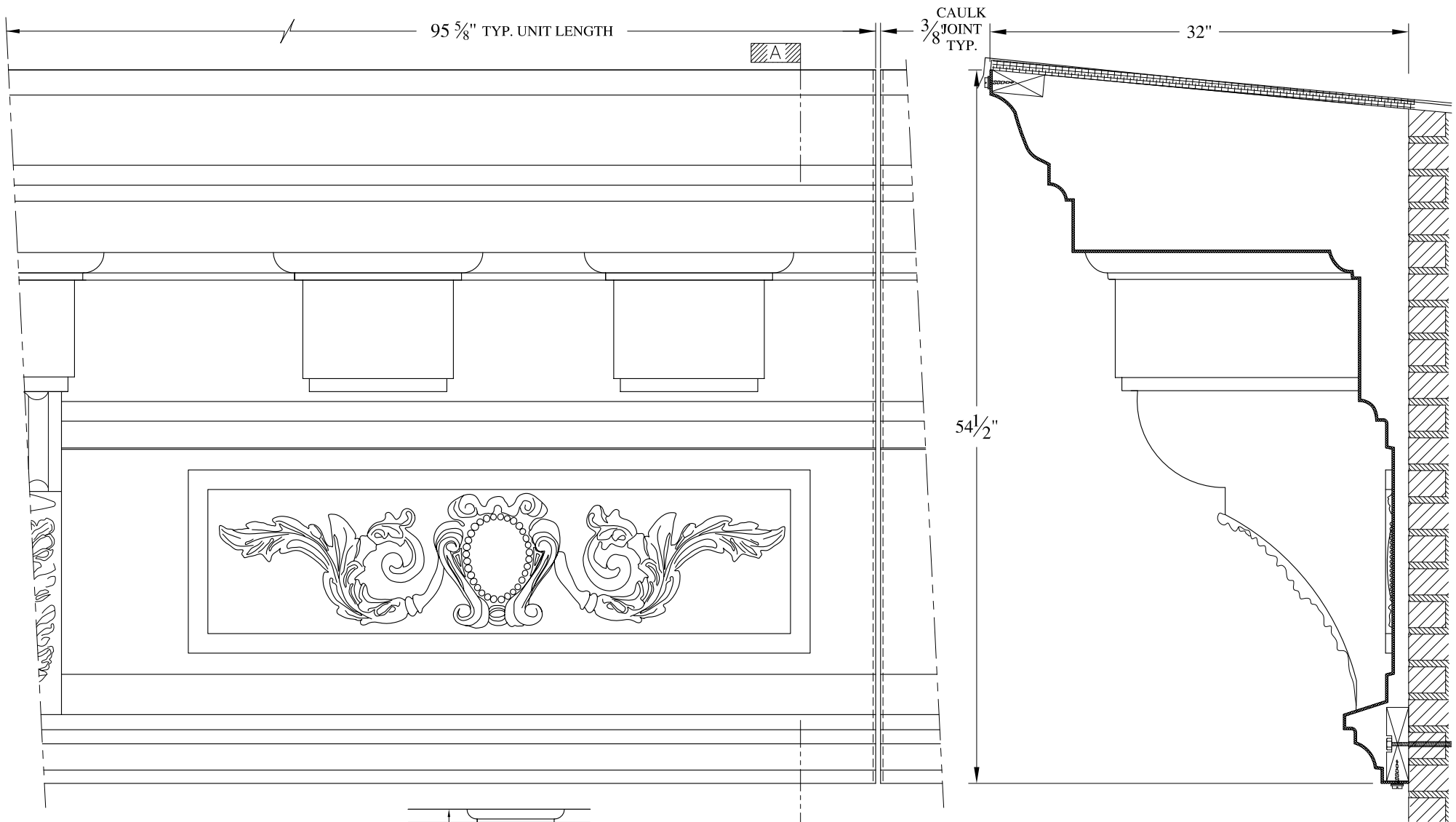

ELEVATION

SECTION A-A

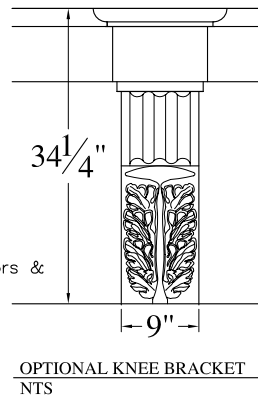

OPTIONAL KNEE BRACKET  
NTS

NOTES:

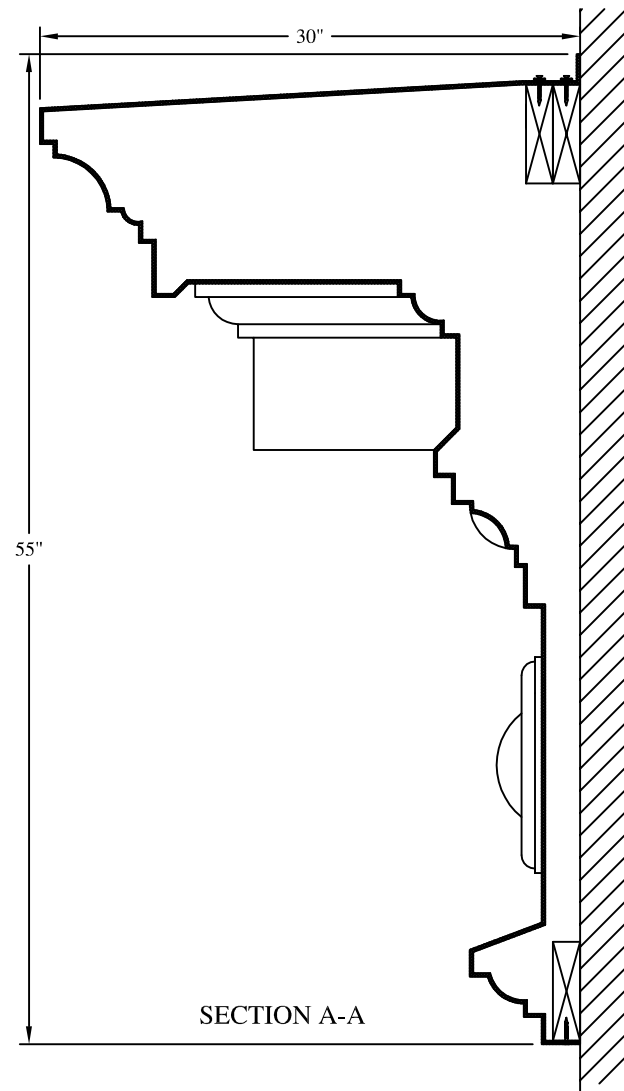
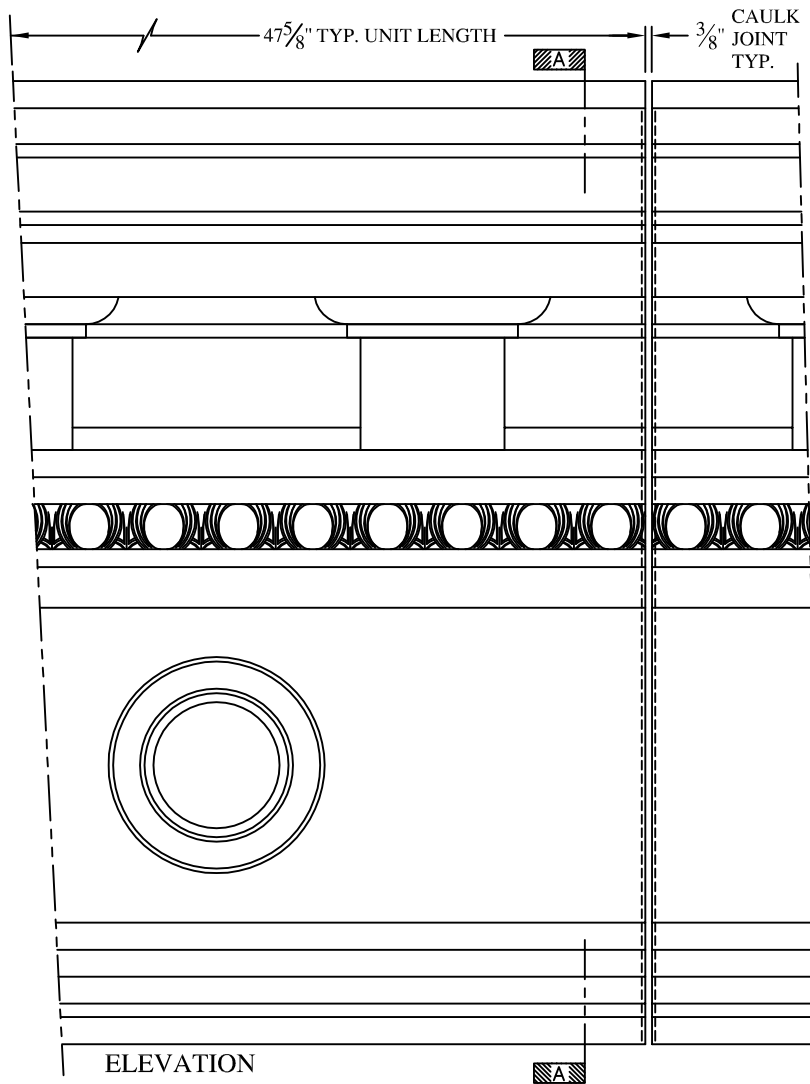

- (1) Treated Wood Blocking, Framing, Fasteners Anchors & Installation by others.
- (2) Materials:  
Laminate- Fire Retardent Fiberglass  
Surface- U.V. Resistant Gel Coat
- (3) Typ. Wall Thickness - nom. 3/16"
- (4) Allow 3/8" Spacing for Caulk (by others)

	<b>ARCH FIBERGLASS CORPORATION</b> 1395 MARCONI BLVD. COPIAGUE, NEW YORK 11726 631-842-4772 archfiberglass@aol.com		
	SCALE: <b>1/8" = 1"</b>	<b>WEST 148th STREET</b>	DRAWN: 
DATE: <b>12/12/12</b>		HAUNCH MOUNT TYPICAL SECTION & PARTIAL ELEVATION	DRAWING:
JOB SITE:		CONTRACTOR:	

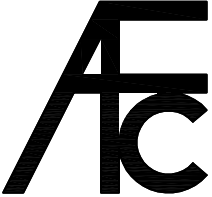

**NOTES:**

- (1) Treated Wood Blocking, Framing, Fasteners Anchors & Installation by others.
- (2) Materials:  
Laminate- Fire Retardent Fiberglass  
Surface- U.V. Resistant Gel Coat
- (3) Typ. Wall Thickness - nom. 3/16"
- (4) Allow 3/8" Spacing for Caulk (by others)

	<b>ARCH FIBERGLASS CORPORATION</b> 1395 MARCONI BLVD. COPIAGUE, NEW YORK 11726 631-842-4772 <a href="mailto:archfiberglass@aol.com">archfiberglass@aol.com</a>		DRAWN: 
	SCALE: 3/32" = 1"	CLAY	
DATE: 12/12/12	WALL MOUNT TYPICAL SECTION & PARTIAL ELEVATION		DRAWING:
JOB SITE:		CONTRACTOR:	







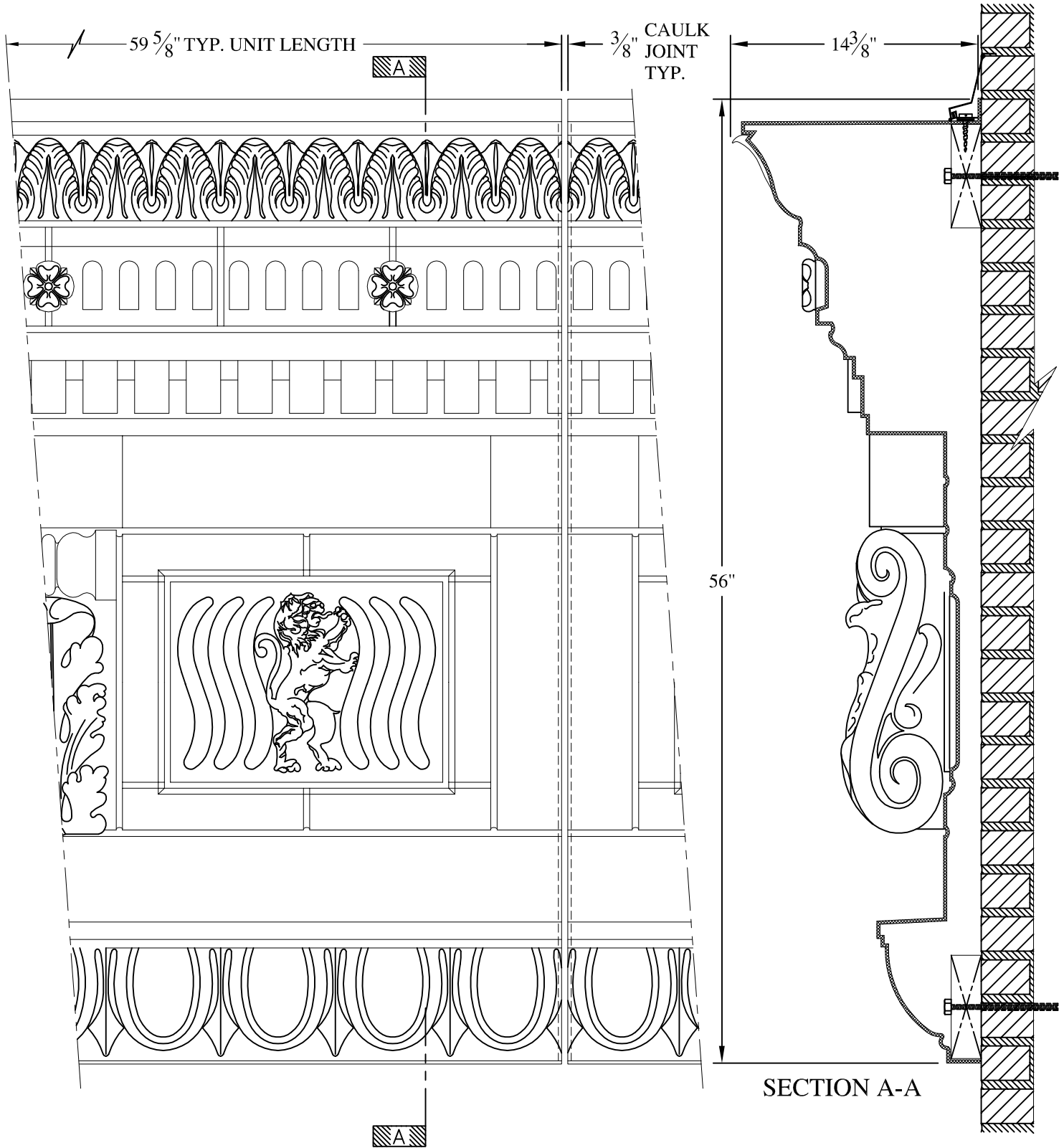

**NOTES:**

- (1) Treated Wood Blocking, Framing, Fasteners Anchors & Installation by others.
- (2) Materials: Laminate—Fire Retardent Fiberglass Surface— U.V. Resistant Gel Coat
- (3) Typ. Wall Thickness - nom. 3/16"
- (4) Allow 3/8" Spacing for Caulk (by others)

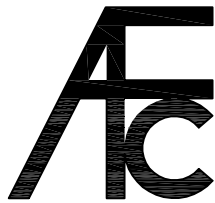

**ARCH FIBERGLASS CORPORATION**

1395 MARCONI BLVD. COPIAGUE, NEW YORK 11726 631-842-4772  
 archfiberglass@aol.com

SCALE:  
 1/8" = 1"  
 DATE:  
 12/12/12

**CPW @ WEST 93rd STREET**

WALL MOUNT  
 TYPICAL SECTION & PARTIAL ELEVATION

DRAWN:   
 DRAWING:

JOB SITE:

CONTRACTOR:





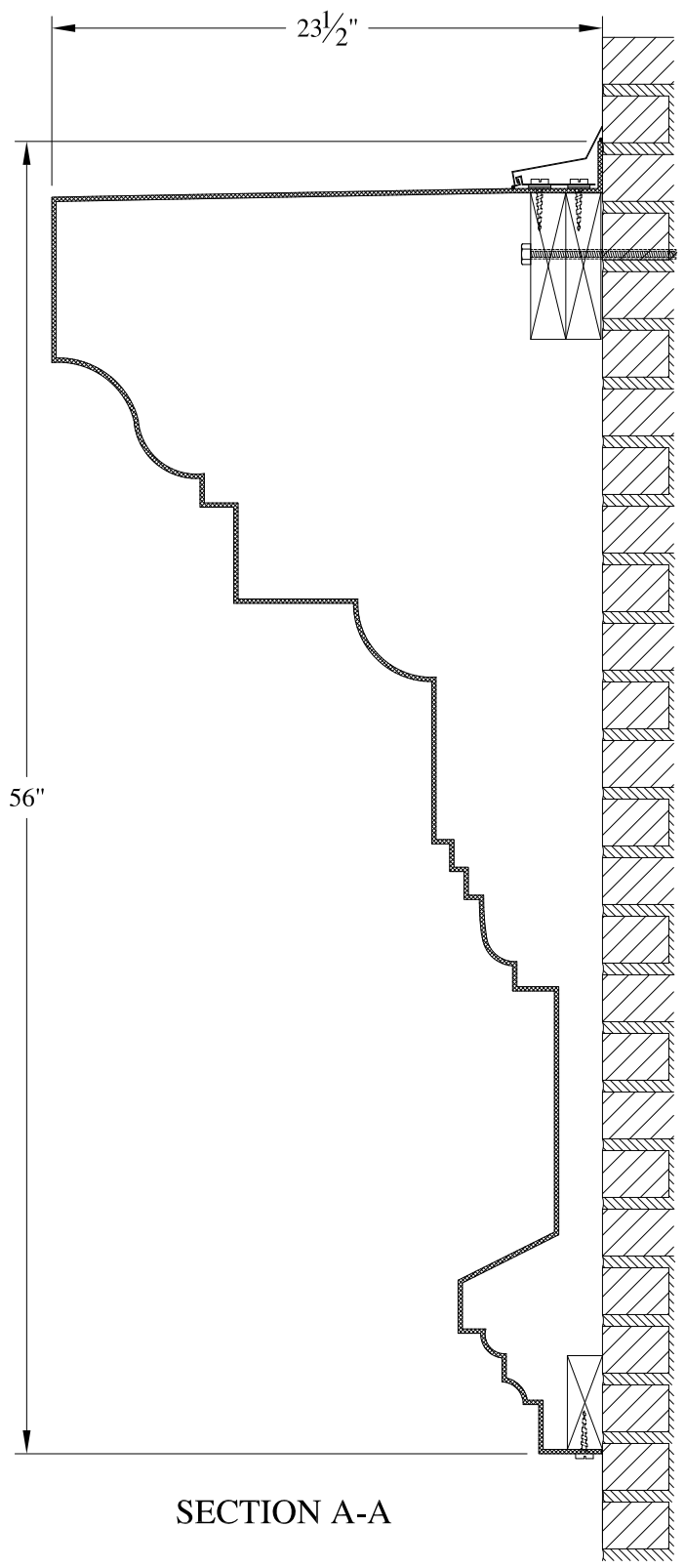
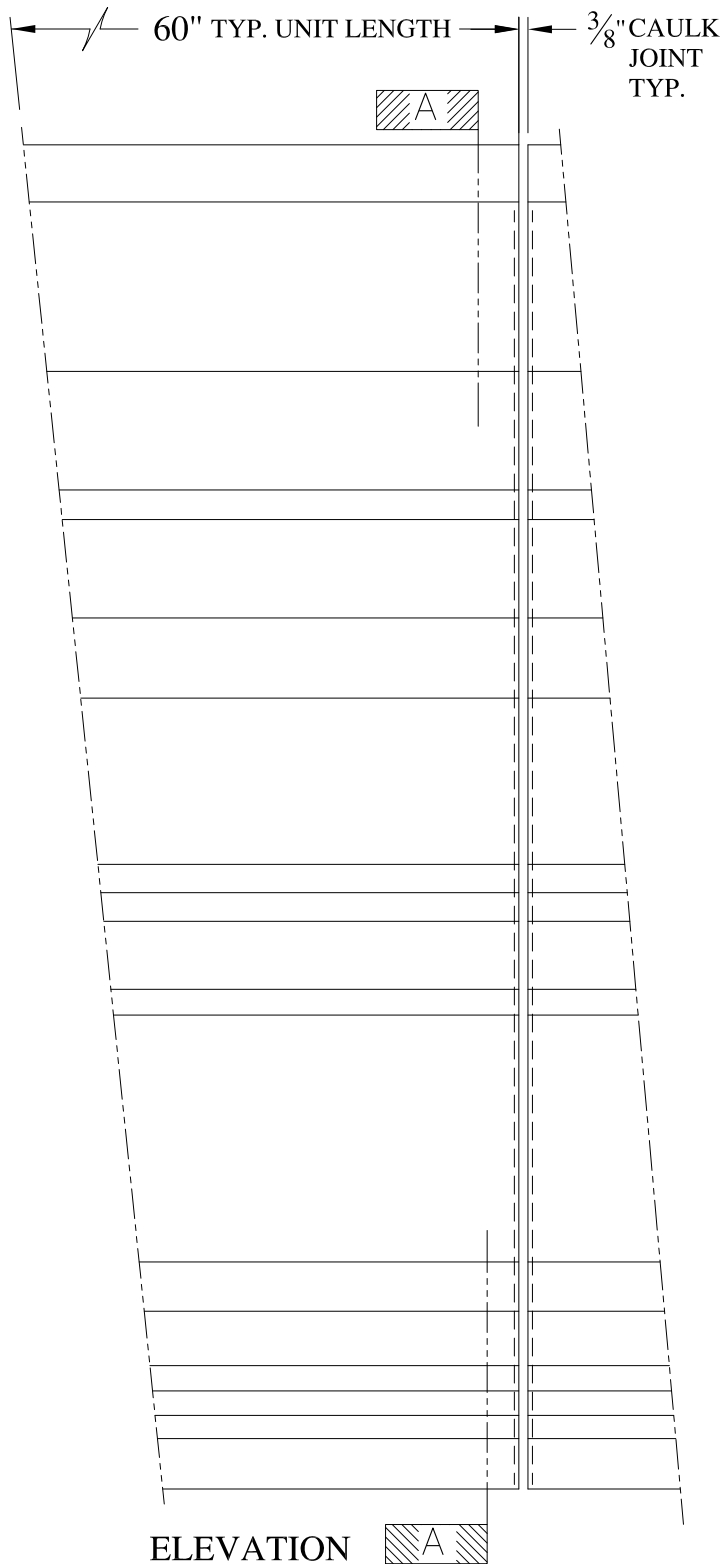

**NOTES:**

- (1) Treated Wood Blocking, Framing, Fasteners Anchors & Installation by others.
- (2) Materials:  
Laminate-Fire Retardent Fiberglass Surface- U.V. Resistant Gel Coat, Typ. Wall Thickness - nom. 3/16"
- (3) Allow 3/8" Spacing for Caulk (by others)

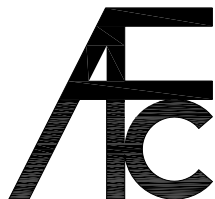

**ARCH FIBERGLASS CORPORATION**

1395 MARCONI BLVD. COPIAGUE, NEW YORK 11726 631-842-4772  
archfiberglass@aol.com

SCALE:  
1/8" = 1"  
DATE:  
12/12/12

**RIVERSIDE 92**  
WALL MOUNT  
TYPICAL SECTION & PARTIAL ELEVATION

DRAWN:   
DRAWING:

JOB SITE:

CONTRACTOR:

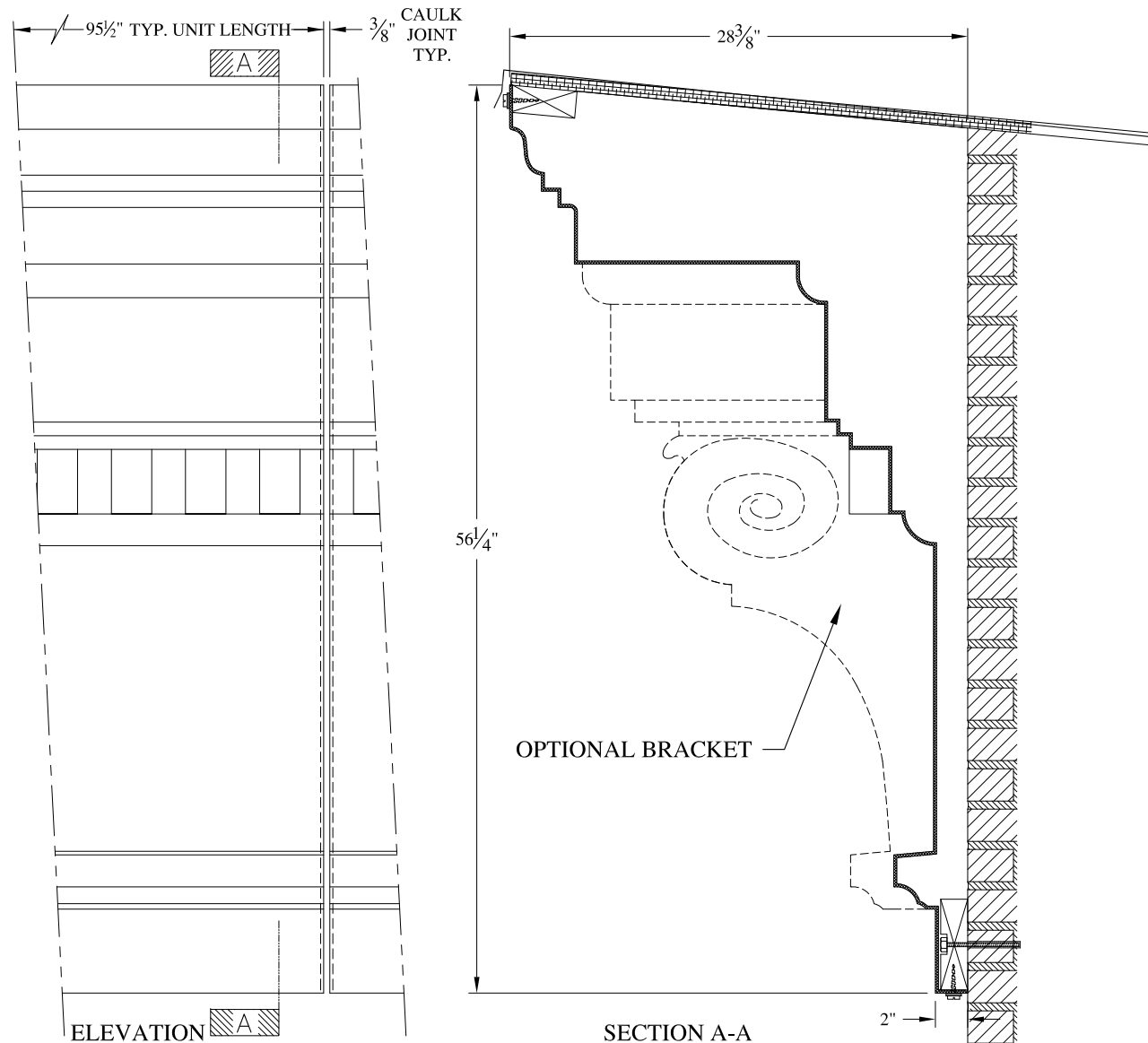

**NOTES:**

- (1) Treated Wood Blocking, Framing, Fasteners Anchors & Installation by others.
- (2) Materials:  
Laminate- Fire Retardent Fiberglass  
Surface- U.V. Resistant Gel Coat
- (3) Typ. Wall Thickness - nom. 3/16"
- (4) Allow 3/8" Spacing for Caulk (by others)

	<b>ARCH FIBERGLASS CORPORATION</b> <small>1395 MARCONI BLVD. COPIAGUE, NEW YORK 11726 631-842-4772  archfiberglass@aol.com</small>		<small>DRAWN:</small> 
	<small>SCALE:</small> <b>3/32" = 1"</b>	<b>PATTI WEST 147th STREET</b> <small>HAUNCH MOUNT  TYPICAL SECTION &amp; PARTIAL ELEVATION</small>	
<small>JOB SITE:</small>		<small>CONTRACTOR:</small>	

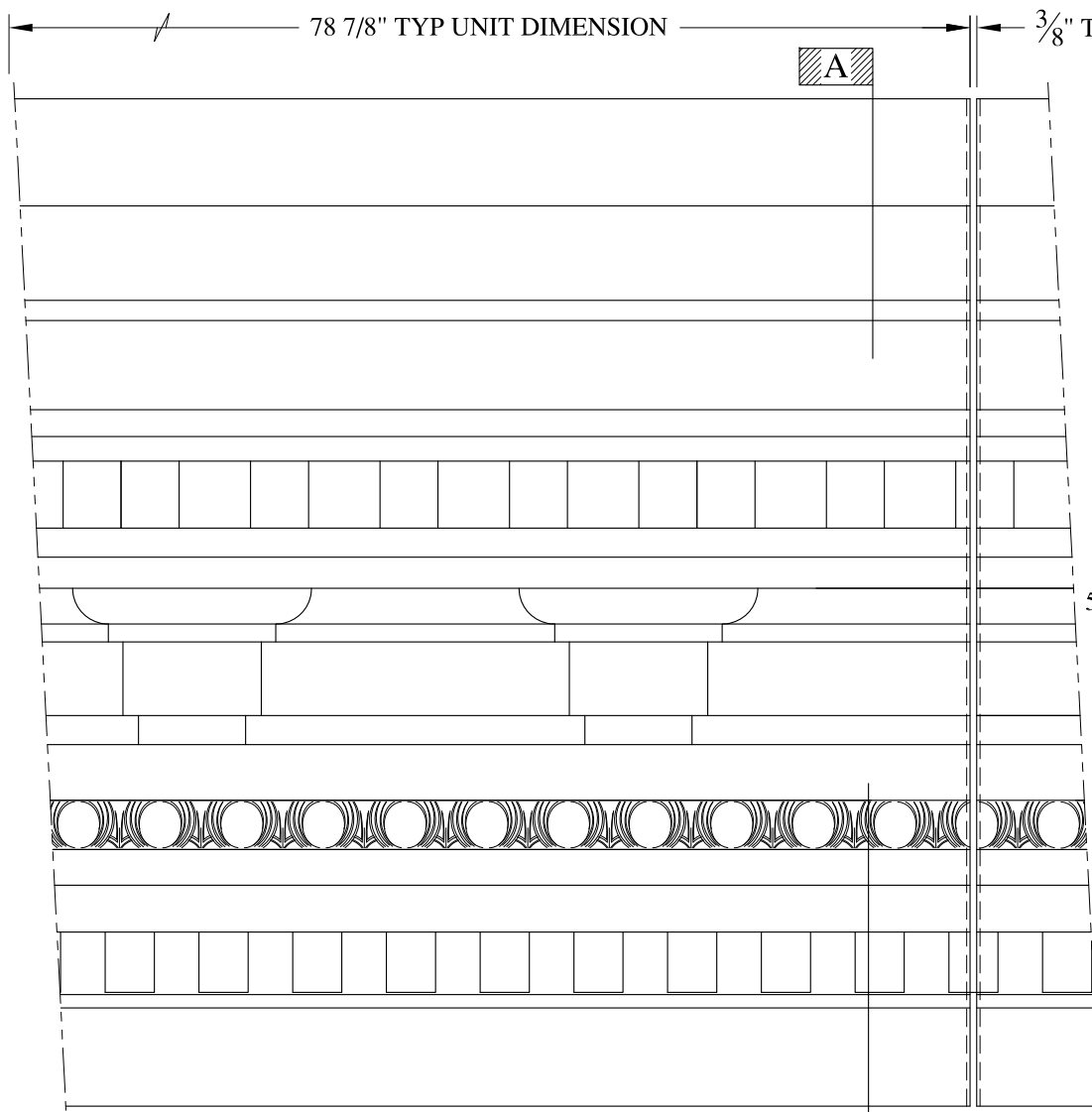

ELEVATION

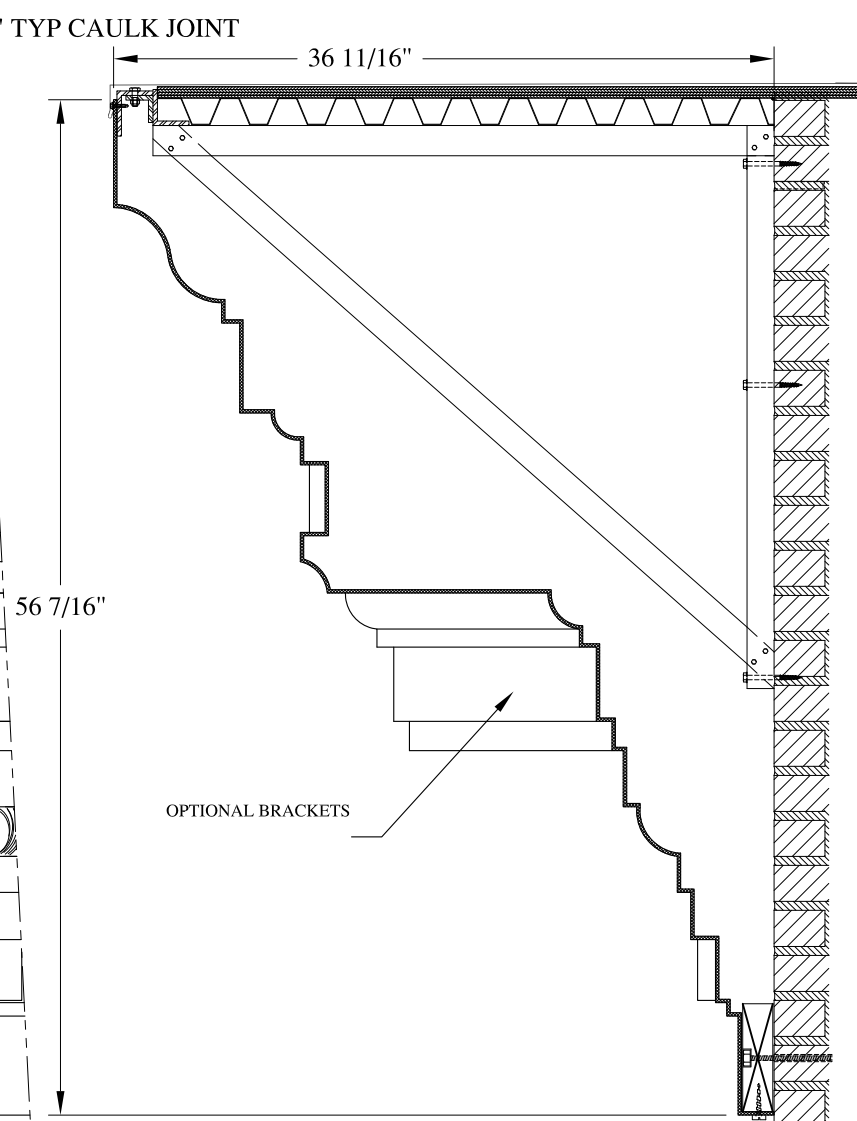

SECTION A-A

NOTES:

- (1) Treated Wood Blocking, Framing, Fasteners, Anchors & Installation by others.
- (2) Materials:  
Laminate- Fire Retardent Fiberglass Surface- U.V. Resistant Gel Coat
- (3) Typ. Wall Thickness - nom. 3/16"
- (4) Allow 3/8" Spacing for Caulk (by others)

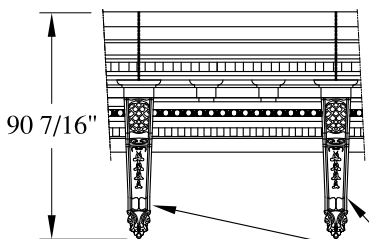

ELEVATION

NOT TO SCALE

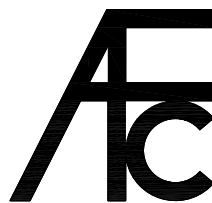

**ARCH FIBERGLASS CORPORATION**

1395 MARCONI BLVD. COPIAGUE, NEW YORK 11726 631-842-4772  
archfiberglass@aol.com

SCALE:  
3/32" = 1"  
DATE:  
12/12/12

**KALM CORNICE**  
FRAME MOUNT  
TYPICAL SECTION & PARTIAL ELEVATION

DRAWN:

DRAWING:

JOB SITE:

CONTRACTOR:

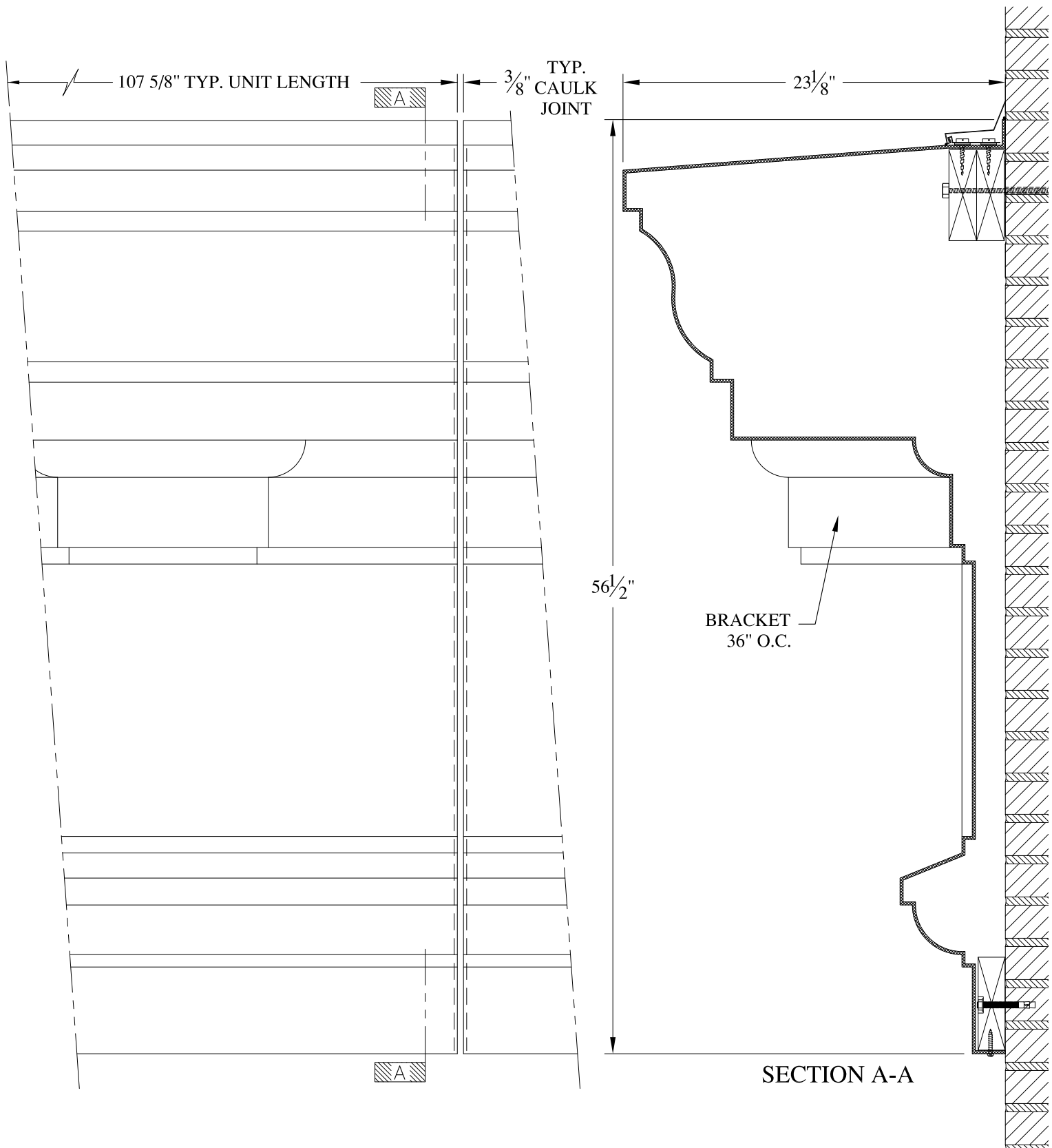

**NOTES:**

- (1) Treated Wood Blocking, Framing, Fasteners Anchors & Installation by others.
- (2) Materials: Laminate—Fire Retardent Fiberglass Surface— U.V. Resistant Gel Coat
- (3) Typ. Wall Thickness — nom. 3/16"
- (4) Allow 3/8" Spacing for Caulk (by others)

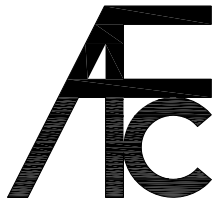

**ARCH FIBERGLASS CORPORATION**

1395 MARCONI BLVD. COPIAGUE, NEW YORK 11726 631-842-4772  
 archfiberglass@aol.com

SCALE:  
 1/8" = 1"

DATE:  
 12/12/12

**316 WEST 116th STREET**

WALL MOUNT  
 TYPICAL SECTION & PARTIAL ELEVATION

DRAWN: 

DRAWING:

JOB SITE:

CONTRACTOR:







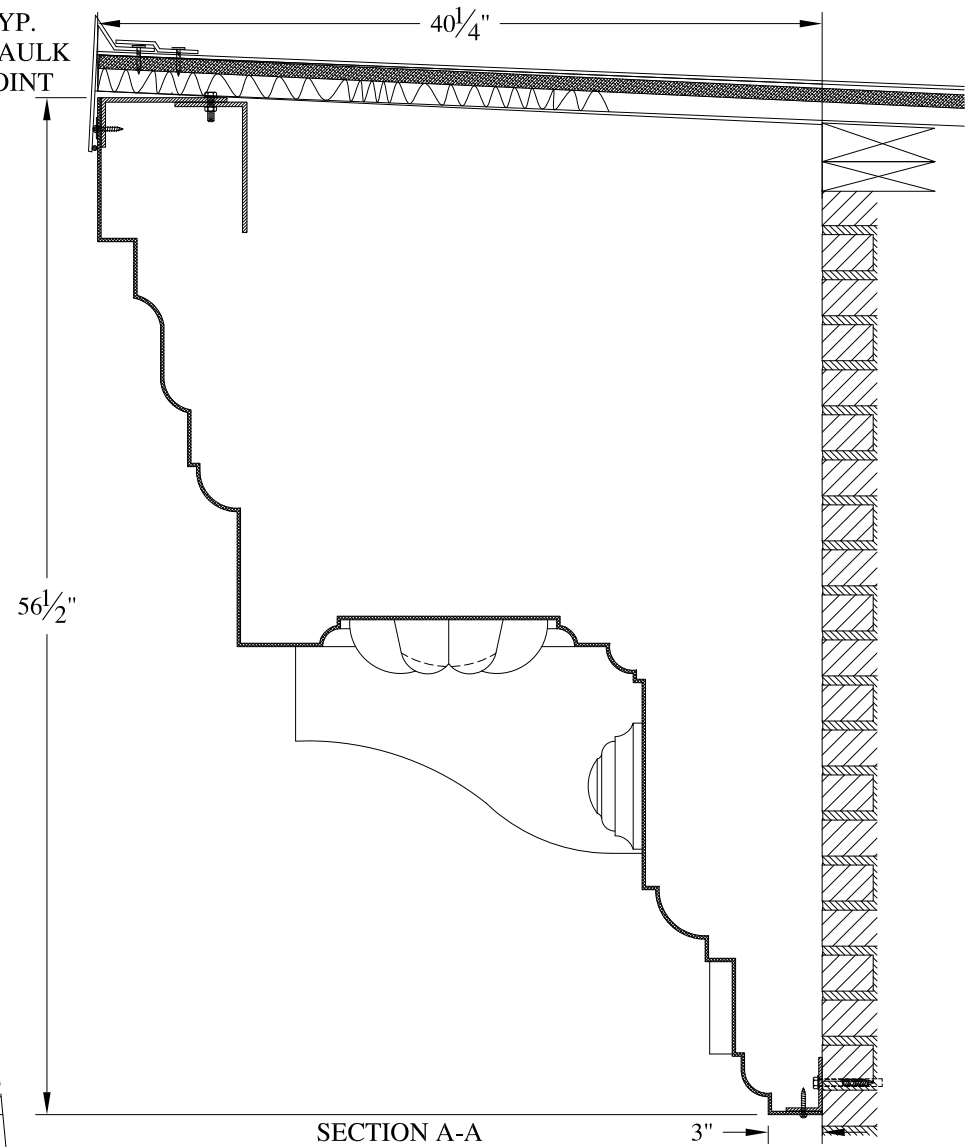
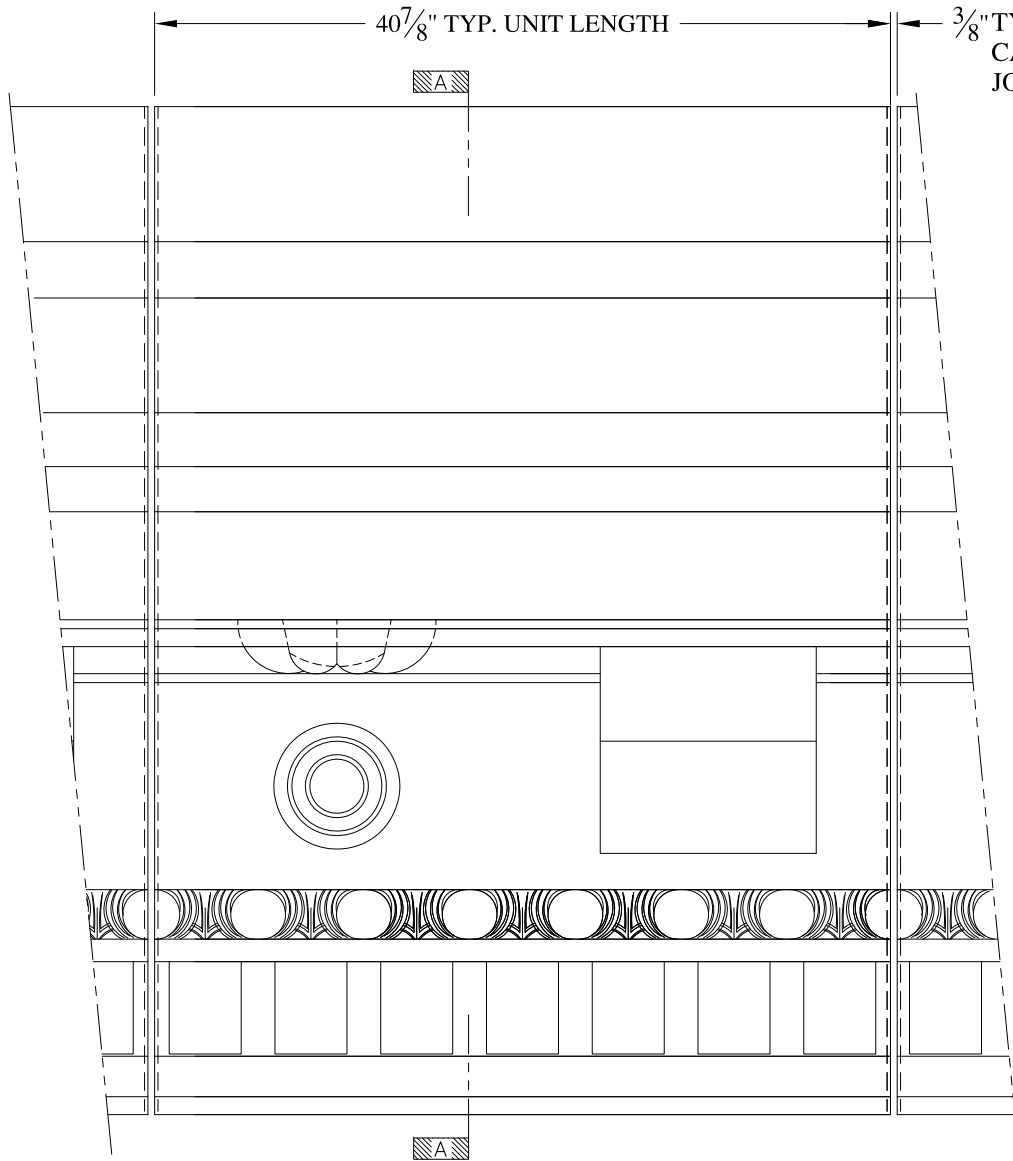

**NOTES:**

- (1) Treated Wood Blocking, Framing, Fasteners Anchors & Installation by others.
- (2) Materials:  
Laminate- Fire Retardent Fiberglass  
Surface- U.V. Resistant Gel Coat
- (3) Typ. Wall Thickness - nom. 3/16"
- (4) Allow 3/8" Spacing for Caulk (by others)

	<b>ARCH FIBERGLASS CORPORATION</b> 1395 MARCONI BLVD. COPIAGUE, NEW YORK 11726 631-842-4772 <a href="mailto:archfiberglass@aol.com">archfiberglass@aol.com</a>		DRAWN: 
	SCALE: <b>3/32" = 1"</b>	<b>1075 PARK AVENUE</b>	DRAWING:
DATE: <b>12/12/12</b>		HAUNCH MOUNT TYPICAL SECTION & PARTIAL ELEVATION	
JOB SITE:		CONTRACTOR:	





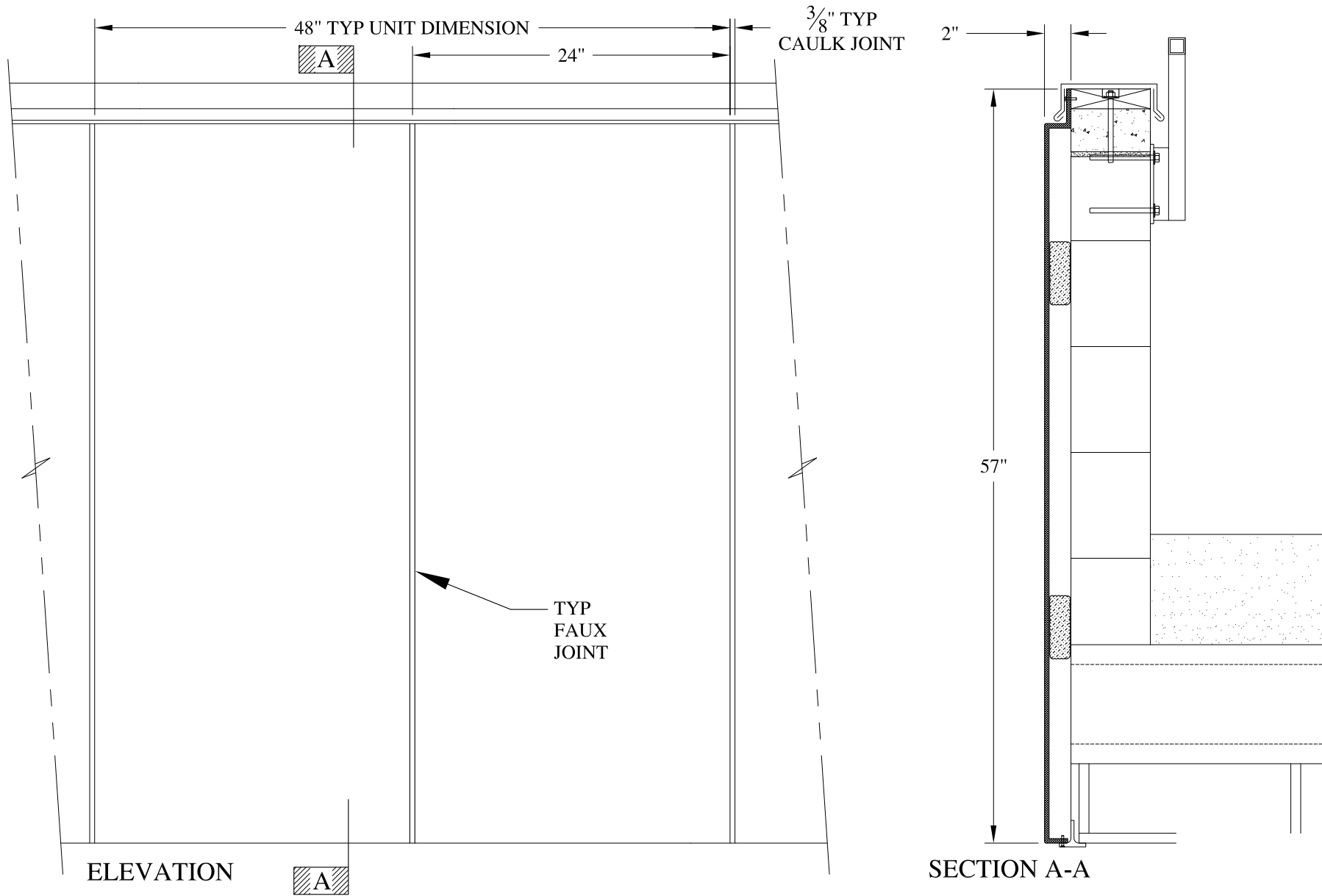

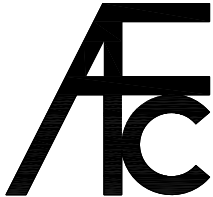

**NOTES:**

- (1) Treated Wood Blocking, Framing, Fasteners Anchors & Installation by others.
- (2) Materials:  
Laminate- Fire Retardent Fiberglass  
Surface- U.V. Resistant Gel Coat
- (3) Typ. Wall Thickness - nom. 3/16"
- (4) Allow 3/8" Spacing for Caulk (by others)

	<b>ARCH FIBERGLASS CORPORATION</b> <small>1395 MARCONI BLVD. COPIAGUE, NEW YORK 11726 631-842-4772  archfiberglass@aol.com</small>		<small>DRAWN:</small> 
	<small>SCALE:</small> <b>3/32" = 1"</b>	<b>MIDLAND BALCONY PANEL</b>	
	<small>DATE:</small> <b>12/12/12</b>	<small>PARAPET MOUNT  TYPICAL SECTION &amp; PARTIAL ELEVATION</small>	
<small>JOB SITE:</small>		<small>CONTRACTOR:</small>	

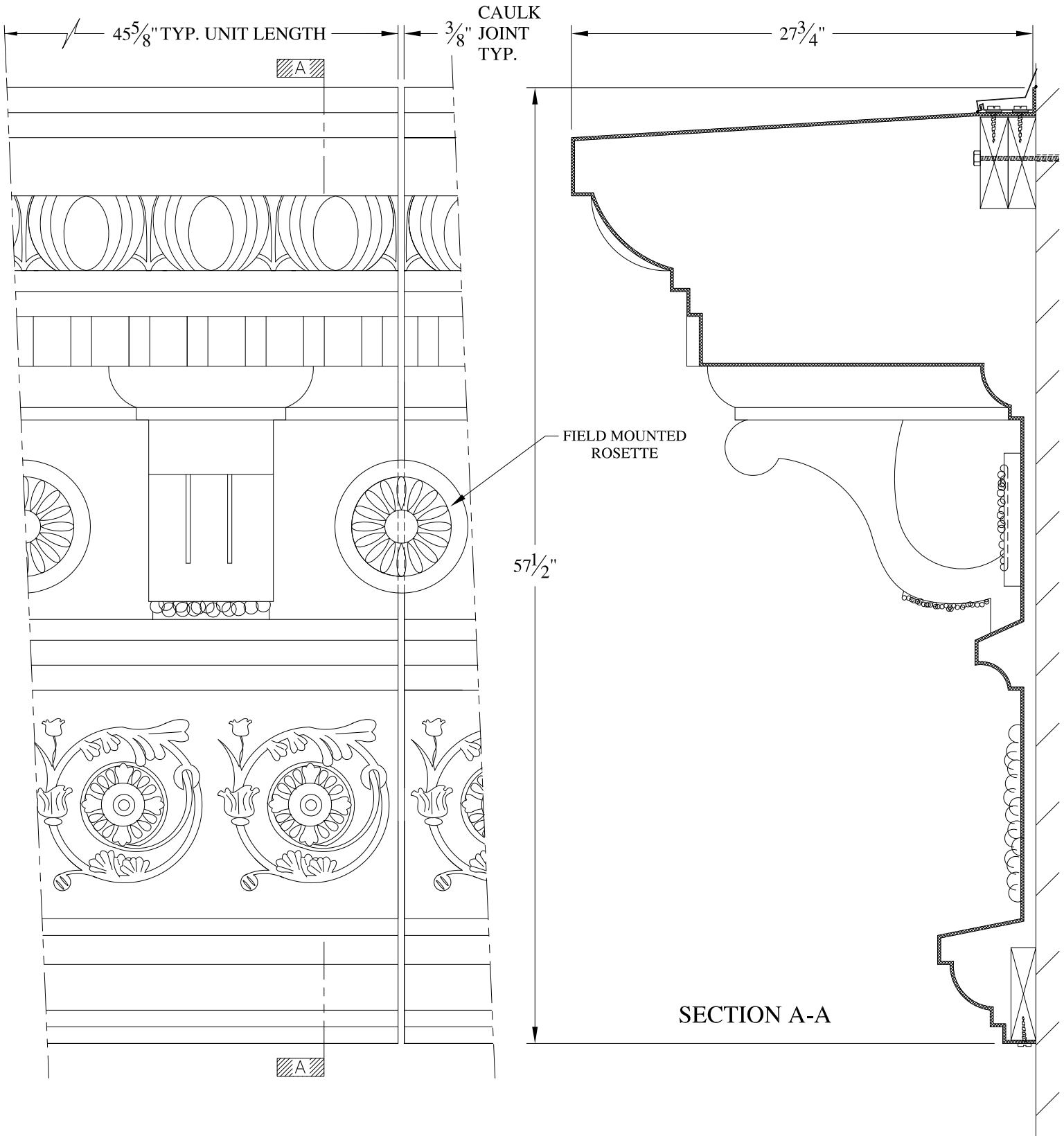

**NOTES:**

- (1) Treated Wood Blocking, Framing, Fasteners Anchors & Installation by others.
- (2) Materials:  
Laminate-Fire Retardent Fiberglass Surface- U.V. Resistant Gel Coat  
Typ. Wall Thickness - nom. 3/16"
- (3)
- (4) Allow 3/8" Spacing for Caulk (by others)

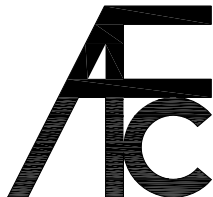

**ARCH FIBERGLASS CORPORATION**

1395 MARCONI BLVD. COPIAGUE, NEW YORK 11726 631-842-4772  
archfiberglass@aol.com

SCALE:  
1/8" = 1"  
DATE:  
12/12/12

**ALTMAN**  
WALL MOUNT  
TYPICAL SECTION & PARTIAL ELEVATION

DRAWN:   
DRAWING:

JOB SITE:

CONTRACTOR:

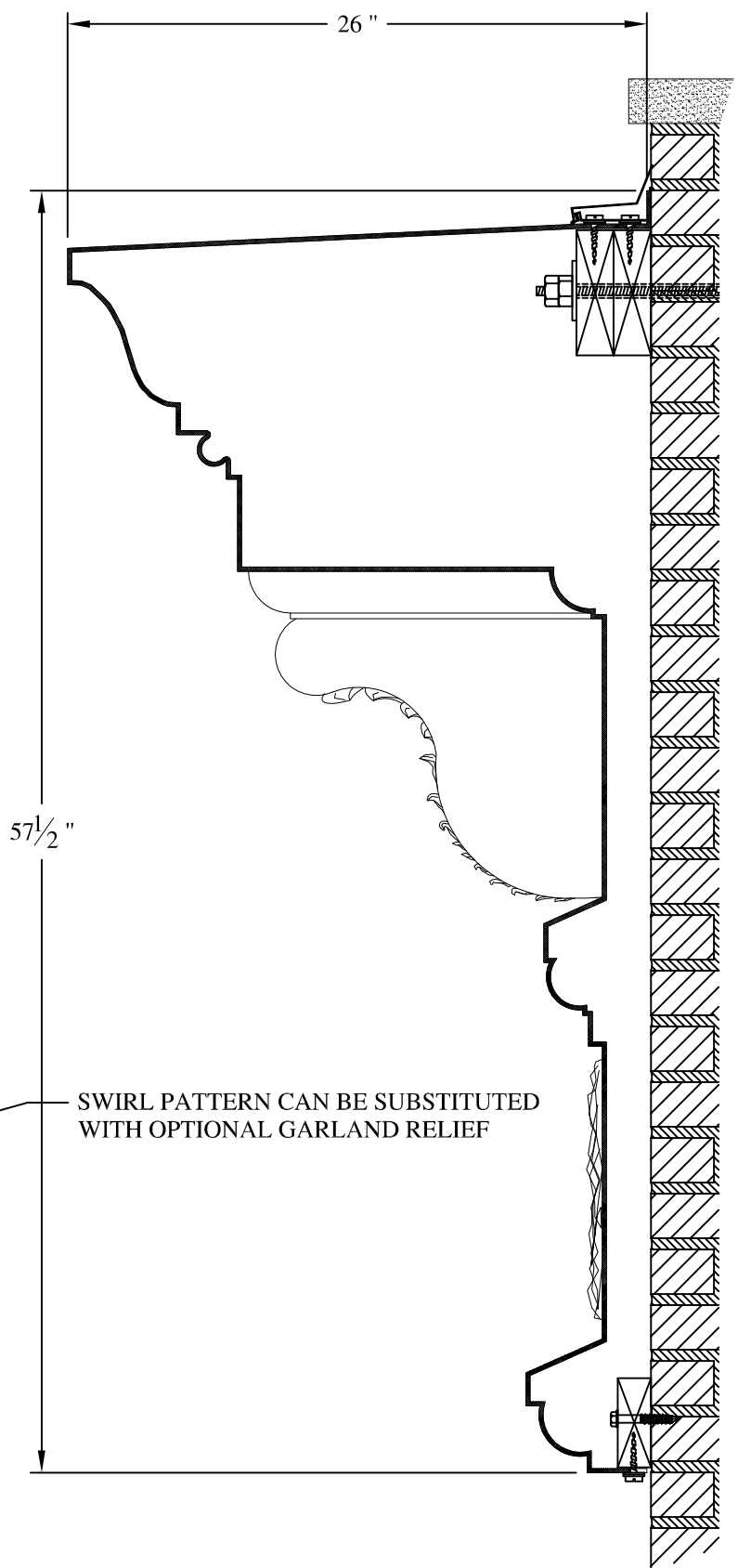
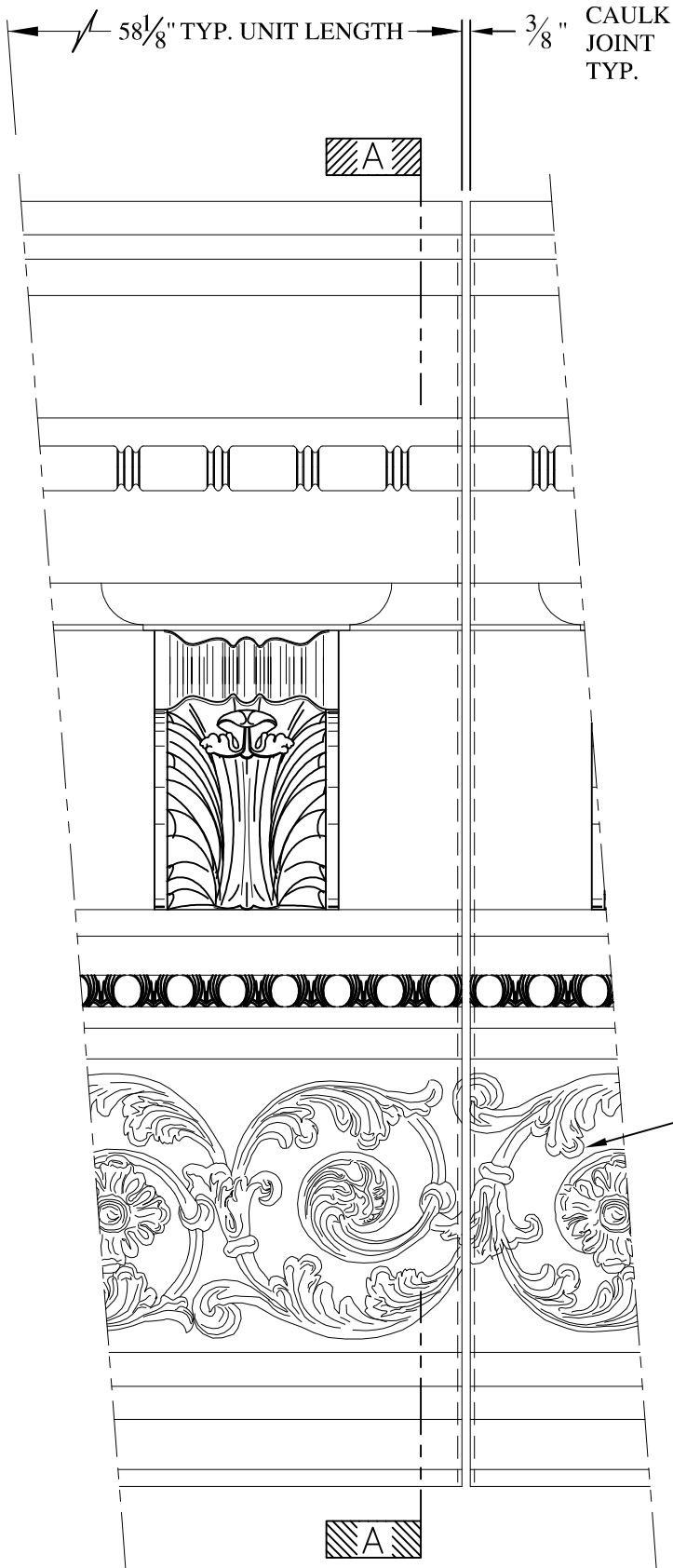

**NOTES:**

- (1) Treated Wood Blocking, Framing, Fasteners Anchors & Installation by others.
- (2) Materials: Laminate—Fire Retardent Fiberglass Surface— U.V. Resistant Gel Coat
- (3) Typ. Wall Thickness — nom. 3/16"
- (4) Allow 3/8" Spacing for Caulk (by others)

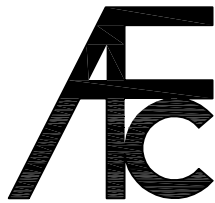

**ARCH FIBERGLASS CORPORATION**

1395 MARCONI BLVD. COPIAGUE, NEW YORK 11726 631-842-4772  
 archfiberglass@aol.com

SCALE:  
 1/8" = 1"

DATE:  
 12/12/12

**FLORENCE w/ SWIRL FRIEZE**

WALL MOUNT  
 TYPICAL SECTION & PARTIAL ELEVATION

DRAWN:

DRAWING:

JOB SITE:

CONTRACTOR:









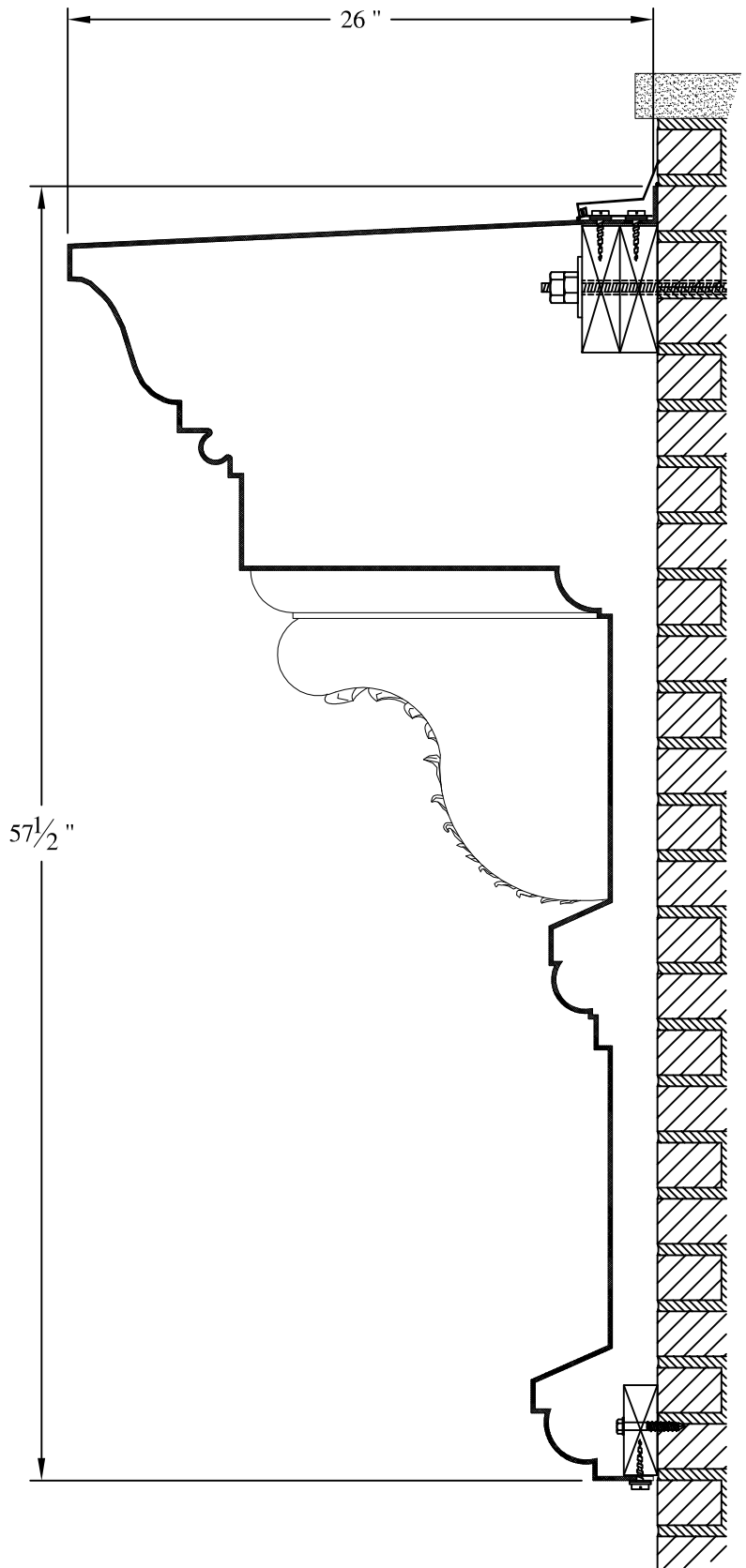
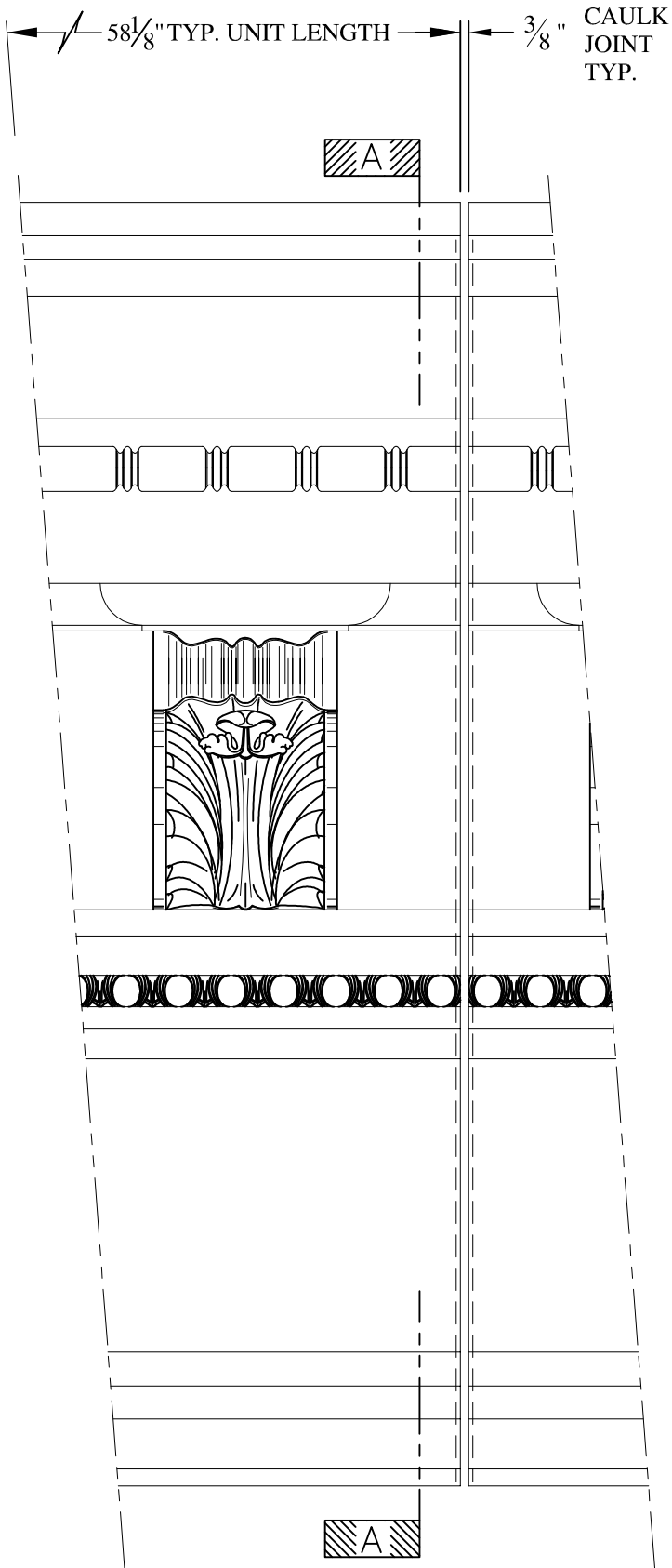

**NOTES:**

- (1) Treated Wood Blocking, Framing, Fasteners Anchors & Installation by others.
- (2) Materials:  
Laminate—Fire Retardent Fiberglass Surface— U.V. Resistant Gel Coat
- (3) Typ. Wall Thickness — nom. 3/16"
- (4) Allow 3/8" Spacing for Caulk (by others)

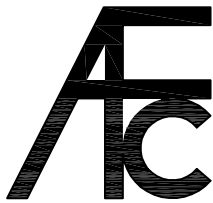

**ARCH FIBERGLASS CORPORATION**

1395 MARCONI BLVD. COPIAGUE, NEW YORK 11726 631-842-4772  
archfiberglass@aol.com

SCALE:  
1/8" = 1"  
DATE:  
12/12/12

**FLORENCE**  
WALL MOUNT  
TYPICAL SECTION & PARTIAL ELEVATION

DRAWN:   
DRAWING:

JOB SITE:

CONTRACTOR:

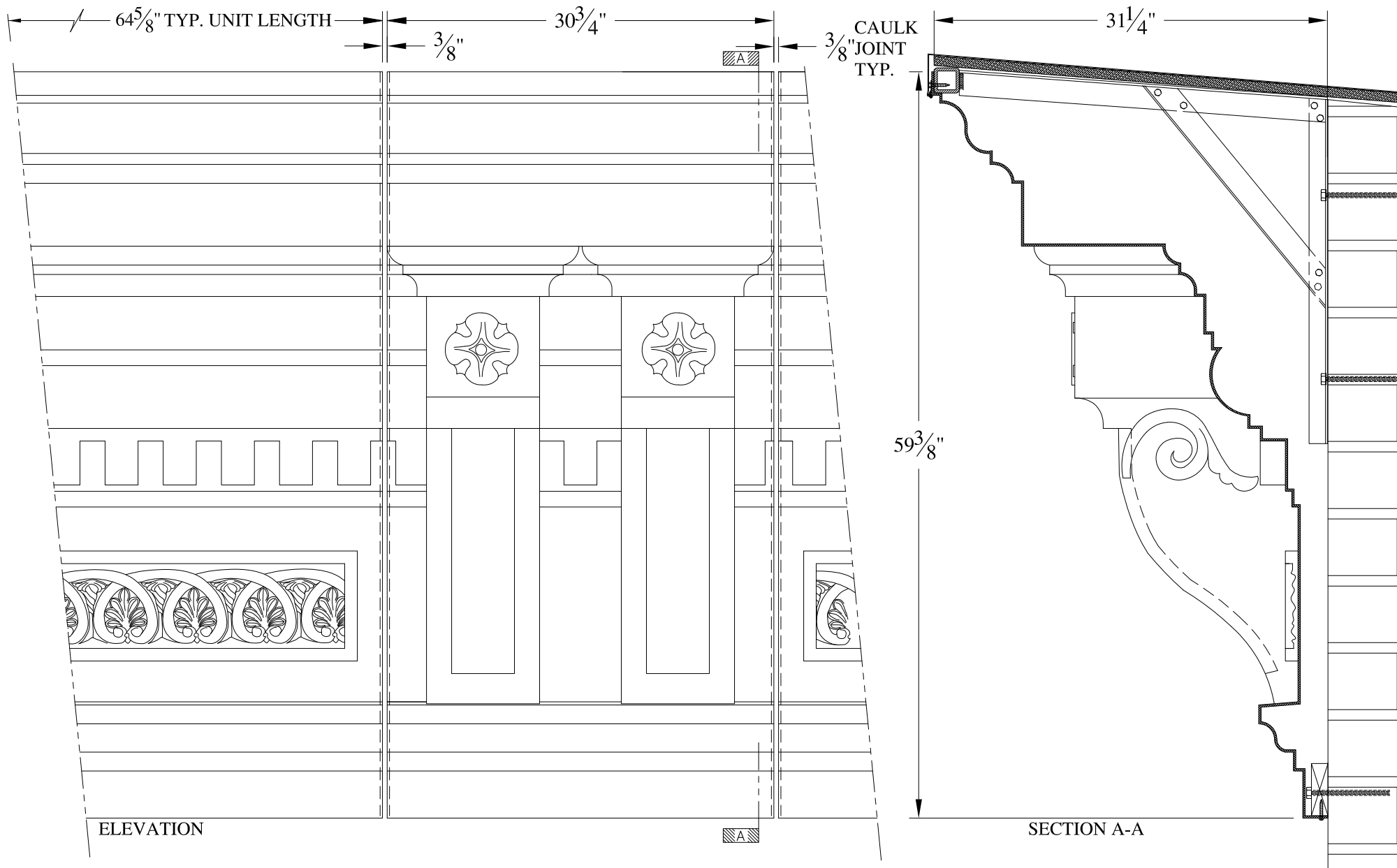

**NOTES:**

- (1) Treated Wood Blocking, Framing, Fasteners Anchors & Installation by others.
- (2) Materials:  
Laminate- Fire Retardent Fiberglass  
Surface- U.V. Resistant Gel Coat
- (3) Typ. Wall Thickness - nom. 3/16"
- (4) Allow 3/8" Spacing for Caulk (by others)

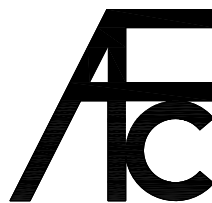

**ARCH FIBERGLASS CORPORATION**

1395 MARCONI BLVD. COPIAGUE, NEW YORK 11726 631-842-4772  
archfiberglass@aol.com

SCALE:  
1/8" = 1"  
DATE:  
12/12/12

**PAL**  
HAUNCH/FRAME MOUNT  
TYPICAL SECTION & PARTIAL ELEVATION

DRAWN:   
DRAWING:

JOB SITE:

CONTRACTOR:

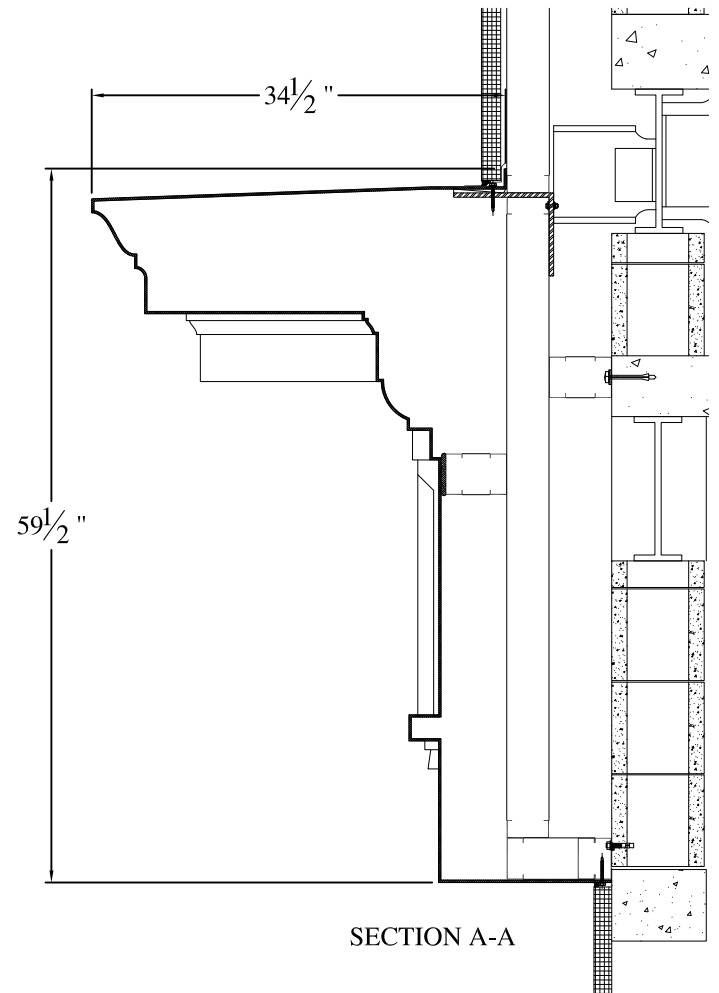
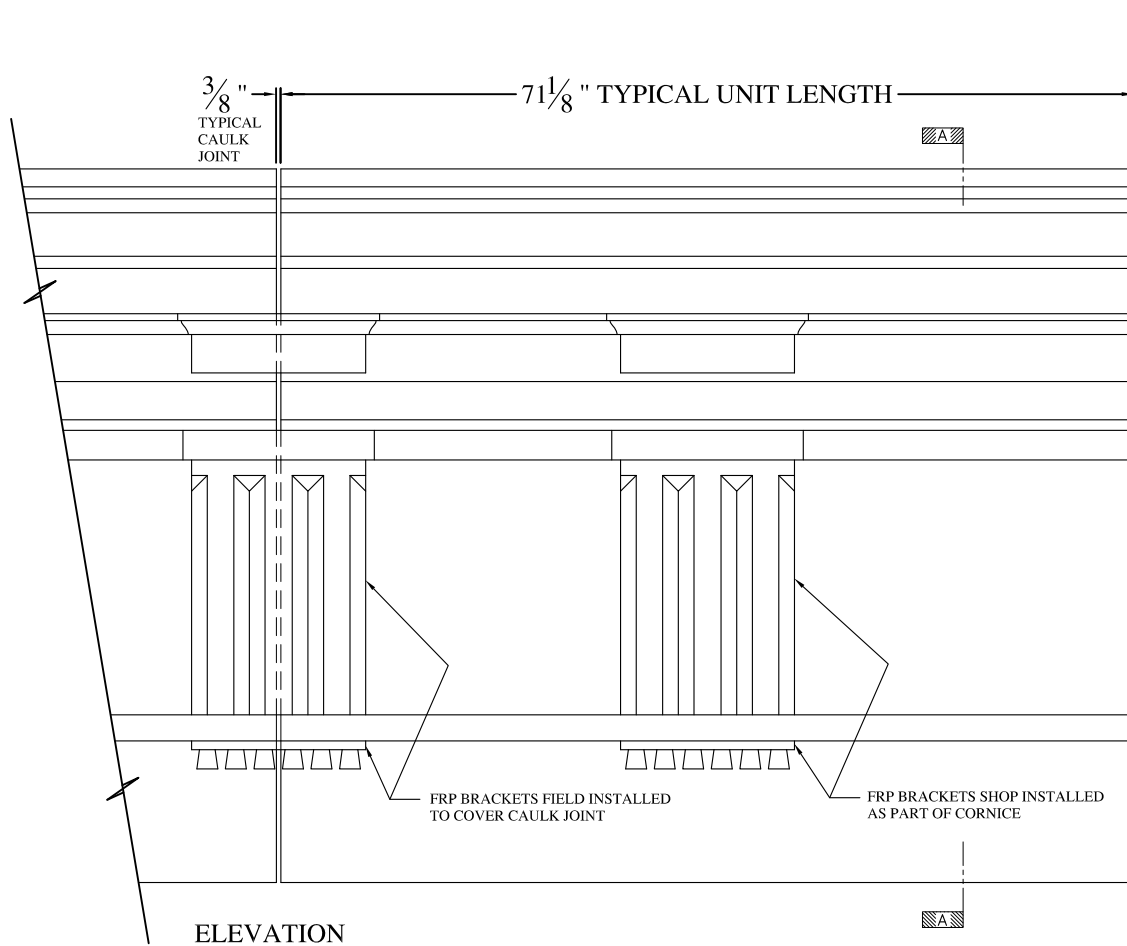

**NOTES:**

- (1) Treated Wood Blocking, Framing, Fasteners Anchors & Installation by others.
- (2) Materials:  
Laminate- Fire Retardent Fiberglass  
Surface- U.V. Resistant Gel Coat
- (3) Typ. Wall Thickness - nom. 3/16"
- (4) Allow 3/8" Spacing for Caulk (by others)

	<h2 style="margin: 0;">ARCH FIBERGLASS CORPORATION</h2> <p style="margin: 0; font-size: small;">1395 MARCONI BLVD. COPIAGUE, NEW YORK 11726 631-842-4772 archfiberglass@aol.com</p>			
	SCALE:	1/16" = 1"	<h3 style="margin: 0;">HELLENIC LOWER</h3> <p style="margin: 0; font-size: x-small;">WALL/FRAME MOUNT TYPICAL SECTION &amp; PARTIAL ELEVATION</p>	DRAWN:
	DATE:	12/12/12	DRAWING:	
JOB SITE:		CONTRACTOR:		

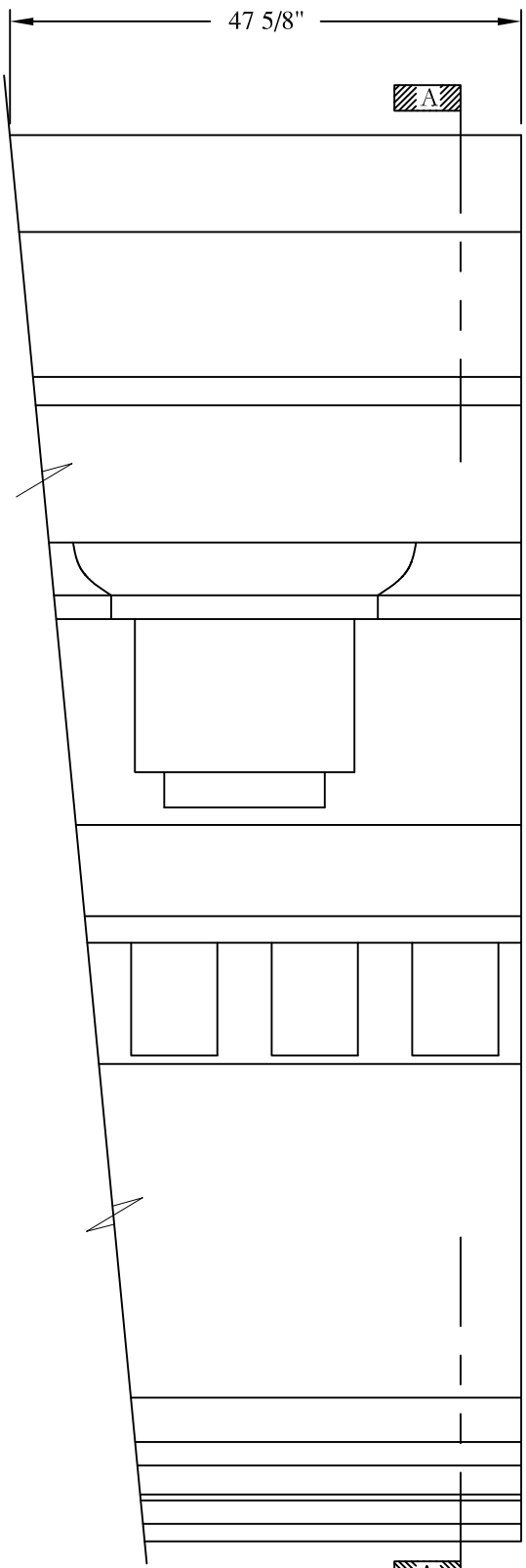

ELEVATION

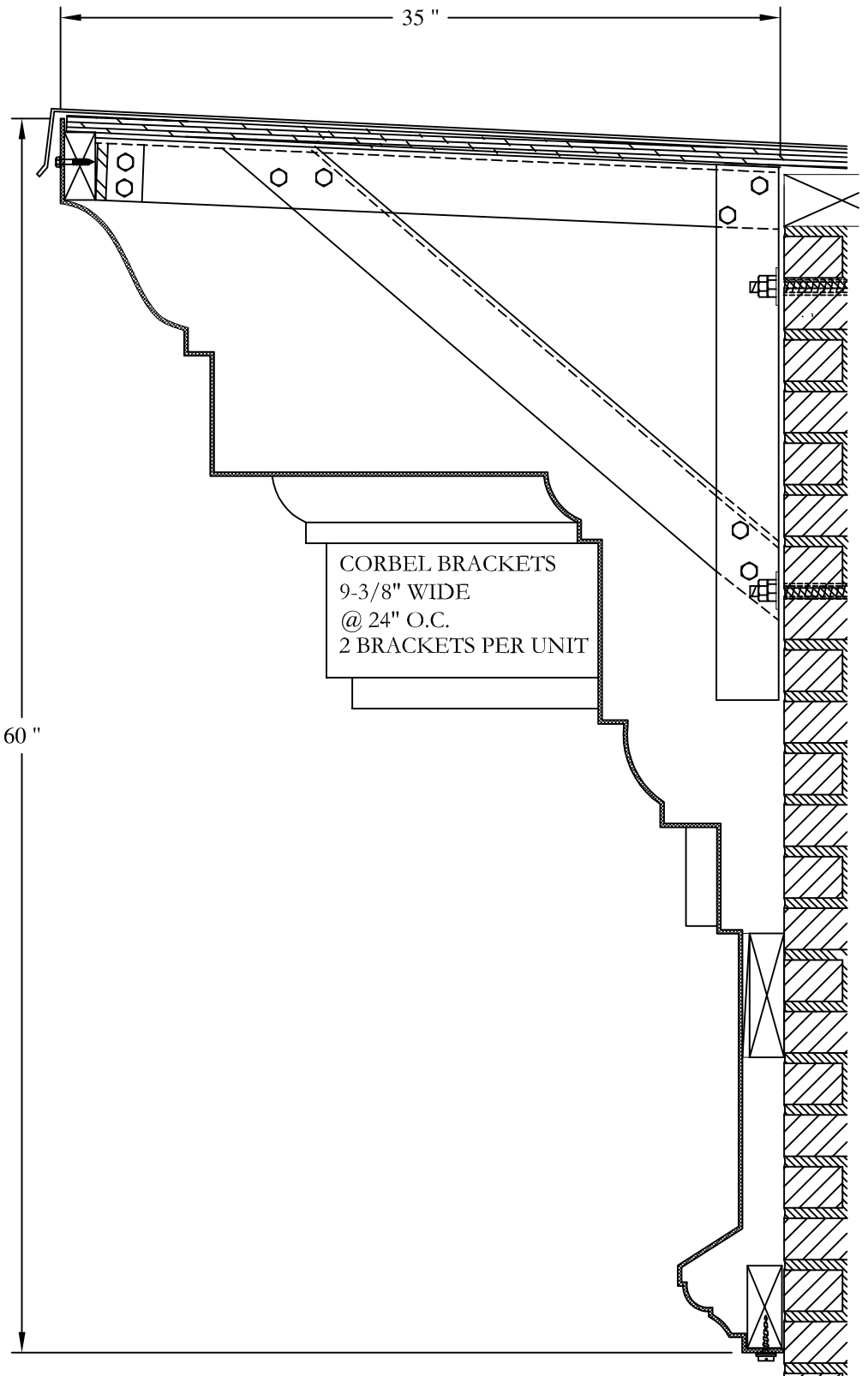

SECTION A-A

CORBEL BRACKETS  
 9-3/8" WIDE  
 @ 24" O.C.  
 2 BRACKETS PER UNIT

- NOTES:**
- (1) Treated Wood Blocking, Framing, Fasteners Anchors & Installation by others.
  - (2) Materials: Laminate-Fire Retardent Fiberglass Surface- U.V. Resistant Gel Coat
  - (3) Typ. Wall Thickness - nom. 3/16"
  - (4) Allow 3/8" Spacing for Caulk (by others)

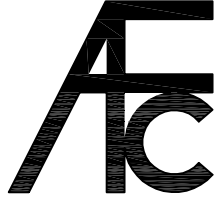

**ARCH FIBERGLASS CORPORATION**

1395 MARCONI BLVD. COPIAGUE, NEW YORK 11726 631-842-4772  
 archfiberglass@aol.com

SCALE:  
 1/8" = 1"  
 DATE:  
 12/12/12

**EDGEComb**  
 HAUNCH/FRAME MOUNT  
 TYPICAL SECTION & PARTIAL ELEVATION

DRAWN:   
 DRAWING:

JOB SITE:

CONTRACTOR:

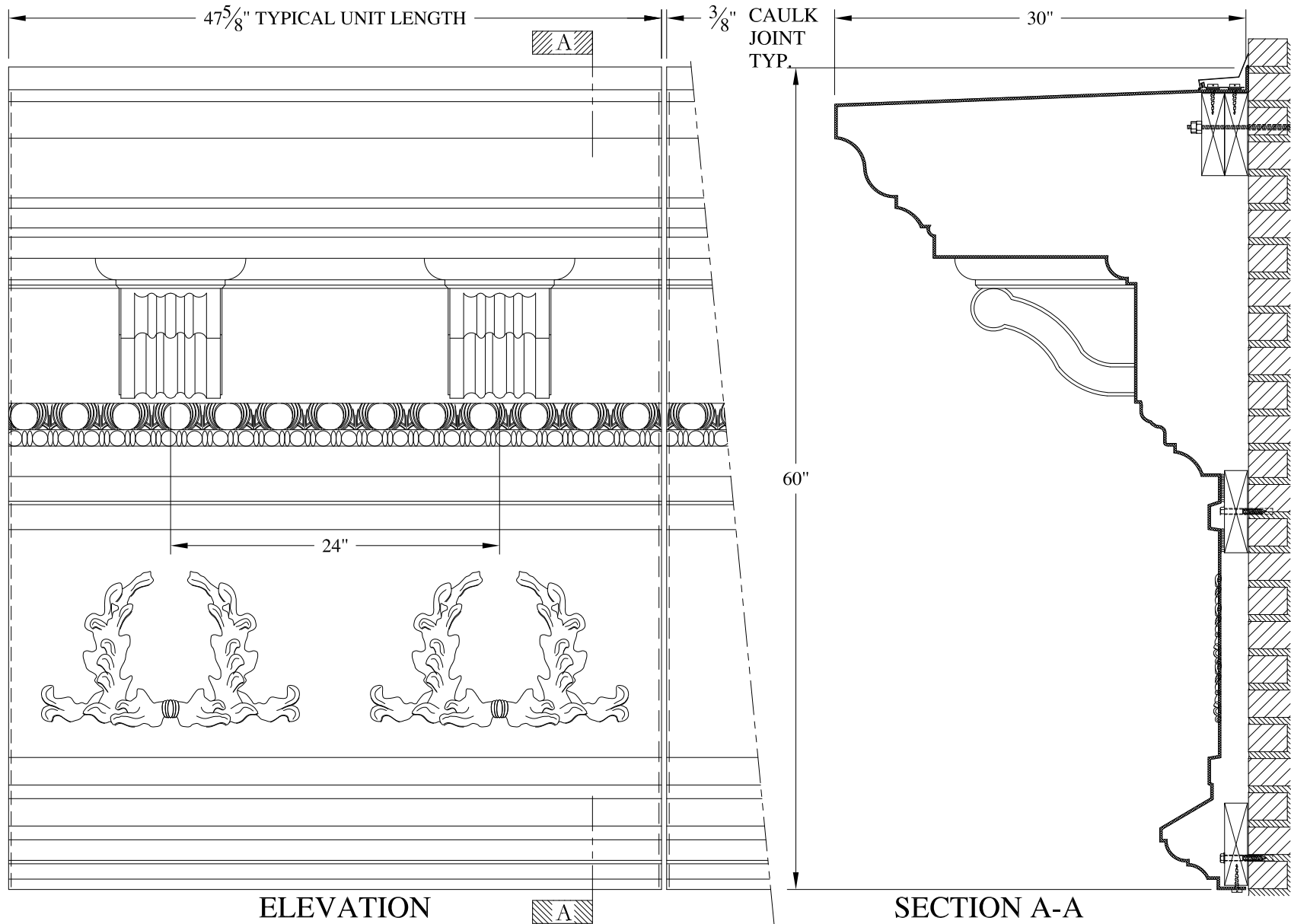

ELEVATION

SECTION A-A

NOTES:

- (1) Treated Wood Blocking, Framing, Fasteners Anchors & Installation by others.
- (2) Materials:  
Laminate- Fire Retardent Fiberglass  
Surface- U.V. Resistant Gel Coat
- (3) Typ. Wall Thickness - nom. 3/16"
- (4) Allow 3/8" Spacing for Caulk (by others)

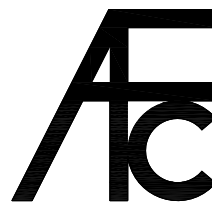

**ARCH FIBERGLASS CORPORATION**

1395 MARCONI BLVD. COPIAGUE, NEW YORK 11726 631-842-4772  
archfiberglass@aol.com

SCALE:  
**3/32" = 1"**  
DATE:  
**12/12/12**

**STUART 60**  
WALL MOUNT  
TYPICAL SECTION & PARTIAL ELEVATION

DRAWN:   
DRAWING:

JOB SITE:

CONTRACTOR:







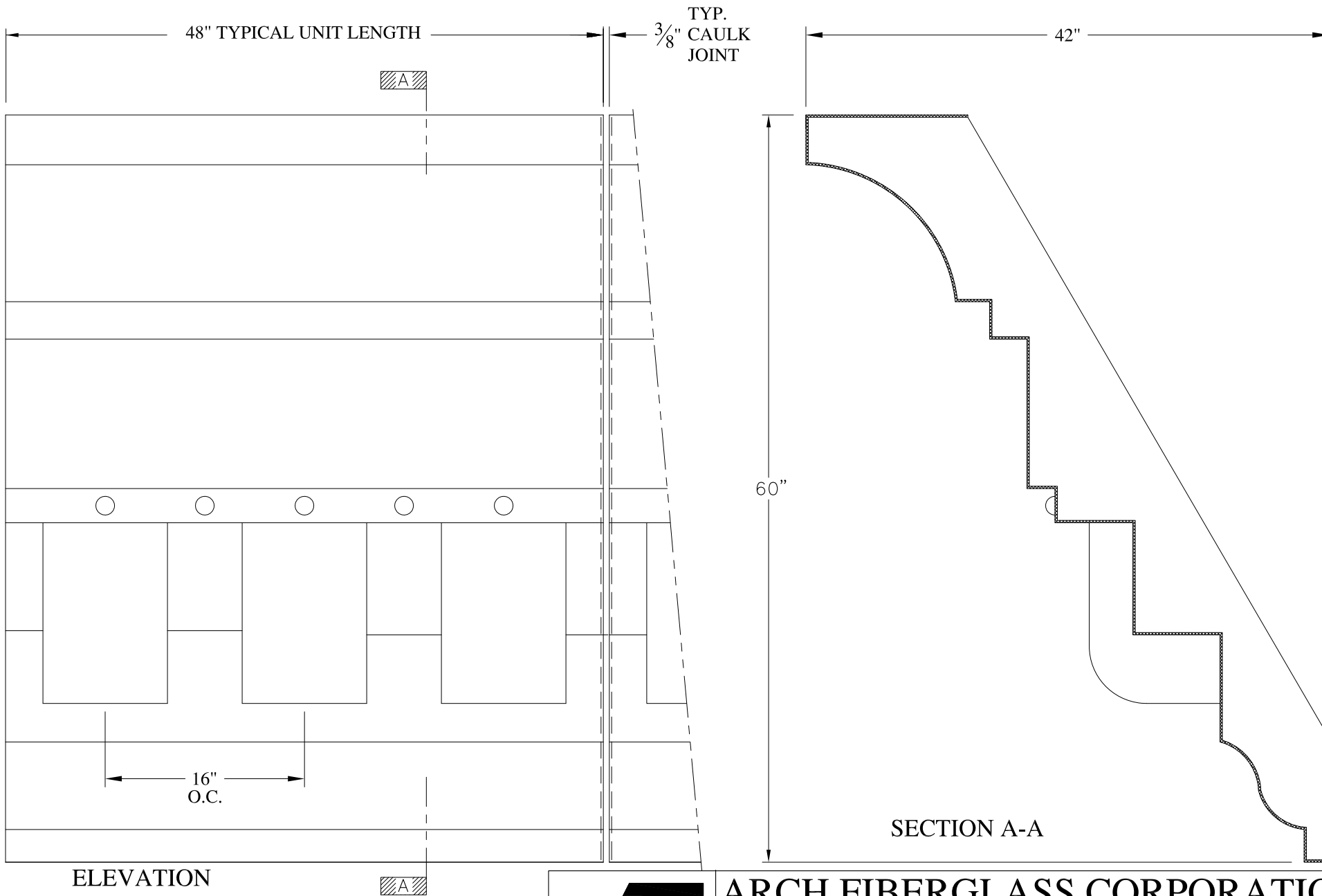

ELEVATION

SECTION A-A

NOTES:

- (1) Treated Wood Blocking, Framing, Fasteners Anchors & Installation by others.
- (2) Materials:  
Laminate- Fire Retardent Fiberglass  
Surface- U.V. Resistant Gel Coat
- (3) Typ. Wall Thickness - nom. 3/16"
- (4) Allow 3/8" Spacing for Caulk (by others)

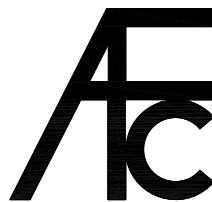

**ARCH FIBERGLASS CORPORATION**

1395 MARCONI BLVD. COPIAGUE, NEW YORK 11726 631-842-4772  
archfiberglass@aol.com

SCALE:  
**1/8" = 1"**

DATE:  
**12/12/12**

**TIMES 60**

FRAME MOUNT  
TYPICAL SECTION & PARTIAL ELEVATION

DRAWN: 

DRAWING:

JOB SITE:

CONTRACTOR:



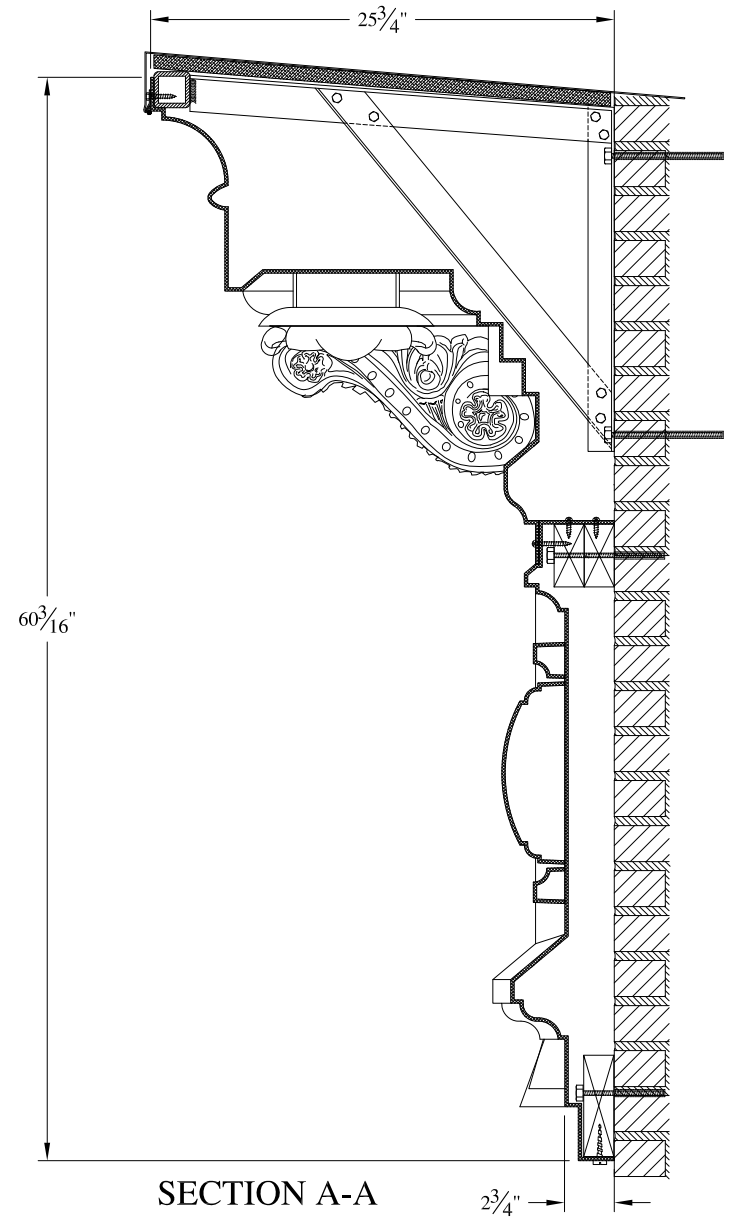
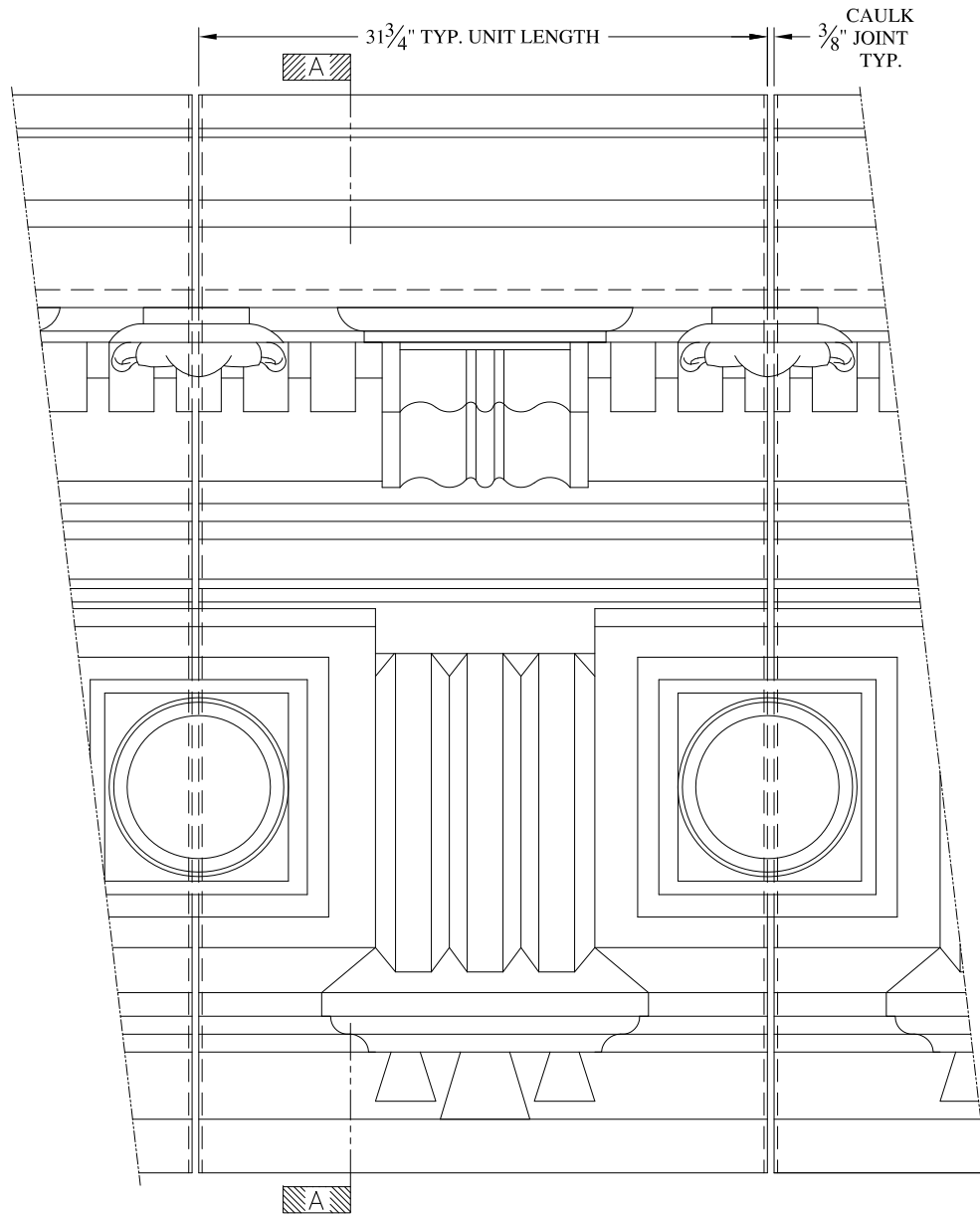

**NOTES:**

- (1) Treated Wood Blocking, Framing, Fasteners Anchors & Installation by others.
- (2) Materials:  
Laminate- Fire Retardent Fiberglass  
Surface- U.V. Resistant Gel Coat
- (3) Typ. Wall Thickness - nom. 3/16"
- (4) Allow 3/8" Spacing for Caulk (by others)

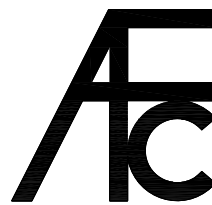

**ARCH FIBERGLASS CORPORATION**

1395 MARCONI BLVD. COPIAGUE, NEW YORK 11726 631-842-4772  
archfiberglass@aol.com

SCALE:  
1/8" = 1"  
DATE:  
12/12/12

**603 FRANKLYN AVENUE**

HAUNCH MOUNT  
TYPICAL SECTION & PARTIAL ELEVATION

DRAWN:

DRAWING:

JOB SITE:

CONTRACTOR:

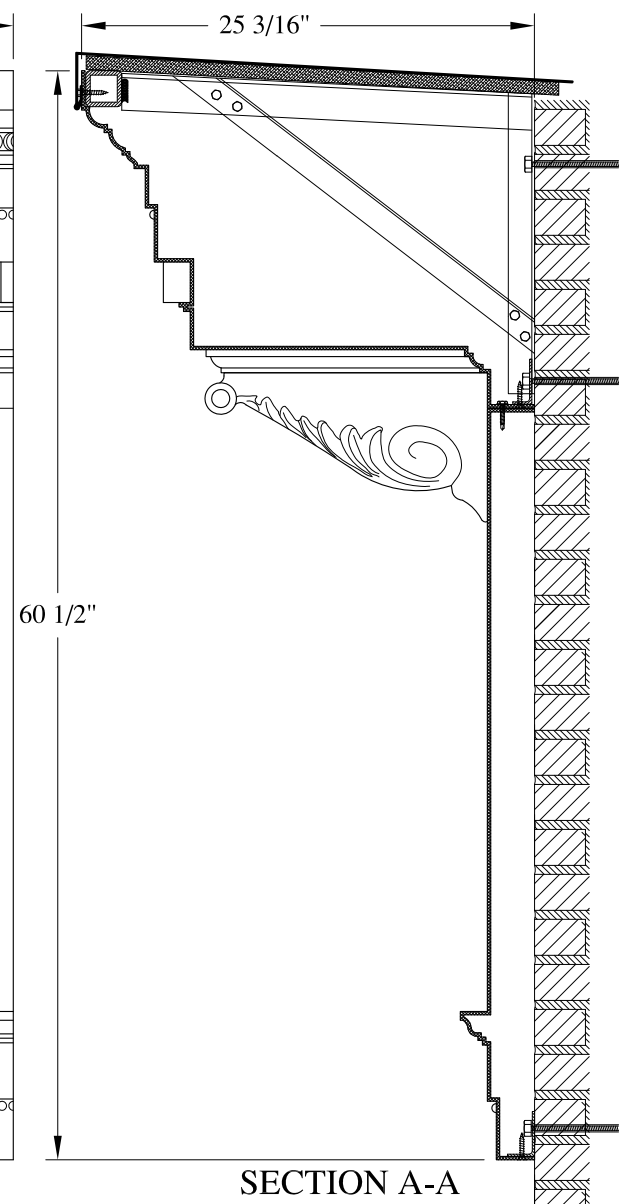
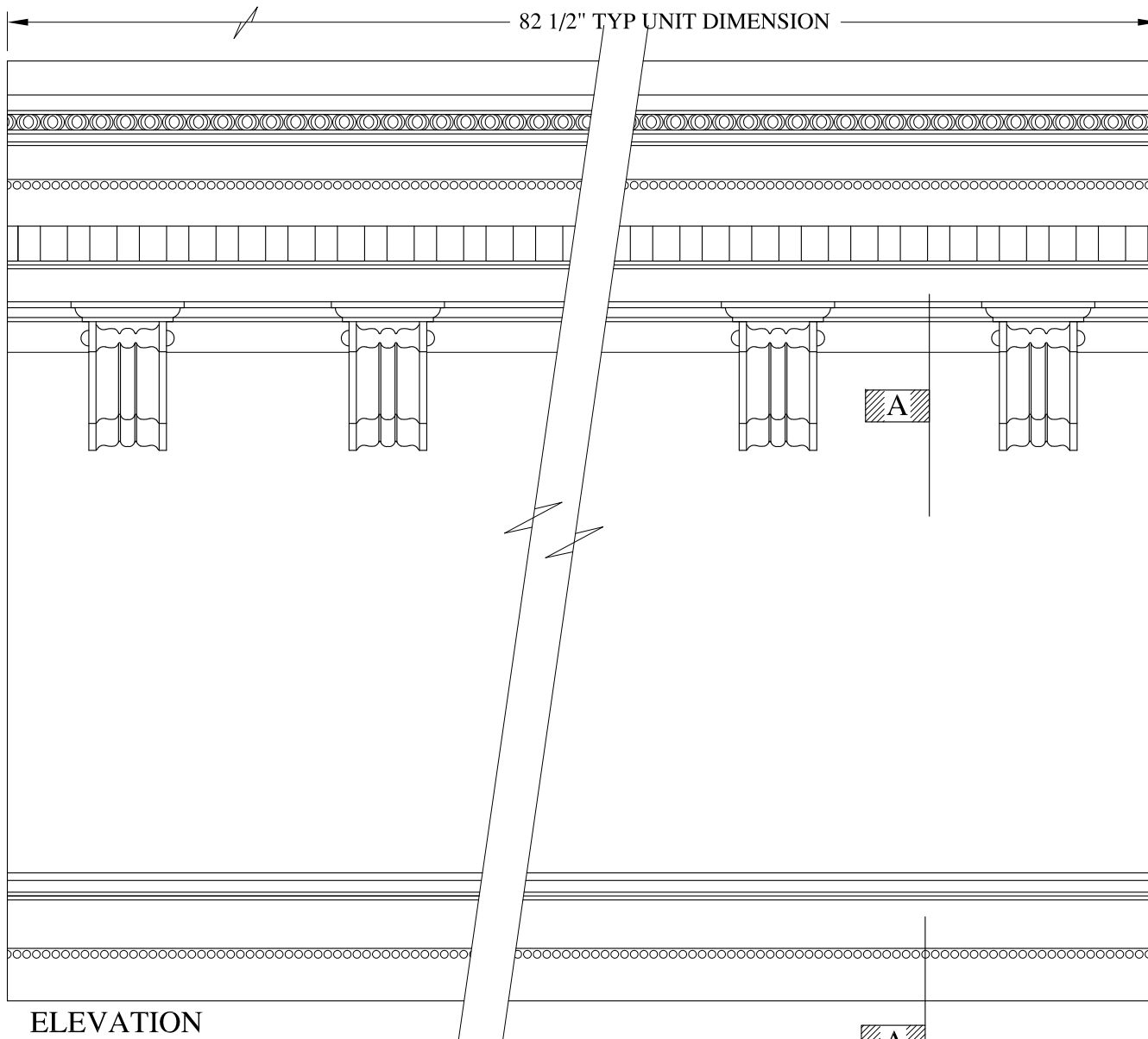



ELEVATION

SECTION A-A

NOTES:

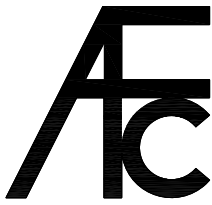

- (1) Treated Wood Blocking, Framing, Fasteners Anchors & Installation by others.
- (2) Materials:  
Laminate- Fire Retardent Fiberglass  
Surface- U.V. Resistant Gel Coat
- (3) Typ. Wall Thickness - nom. 3/16"
- (4) Allow 3/8" Spacing for Caulk (by others)

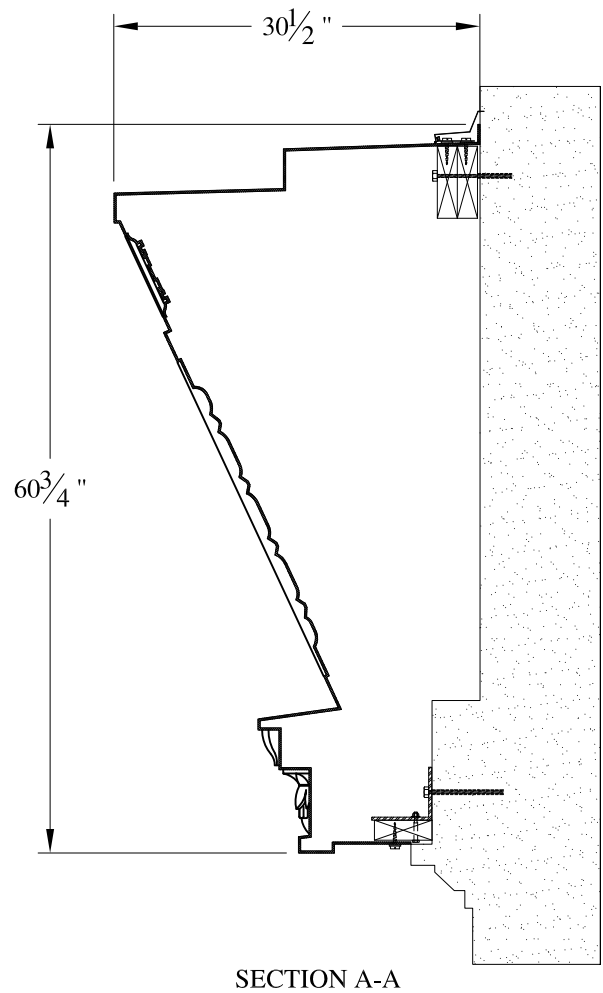
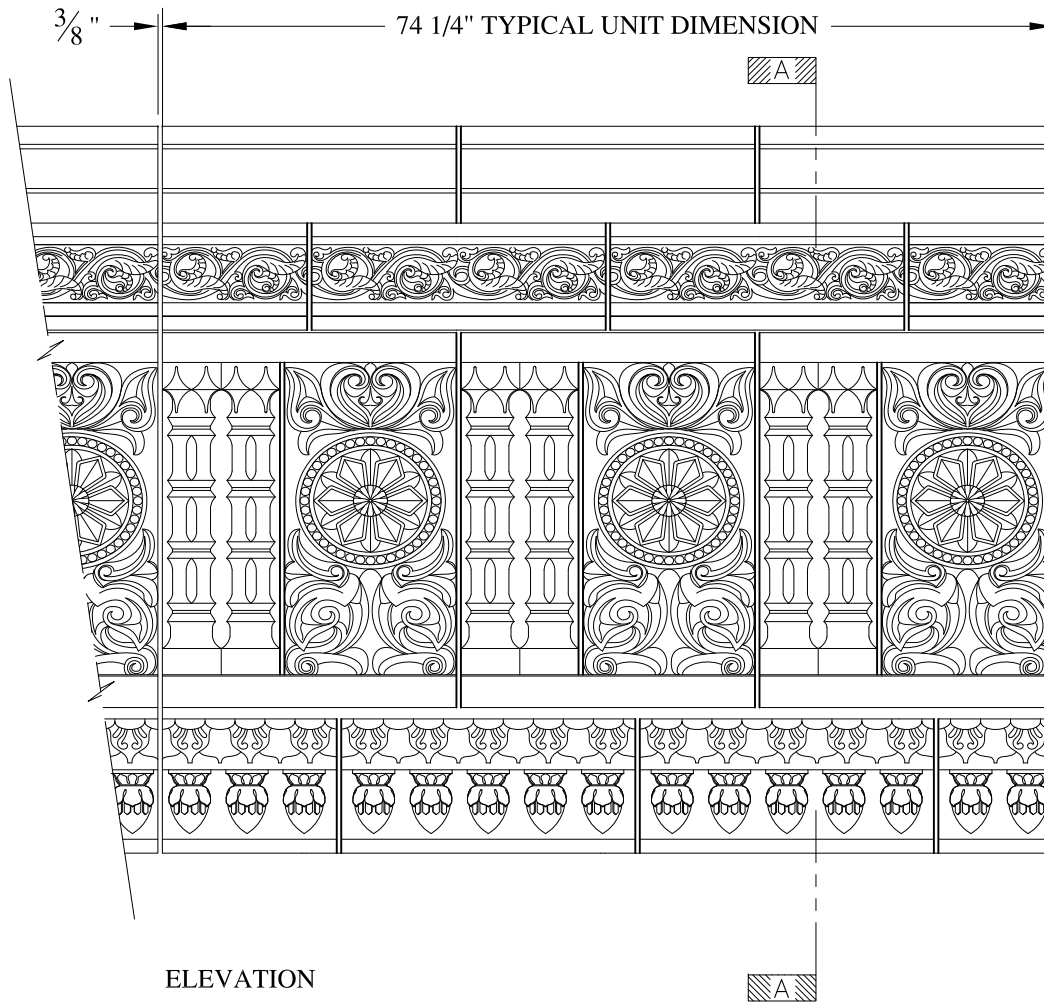
	<b>ARCH FIBERGLASS CORPORATION</b> <small>1395 MARCONI BLVD. COPIAGUE, NEW YORK 11726 631-842-4772  archfiberglass@aol.com</small>		
	SCALE: 1/8" = 1"	<b>RALLY FOUR</b> HAUNCH MOUNT TYPICAL SECTION & PARTIAL ELEVATION	DRAWN: 
	DATE: 12/12/12	DRAWING:	
JOB SITE:		CONTRACTOR:	

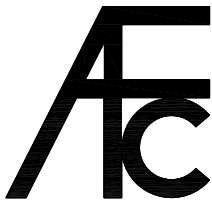

**NOTES:**

- (1) Treated Wood Blocking, Framing, Fasteners Anchors & Installation by others.
- (2) Materials:  
Laminate- Fire Retardent Fiberglass  
Surface- U.V. Resistant Gel Coat
- (3) Typ. Wall Thickness - nom. 3/16"
- (4) Allow 3/8" Spacing for Caulk (by others)

	<b>ARCH FIBERGLASS CORPORATION</b> <small>1395 MARCONI BLVD. COPIAGUE, NEW YORK 11726 631-842-4772  archfiberglass@aol.com</small>		
	SCALE: <b>1/16" = 1"</b>	<b>PITKIN THEATER</b> WALL MOUNT TYPICAL SECTION & PARTIAL ELEVATION	DRAWN:  DRAWING:
JOB SITE:		CONTRACTOR:	

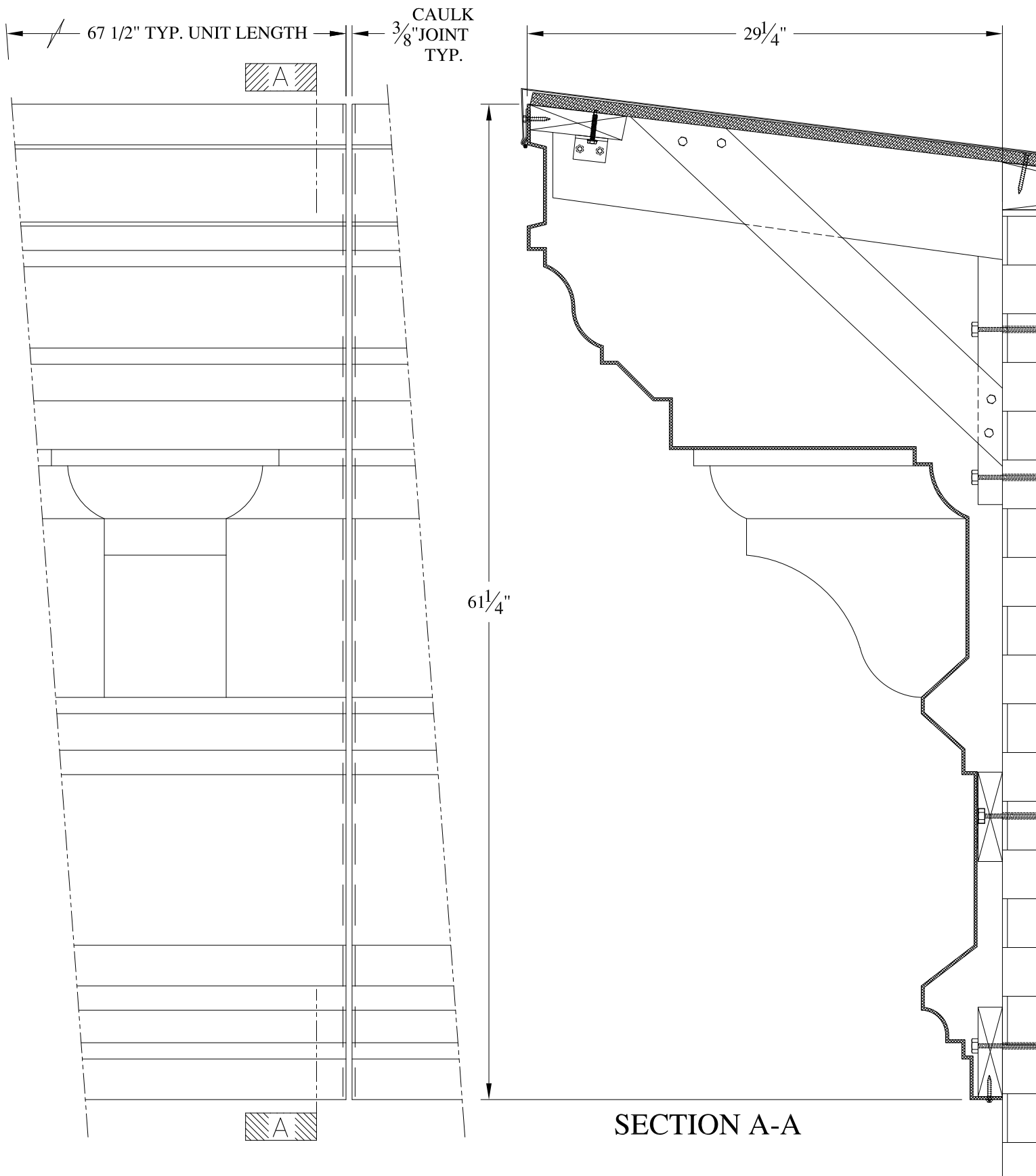

SECTION A-A

NOTES:

- (1) Treated Wood Blocking, Framing, Fasteners Anchors & Installation by others.
- (2) Materials:  
Laminate—Fire Retardent Fiberglass Surface— U.V. Resistant Gel Coat,
- (3) Typ. Wall Thickness – nom. 3/16"
- (4) Allow 3/8" Spacing for Caulk (by others)

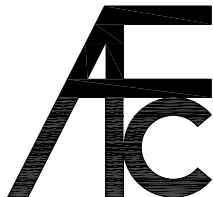

**ARCH FIBERGLASS CORPORATION**

1395 MARCONI BLVD. COPIAGUE, NEW YORK 11726 631-842-4772  
archfiberglass@aol.com

SCALE:  
1/8" = 1"  
DATE:  
12/12/12

163 LENOX AVENUE  
HAUNCH MOUNT  
TYPICAL SECTION & PARTIAL ELEVATION

DRAWN:   
DRAWING:

JOB SITE:

CONTRACTOR:



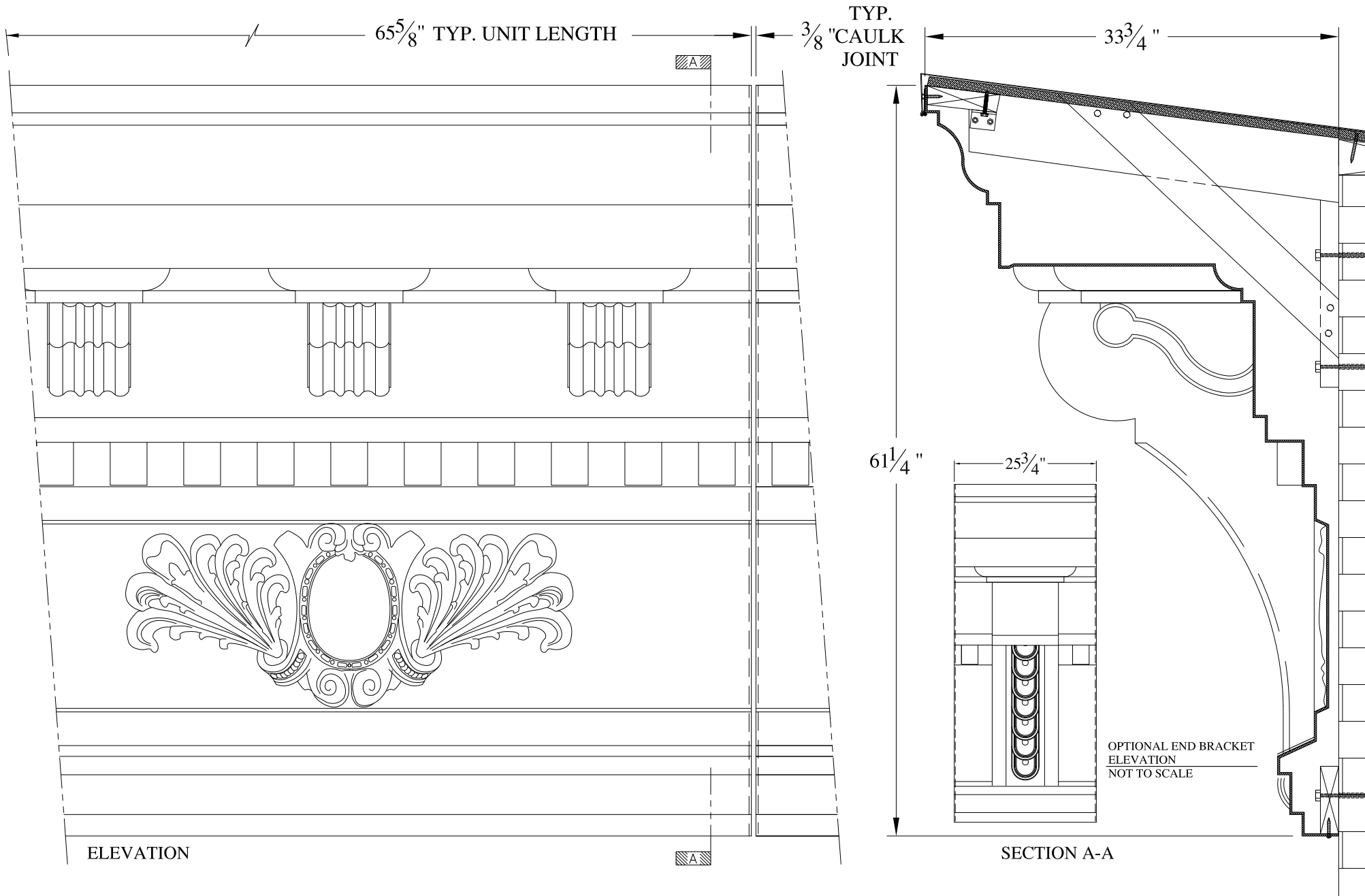

**NOTES:**

- (1) Treated Wood Blocking, Framing, Fasteners Anchors & Installation by others.
- (2) Materials:  
Laminate- Fire Retardent Fiberglass  
Surface- U.V. Resistant Gel Coat
- (3) Typ. Wall Thickness - nom. 3/16"
- (4) Allow 3/8" Spacing for Caulk (by others)

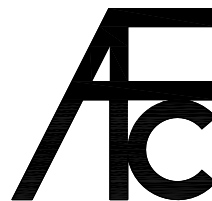

**ARCH FIBERGLASS CORPORATION**

1395 MARCONI BLVD. COPIAGUE, NEW YORK 11726 631-842-4772  
archfiberglass@aol.com

SCALE:  
3/32" = 1"

DATE:  
12/12/12

**BLEECKER STREET 2**

HAUNCH MOUNT  
TYPICAL SECTION & PARTIAL ELEVATION

DRAWN: 

DRAWING:

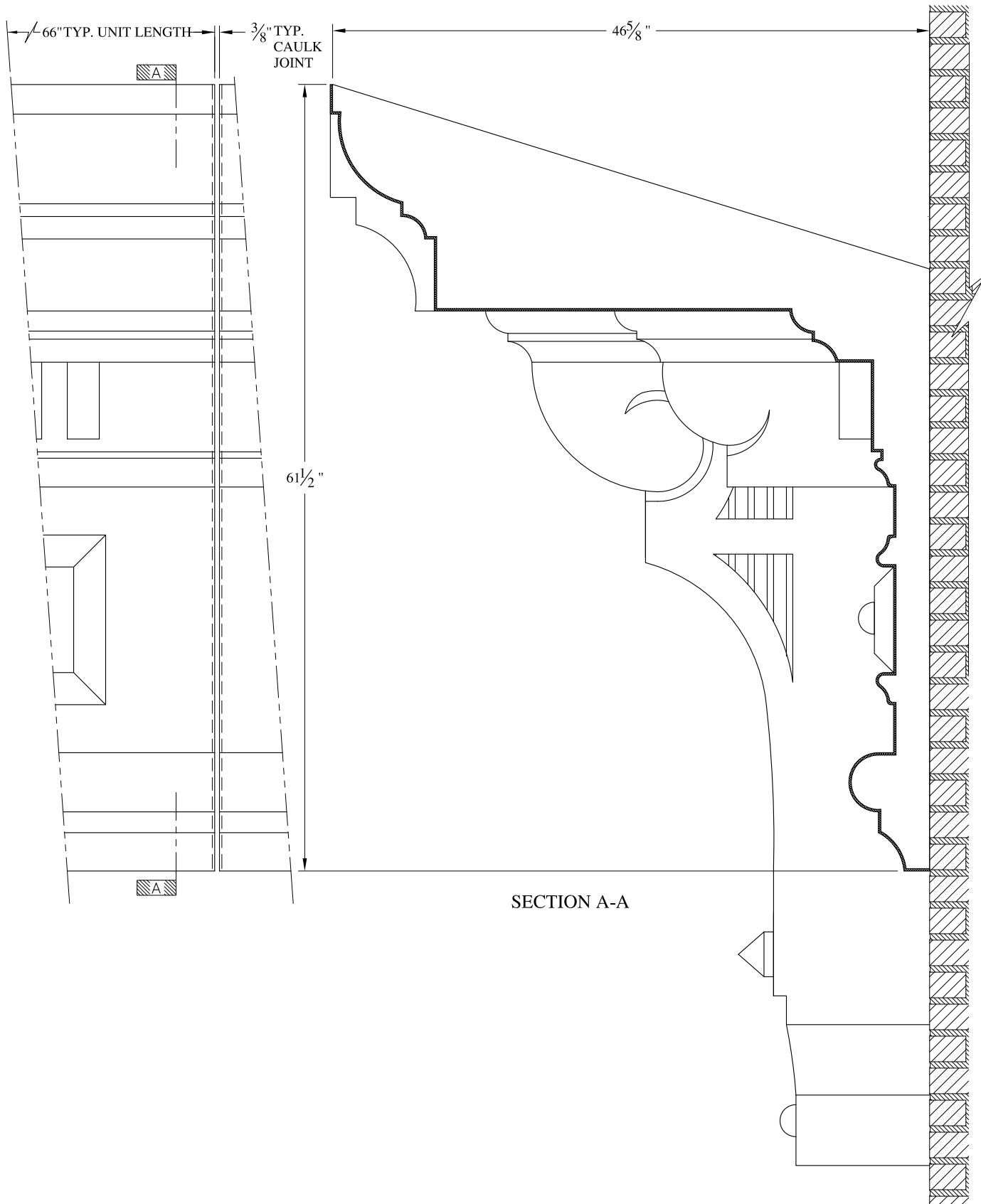

**NOTES:**

- (1) Treated Wood Blocking, Framing, Fasteners Anchors & Installation by others.
- (2) Materials:  
Laminate—Fire Retardent Fiberglass Surface— U.V. Resistant Gel Coat
- (3) Typ. Wall Thickness – nom. 3/16"
- (4) Allow 3/8" Spacing for Caulk (by others)

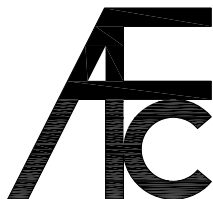

**ARCH FIBERGLASS CORPORATION**

1395 MARCONI BLVD. COPIAGUE, NEW YORK 11726 631-842-4772  
archfiberglass@aol.com

SCALE:  
3/32" = 1"  
DATE:  
12/12/12

**250 MERCER STREET**  
HAUNCH MOUNT  
TYPICAL SECTION & PARTIAL ELEVATION

DRAWN:   
DRAWING:

JOB SITE:

CONTRACTOR:

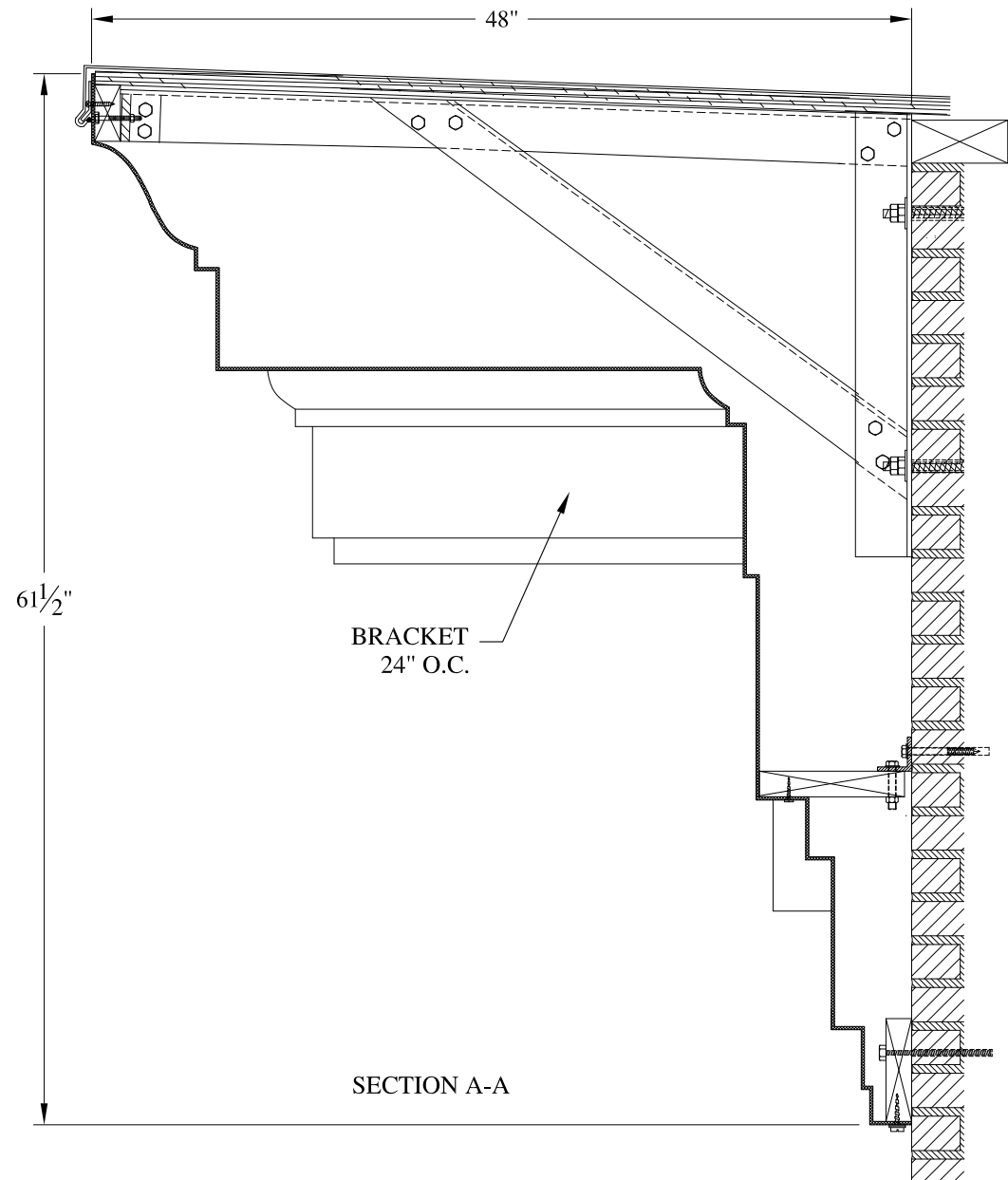
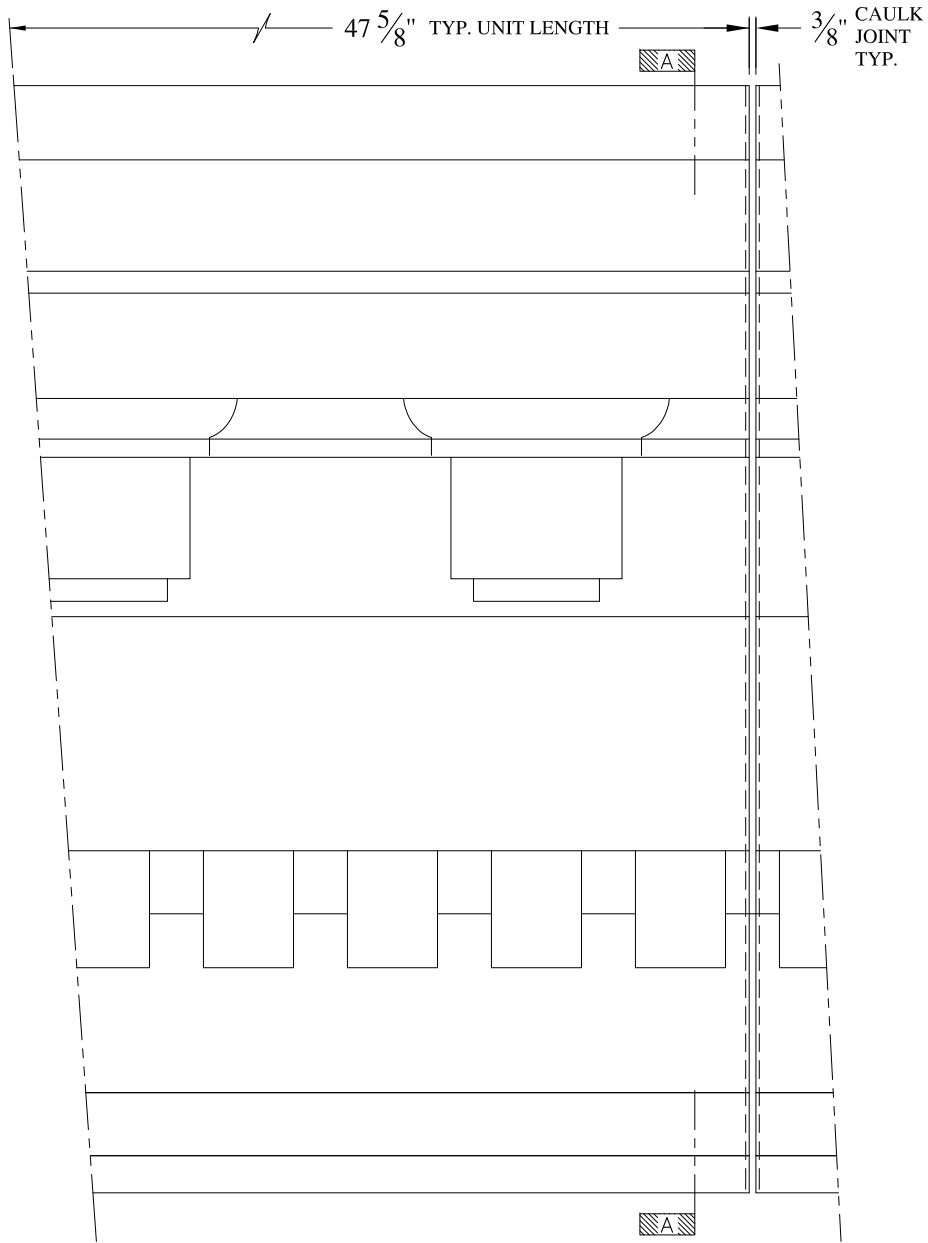

**NOTES:**

- (1) Treated Wood Blocking, Framing, Fasteners Anchors & Installation by others.
- (2) Materials:  
Laminate- Fire Retardent Fiberglass  
Surface- U.V. Resistant Gel Coat
- (3) Typ. Wall Thickness - nom. 3/16"
- (4) Allow 3/8" Spacing for Caulk (by others)

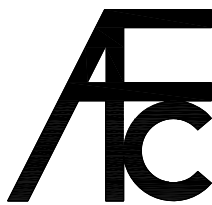

**ARCH FIBERGLASS CORPORATION**

1395 MARCONI BLVD. COPIAGUE, NEW YORK 11726 631-842-4772  
archfiberglass@aol.com

SCALE:  
3/32" = 1"  
DATE:  
12/12/12

**458 BROADWAY**  
FRAME MOUNT  
TYPICAL SECTION & PARTIAL ELEVATION

DRAWN:   
DRAWING:

JOB SITE:

CONTRACTOR:





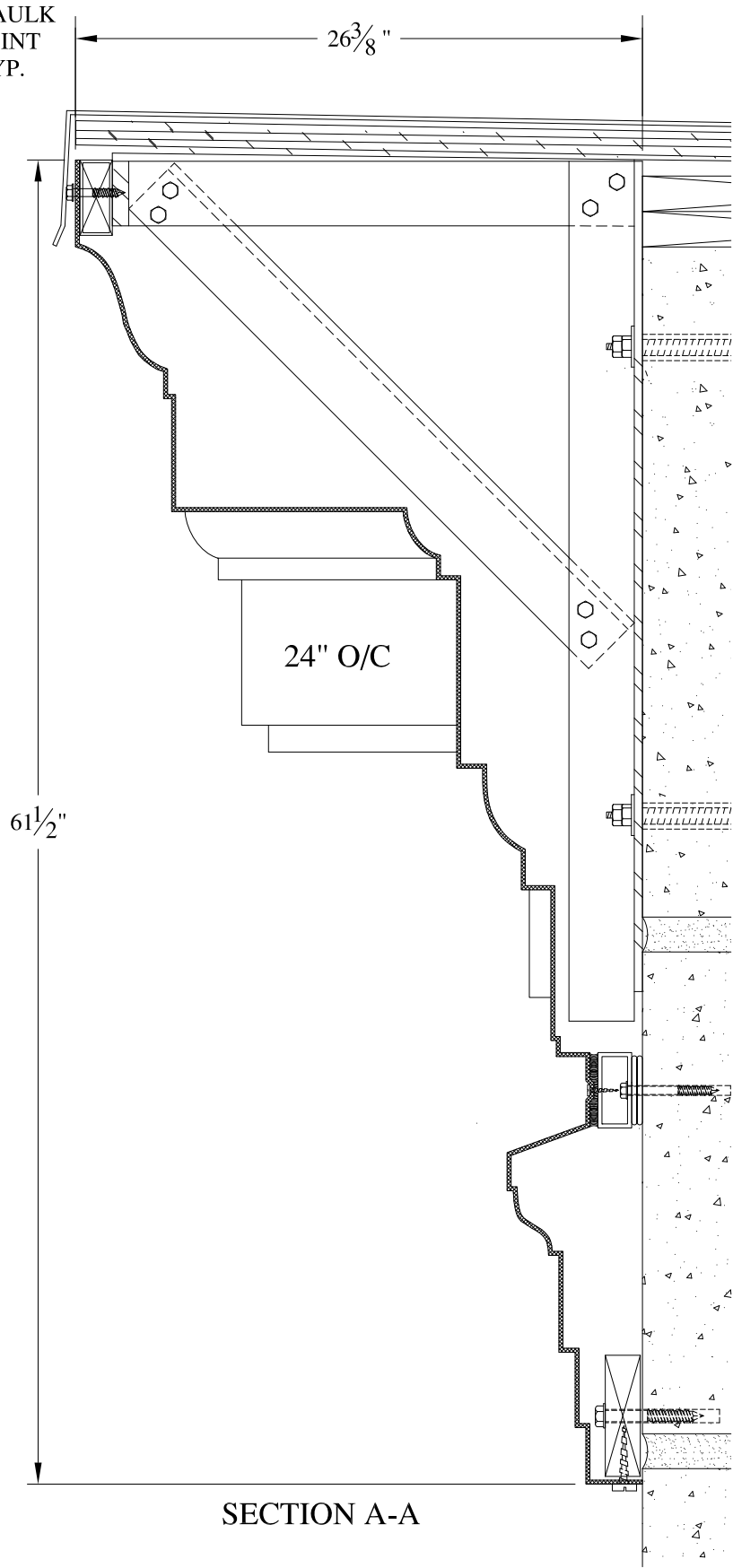
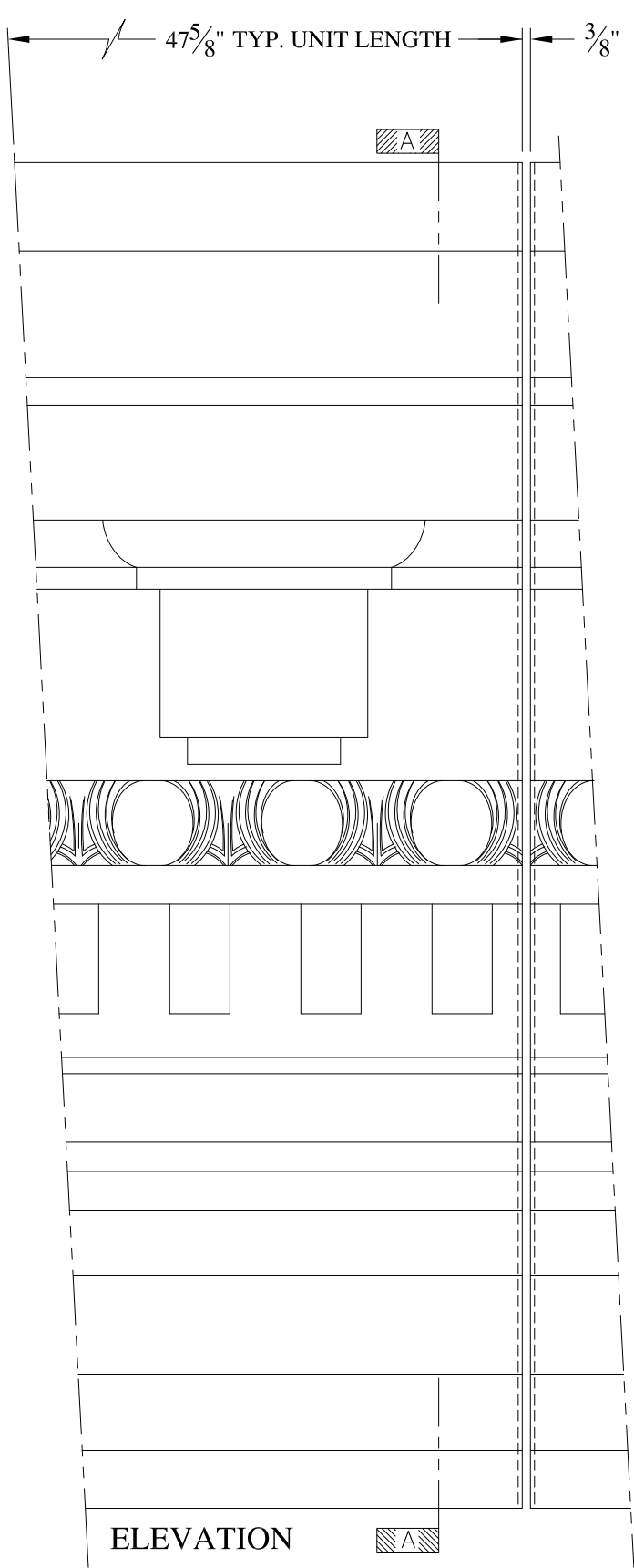

NOTES:

- (1) Treated Wood Blocking, Framing, Fasteners Anchors & Installation by others.
- (2) Materials:  
Laminate-Fire Retardent Fiberglass Surface- U.V. Resistant Gel Coat, Typ. Wall Thickness - nom. 3/16"
- (3) Allow 3/8" Spacing for Caulk (by others)

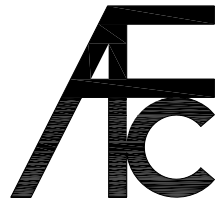

**ARCH FIBERGLASS CORPORATION**

1395 MARCONI BLVD. COPIAGUE, NEW YORK 11726 631-842-4772  
archfiberglass@aol.com

SCALE:  
1/8" = 1"  
DATE:  
12/12/12

**LEOPOLD**  
FRAME MOUNT  
TYPICAL SECTION & PARTIAL ELEVATION

DRAWN:

DRAWING:

JOB SITE:

CONTRACTOR:

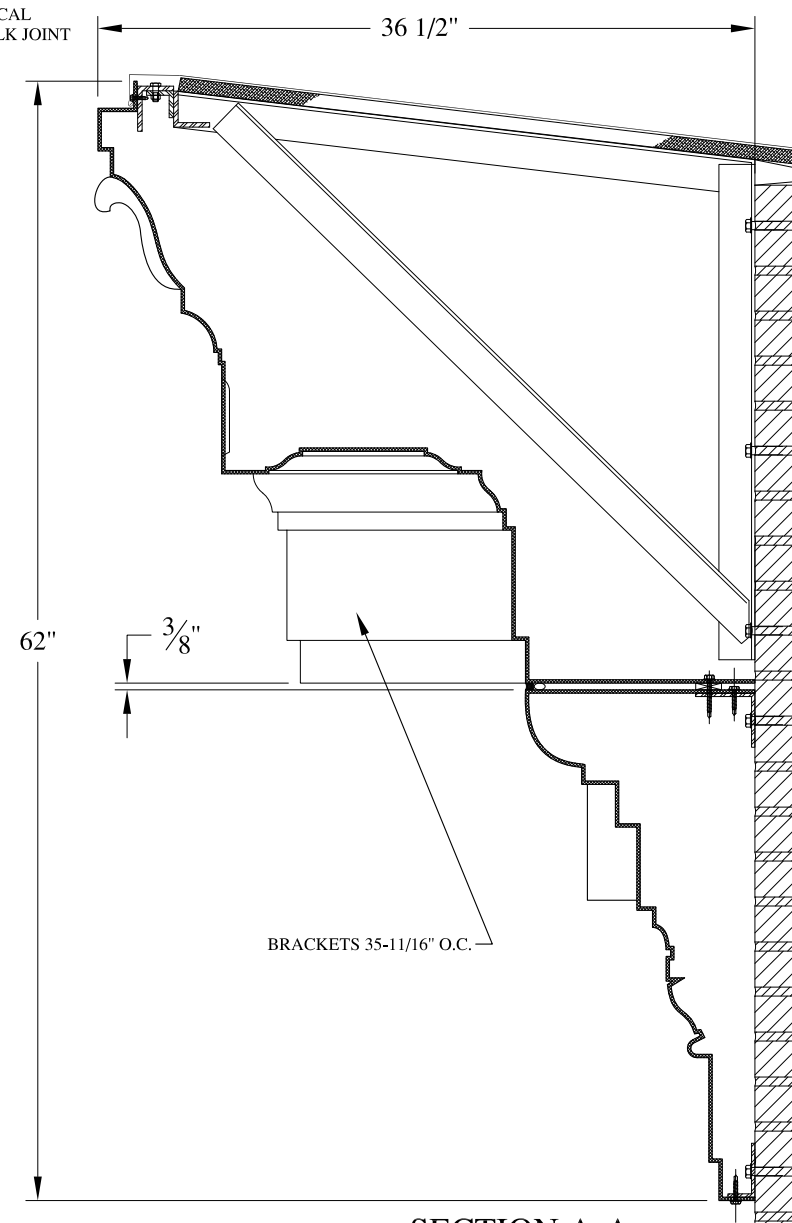
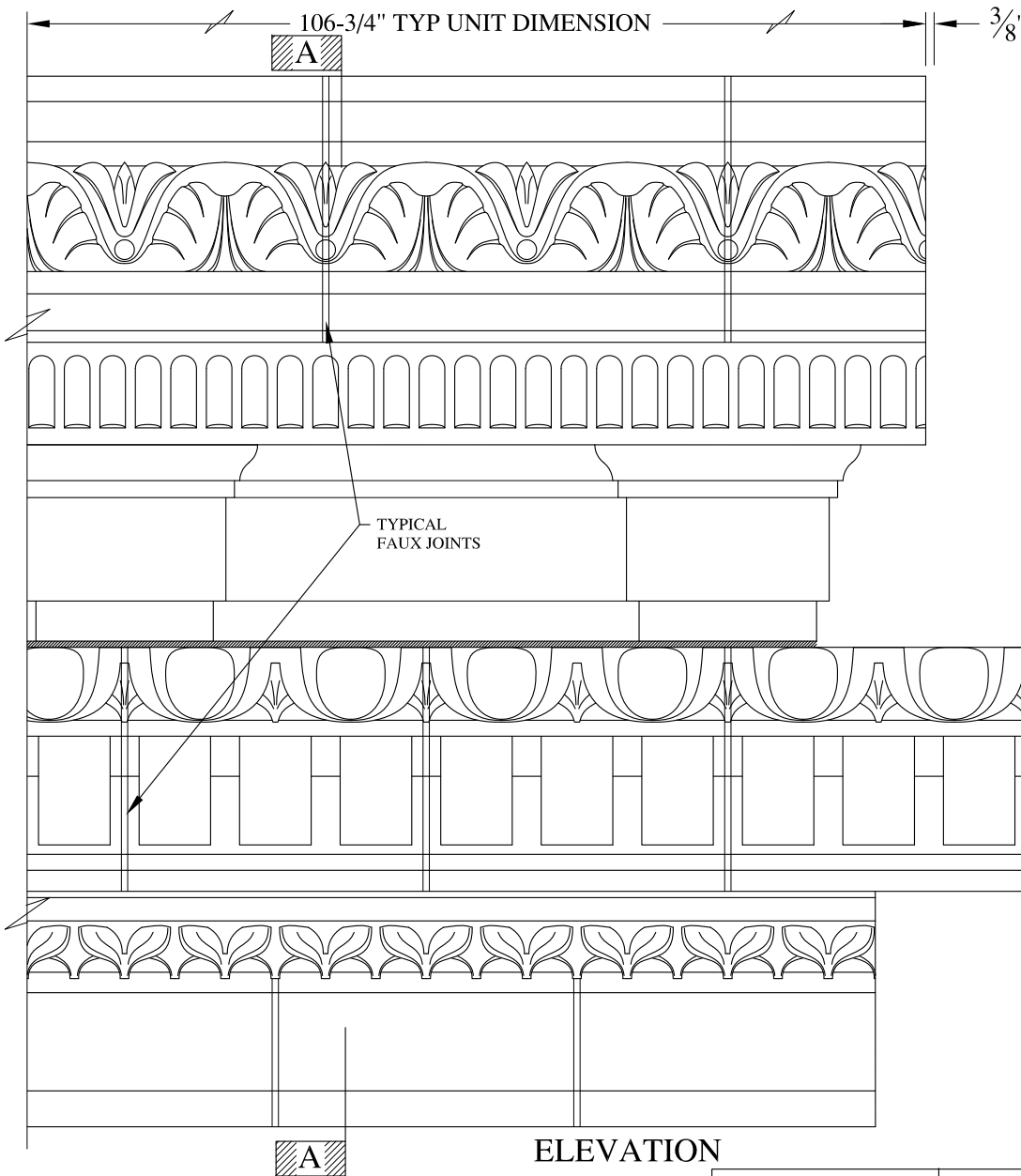

**NOTES:**

- (1) Treated Wood Blocking, Framing, Fasteners Anchors & Installation by others.
- (2) Materials:  
Laminate- Fire Retardent Fiberglass  
Surface- U.V. Resistant Gel Coat
- (3) Typ. Wall Thickness - nom. 3/16"
- (4) Allow 3/8" Spacing for Caulk (by others)

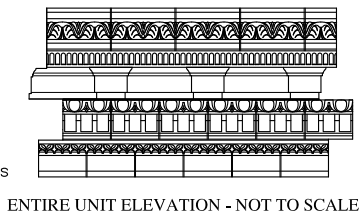

ENTIRE UNIT ELEVATION - NOT TO SCALE

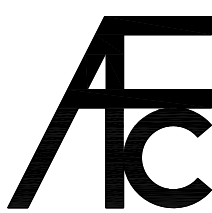

**ARCH FIBERGLASS CORPORATION**

1395 MARCONI BLVD. COPIAGUE, NEW YORK 11726 631-842-4772  
archfiberglass@aol.com

SCALE:  
1/8" = 1"  
DATE:  
12/12/12

1165 PARK AVENUE  
FRAME MOUNT  
TYPICAL SECTION & PARTIAL ELEVATION

DRAWN:   
DRAWING:

JOB SITE: \_\_\_\_\_ CONTRACTOR: \_\_\_\_\_

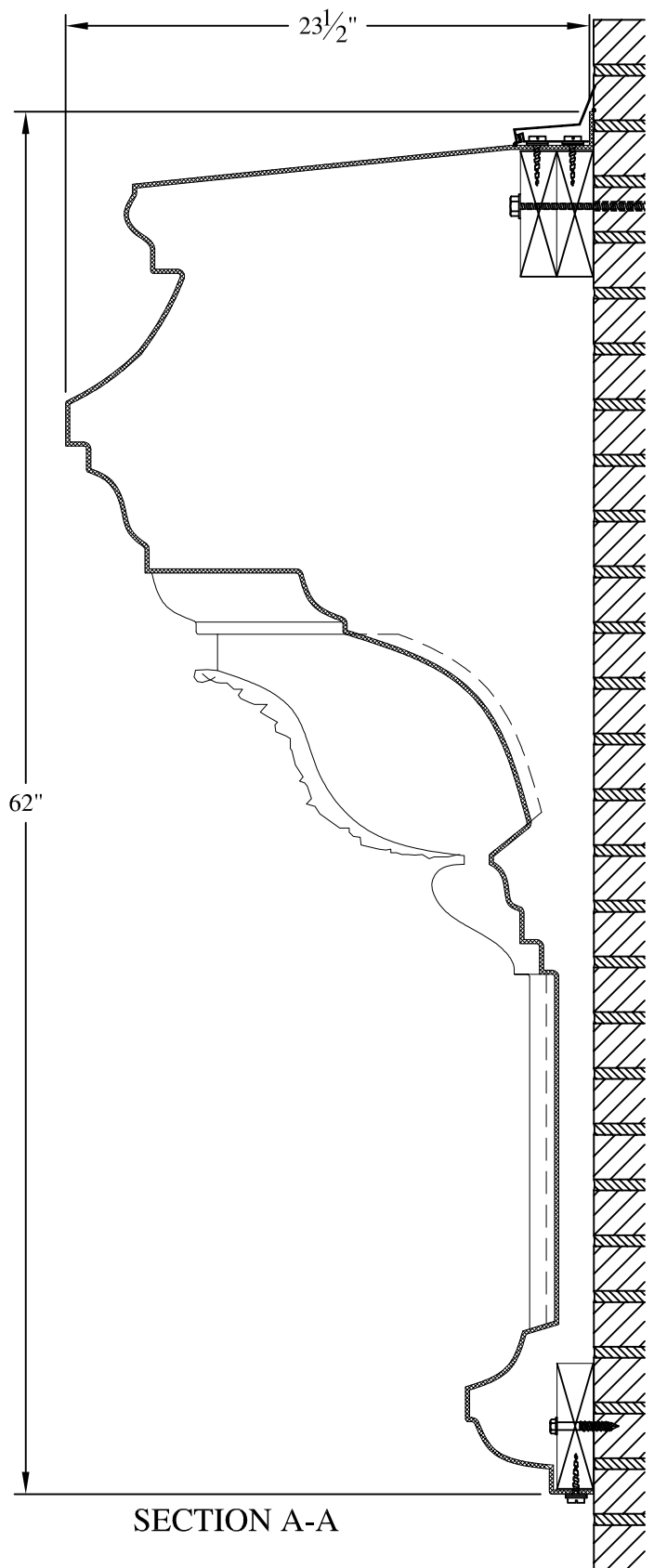
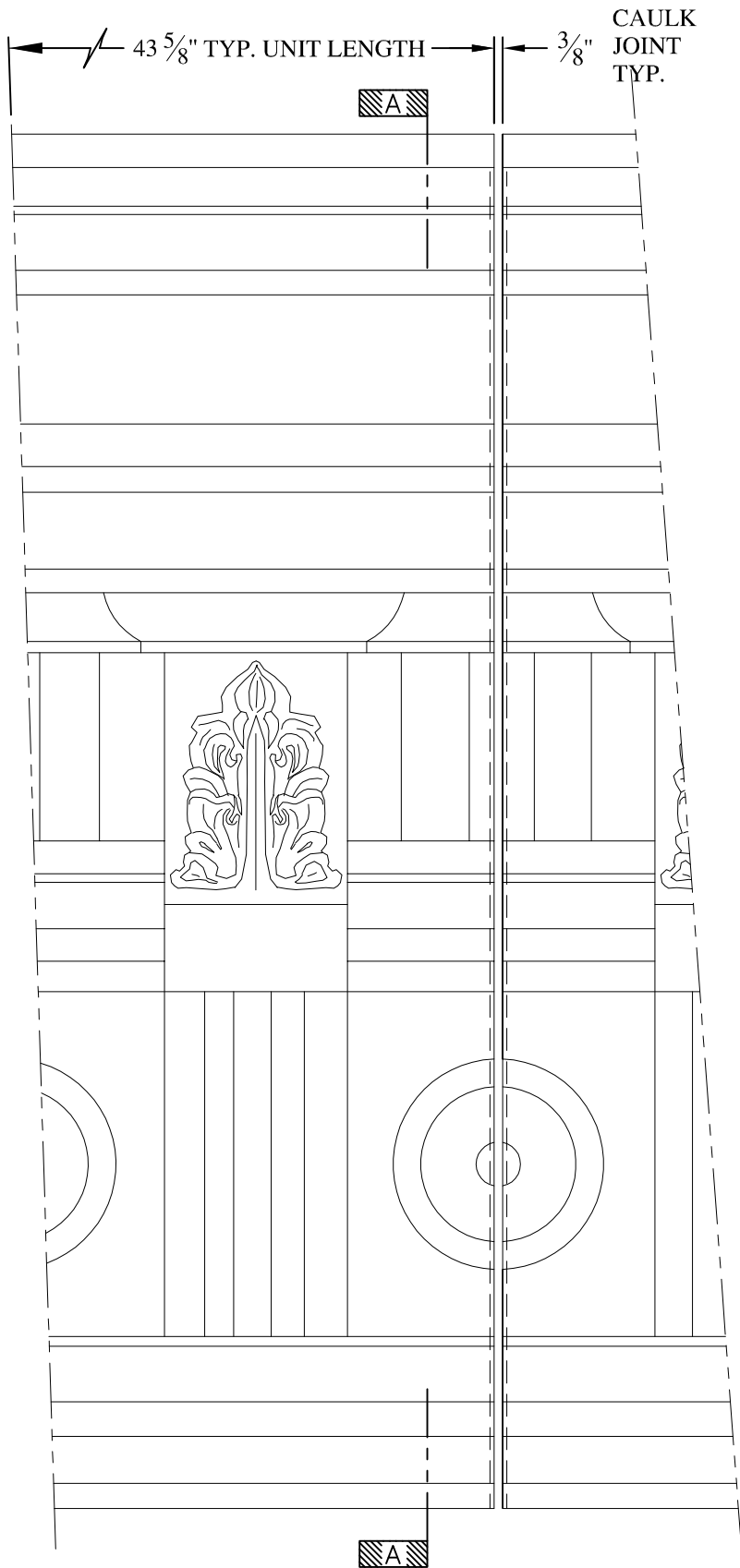

**NOTES:**

- (1) Treated Wood Blocking, Framing, Fasteners Anchors & Installation by others.
- (2) Materials: Laminate—Fire Retardent Fiberglass Surface— U.V. Resistant Gel Coat
- (3) Typ. Wall Thickness – nom. 3/16"
- (4) Allow 3/8" Spacing for Caulk (by others)

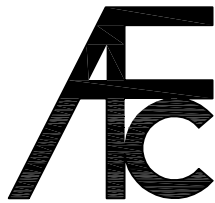

**ARCH FIBERGLASS CORPORATION**

1395 MARCONI BLVD. COPIAGUE, NEW YORK 11726 631-842-4772  
 archfiberglass@aol.com

SCALE:  
 1/8" = 1"  
 DATE:  
 12/12/12

**COLUMBUS**  
 WALL MOUNT  
 TYPICAL SECTION & PARTIAL ELEVATION

DRAWN:   
 DRAWING:

JOB SITE:

CONTRACTOR:





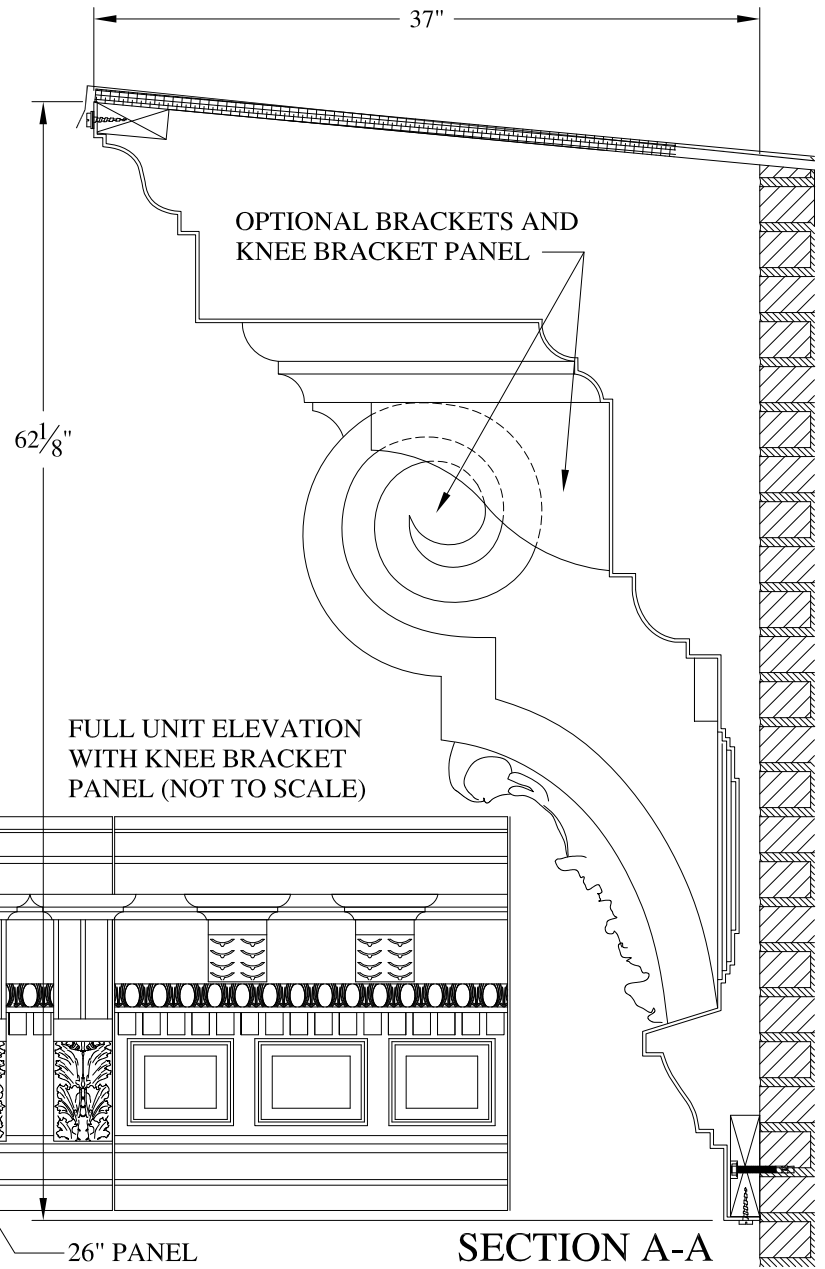
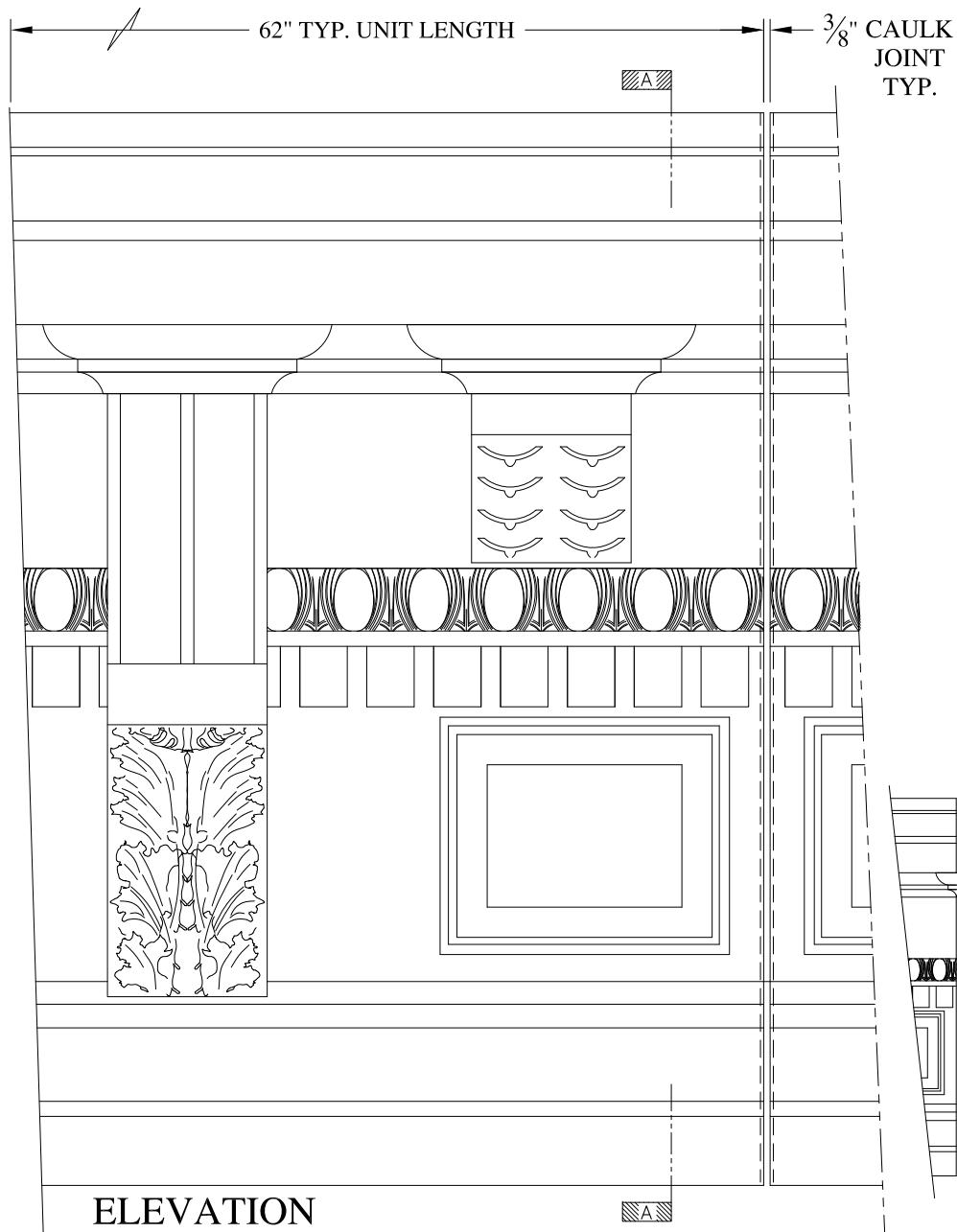

**NOTES:**

- (1) Treated Wood Blocking, Framing, Fasteners Anchors & Installation by others.
- (2) Materials:  
Laminate- Fire Retardent Fiberglass  
Surface- U.V. Resistant Gel Coat
- (3) Typ. Wall Thickness - nom. 3/16"
- (4) Allow 3/8" Spacing for Caulk (by others)

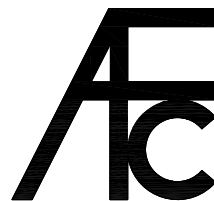

**ARCH FIBERGLASS CORPORATION**

1395 MARCONI BLVD. COPIAGUE, NEW YORK 11726 631-842-4772  
archfiberglass@aol.com

SCALE:  
3/32" = 1"  
DATE:  
12/12/12

**BECK STREET**  
HAUNCH MOUNT  
TYPICAL SECTION & PARTIAL ELEVATION

DRAWN:   
DRAWING:



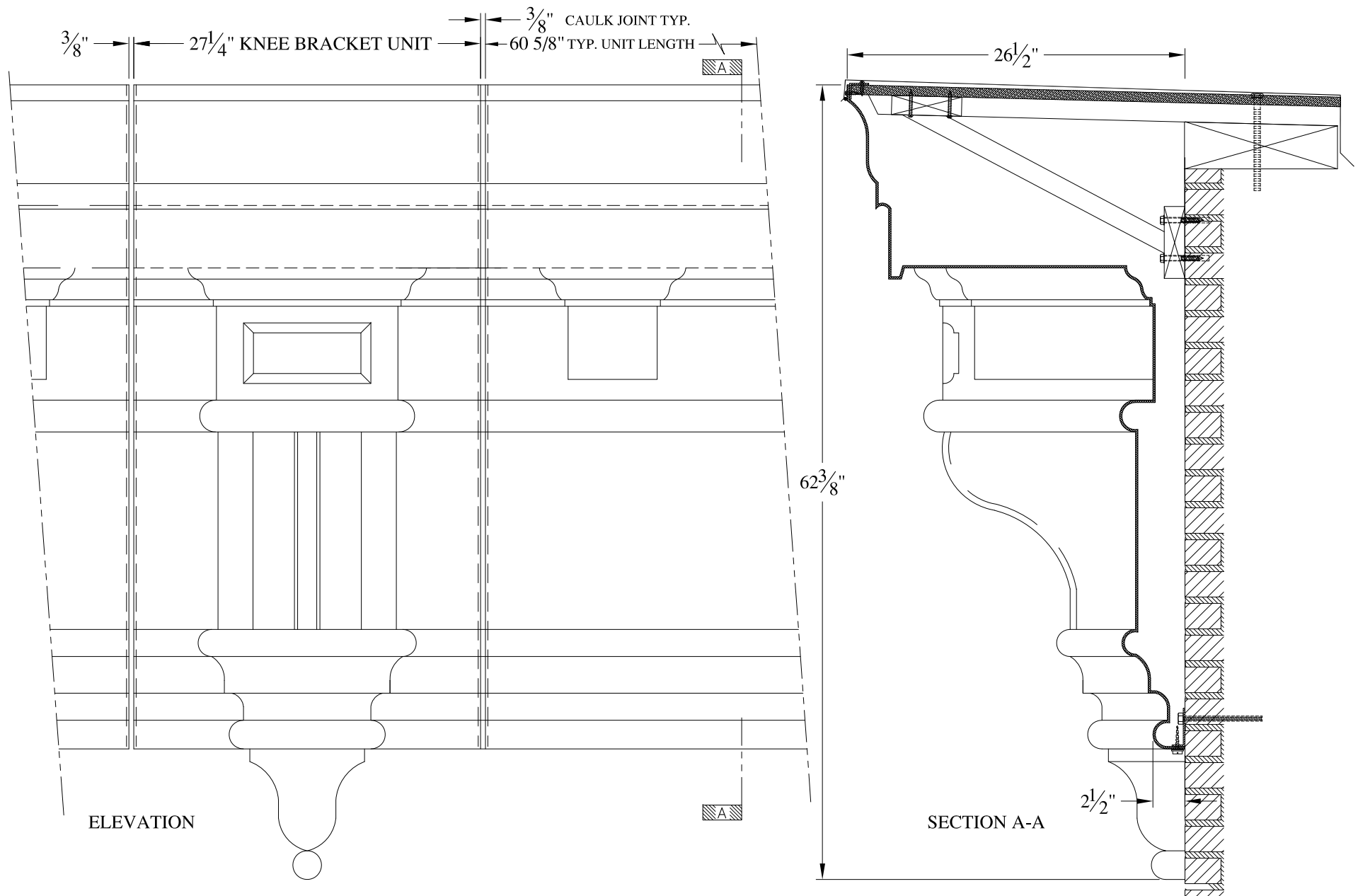

**NOTES:**

- (1) Treated Wood Blocking, Framing, Fasteners Anchors & Installation by others.
- (2) Materials:  
Laminate- Fire Retardent Fiberglass  
Surface- U.V. Resistant Gel Coat
- (3) Typ. Wall Thickness - nom. 3/16"
- (4) Allow 3/8" Spacing for Caulk (by others)

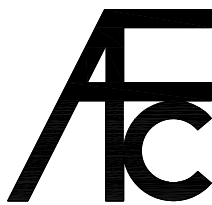

**ARCH FIBERGLASS CORPORATION**

1395 MARCONI BLVD. COPIAGUE, NEW YORK 11726 631-842-4772  
archfiberglass@aol.com

SCALE:  
3/32" = 1"  
DATE:  
12/12/12

**TRINITY STEWART**  
HAUNCH MOUNT  
TYPICAL SECTION & PARTIAL ELEVATION

DRAWN:   
DRAWING:

JOB SITE:

CONTRACTOR:





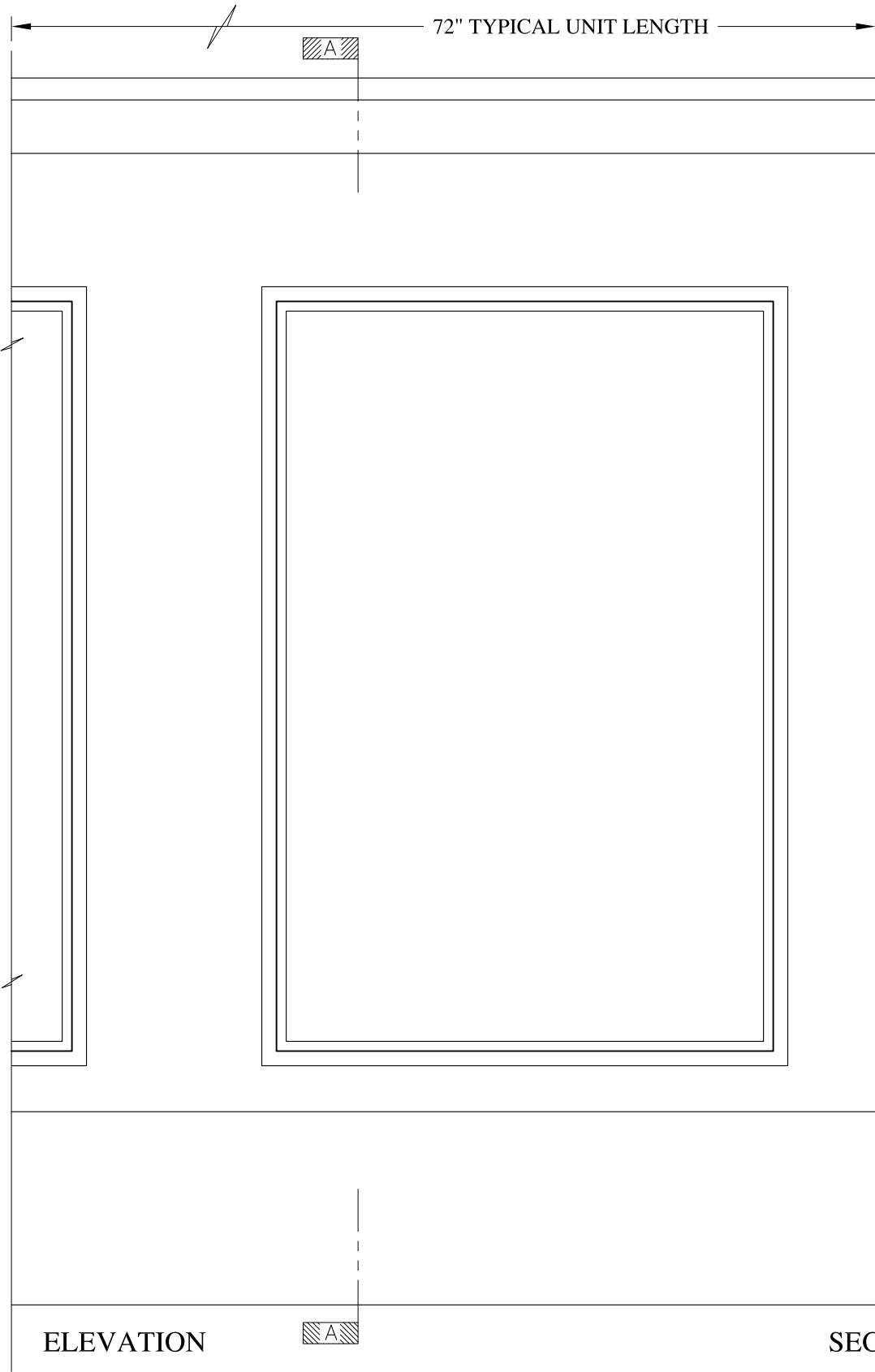

ELEVATION

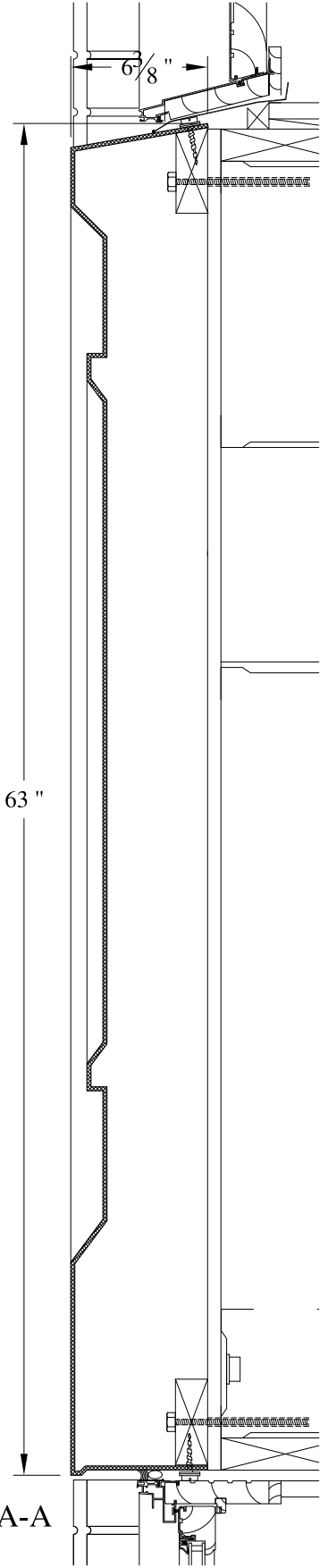

SECTION A-A

- NOTES:
- (1) Treated Wood Blocking, Framing, Fasteners Anchors & Installation by others.
  - (2) Materials:  
Laminate-Fire Retardent Fiberglass Surface- U.V. Resistant Gel Coat, Typ. Wall Thickness - nom. 3/16"
  - (3) Allow 3/8" Spacing for Caulk (by others)

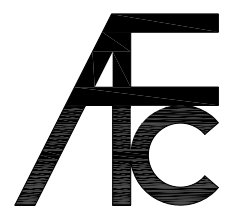

**ARCH FIBERGLASS CORPORATION**

1395 MARCONI BLVD. COPIAGUE, NEW YORK 11726 631-842-4772  
archfiberglass@aol.com

SCALE:  
**1/8" = 1"**  
DATE:  
**12/12/12**

**HUNTSVILLE PANEL**  
WALL MOUNT  
TYPICAL SECTION & PARTIAL ELEVATION

DRAWN:   
DRAWING:

JOB SITE:

CONTRACTOR:

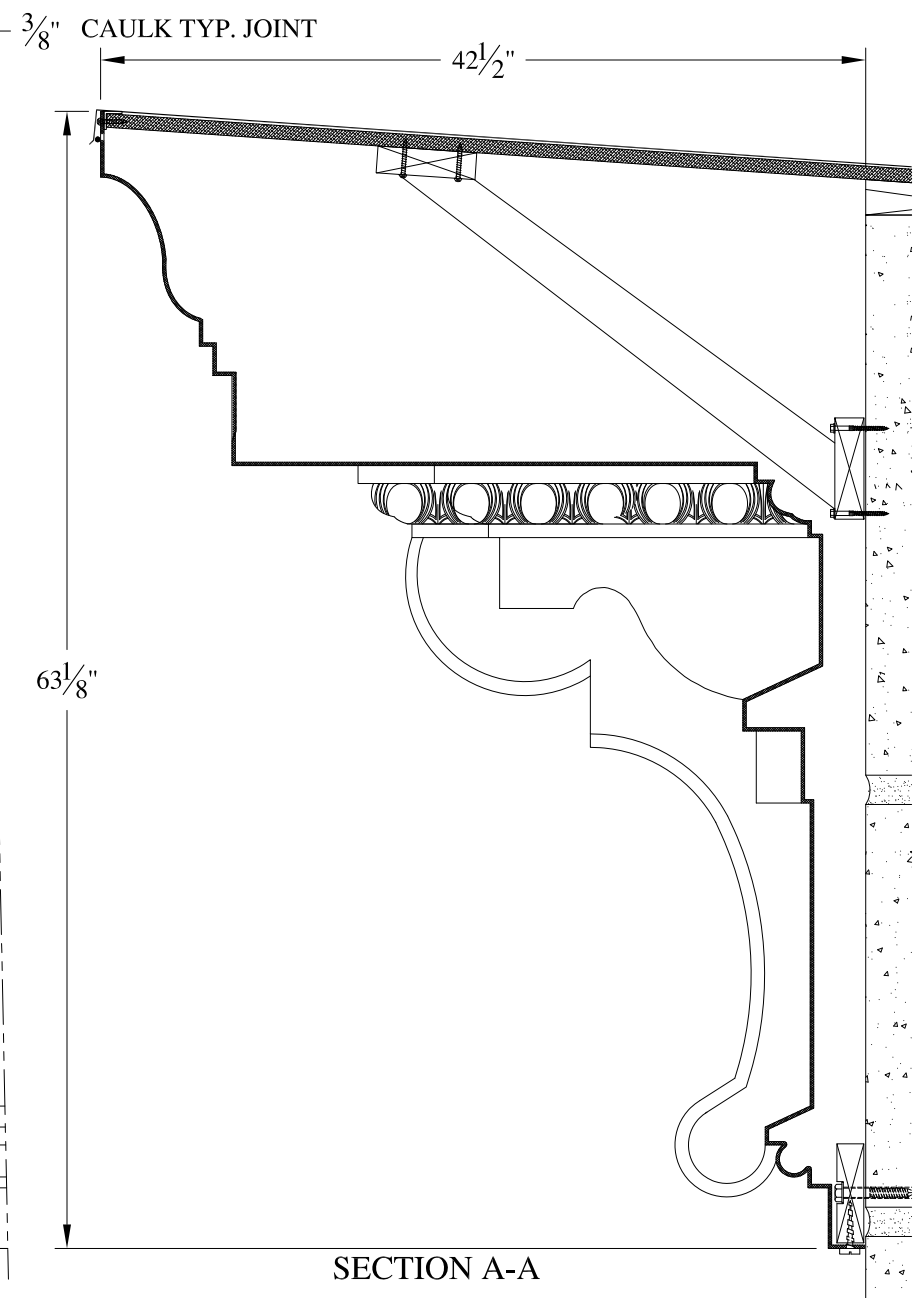
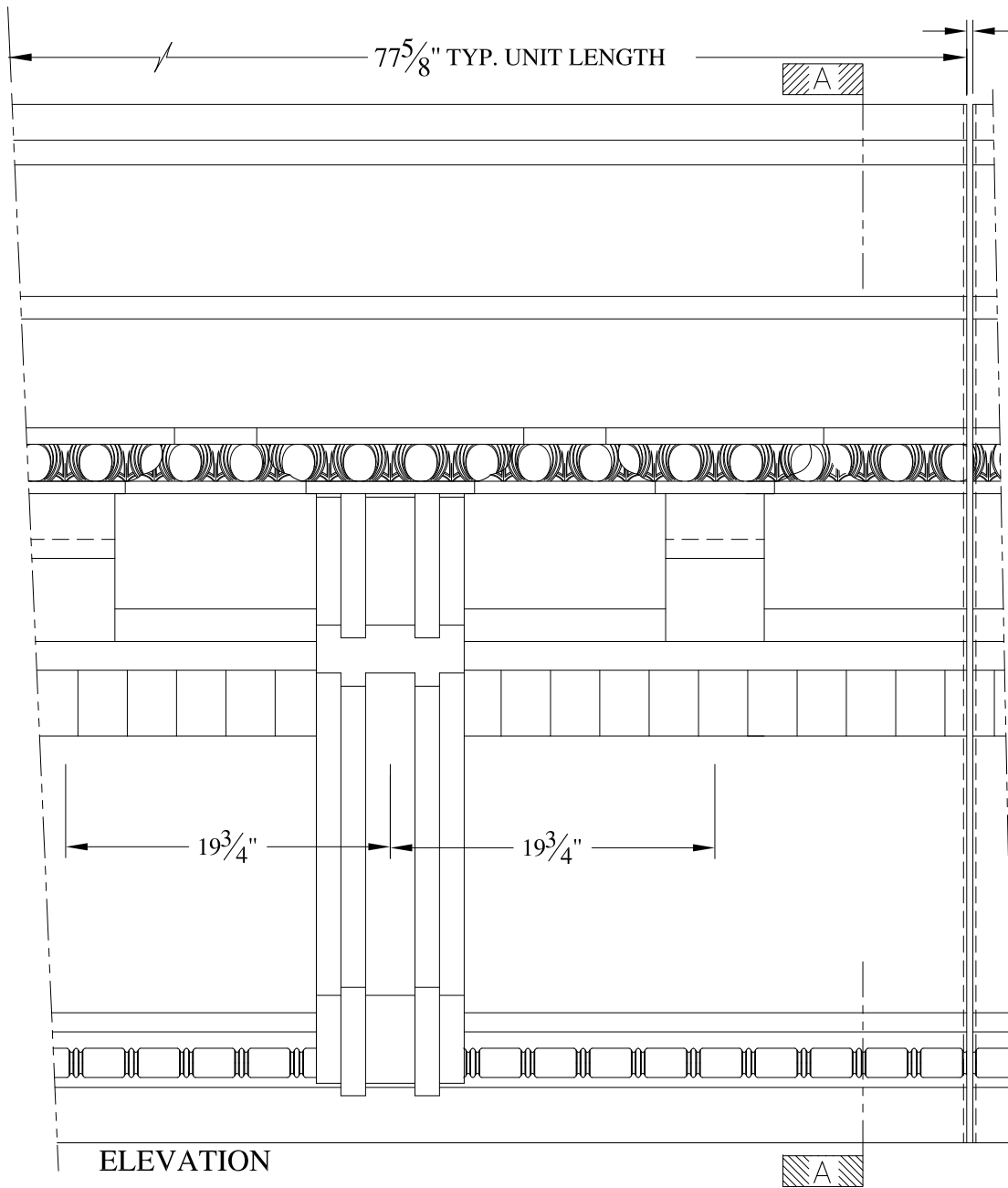

**NOTES:**

- (1) Treated Wood Blocking, Framing, Fasteners Anchors & Installation by others.
- (2) Materials:  
Laminate- Fire Retardent Fiberglass  
Surface- U.V. Resistant Gel Coat
- (3) Typ. Wall Thickness - nom. 3/16"
- (4) Allow 3/8" Spacing for Caulk (by others)

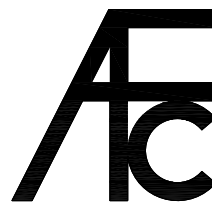

<b>ARCH FIBERGLASS CORPORATION</b>		
1395 MARCONI BLVD. COPIAGUE, NEW YORK 11726 631-842-4772 archfiberglass@aol.com		
SCALE: 3/32" = 1"	<b>MORNINGSIDE AVENUE</b>	DRAWN: 
DATE: 12/12/12	HAUNCH MOUNT TYPICAL SECTION & PARTIAL ELEVATION	DRAWING:







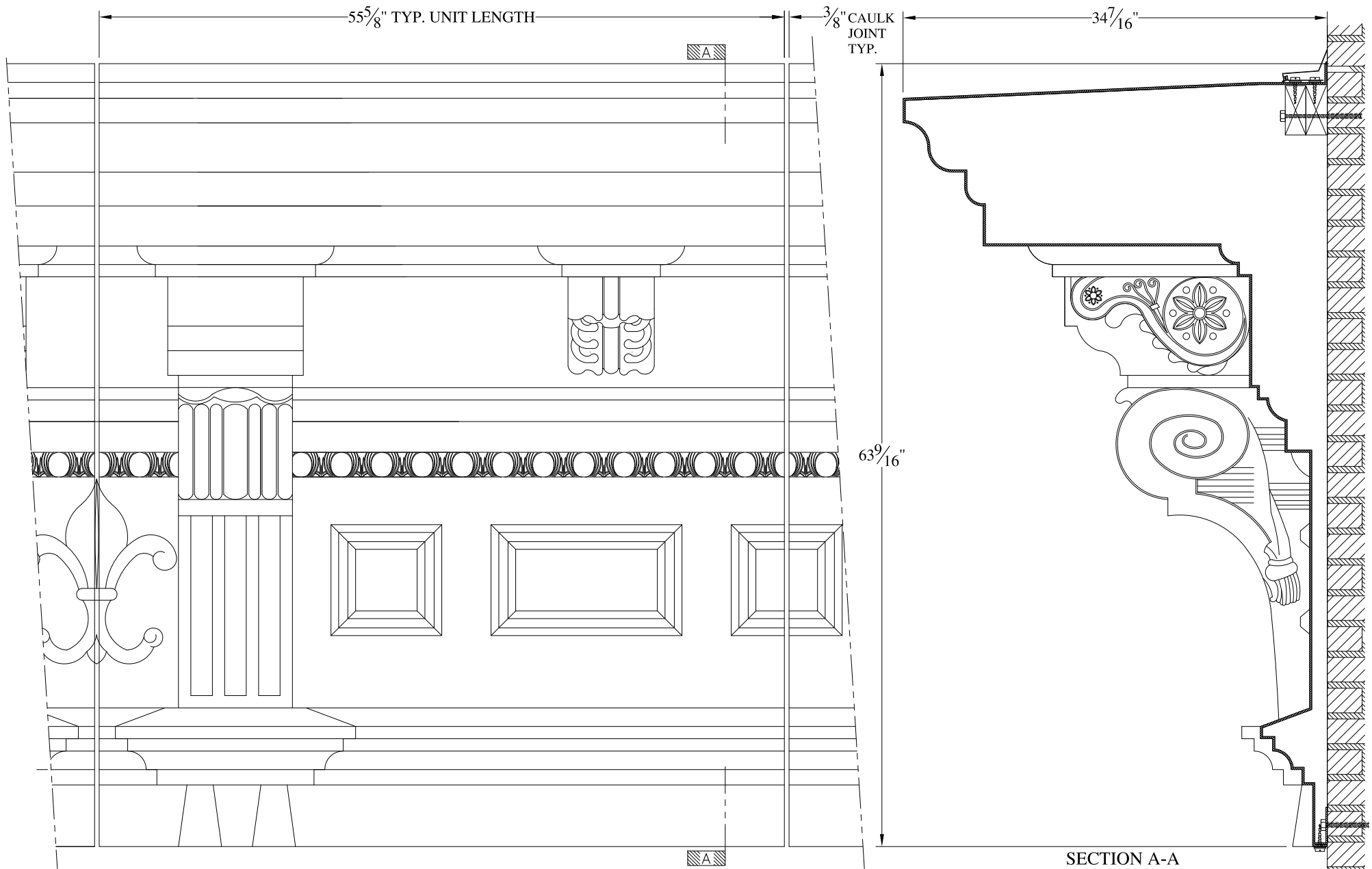

**NOTES:**

- (1) Treated Wood Blocking, Framing, Fasteners Anchors & Installation by others.
- (2) Materials:  
Laminate- Fire Retardent Fiberglass  
Surface- U.V. Resistant Gel Coat
- (3) Typ. Wall Thickness - nom. 3/16"
- (4) Allow 3/8" Spacing for Caulk (by others)

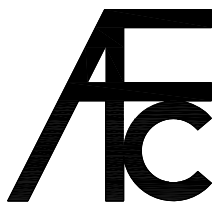

**ARCH FIBERGLASS CORPORATION**

1395 MARCONI BLVD. COPIAGUE, NEW YORK 11726 631-842-4772  
archfiberglass@aol.com

SCALE:  
3/32 = 1"  
DATE:  
12/12/12

**453 EAST 160th STREET**

WALL MOUNT  
TYPICAL SECTION & PARTIAL ELEVATION

DRAWN:

DRAWING:

JOB SITE:

CONTRACTOR:







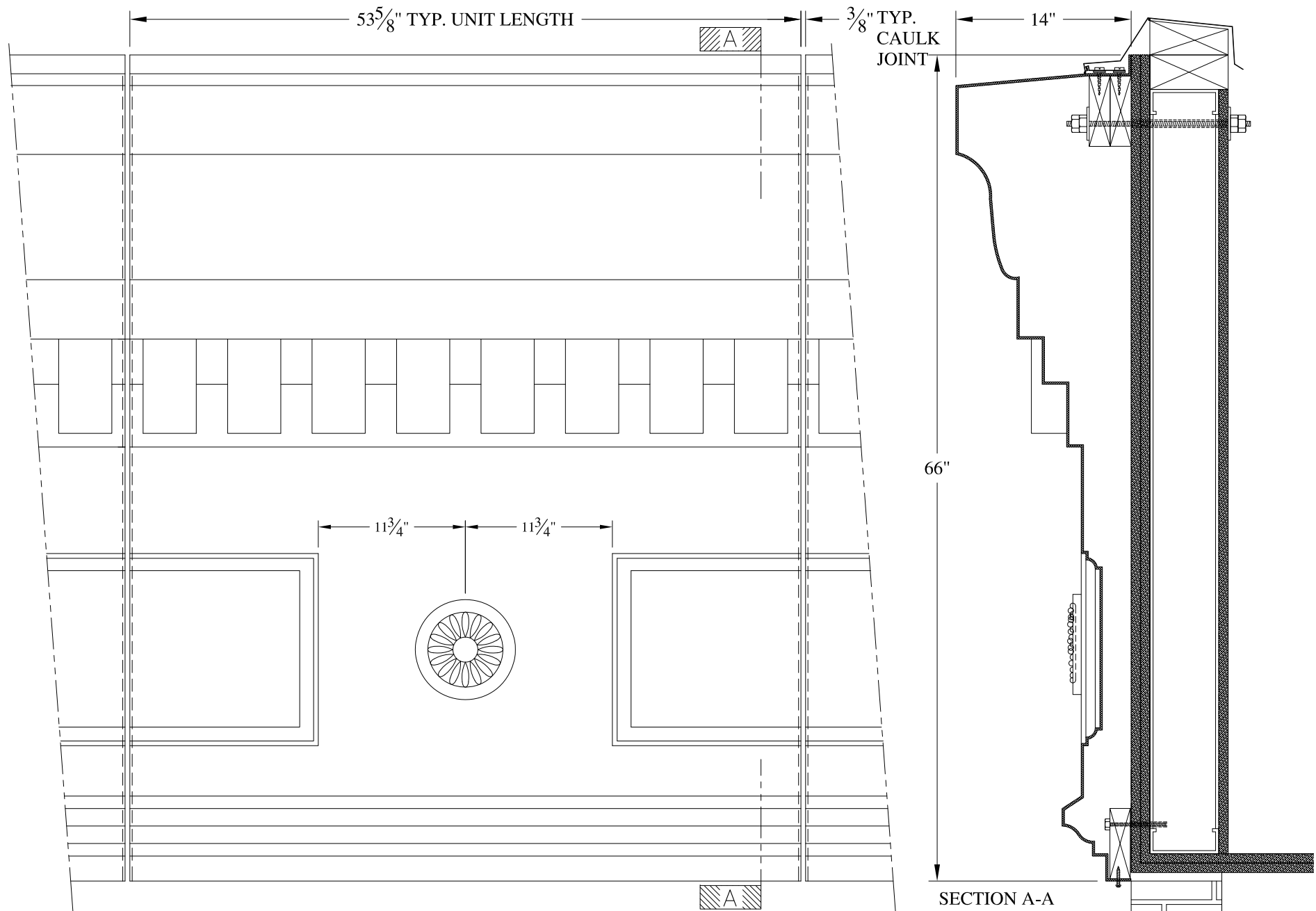

**NOTES:**

- (1) Treated Wood Blocking, Framing, Fasteners Anchors & Installation by others.
- (2) Materials:  
Laminate- Fire Retardent Fiberglass  
Surface- U.V. Resistant Gel Coat
- (3) Typ. Wall Thickness - nom. 3/16"
- (4) Allow 3/8" Spacing for Caulk (by others)

	<h2 style="margin: 0;">ARCH FIBERGLASS CORPORATION</h2> <p style="margin: 0; font-size: small;">1395 MARCONI BLVD. COPIAGUE, NEW YORK 11726 631-842-4772 archfiberglass@aol.com</p>		<p style="font-size: x-small; margin: 0;">DRAWN:</p> 
	<p style="font-size: x-small; margin: 0;">SCALE: <b>3/32" = 1"</b></p> <p style="font-size: x-small; margin: 0;">DATE: <b>12/12/12</b></p>	<p style="font-size: large; margin: 0;"><b>18 MORNINGSIDE AVENUE</b></p> <p style="font-size: x-small; margin: 0;">HAUNCH MOUNT TYPICAL SECTION &amp; PARTIAL ELEVATION</p>	







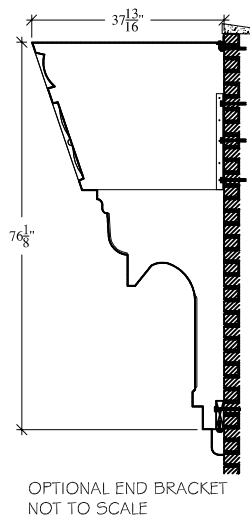
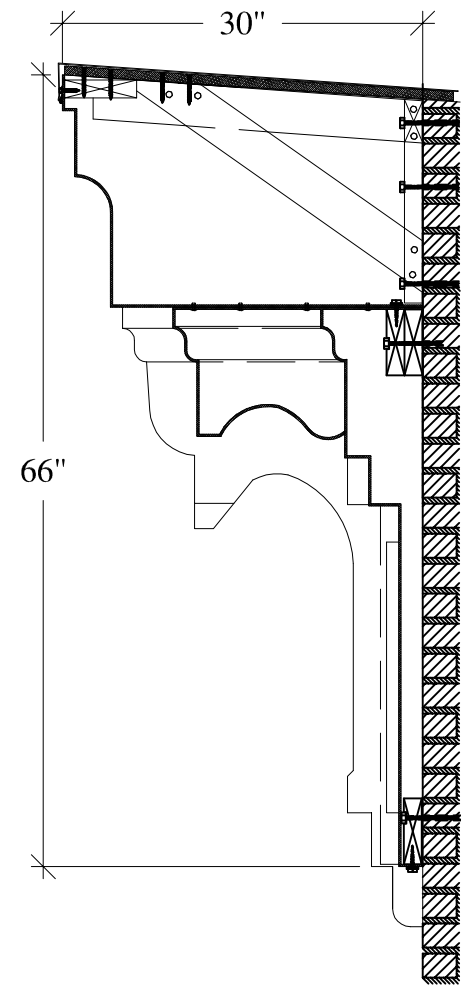
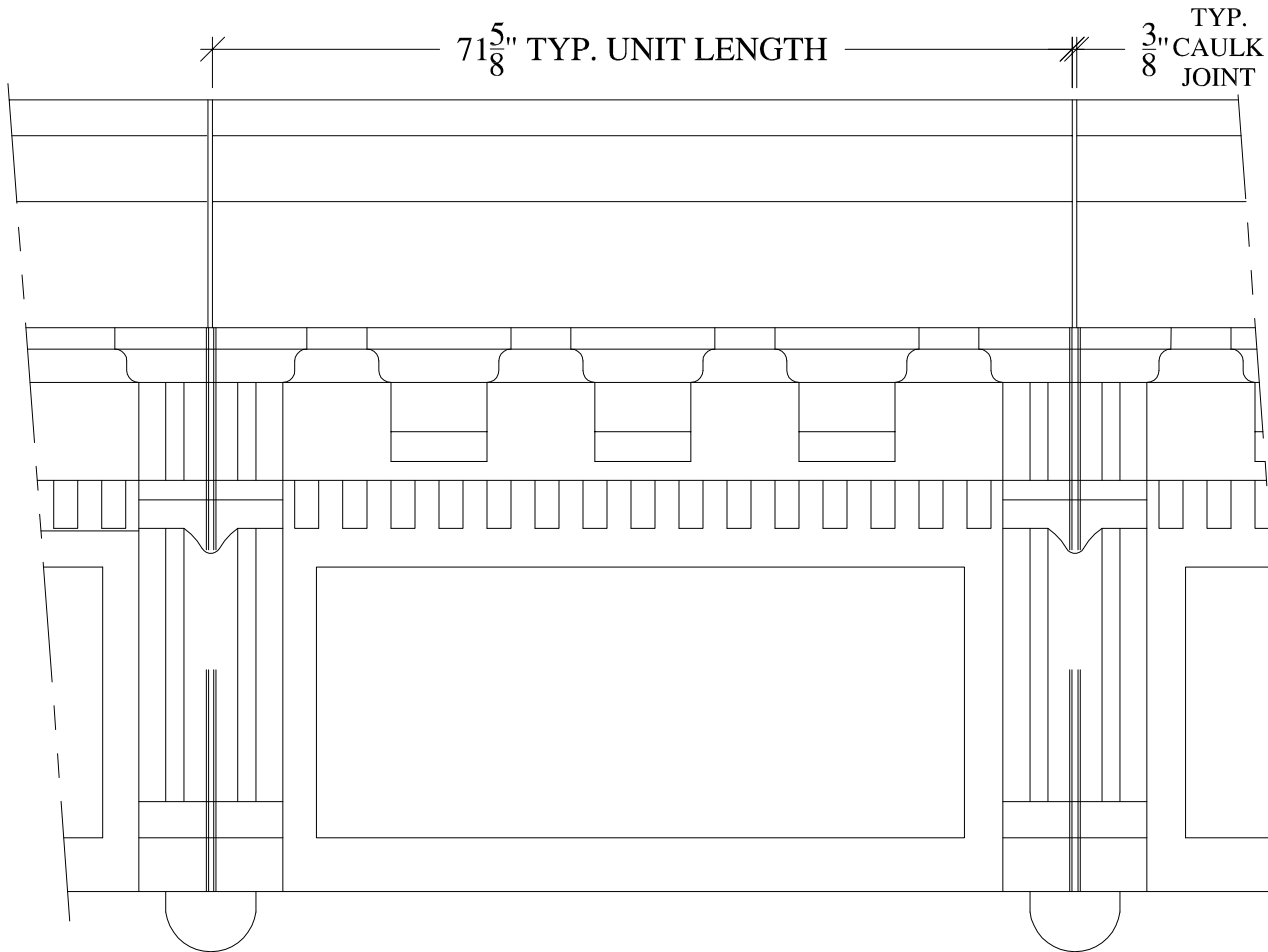

**NOTES:**

- (1) Treated Wood Blocking, Framing, Fasteners Anchors & Installation by others.
- (2) Materials:  
Laminate- Fire Retardent Fiberglass  
Surface- U.V. Resistant Gel Coat
- (3) Typ. Wall Thickness - nom. 3/16"
- (4) Allow 3/8" Spacing for Caulk (by others)

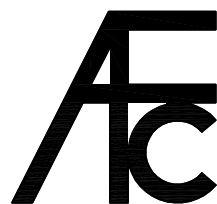

**ARCH FIBERGLASS CORPORATION**

1395 MARCONI BLVD. COPIAGUE, NEW YORK 11726 631-842-4772

archfiberglass@aol.com

SCALE:

1/16" = 1"

DATE:

12/12/12

**BONNET**

HAUNCH/FRAME MOUNT  
TYPICAL SECTION & PARTIAL ELEVATION

DRAWN:



DRAWING:

JOB SITE:

CONTRACTOR:

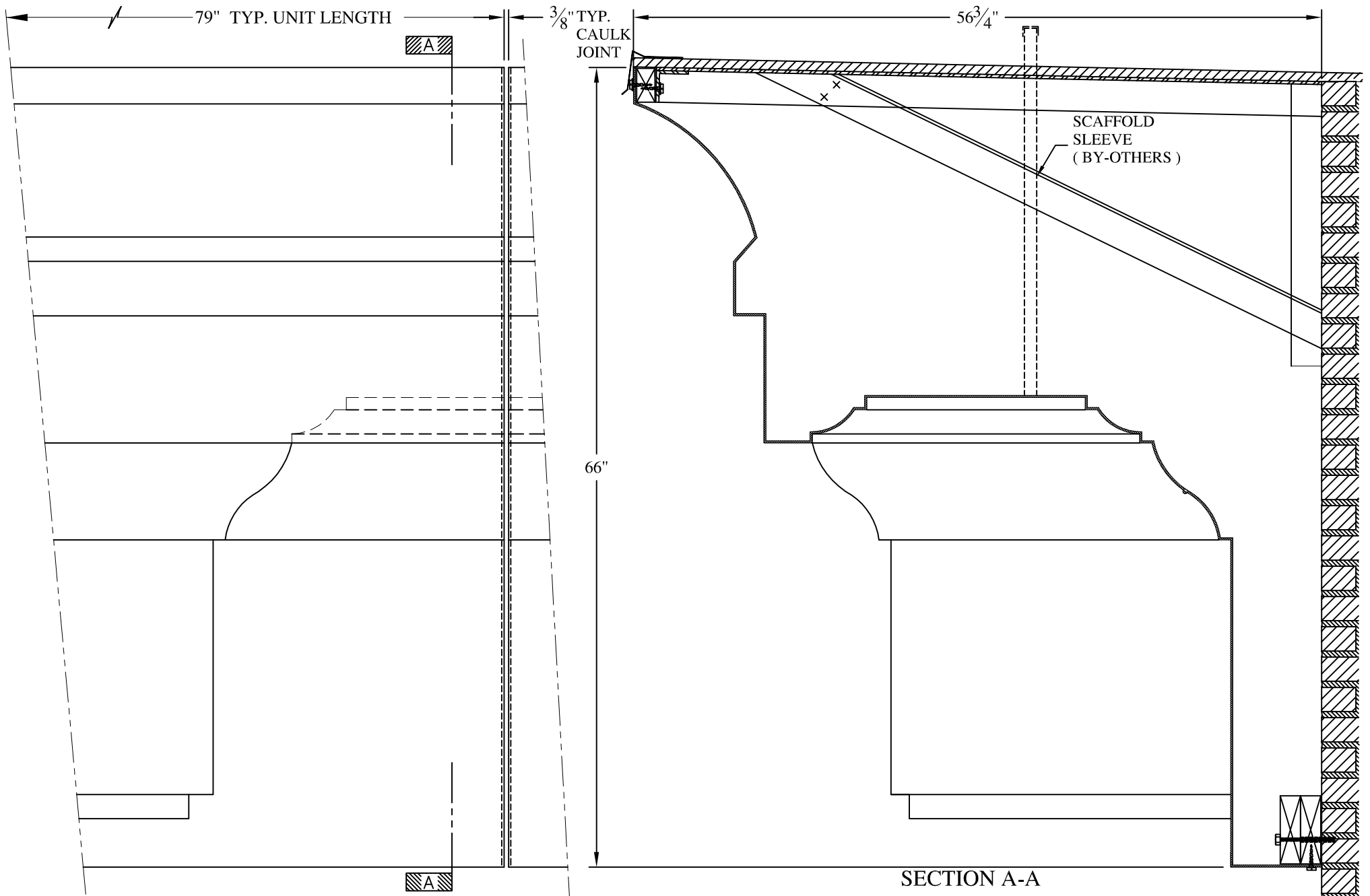

**NOTES:**

- (1) Treated Wood Blocking, Framing, Fasteners Anchors & Installation by others.
- (2) Materials:  
Laminate- Fire Retardent Fiberglass  
Surface- U.V. Resistant Gel Coat
- (3) Typ. Wall Thickness - nom. 3/16"
- (4) Allow 3/8" Spacing for Caulk (by others)

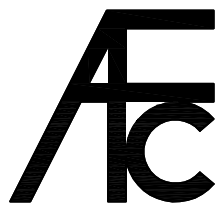

**ARCH FIBERGLASS CORPORATION**

1395 MARCONI BLVD. COPIAGUE, NEW YORK 11726 631-842-4772  
archfiberglass@aol.com

SCALE:  
3/32" = 1"  
DATE:  
12/12/12

**ERECTRA**  
FRAME MOUNT  
TYPICAL SECTION & PARTIAL ELEVATION

DRAWN:   
DRAWING:



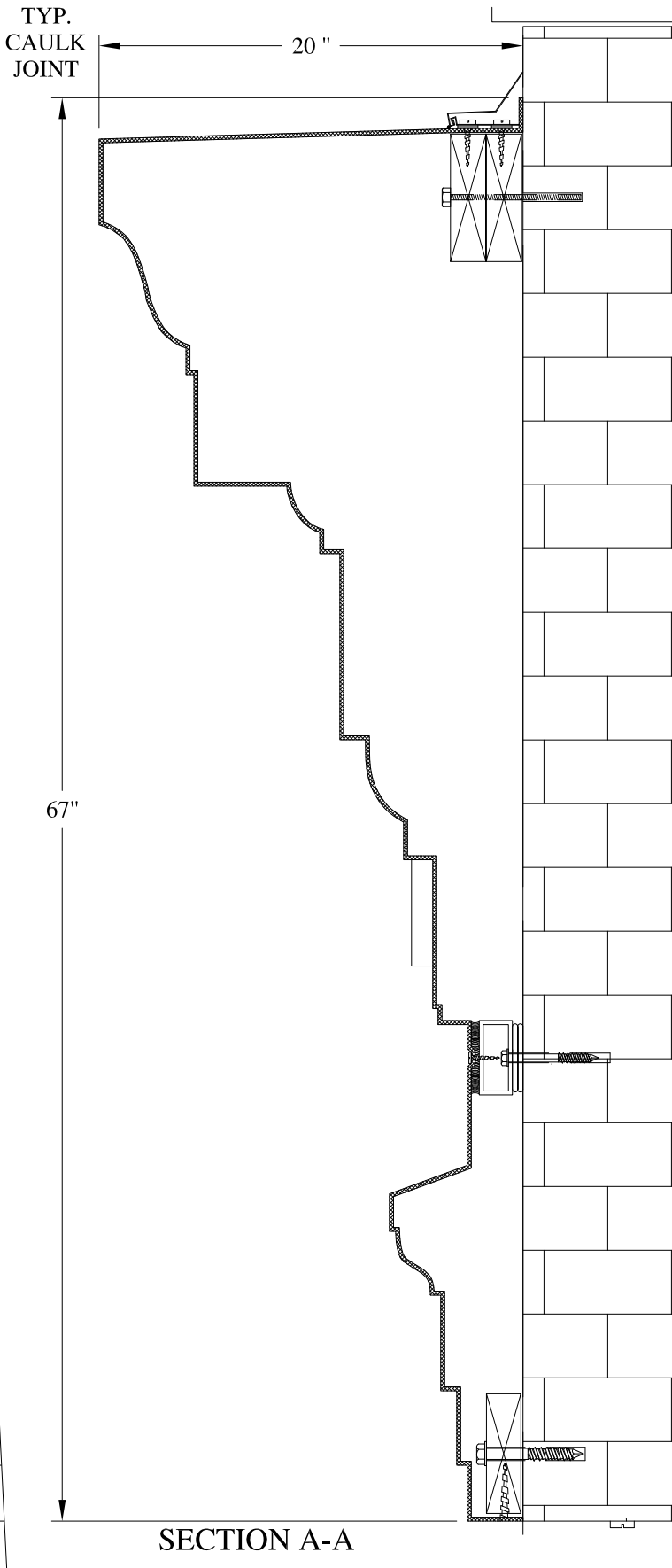
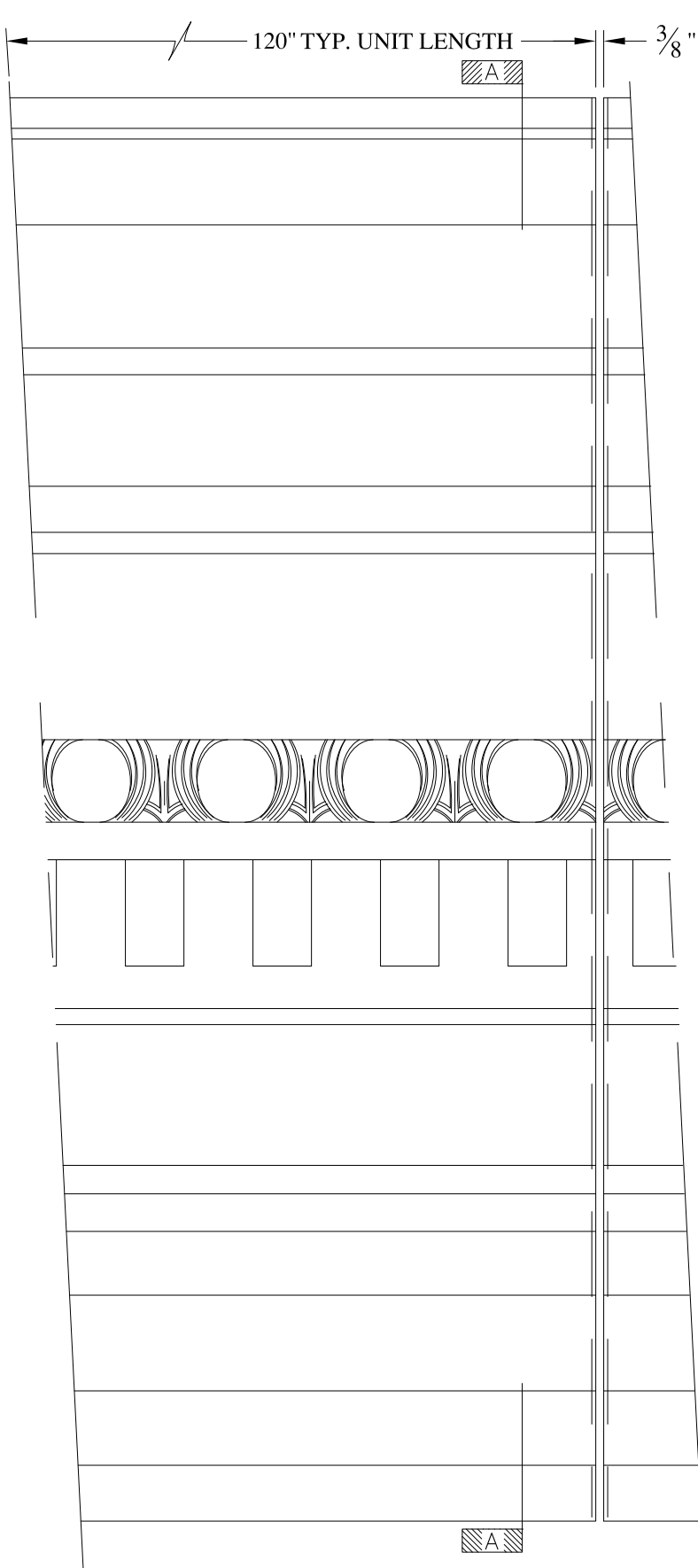

- NOTES:**
- (1) Treated Wood Blocking, Framing, Fasteners Anchors & Installation by others.
  - (2) Materials:  
Laminate—Fire Retardent Fiberglass Surface— U.V. Resistant Gel Coat
  - (3) Typ. Wall Thickness – nom. 3/16"
  - (4) Allow 3/8" Spacing for Caulk (by others)

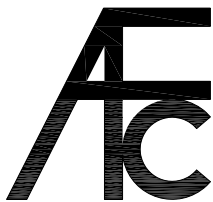

# ARCH FIBERGLASS CORPORATION

1395 MARCONI BLVD. COPIAGUE, NEW YORK 11726 631-842-4772  
[archfiberglass@aol.com](mailto:archfiberglass@aol.com)

SCALE:  
 1/8" = 1"  
 DATE:  
 12/12/12

**7th STREET**  
 WALL MOUNT  
 TYPICAL SECTION & PARTIAL ELEVATION

DRAWN:

DRAWING:

JOB SITE:

CONTRACTOR:

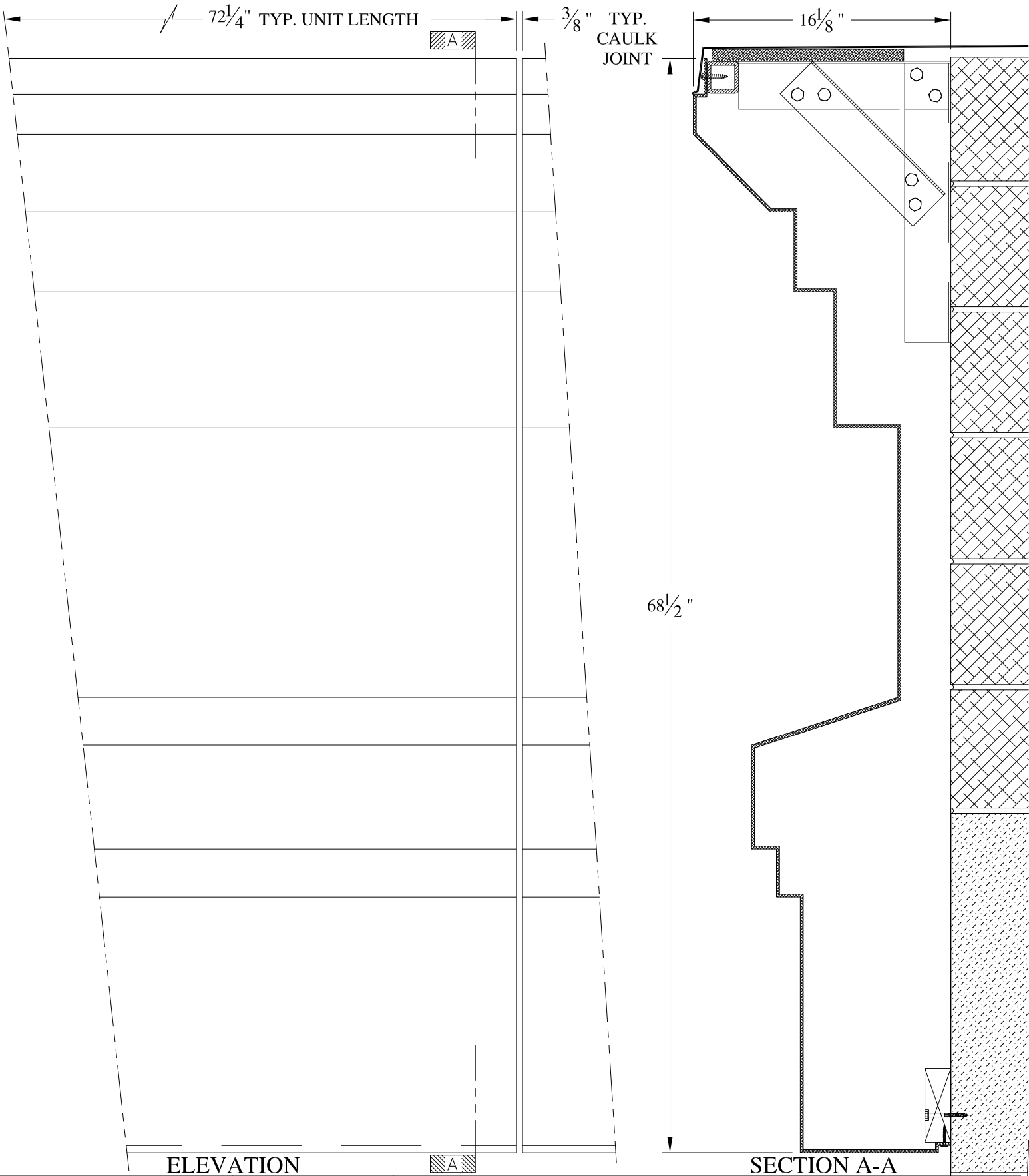

ELEVATION

SECTION A-A

NOTES:

- (1) Treated Wood Blocking, Framing, Fasteners Anchors & Installation by others.
- (2) Materials:  
Laminate-Fire Retardent Fiberglass Surface- U.V. Resistant Gel Coat, Typ. Wall Thickness - nom. 3/16"
- (3) Allow 3/8" Spacing for Caulk (by others)

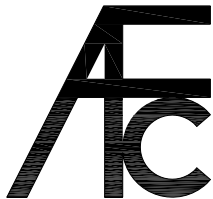

**ARCH FIBERGLASS CORPORATION**

1395 MARCONI BLVD. COPIAGUE, NEW YORK 11726 631-842-4772  
archfiberglass@aol.com

SCALE:  
**1/8" = 1"**  
DATE:  
**12/12/12**

**WEST 80th STREET**  
FRAME MOUNT  
TYPICAL SECTION & PARTIAL ELEVATION

DRAWN:   
DRAWING:

JOB SITE:



CONTRACTOR:

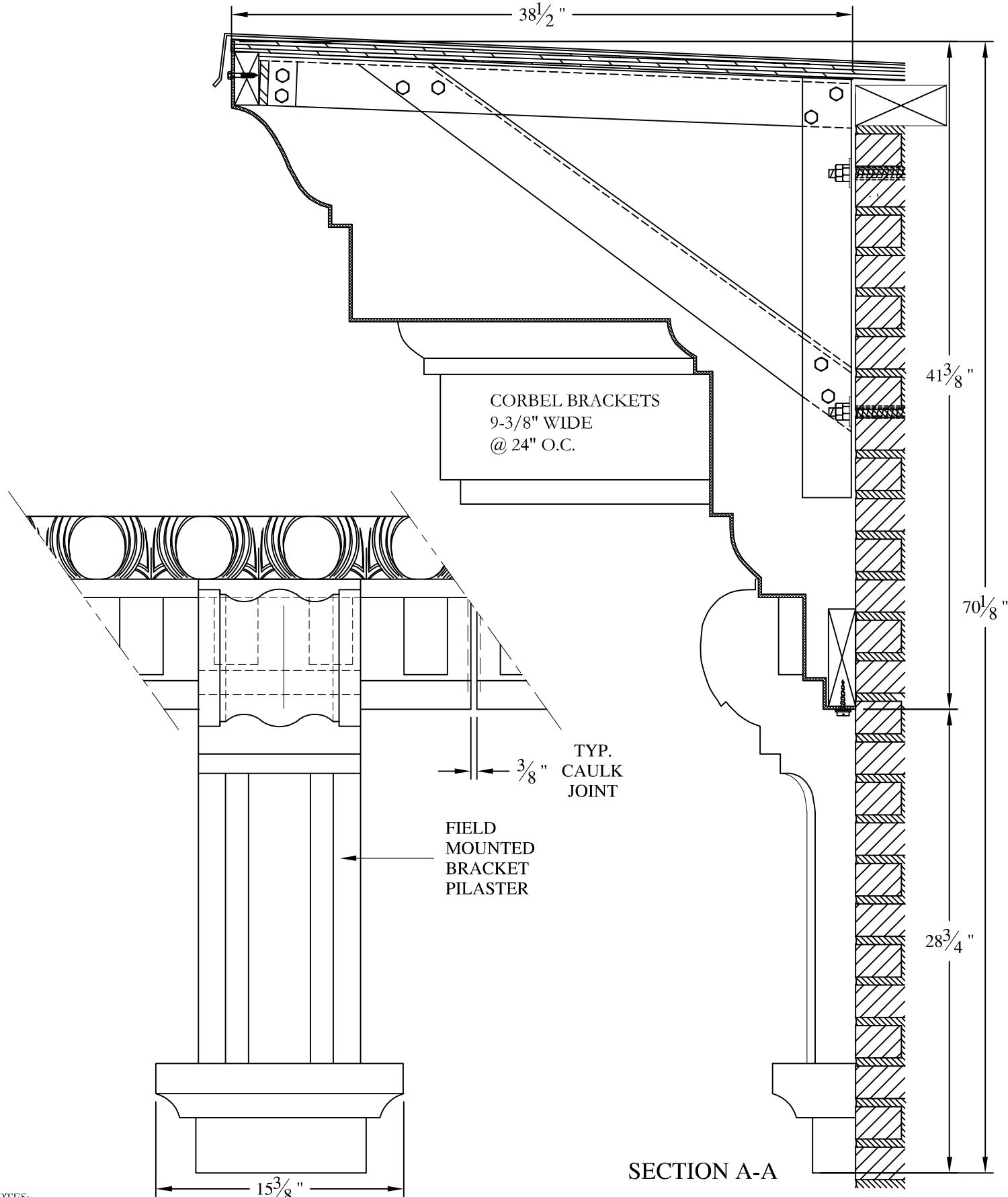

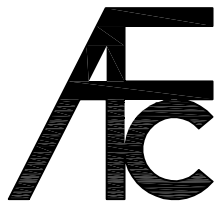

**NOTES:**

- (1) Treated Wood Blocking, Framing, Fasteners Anchors & Installation by others.
- (2) Materials:  
Laminate-Fire Retardent Fiberglass Surface- U.V. Resistant Gel Coat
- (3) Typ. Wall Thickness - nom. 3/16"
- (4) Allow 3/8" Spacing for Caulk (by others)

	<h2 style="margin: 0;">ARCH FIBERGLASS CORPORATION</h2> <p style="margin: 0; font-size: small;">1395 MARCONI BLVD. COPIAGUE, NEW YORK 11726 631-842-4772 archfiberglass@aol.com</p>		<p style="margin: 0; font-size: x-small;">DRAWN:</p> 
	<p style="margin: 0; font-size: x-small;">SCALE: 1/8" = 1"</p> <p style="margin: 0; font-size: x-small;">DATE: 12/12/12</p>	<h3 style="margin: 0;">BRADHURST MAJOR w/ BRACKET PILASTER</h3> <p style="margin: 0; font-size: x-small;">FRAME/HAUNCH MOUNT TYPICAL SECTION &amp; PARTIAL ELEVATION</p>	







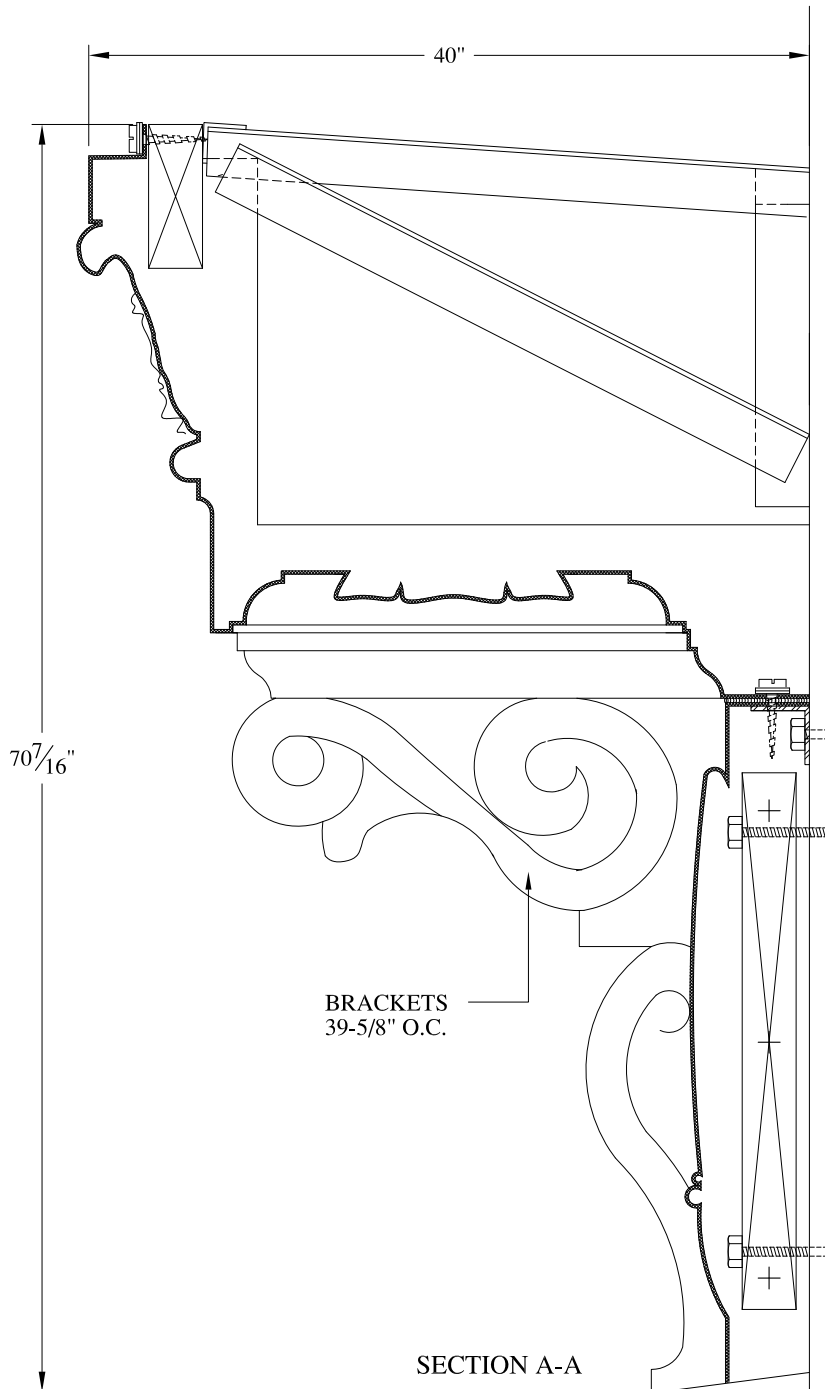
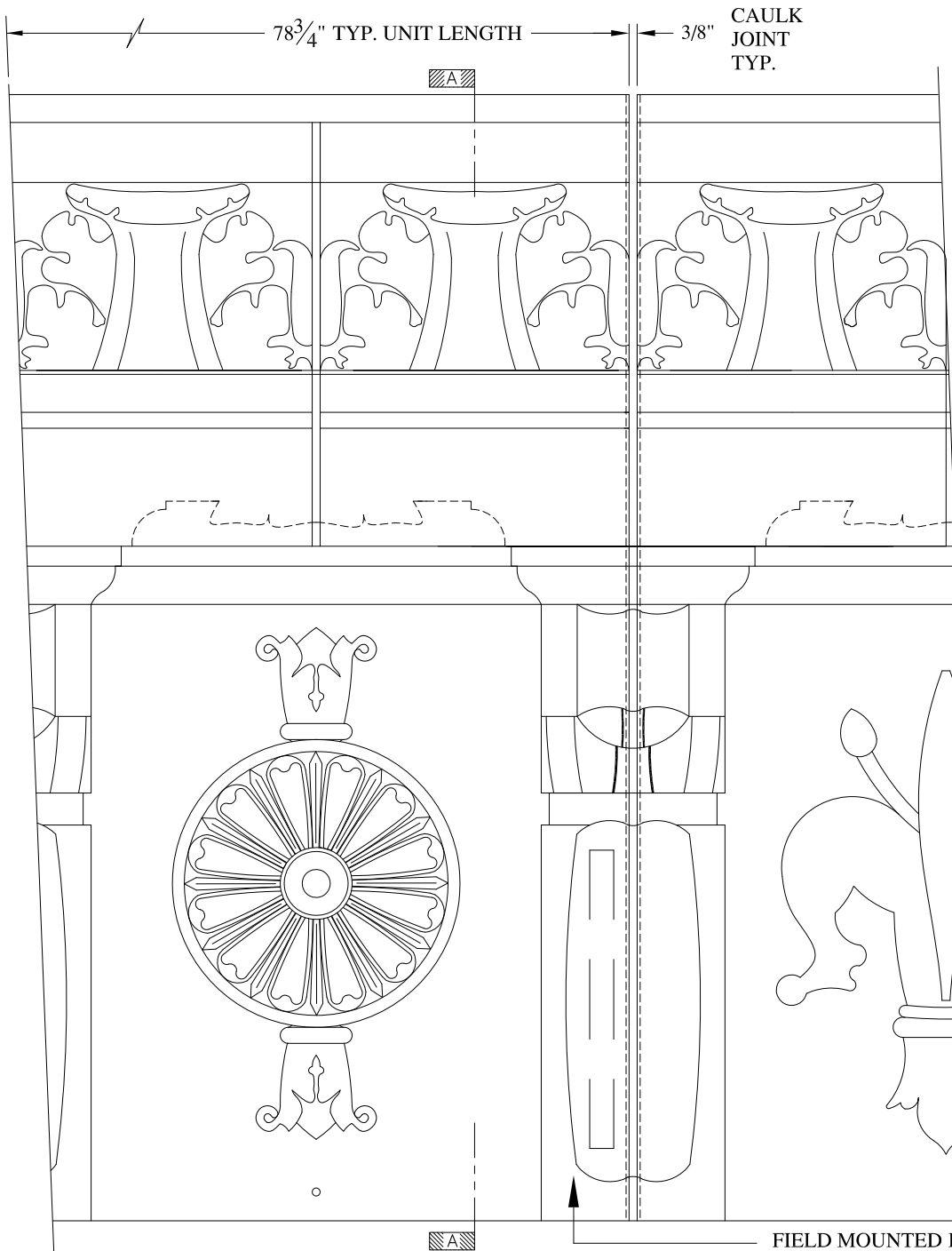

**NOTES:**

- (1) Treated Wood Blocking, Framing, Fasteners Anchors & Installation by others.
- (2) Materials:  
Laminate- Fire Retardent Fiberglass Surface- U.V. Resistant Gel Coat
- (3) Typ. Wall Thickness - nom. 3/16"
- (4) Allow 3/8" Spacing for Caulk (by others)

FIELD MOUNTED BRACKET

BRACKETS  
39-5/8" O.C.

SECTION A-A



**ARCH FIBERGLASS CORPORATION**  
COPIAGUE, NEW YORK 11726  
631-842-4772

SCALE: 3/32"=1"  
DATE: 3-27-03

**550 PARK**  
FRAME MOUNT  
TYP. SECTION & PARTIAL ELEVATION





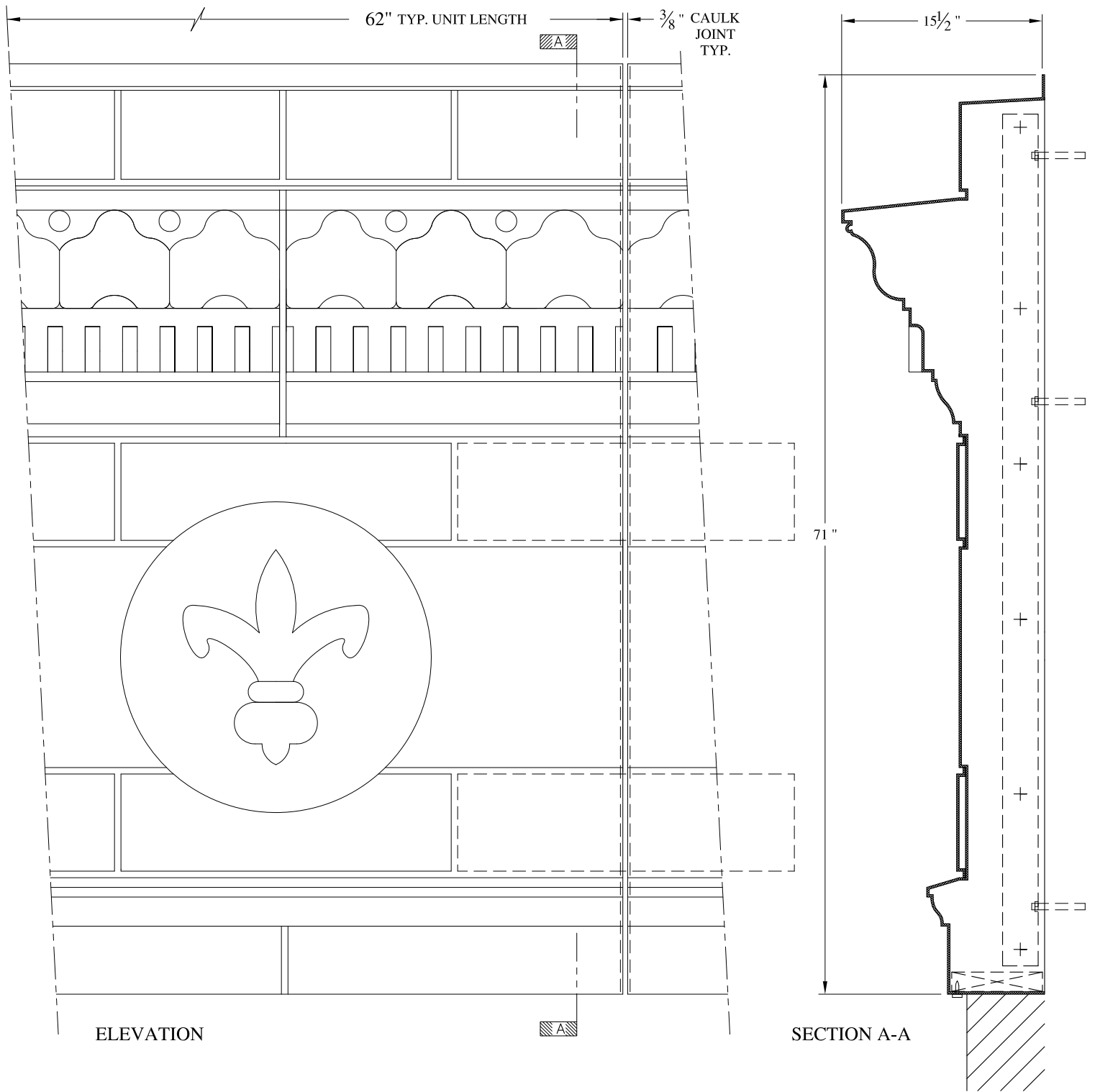

**NOTES:**

- (1) Treated Wood Blocking, Framing, Fasteners Anchors & Installation by others.
- (2) Materials:  
Laminate-Fire Retardent Fiberglass Surface- U.V. Resistant Gel Coat, Typ. Wall Thickness - nom. 3/16"
- (3) Allow 3/8" Spacing for Caulk (by others)

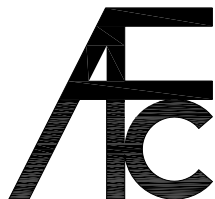

**ARCH FIBERGLASS CORPORATION**

1395 MARCONI BLVD. COPIAGUE, NEW YORK 11726 631-842-4772  
 archfiberglass@aol.com

SCALE:  
 3/32" = 1"  
 DATE:  
 12/12/12

**SHEA'S BUFFALO**  
 WALL MOUNT  
 TYPICAL SECTION & PARTIAL ELEVATION

DRAWN:   
 DRAWING:

JOB SITE:

CONTRACTOR:

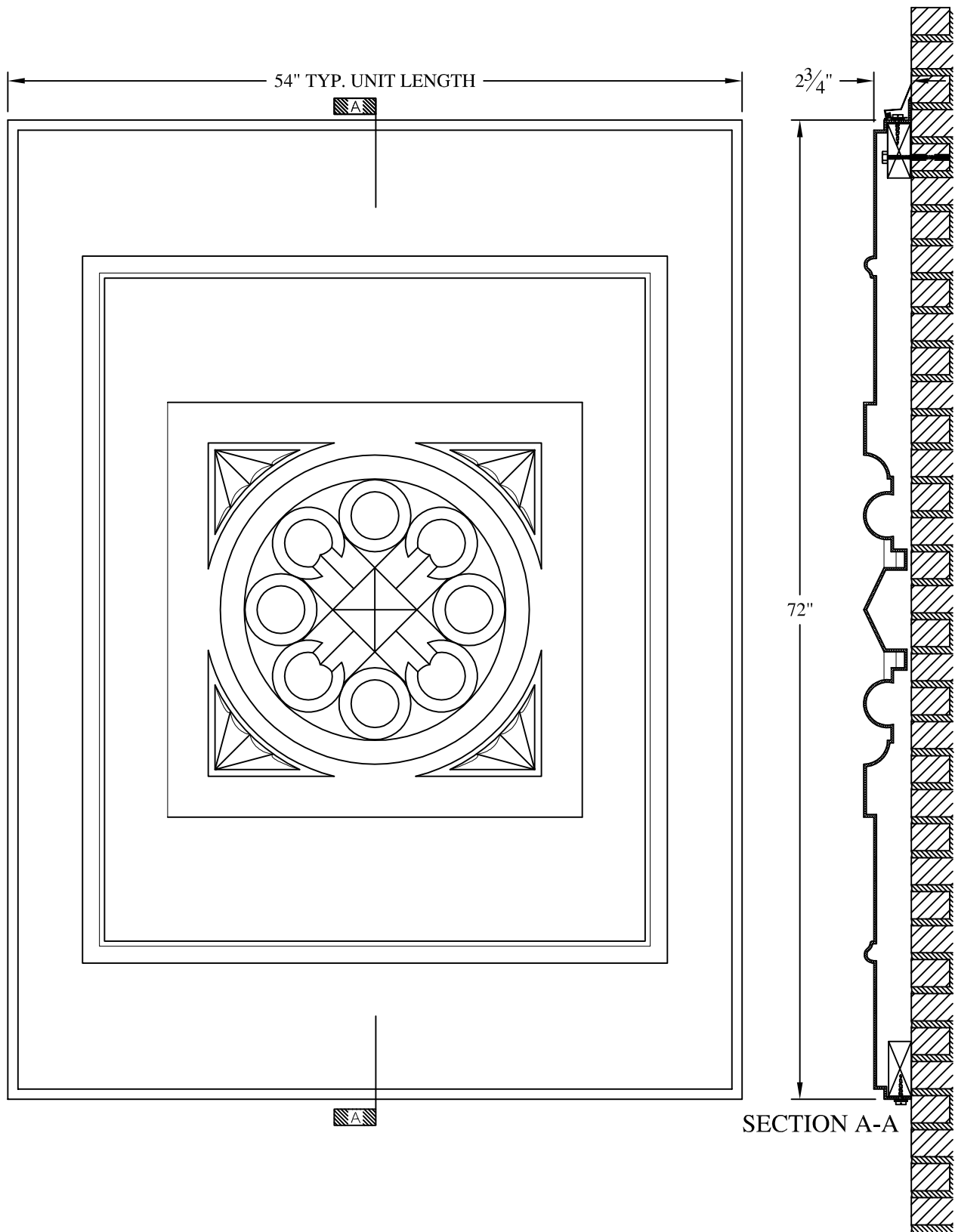

**NOTES:**

- (1) Treated Wood Blocking, Framing, Fasteners Anchors & Installation by others.
- (2) Materials: Laminate-Fire Retardent Fiberglass Surface- U.V. Resistant Gel Coat
- (3) Typ. Wall Thickness - nom. 3/16"
- (4) Allow 3/8" Spacing for Caulk (by others)

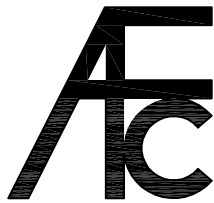

**ARCH FIBERGLASS CORPORATION**

1395 MARCONI BLVD. COPIAGUE, NEW YORK 11726 631-842-4772  
 archfiberglass@aol.com

SCALE:  
 3/32" = 1"  
 DATE:  
 12/12/12

**CARTOUCHE PANEL #1**

WALL MOUNT  
 TYPICAL SECTION & PARTIAL ELEVATION

DRAWN: 

DRAWING:

JOB SITE:

CONTRACTOR:

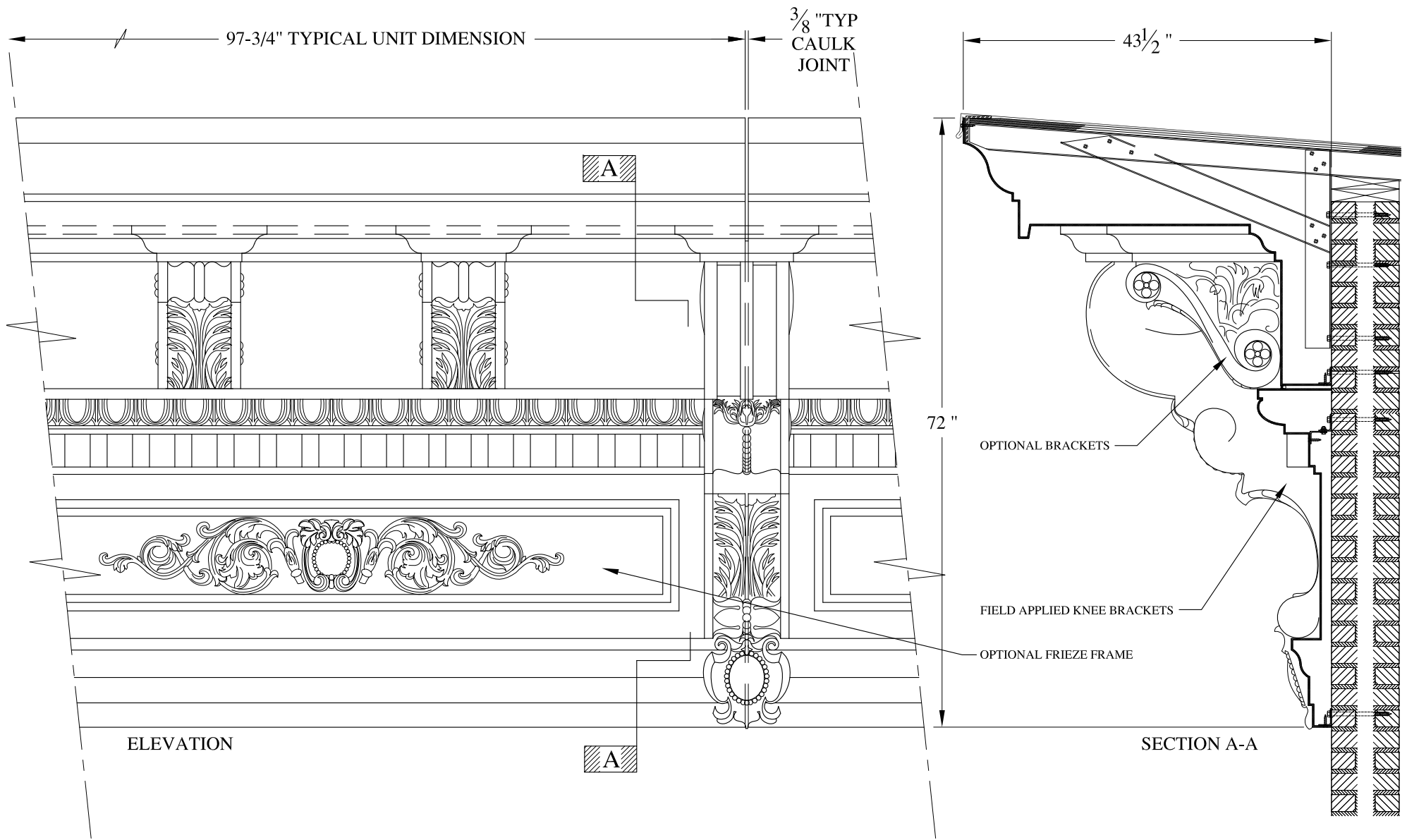

**NOTES:**

- (1) Treated Wood Blocking, Framing, Fasteners Anchors & Installation by others.
- (2) Materials:  
Laminate- Fire Retardent Fiberglass  
Surface- U.V. Resistant Gel Coat
- (3) Typ. Wall Thickness - nom. 3/16"
- (4) Allow 3/8" Spacing for Caulk (by others)

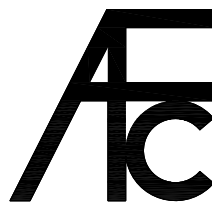

**ARCH FIBERGLASS CORPORATION**

1395 MARCONI BLVD. COPIAGUE, NEW YORK 11726 631-842-4772  
archfiberglass@aol.com

SCALE:  
1/16" = 1"  
DATE:  
12/12/12

**THOMPSON**  
HAUNCH MOUNT  
TYPICAL SECTION & PARTIAL ELEVATION

DRAWN:   
DRAWING:

JOB SITE:

CONTRACTOR:





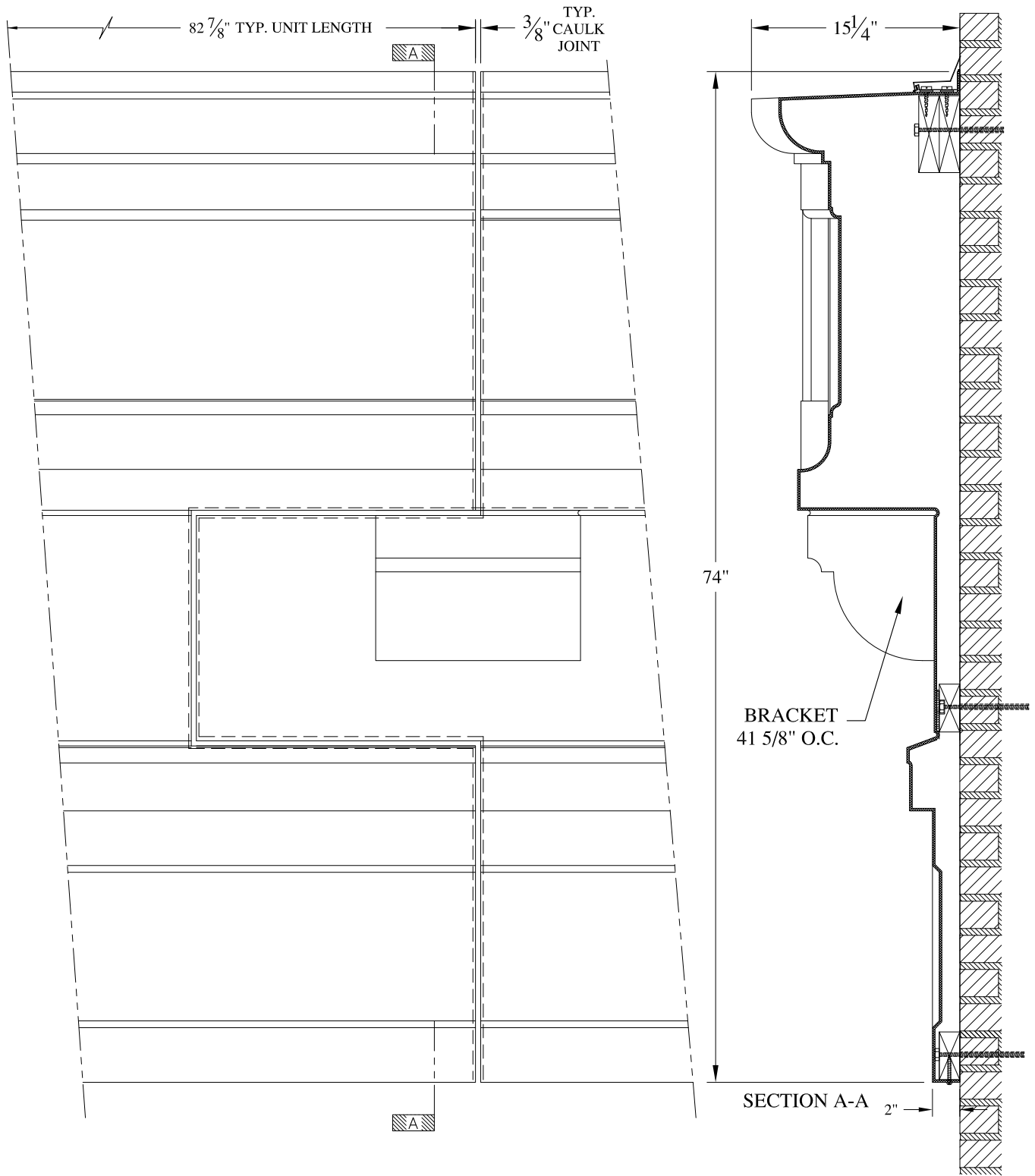

**NOTES:**

- (1) Treated Wood Blocking, Framing, Fasteners Anchors & Installation by others.
- (2) Materials:  
Laminate—Fire Retardent Fiberglass Surface— U.V. Resistant Gel Coat,  
Typ. Wall Thickness – nom. 3/16"
- (3) Allow 3/8" Spacing for Caulk (by others)

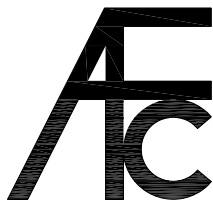

**ARCH FIBERGLASS CORPORATION**

1395 MARCONI BLVD. COPIAGUE, NEW YORK 11726 631-842-4772  
archfiberglass@aol.com

SCALE:  
**3/32" = 1"**  
DATE:  
**12/12/12**

**155 PERRY STREET**

WALL MOUNT  
TYPICAL SECTION & PARTIAL ELEVATION

DRAWN: 

DRAWING:

JOB SITE:

CONTRACTOR:





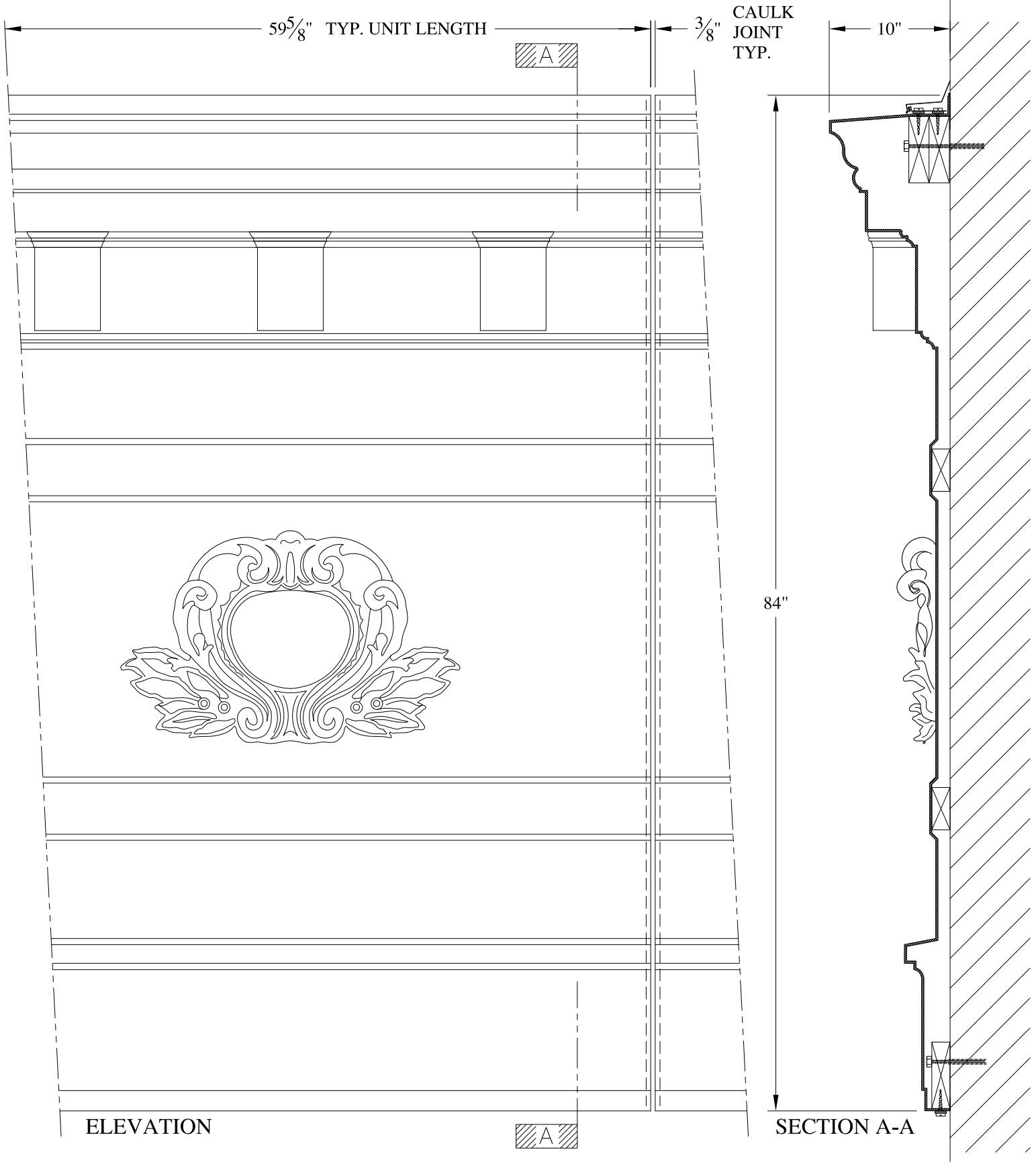

**NOTES:**

- (1) Treated Wood Blocking, Framing, Fasteners Anchors & Installation by others.
- (2) Materials:  
Laminate—Fire Retardent Fiberglass Surface— U.V. Resistant Gel Coat
- (3) Typ. Wall Thickness – nom. 3/16"
- (4) Allow 3/8" Spacing for Caulk (by others)



**ARCH FIBERGLASS CORPORATION**

1395 MARCONI BLVD. COPIAGUE, NEW YORK 11726 631-842-4772  
archfiberglass@aol.com

SCALE:  
3/32" = 1"  
DATE:  
12/12/12

**MAYA**  
WALL MOUNT  
TYPICAL SECTION & PARTIAL ELEVATION

DRAWN:   
DRAWING:

JOB SITE:

CONTRACTOR:



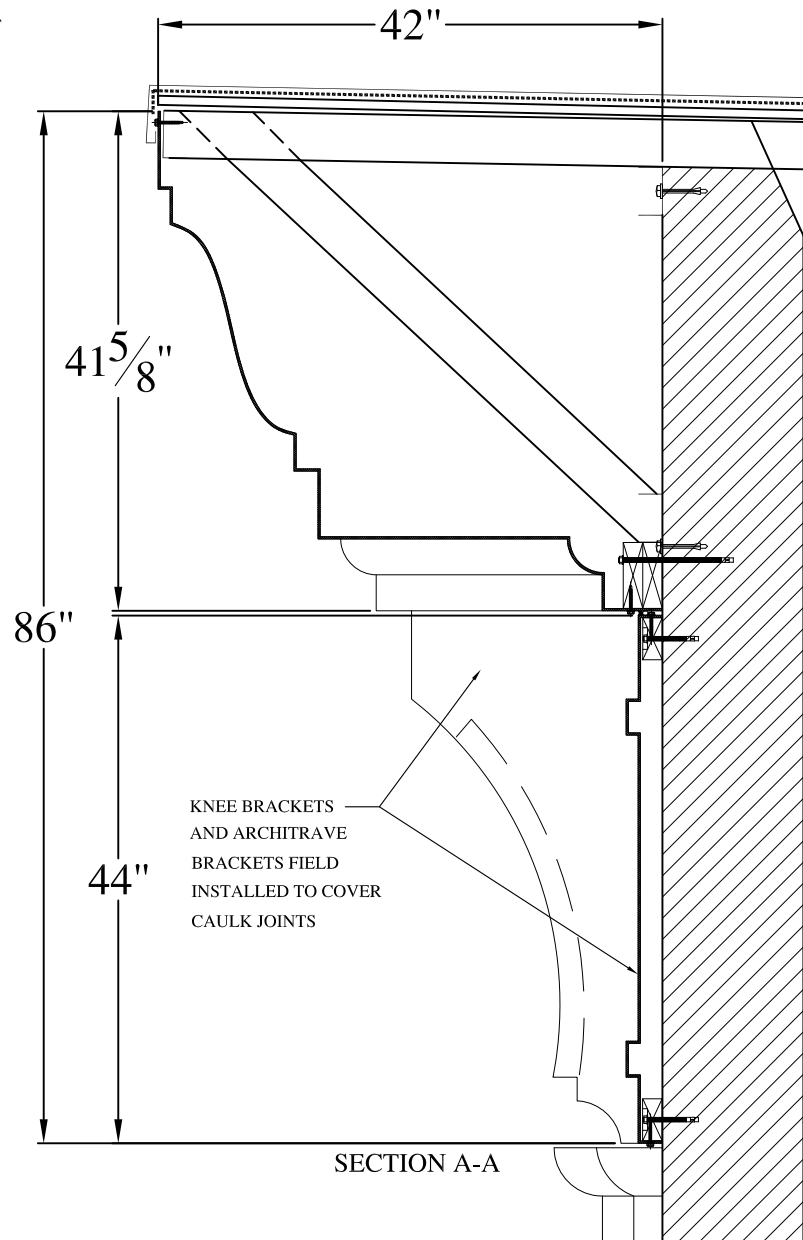
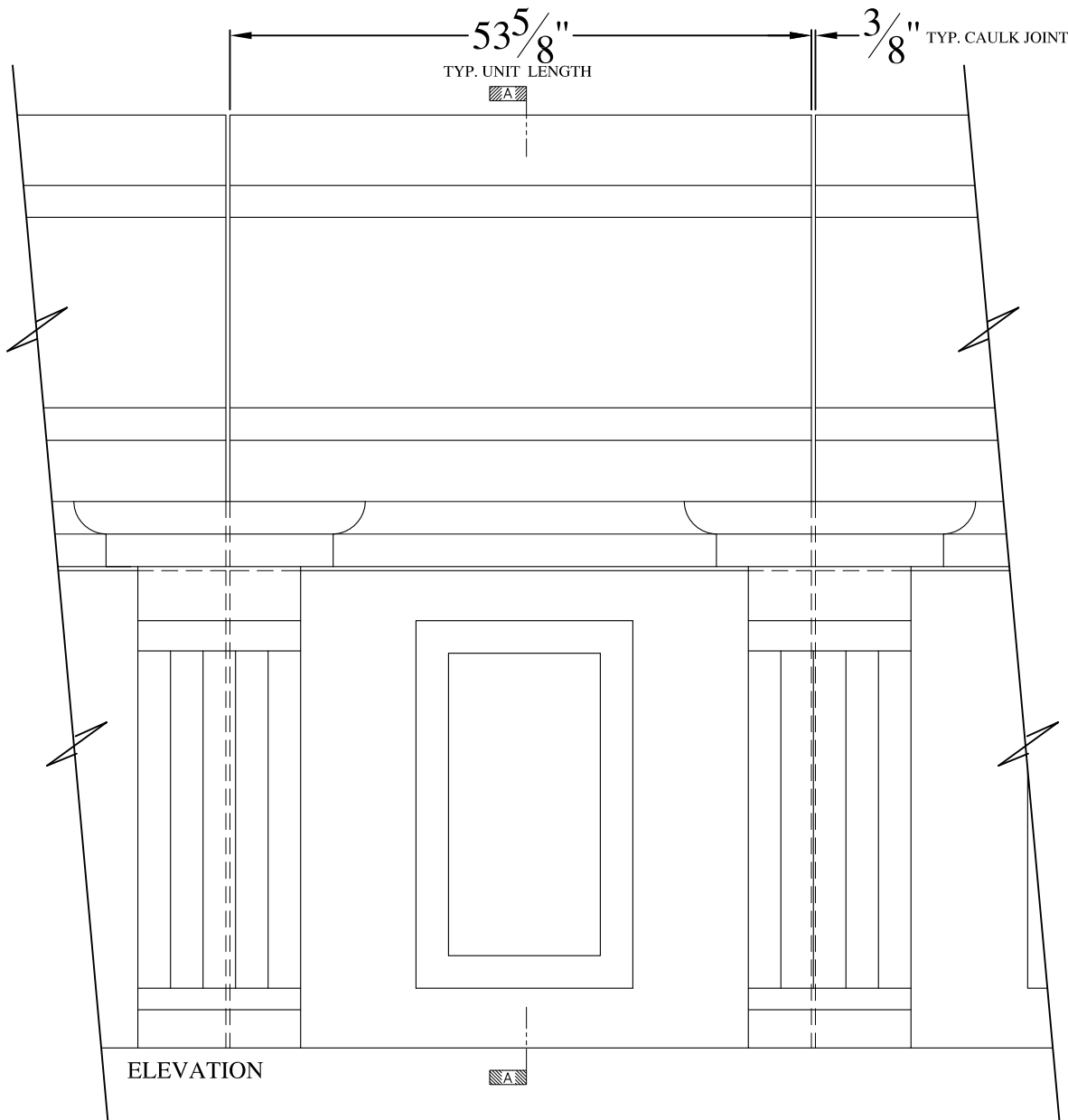

**NOTES:**

- (1) Treated Wood Blocking, Framing, Fasteners Anchors & Installation by others.
- (2) Materials:  
Laminate- Fire Retardent Fiberglass  
Surface- U.V. Resistant Gel Coat
- (3) Typ. Wall Thickness - nom. 3/16"
- (4) Allow 3/8" Spacing for Caulk (by others)

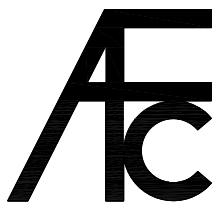

**ARCH FIBERGLASS CORPORATION**

1395 MARCONI BLVD. COPIAGUE, NEW YORK 11726 631-842-4772  
archfiberglass@aol.com

SCALE:  
1/16" = 1"  
DATE:  
12/12/12

**GREAT JONES UPPER**

FRAME MOUNT  
TYPICAL SECTION & PARTIAL ELEVATION

DRAWN:   
DRAWING:

JOB SITE:

CONTRACTOR:

$\frac{3}{8}$ " TYP. CAULK JOINT  
 $47\frac{5}{8}$ "  
 TYP. UNIT LENGTH

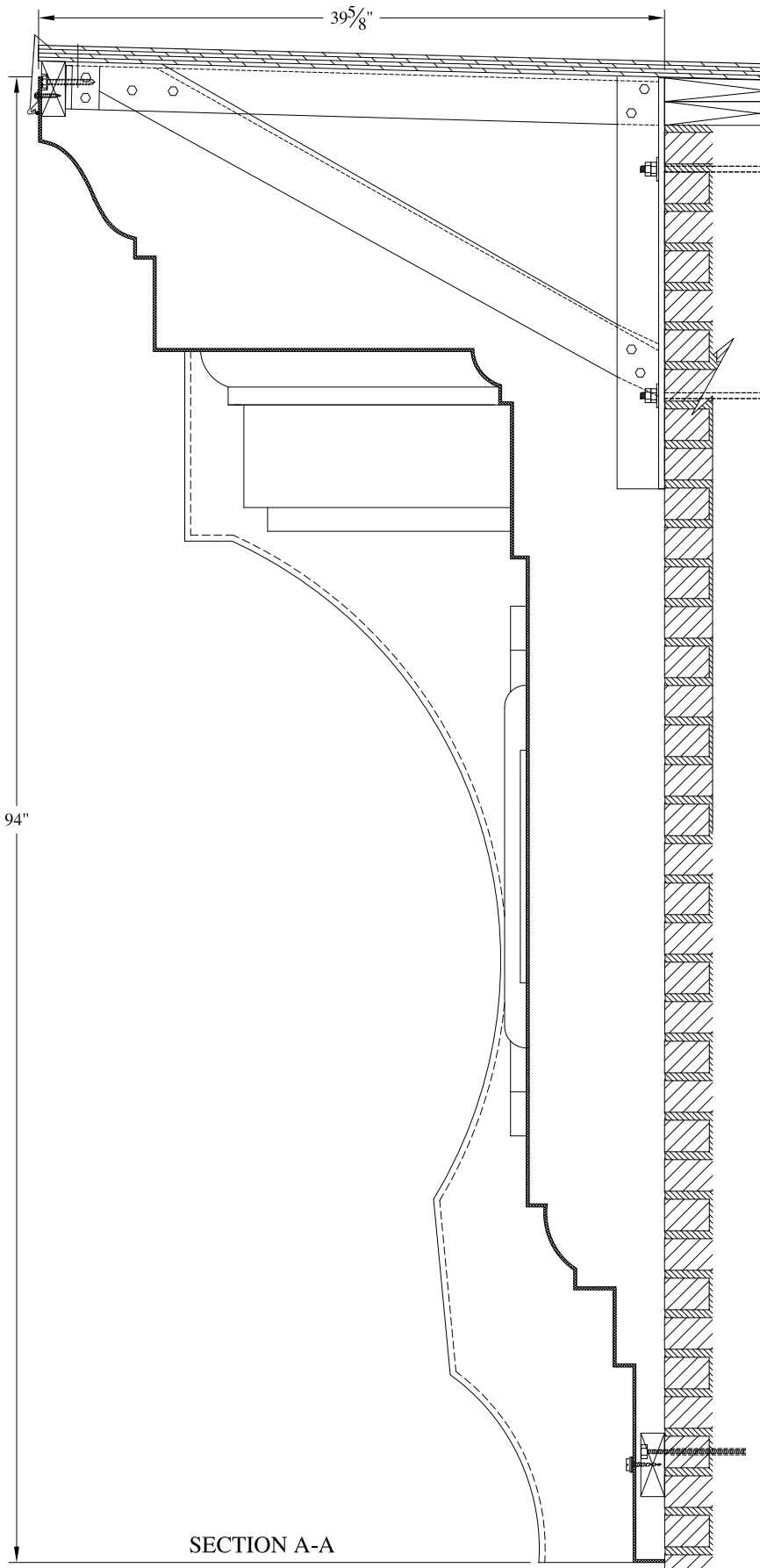

94"

SECTION A-A

- NOTES:
- (1) Treated Wood Blocking, Framing, Fasteners Anchors & Installation by others.
  - (2) Materials:  
Laminate—Fire Retardent Fiberglass  
Surface— U.V. Resistant Gel Coat
  - (3) Typ. Wall Thickness – nom.  $\frac{3}{16}$ "
  - (4) Allow  $\frac{3}{8}$ " Spacing for Caulk (by others)



# ARCH FIBERGLASS CORPORATION

1395 MARCONI BLVD. COPIAGUE, NEW YORK 11726 631-842-4772  
 archfiberglass@aol.com

SCALE:  
 $\frac{3}{32}$ " = 1"  
 DATE:  
 12/12/12

184 FIFTH AVENUE  
 HAUNCH MOUNT  
 TYPICAL SECTION & PARTIAL ELEVATION

DRAWN:   
 DRAWING:



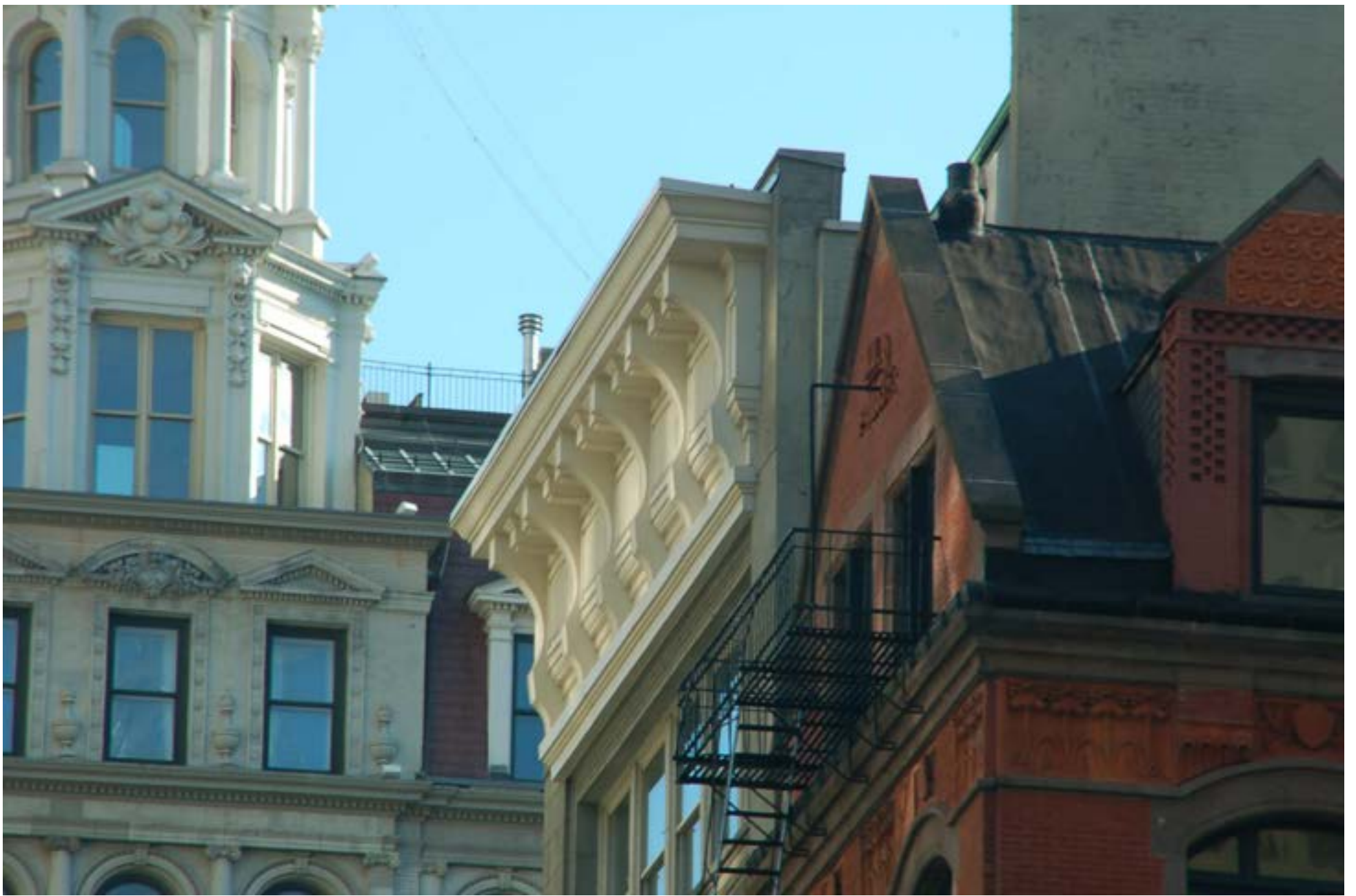



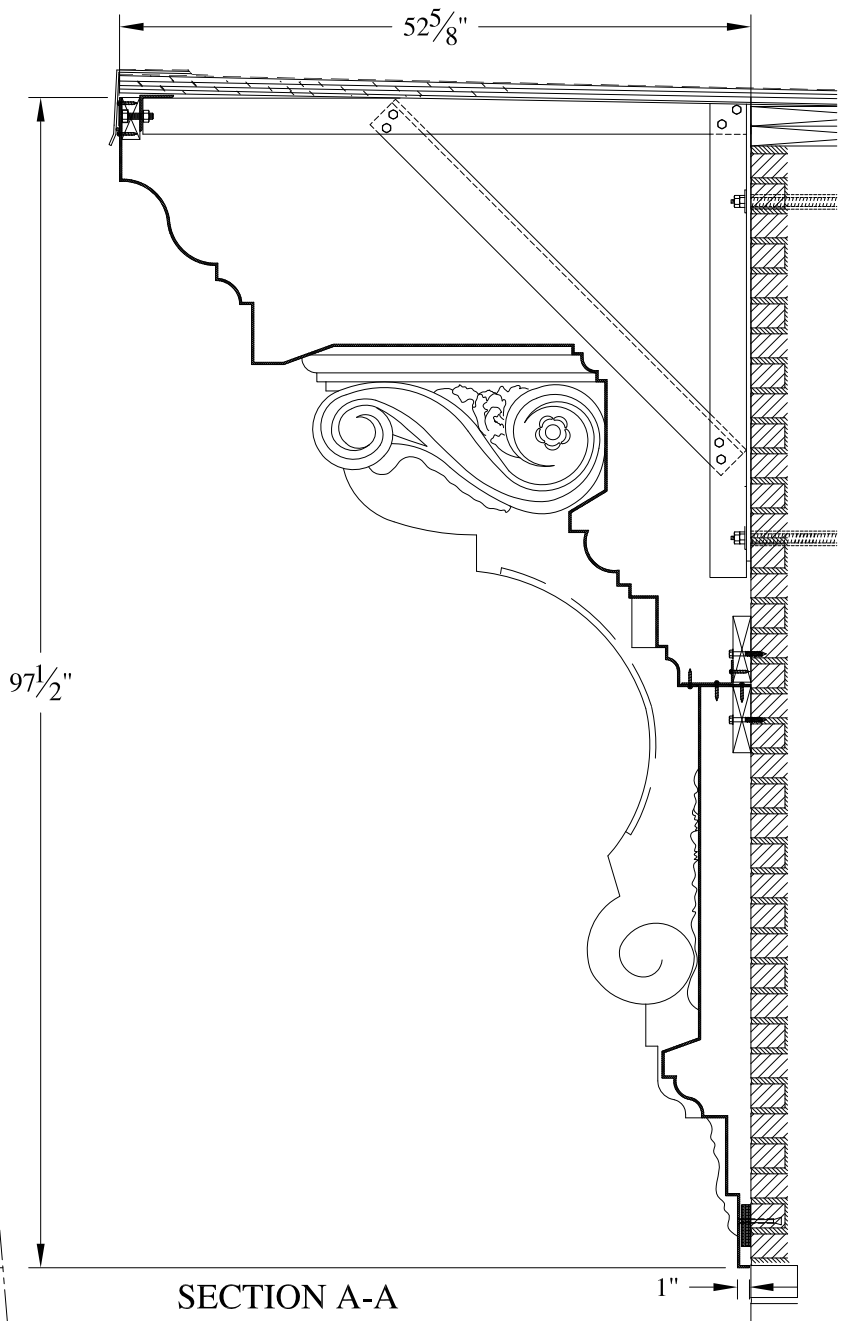
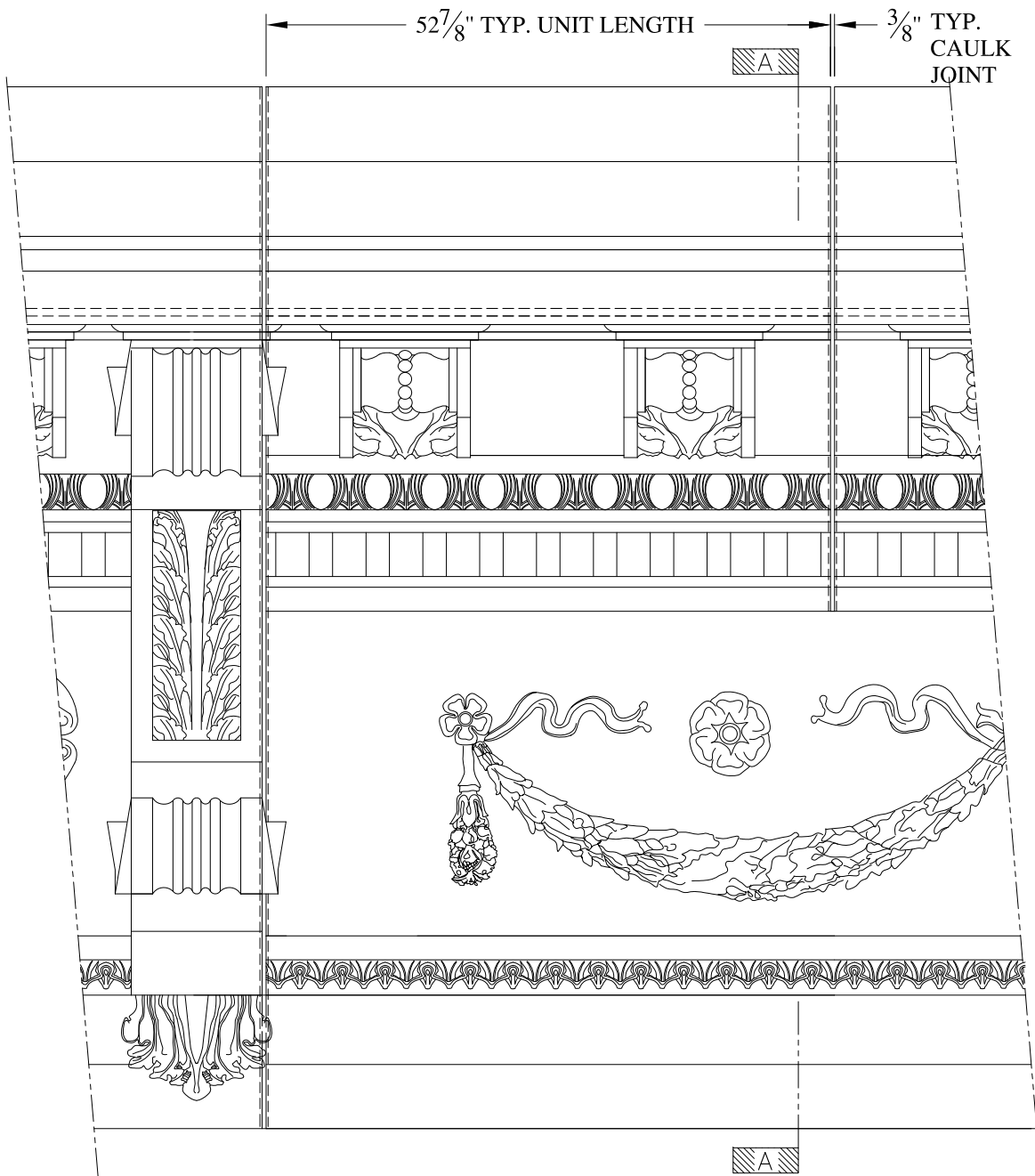

SECTION A-A

NOTES:

- (1) Treated Wood Blocking, Framing, Fasteners Anchors & Installation by others.
- (2) Materials:  
Laminate- Fire Retardent Fiberglass  
Surface- U.V. Resistant Gel Coat
- (3) Typ. Wall Thickness - nom. 3/16"
- (4) Allow 3/8" Spacing for Caulk (by others)

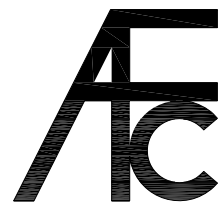

**ARCH FIBERGLASS CORPORATION**

1395 MARCONI BLVD. COPIAGUE, NEW YORK 11726 631-842-4772  
archfiberglass@aol.com

SCALE:  
1/8" = 1"  
DATE:  
12/12/12

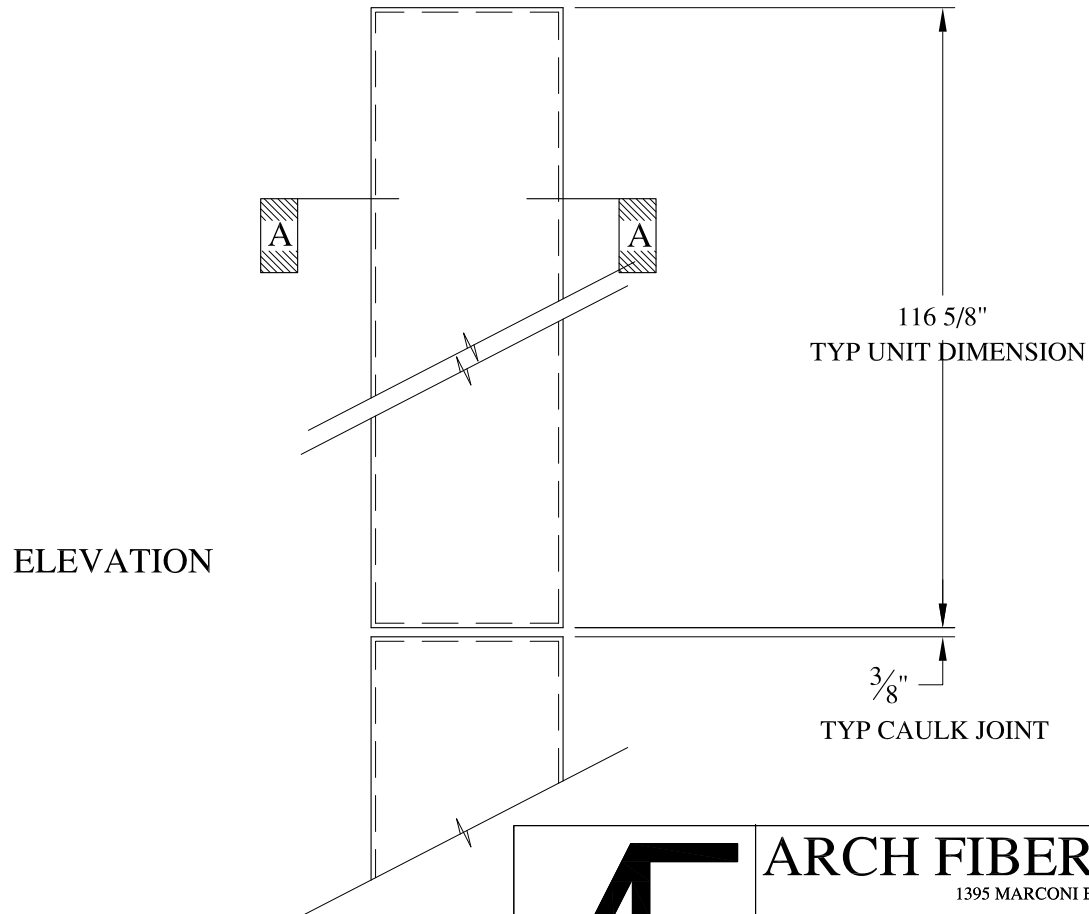
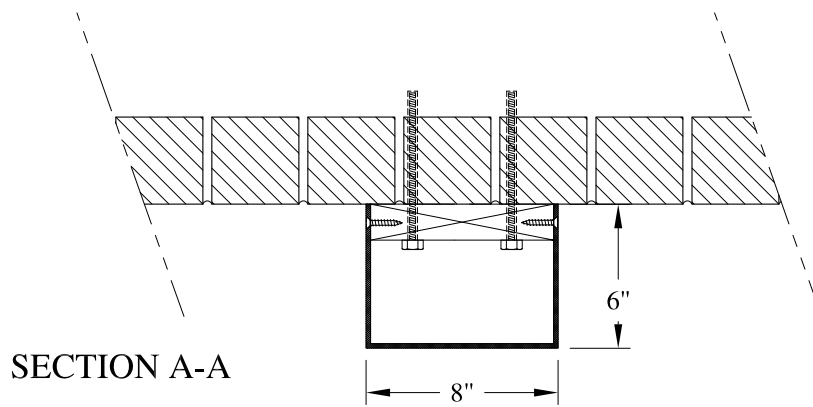

**149 WOOSTER STREET**  
FRAME MOUNT  
TYPICAL SECTION & PARTIAL ELEVATION

DRAWN:   
DRAWING:

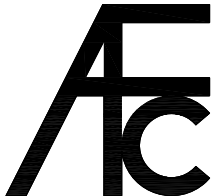

**NOTES:**

- (1) Treated Wood Blocking, Framing, Fasteners Anchors & Installation by others.
- (2) Materials:  
Laminate- Fire Retardent Fiberglass  
Surface- U.V. Resistant Gel Coat
- (3) Typ. Wall Thickness - nom. 3/16"
- (4) Allow 3/8" Spacing for Caulk (by others)

	<b>ARCH FIBERGLASS CORPORATION</b> 1395 MARCONI BLVD. COPIAGUE, NEW YORK 11726 631-842-4772 <a href="mailto:archfiberglass@aol.com">archfiberglass@aol.com</a>		DRAWN: 
	SCALE: <b>1/8" = 1"</b>	<b>MARKHAM GARDENS          VERTICAL BAND</b> WALL MOUNT TYPICAL SECTION & PARTIAL ELEVATION	DRAWING:
JOB SITE:		CONTRACTOR:	

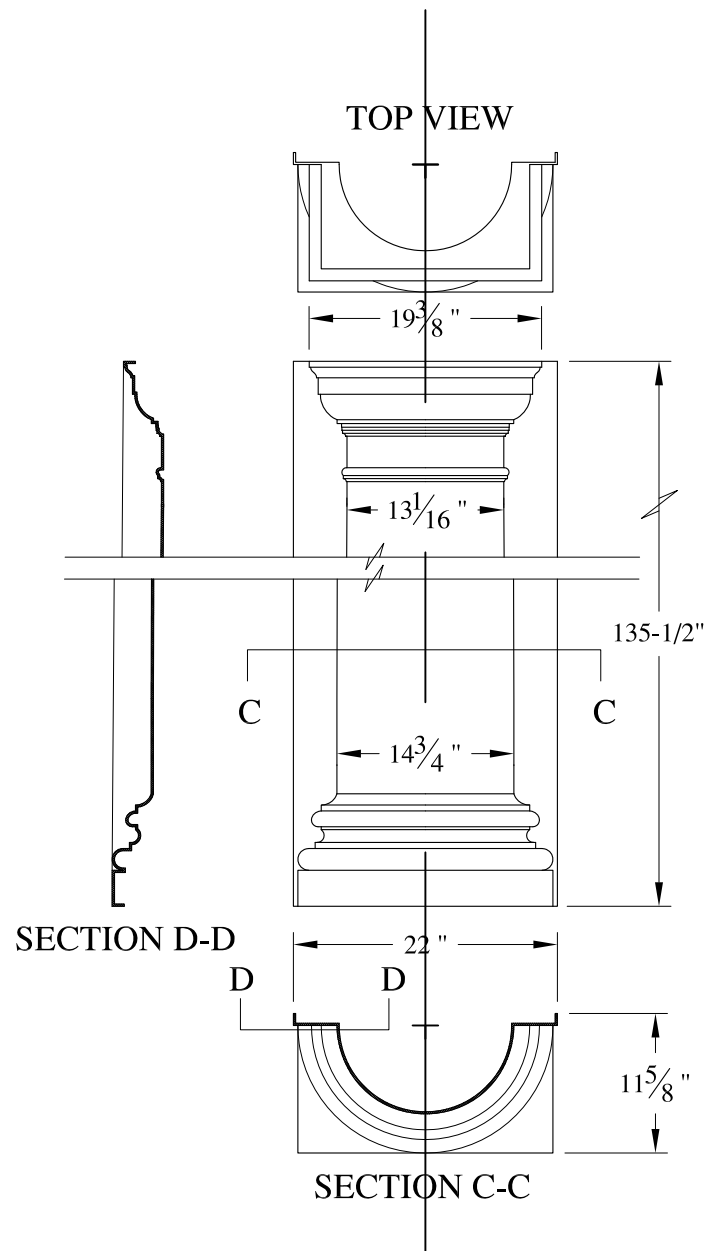
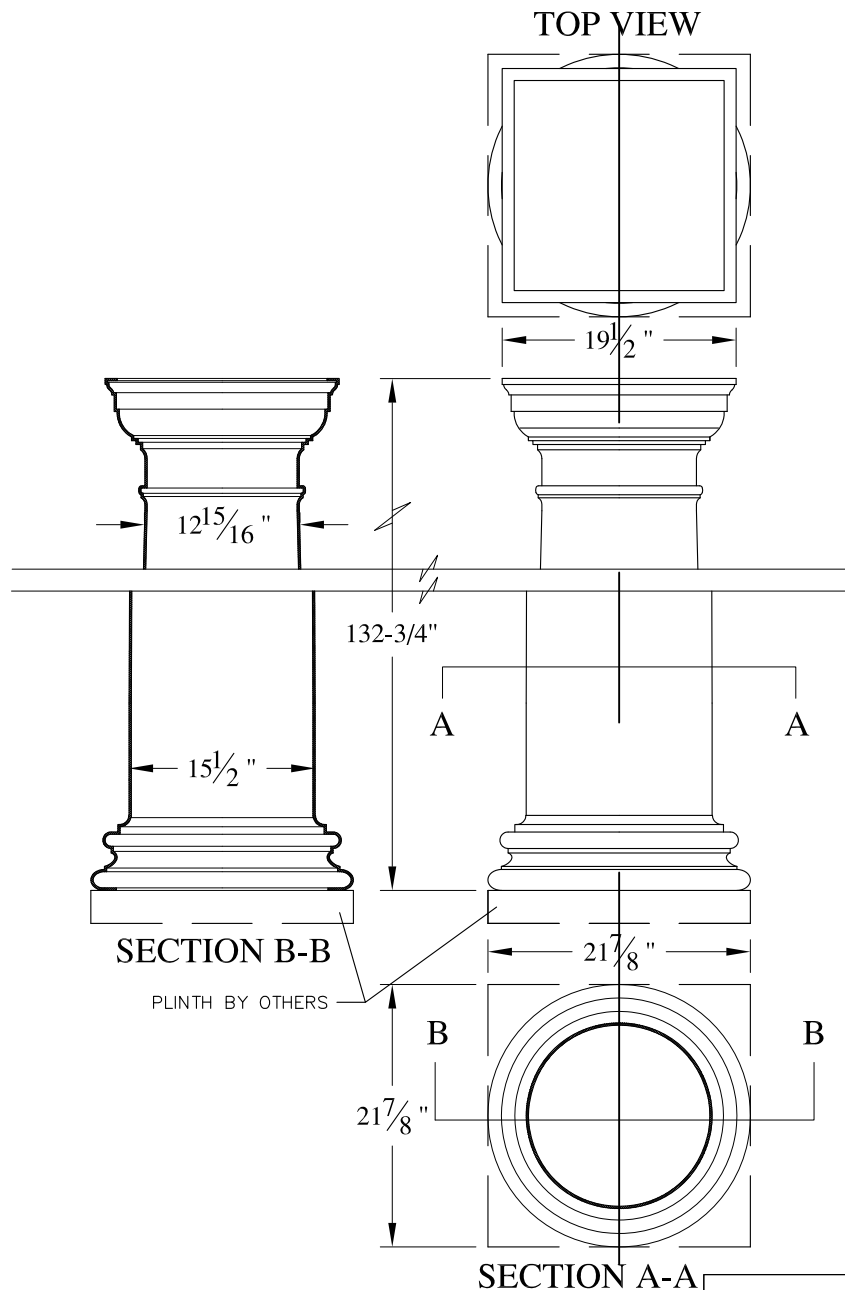

**NOTES:**

- (1) Treated Wood Blocking, Framing, Fasteners Anchors & Installation by others.
- (2) Materials:  
Laminate- Fire Retardent Fiberglass  
Surface- U.V. Resistant Gel Coat
- (3) Typ. Wall Thickness - nom. 3/16"
- (4) Allow 3/8" Spacing for Caulk (by others)

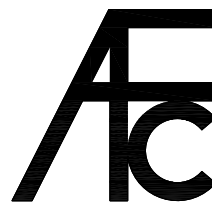

**ARCH FIBERGLASS CORPORATION**

1395 MARCONI BLVD. COPIAGUE, NEW YORK 11726 631-842-4772  
archfiberglass@aol.com

SCALE:  
1/16" = 1"  
DATE:  
12/12/12

**PALM COLUMN & PILASTER**  
TYPICAL SECTION & PARTIAL ELEVATION

DRAWN:   
DRAWING:

JOB SITE:

CONTRACTOR:

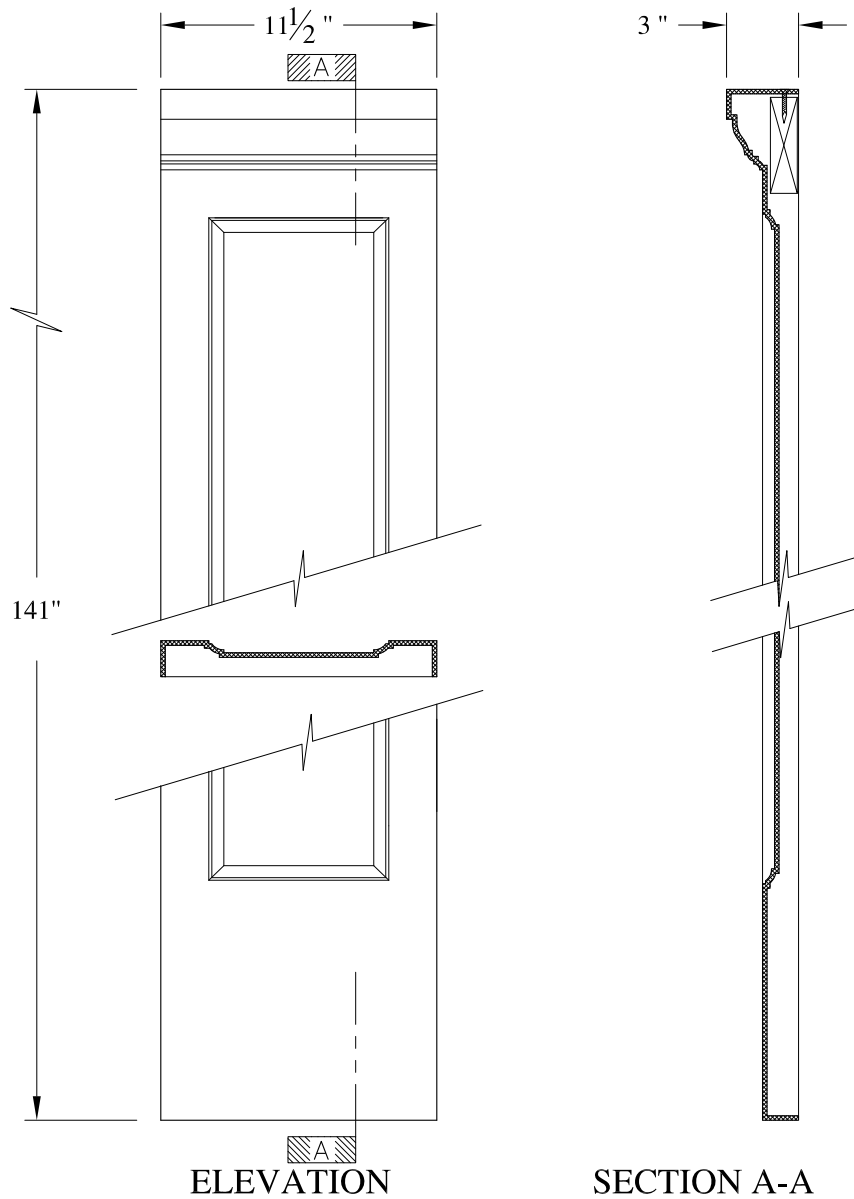



ELEVATION

SECTION A-A

**NOTES:**

- (1) Treated Wood Blocking, Framing, Fasteners Anchors & Installation by others.
- (2) Materials:  
Laminate- Fire Retardent Fiberglass  
Surface- U.V. Resistant Gel Coat
- (3) Typ. Wall Thickness - nom. 3/16"
- (4) Allow 3/8" Spacing for Caulk (by others)

	<b>ARCH FIBERGLASS CORPORATION</b> <small>1395 MARCONI BLVD. COPIAGUE, NEW YORK 11726 631-842-4772  archfiberglass@aol.com</small>		<small>DRAWN:</small> 
	<small>SCALE:</small> <b>1/8" = 1"</b>	<b>LEMON PILASTER</b>  <small>WALL MOUNT  TYPICAL SECTION &amp; PARTIAL ELEVATION</small>	<small>DRAWING:</small>
<small>JOB SITE:</small>		<small>CONTRACTOR:</small>	

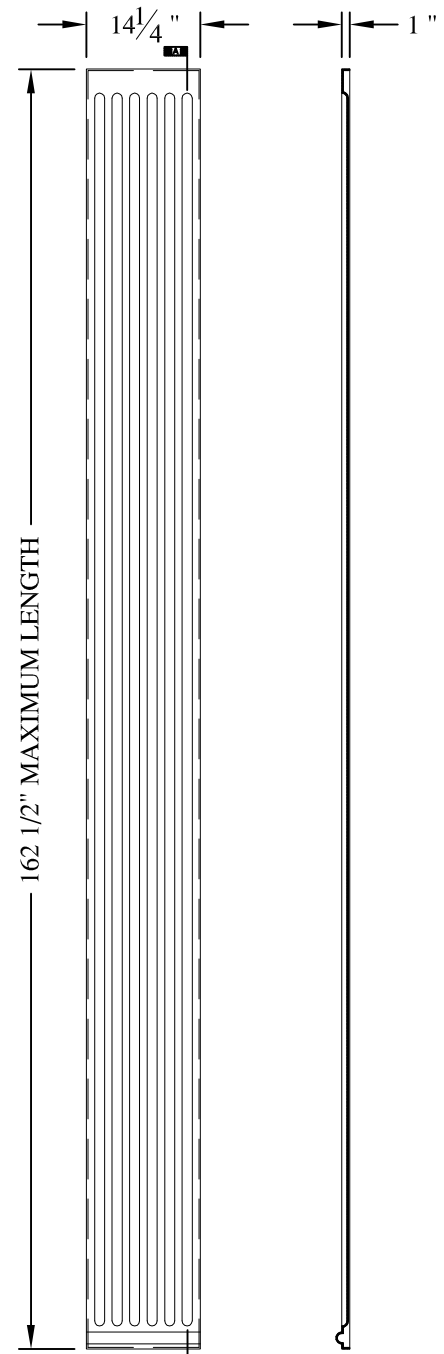

ELEVATION

SECTION A-A

SCALE FOR THESE ONLY: 1/2" = 1'-0"

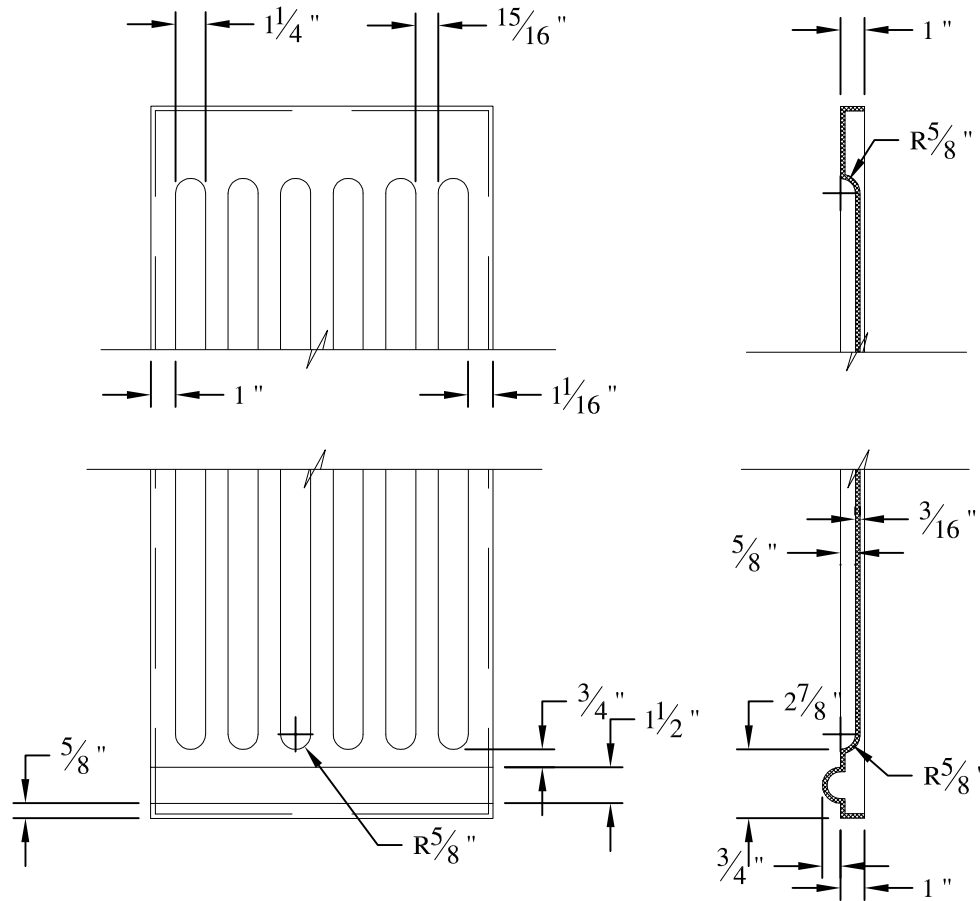

**NOTES:**

- (1) Treated Wood Blocking, Framing, Fasteners Anchors & Installation by others.
- (2) Materials:
  - Laminate- Fire Retardent Fiberglass
  - Surface- U.V. Resistant Gel Coat
  - Laminate- Fire Retardent Fiberglass
  - Surface- U.V. Resistant Gel Coat
- (3) Typ. Wall Thickness - nom. 3/16"
- (4) Allow 3/8" Spacing for Caulk (by others)

	<b>ARCH FIBERGLASS CORPORATION</b> 1395 MARCONI BLVD. COPIAGUE, NEW YORK 11726 631-842-4772 <a href="mailto:archfiberglass@aol.com">archfiberglass@aol.com</a>		DRAWN:
	SCALE: 1/8" = 1"	<b>FLUTED PILASTER</b>	
DATE: 12/12/12	TYPICAL SECTION & PARTIAL ELEVATION		DRAWING:
JOB SITE:		CONTRACTOR:	

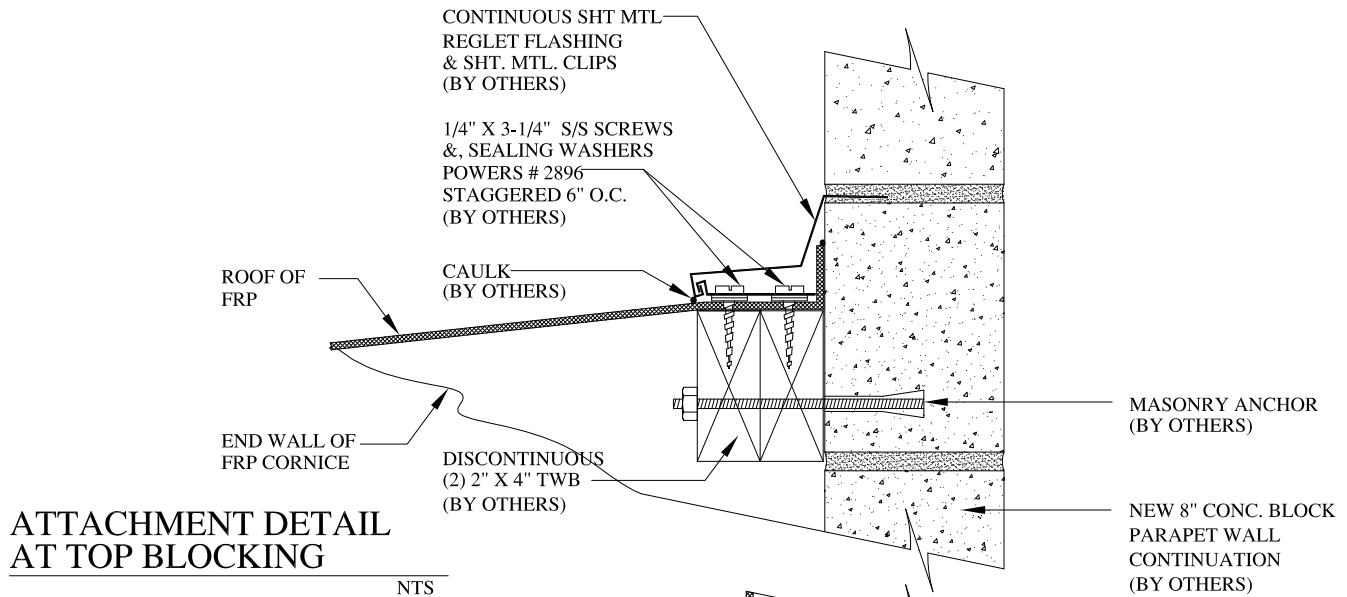

**ATTACHMENT DETAIL AT TOP BLOCKING**

NTS

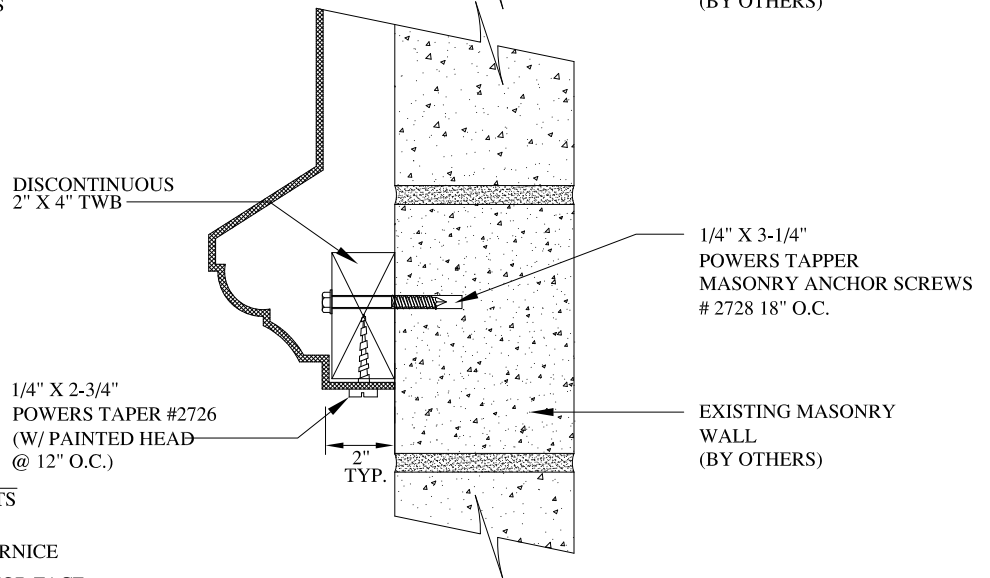

**ATTACHMENT DETAIL AT BOTTOM BLOCKING**

NTS

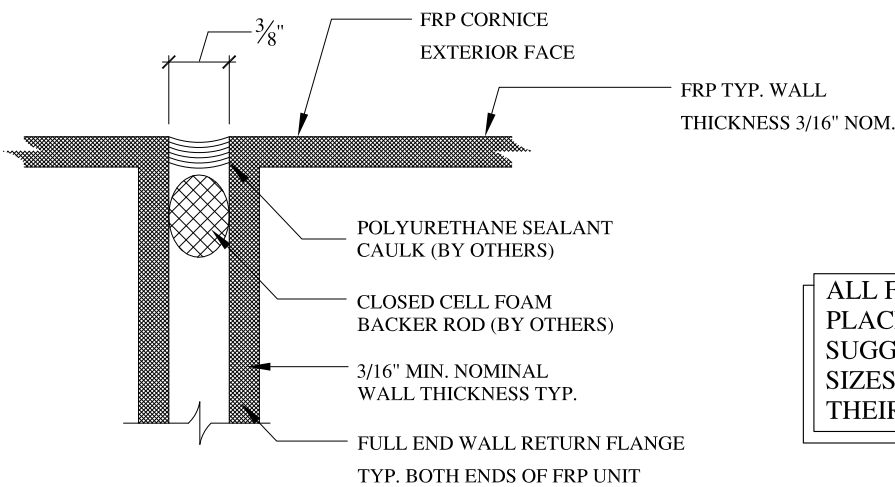

**CAULKING DETAIL**

NTS

ALL FASTENER SIZES AND FREQUENCY OF PLACEMENT ARE ONLY RECOMMENDED SUGGESTIONS. CLIENT TO OBTAIN PROPER SIZES AND FASTENER LOCATIONS FROM THEIR STRUCTURAL ENGINEER

**NOTES:**

- (1) Treated Wood Blocking, Framing, Fasteners Anchors & Installation by others.
- (2) Materials:  
Laminate-Fire Retardent Fiberglass Surface- U.V. Resistant Gel Coat, Typ. Wall Thickness - nom. 3/16"
- (3) Allow 3/8" Spacing for Caulk (by others)

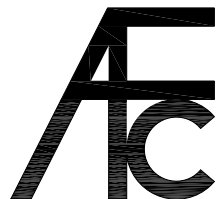

**ARCH FIBERGLASS CORPORATION**

1395 MARCONI BLVD. COPIAGUE, NEW YORK 11726 631-842-4772  
archfiberglass@aol.com

SCALE:  
**NTS**

DATE:  
**12/12/12**

**MOUNTING DETAILS**

TYPICAL JOINT CAULKING DETAIL  
BLOCKING IN 2 LOCATIONS  
TYPICAL SECTION

DRAWN:

DRAWING:

JOB SITE:

CONTRACTOR:



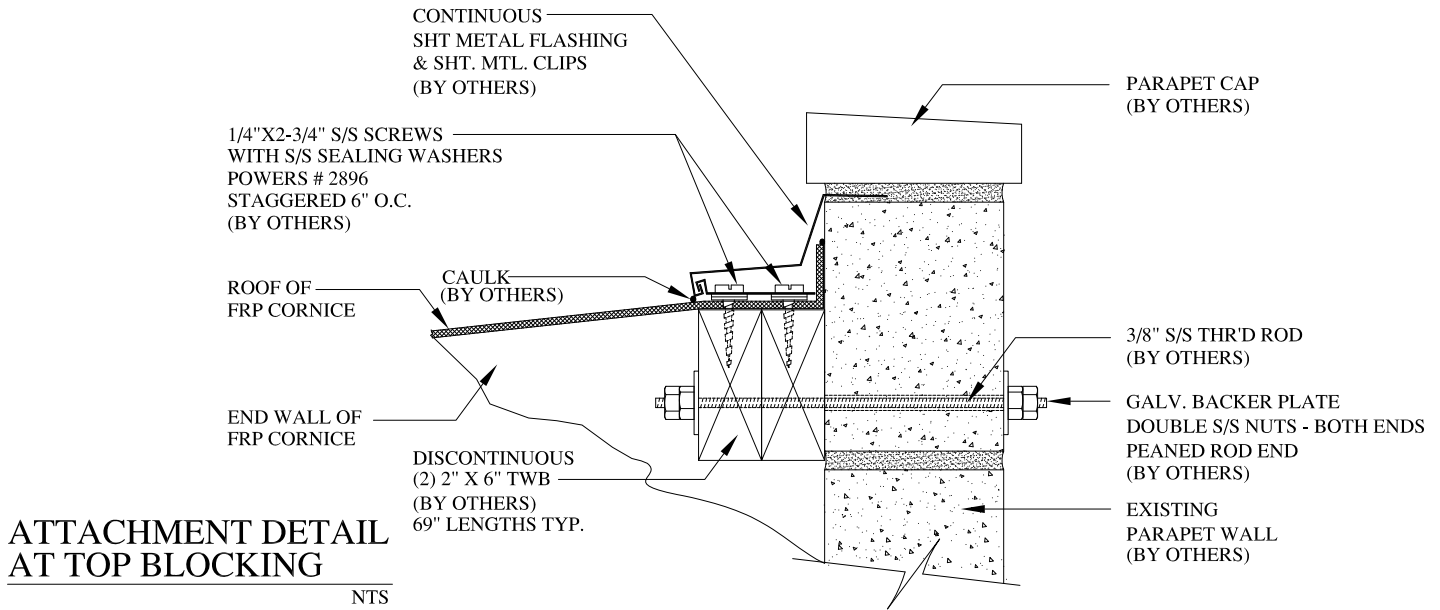

ALL FASTENER SIZES AND FREQUENCY OF PLACEMENT ARE ONLY RECOMMENDED SUGGESTIONS. CLIENT TO OBTAIN PROPER SIZES AND FASTENER LOCATIONS FROM THEIR STRUCTURAL ENGINEER

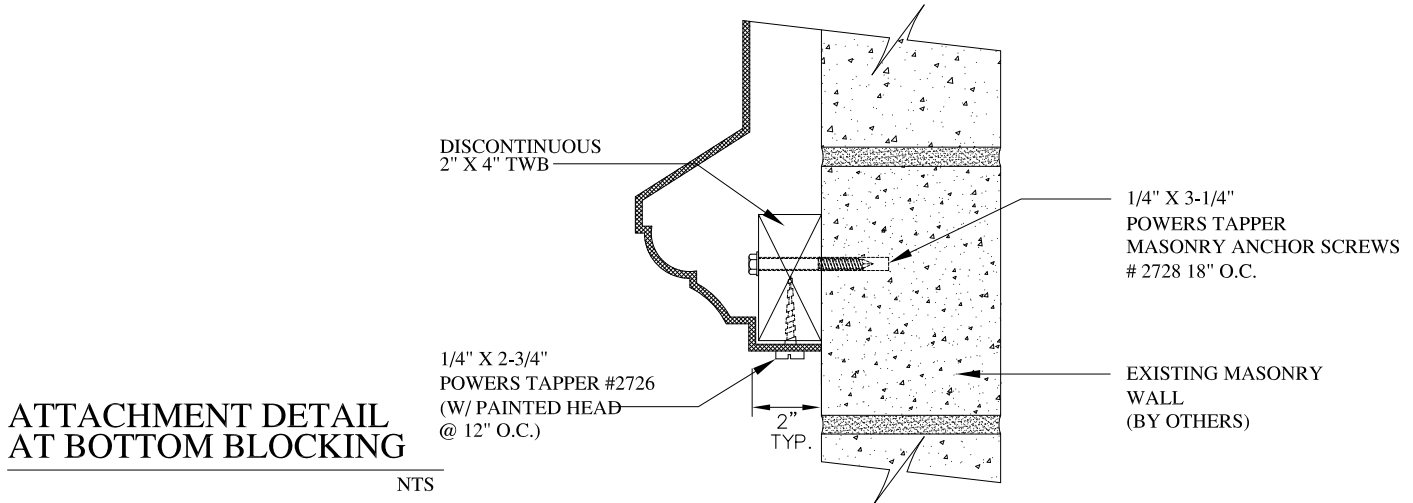
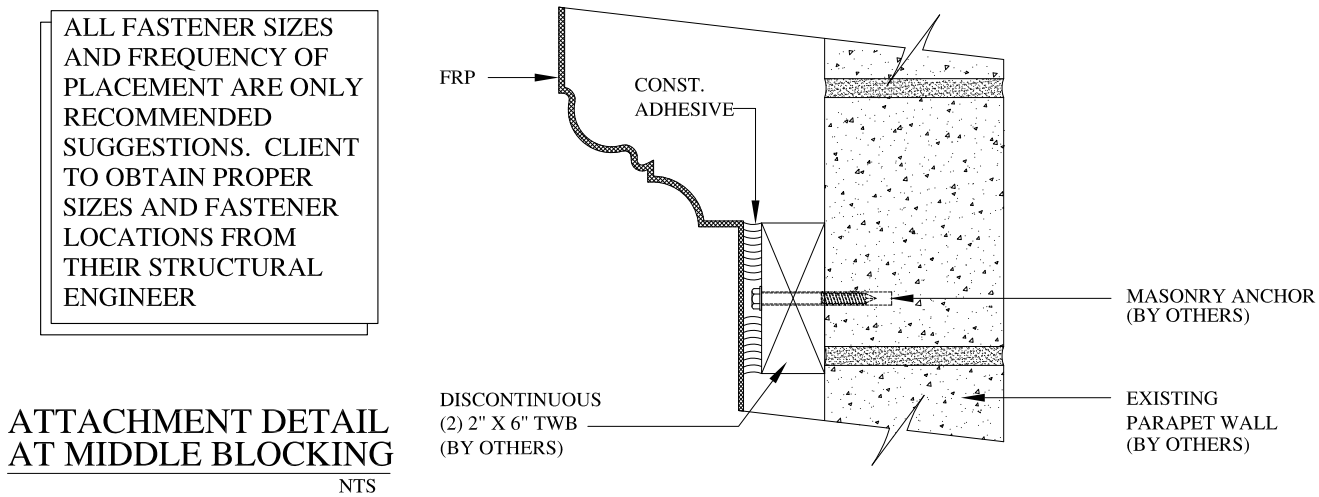

**NOTES:**

- (1) Treated Wood Blocking, Framing, Fasteners Anchors & Installation by others.
- (2) Materials:  
Laminate-Fire Retardent Fiberglass Surface- U.V. Resistant Gel Coat
- (3) Typ. Wall Thickness - nom. 3/16"
- (4) Allow 3/8" Spacing for Caulk (by others)

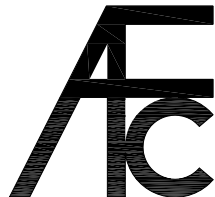

**ARCH FIBERGLASS CORPORATION**

1395 MARCONI BLVD. COPIAGUE, NEW YORK 11726 631-842-4772  
archfiberglass@aol.com

SCALE:  
**NTS**  
DATE:  
**12/12/12**

**MOUNTING DETAILS**

BLOCKING IN 3 LOCATIONS  
TYPICAL SECTION

DRAWN:

DRAWING:

JOB SITE:

CONTRACTOR:

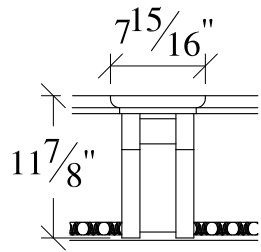

AS USED ON 421 WEST 48TH STREET CORNICE

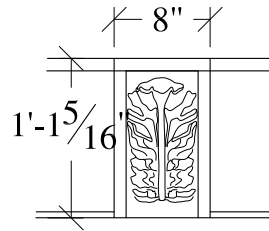
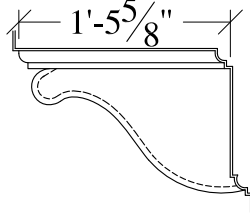

AS USED ON 469 WEST 152ND STREET CORNICE

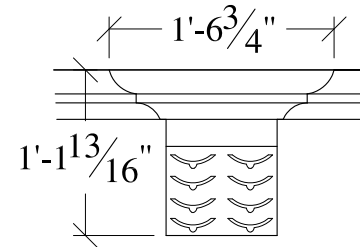
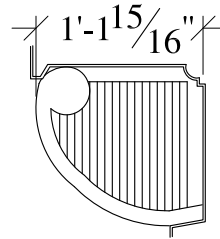

AS USED ON BECK STREET UPPER CORNICE

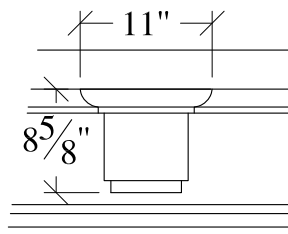
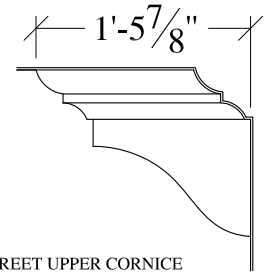

AS USED ON JOSHUA 48 CORNICE  
THIS TYPE OF BRACKET AVAILABLE IN VARIOUS SIZES

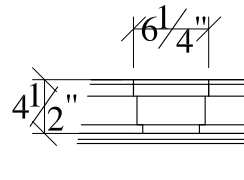
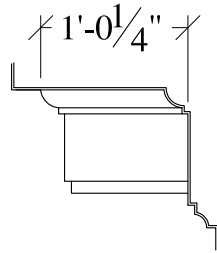

AS USED ON MONARCH CORNICE

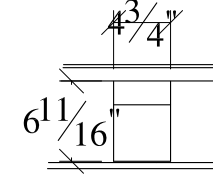
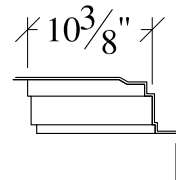

AS USED ON PROSPECT ENTRY PEDIMENT

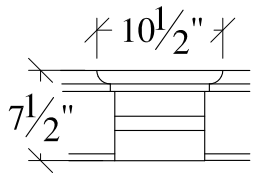
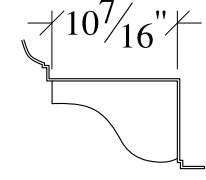

AS USED ON SANDY HOOK CORNICE  
THIS TYPE OF BRACKET AVAILABLE IN VARIOUS SIZES

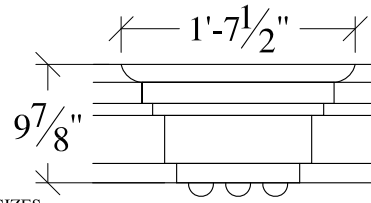
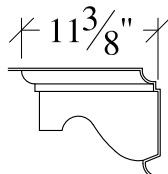

AS USED ON ST. JOHN'S COURT CORNICE

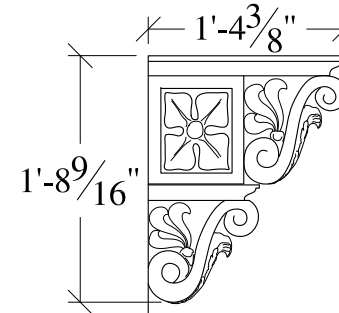
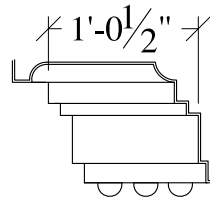

AS USED ON YORK 121 WEST 72ND STREET

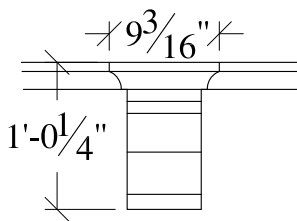
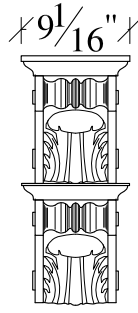

AS USED ON OSCAR BROWN CORNICE

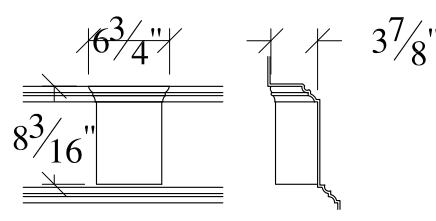
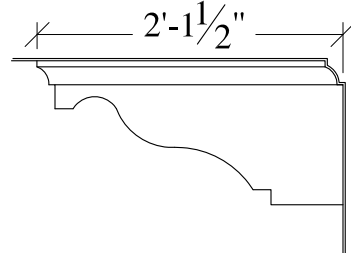

AS USED ON WINTERGARDEN 41.5 CORNICE

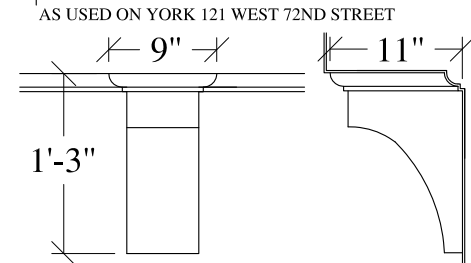

AS USED ON HUDSON SHADOWS CORNICE

**NOTES:**

- (1) Treated Wood Blocking, Framing, Fasteners Anchors & Installation by others.
- (2) Materials:  
Laminate- Fire Retardent Fiberglass  
Surface- U.V. Resistant Gel Coat
- (3) Typ. Wall Thickness - nom. 3/16"
- (4) Allow 3/8" Spacing for Caulk (by others)

	<b>ARCH FIBERGLASS CORPORATION</b> 1395 MARCONI BLVD. COPIAGUE, NEW YORK 11726 631-842-4772 archfiberglass@aol.com		DRAWN:
	SCALE: <b>3/4" = 1'-0"</b>	<b>MISCELLANEOUS BRACKETS</b>	
	DATE: <b>12/12/12</b>	TYPICAL FRONT AND SIDE ELEVATIONS	
JOB SITE:		CONTRACTOR:	
			DRAWING: <b>1</b>

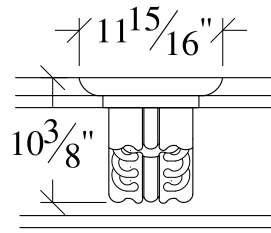

AS USED ON 453RD EAST 160TH STREET CORNICE

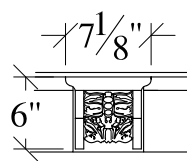
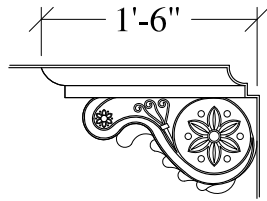

AS USED ON 41 EASTERN PARKWAY CORNICE

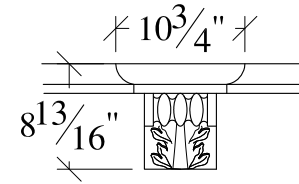
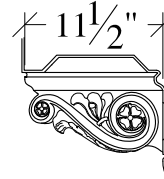

AS USED ON 626 WEST END AVENUE CORNICE

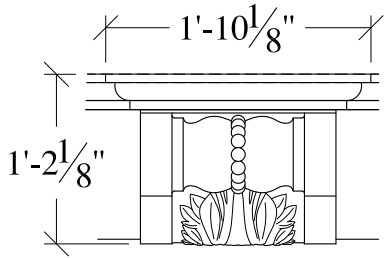
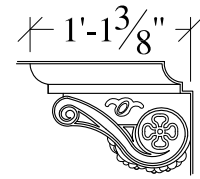

AS USED ON 149 WOOSTER STREET CORNICE

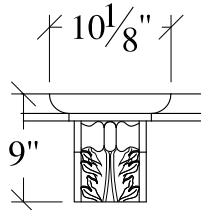
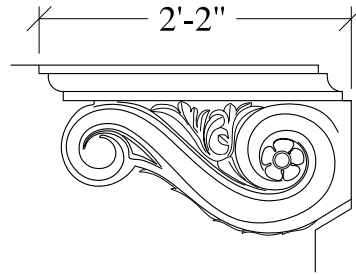

AS USED ON COLUMBIA 35 CORNICE

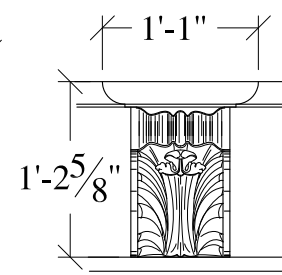
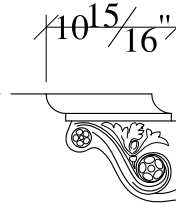

AS USED ON FLORENCE CORNICE

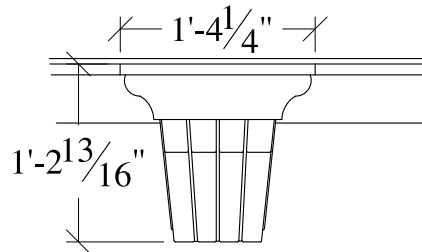
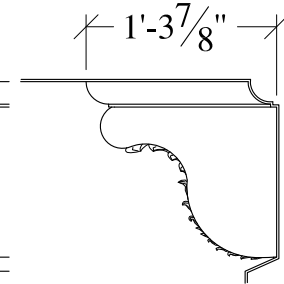

AS USED ON HERBERT ROSE CORNICE

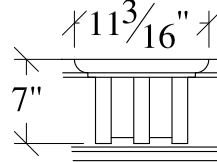
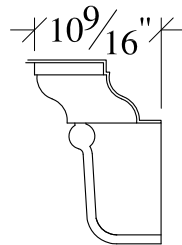

AS USED ON 316 FIFTH AVENUE CORNICE

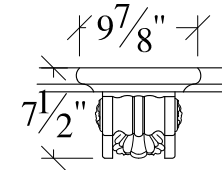
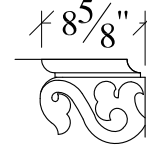

AS USED ON QUATRO CORNICE

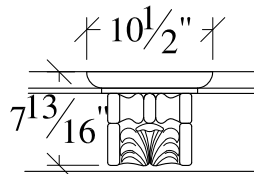
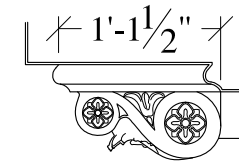

AS USED ON RIVERHALL CORNICE

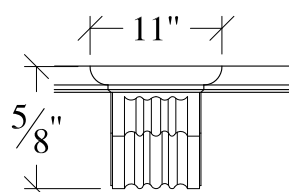
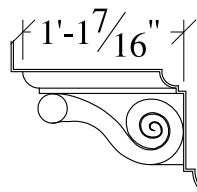

AS USED ON STUART 60 CORNICE

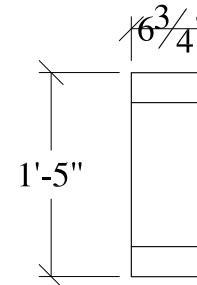
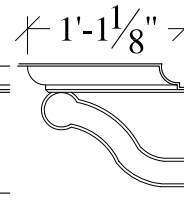

AS USED ON COBBLE HILL CORNICE

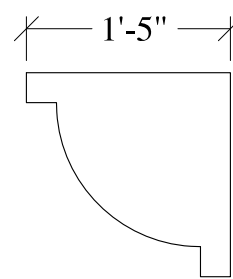

**NOTES:**

- (1) Treated Wood Blocking, Framing, Fasteners Anchors & Installation by others.
- (2) Materials:  
Laminate- Fire Retardent Fiberglass  
Surface- U.V. Resistant Gel Coat
- (3) Typ. Wall Thickness - nom. 3/16"
- (4) Allow 3/8" Spacing for Caulk (by others)

	<b>ARCH FIBERGLASS CORPORATION</b> 1395 MARCONI BLVD. COPIAGUE, NEW YORK 11726 631-842-4772 archfiberglass@aol.com		DRAWN:
	SCALE: <b>3/4" = 1'-0"</b>	<b>MISCELLANEOUS BRACKETS</b>	
	DATE: <b>12/12/12</b>	TYPICAL FRONT AND SIDE ELEVATIONS	
JOB SITE:		CONTRACTOR:	
			DRAWING: <b>2</b>

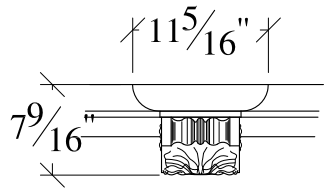

AS USED ON PARK PLACE CORNICE

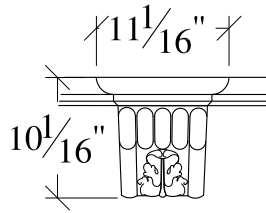
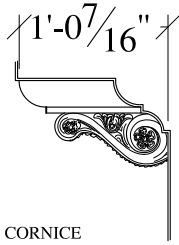

AS USED ON DOROTHY DAY CORNICE

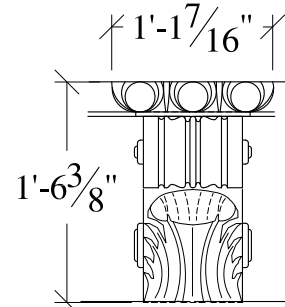
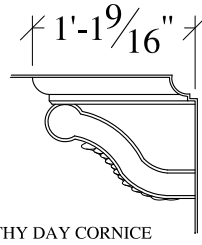

AS USED ON 490 WEST END AVENUE CORNICE

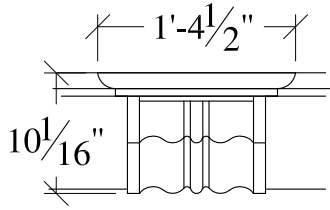
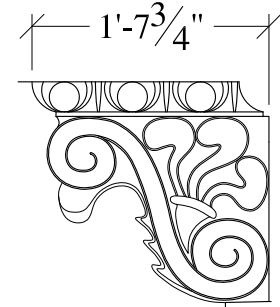

AS USED ON 603 FRANKLYN AVENUE CORNICE

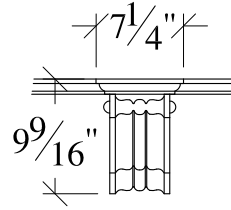
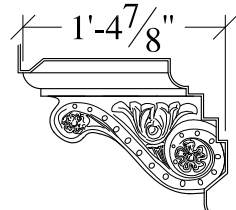

AS USED ON RALLY 4 CORNICE

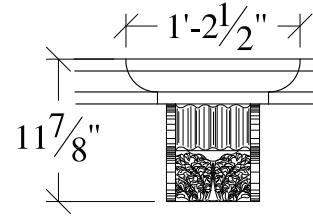
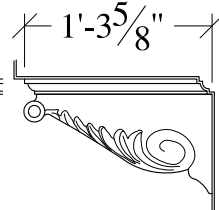

AS USED ON ST. NICHOLAS UPPER CORNICE

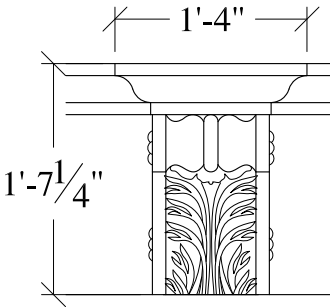
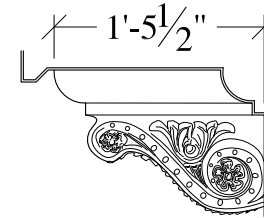

AS USED ON THOMPSON CORNICE

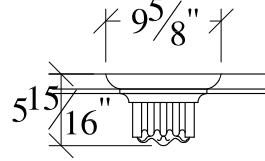
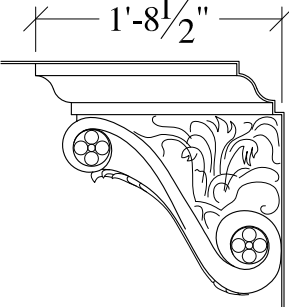

AS USED ON BROOME STOREFRONT CORNICE

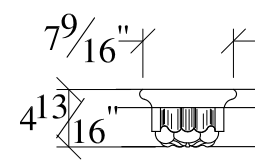
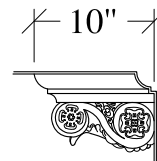

AS USED ON PEPE CORNICE

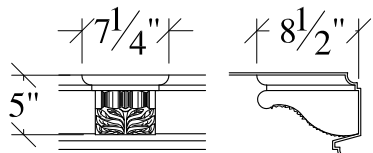
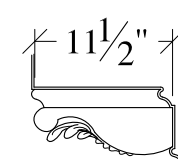

AS USED ON JALEN-MT. MORRIS CORNICE

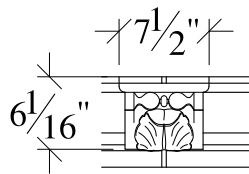

AS USED ON YORK WATERTABLE

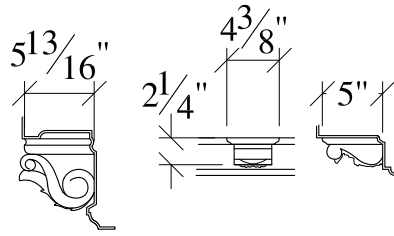

AS USED ON RALLY 2 CORNICE

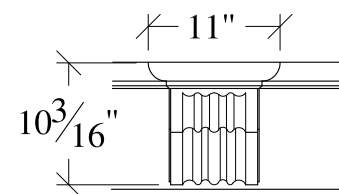

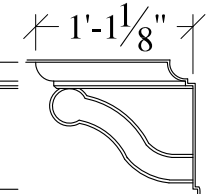

AS USED ON STUART 60 CORNICE



**NOTES:**

- (1) Treated Wood Blocking, Framing, Fasteners Anchors & Installation by others.
- (2) Materials:  
Laminate- Fire Retardent Fiberglass  
Surface- U.V. Resistant Gel Coat
- (3) Typ. Wall Thickness - nom. 3/16"
- (4) Allow 3/8" Spacing for Caulk (by others)

	<b>ARCH FIBERGLASS CORPORATION</b> 1395 MARCONI BLVD. COPIAGUE, NEW YORK 11726 631-842-4772 archfiberglass@aol.com		DRAWN: 
	SCALE: <b>3/4" = 1'-0"</b>	<b>MISCELLANEOUS BRACKETS</b>	DRAWING: <b>3</b>
	DATE: <b>12/12/12</b>	TYPICAL FRONT AND SIDE ELEVATIONS	
JOB SITE:		CONTRACTOR:	

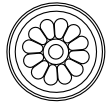
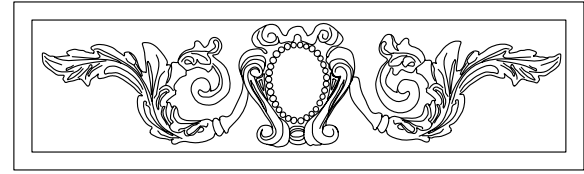
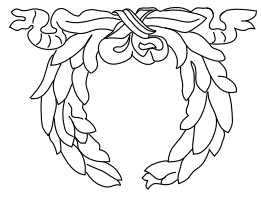
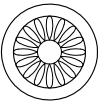
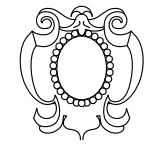
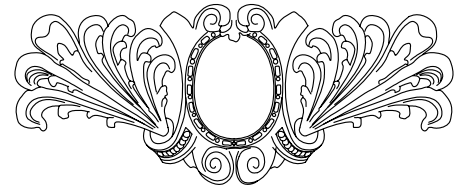
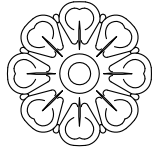
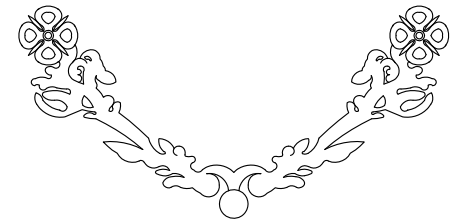
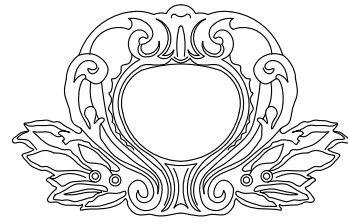
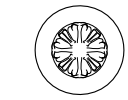

MEDALLIONS

WREATHS

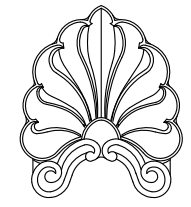

ARCHITRAVE APPLIQUES

REPEATING SCROLL, GARLAND AND FLORAL PATTERNS

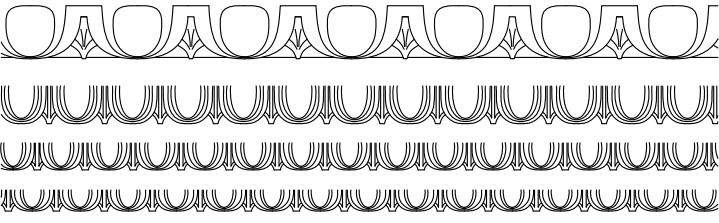

REPEATING EGG AND DART PATTERNS

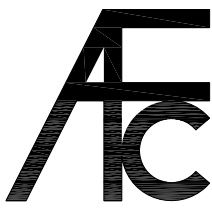

# ARCH FIBERGLASS CORPORATION

1395 MARCONI BLVD. COPIAGUE, NEW YORK 11726 631-842-4772  
archfiberglass@aol.com

SCALE:  
3/4" = 1'-0"  
DATE:  
12/12/12

MISC. ARCHITECTURAL  
ORNAMENTATION  
TYPICAL FRONT AND SIDE ELEVATIONS

DRAWN:   
DRAWING: 4

JOB SITE:

CONTRACTOR:

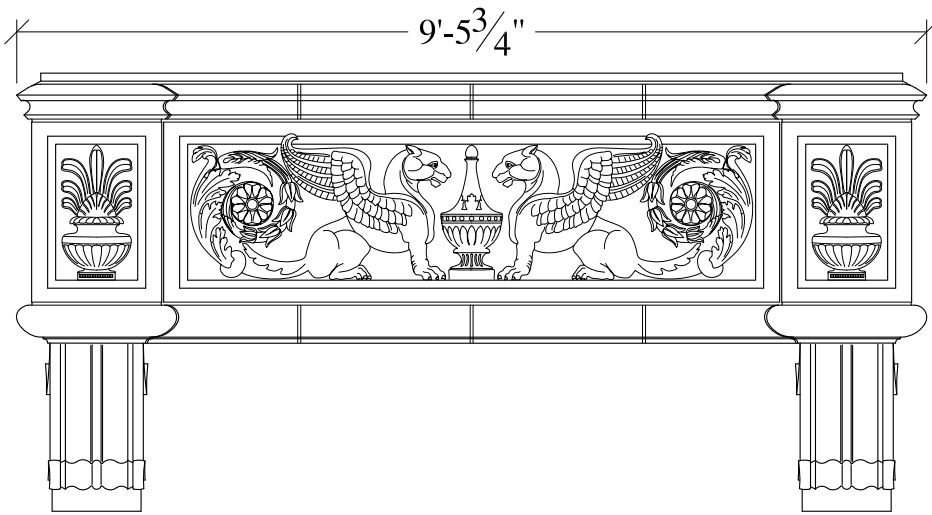

TERRA COTTA BALCONIES

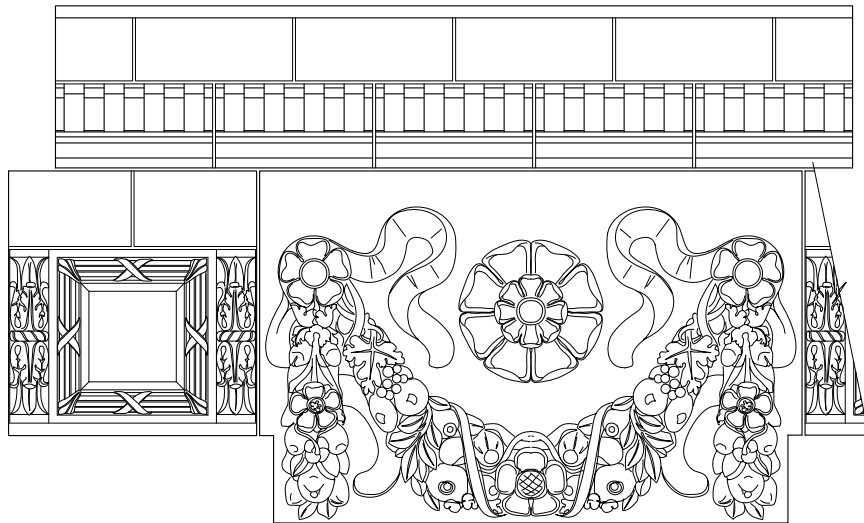
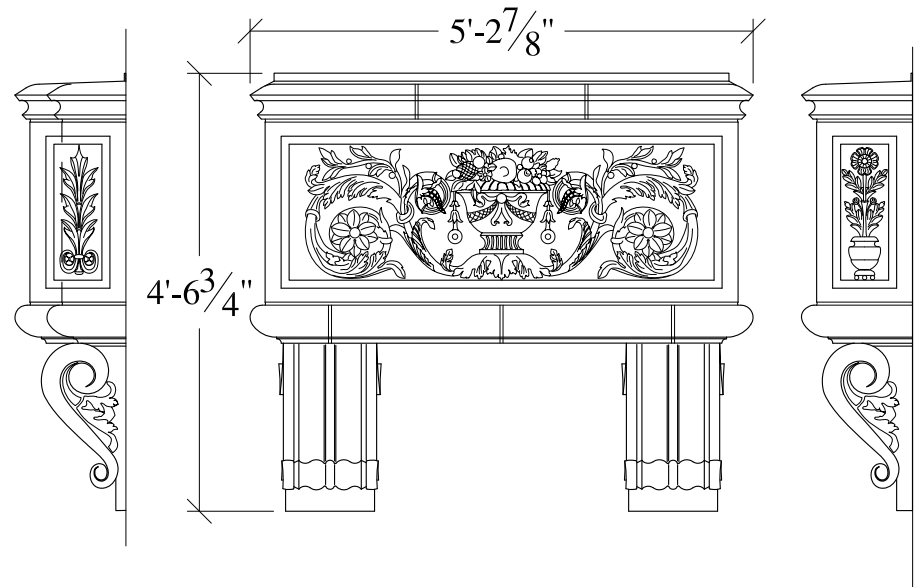

TERRA COTTA CORNICES

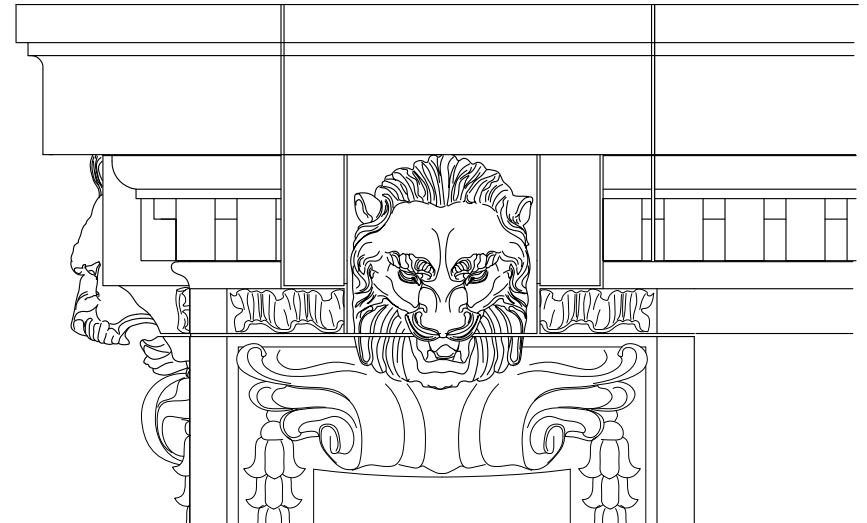

TERRA COTTA GLYPHS, GARGOYLES, CARTOUCHES

**NOTES:**

- (1) Treated Wood Blocking, Framing, Fasteners Anchors & Installation by others.
- (2) Materials:  
Laminate- Fire Retardent Fiberglass  
Surface- U.V. Resistant Gel Coat
- (3) Typ. Wall Thickness - nom. 3/16"
- (4) Allow 3/8" Spacing for Caulk (by others)

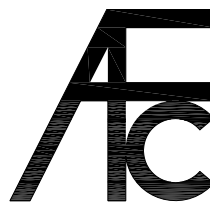

**ARCH FIBERGLASS CORPORATION**

1395 MARCONI BLVD. COPIAGUE, NEW YORK 11726 631-842-4772  
archfiberglass@aol.com

SCALE:  
1/2" = 1'-0"  
DATE:  
12/12/12

**CUSTOM TERRA-COTTA  
FRP REPRODUCTIONS**  
TYPICAL FRONT AND SIDE ELEVATIONS

DRAWN:   
DRAWING:  
5

JOB SITE:

CONTRACTOR:

